

**UTAH
EMERGENCY DEPARTMENT
ANNUAL REPORT
2010**



UTAH DEPARTMENT OF
HEALTH

Utah Emergency Department Encounter Data
Emergency Department Annual Report (EDAR-2010)

Utah Emergency Department
Utilization and Charges Profile
Statewide Summary
2010

Released by:

Utah Department of Health
Bureau of Emergency Medical Services and Preparedness
www.health.utah.gov/ems/

and

Office of Health Care Statistics
www.health.utah.gov/hda

P. O. Box 142004
Salt Lake City, Utah 84114-2004

Suggested Citation:

Bureau of Emergency Medical Services & Preparedness and Office of Health Care Statistics (2010). Utah Emergency Department Utilization and Charges Profile Statewide Summary (Utah Emergency Department Annual Report EDAR-2010). Salt Lake City, Utah: Utah Department of Health.

Table of Contents

Acknowledgments	5
Section I—Introduction	6
Background	6
Organization and Scope of the Report.....	6
Section II—Summary of Findings	7
Emergency Department Encounters and Charges.....	7
Disposition	8
Patient Characteristics	9
Encounter Characteristics.....	11
Section III—Data	14
Data Collection	14
Data Submission	14
System Edits.....	14
Privacy, Confidentiality, and Access	14
Section IV—Technical Notes and Limitations	16
Sources of Variation	16
Strategies to Improve Comparability.....	17
Limitations	19
Additional ED Data Resources	19
Section V—Appendices	20
Appendix A: Table Descriptions and Entry Definitions	20
Appendix B: Electronic Resource Documents	23
Appendix C: Hospital Characteristics, 2010.....	25
Section VI—Tables	27

Table of Figures

Figure 1. ED Encounters in Utah: 2001—2010	7
Figure 2. Encounter Rates in Utah: 2001—2010.....	7
Figure 3. ED Charges in Utah: 2001-2010	8
Figure 4. Comparison of Encounters to Charges by Disposition: 2010	8
Figure 5. Median Charges for ED Releases: 2001-2010.....	9
Figure 6. Median Charges for ED Admissions: 2001-2010	9
Figure 7. Comparison of Encounters to Charges by Gender: 2010.....	10
Figure 8. Comparison of Encounters to Charges by Age Group: 2010	10
Figure 9. Comparison of Encounters to Charges by Age Group: 2001-2010	11
Figure 10. Comparison of Encounters to Charges by Geographic Category: 2010.....	11
Figure 11. Comparison of Encounters to Charges by Diagnosis Category: 2010.....	12
Figure 12. ED Encounters and Charges by Primary Payer:2010	12
Figure 13. Comparison of ED Encounters to Charges by Primary Payer: 2010	13
Figure 14. Hospital Peer Groups and Case-Mix Indicators: 2010.....	18

Table of Tables

Table 1.	Utah ED Encounters by Hospital, 2010.....	28
Table 2.	Utah ED Encounters Profile: State Summary.....	29
Table 3.	ED Encounters by Major Disease Category: State Summary.....	30
Table 4.	ED Encounters Due to Injury or Poisoning: State Summary	31
Table 5.	ED Encounters by Top-Volume Categories: State Summary	32
Table 6.	Utah Hospital ED—Encounters Profile.....	33
Table 7.	ED Encounters by Major Disease Category	78
Table 8.	ED Encounters Due to Injury or Poisoning	123
Table 9.	ED Encounters by Top-Volume Diagnostic Categories	168
Table 10.	Utah Hospital ED—Outpatient Encounters Profile: State Summary	213
Table 11.	ED Outpatient Encounters by Major Disease Category: State Summary	214
Table 12.	ED Outpatient Encounters Due to Injury or Poisoning: State Summary	215
Table 13.	ED Outpatient Encounters by Top-Volume Categories: State Summary.....	216
Table 14.	ED Outpatient Encounters – Patient Profile	217
Table 15.	ED Outpatient Encounters by Major Disease Category.....	261
Table 16.	ED Outpatient Encounters Due to Injury or Poisoning.....	305
Table 17.	ED Outpatient Encounters by Top-Volume Diagnostic Categories.....	349
Table 18.	Utah Hospital ED—Inpatient Profile: State Summary.....	394
Table 19.	ED Inpatient Encounters by Major Disease Category: State Summary.....	395
Table 20.	ED Inpatient Encounters Due to Injury or Poisoning: State Summary	396
Table 21.	ED Inpatient Encounters by Top-Volume Categories: State Summary.....	397
Table 22.	Utah Hospital ED—Inpatient Profile	398
Table 23.	ED Inpatient Encounters by Major Disease Category	441
Table 24.	ED Inpatient Encounters Due to Injury or Poisoning	484
Table 25.	ED Inpatient Encounters by Top-Volume Diagnostic Categories	526

Acknowledgments

This report was developed under the joint direction of the Bureau of Emergency Medical Services and Preparedness and the Office of Health Care Statistics, Utah Department of Health. The mission of the Bureau of Emergency Medical Services and Preparedness is to promote a statewide system of emergency and trauma care to reduce morbidity and mortality through prevention, awareness and quality intervention.

Numerous individuals contributed to the report. The Department of Health gratefully acknowledges the participation of Utah hospitals and their staffs in providing emergency department encounter data.

Division of Family Health and Preparedness
Marc E. Babitz, MD, Director

Bureau of Emergency Medical Services & Preparedness
Paul R. Patrick, Director
Jolene Whitney, MPA, Deputy Director
Joshua Legler, MS, Data Manager
Shari Hunsaker, MHA, Emergency Health Systems Analyst

Office of Health Care Statistics
Keely Cofrin-Allen, PhD, Director
John Morgan, BS, Information Analyst Supervisor

This report was developed and written by:
Shari Hunsaker, MHA, Emergency Health Systems Analyst
Joshua Legler, MS, Data Manager
John Morgan, BS, Information Analyst Supervisor

Section I—Introduction

The Hospital Emergency Department Annual Report 2010 (EDAR-2010) contains information concerning patient encounters with Utah hospital emergency departments. This report is released by the Bureau of Emergency Medical Services and Preparedness (BEMSP) and the Office of Health Care Statistics (OHCS), Utah Department of Health (UDOH).

Background

Encounters by patients with hospital emergency departments (EDs) are a significant segment in the continuum of emergency medical care. Emergency department encounter data provide a measure of outcomes of pre-hospital emergency medical services as well as a starting point for evaluating in-hospital trauma care and subsequent rehabilitation services. Consumers, employers, payers, policymakers, and providers can use encounter data to better understand the health care needs of Utah citizens, patterns of ED utilization, and the burden of injury and illness throughout the state.

The EDAR-2010 is a statewide ED utilization report prepared by the Utah Department of Health. This report contains data about all ED encounters. The accompanying tables contain data describing all ED encounters, including outpatient ED visits (i.e., patient encounters that did not result in a hospital admission) and inpatient admissions (i.e., those leading to a hospital admission). Utah participates in the national Healthcare Cost and Utilization Project (HCUP), which maintains health care databases including ED encounter data.

The 2010 Utah database consists of 731,545 records of ED encounters at 43 acute care hospitals in Utah. The data were compiled, edited, and analyzed according to the methodology described in appendices to this report.

Organization and Scope of the Report

The report contains six sections:

- Section I—Introduction: includes a brief background of the ED annual report series
- Section II—Summary of Findings: consists of summary highlights and charts describing the ED encounter data, which includes the combined data on all ED visits
- Section III—Data: presents information about data collection, submission, and editing routines, and a discussion of privacy, confidentiality, and access to data
- Section IV—Technical Notes and Limitations: presents information useful for interpreting the data, limitations of the data, and references
- Section V—Appendices: contains table descriptions, electronic resource documents, and characteristics of reporting hospitals
- Section VI—Tables: contains tabulated descriptions of ED encounters, ED outpatient visits, and ED inpatient admissions

Section II—Summary of Findings

Emergency Department Encounters and Charges

During 2010, there were 731,545 encounters with Utah hospital EDs for a rate of 26.5 encounters per person in the state. The number of Utah hospital ED encounters has remained relatively flat in recent years as shown in Figure 1, although a trend analysis projects slight upward growth.

Figure 2 shows the slight downward trend of the encounter rate (encounters per 100 population) since 2001. Although the state population has increased during this period, per capita ED utilization has decreased.

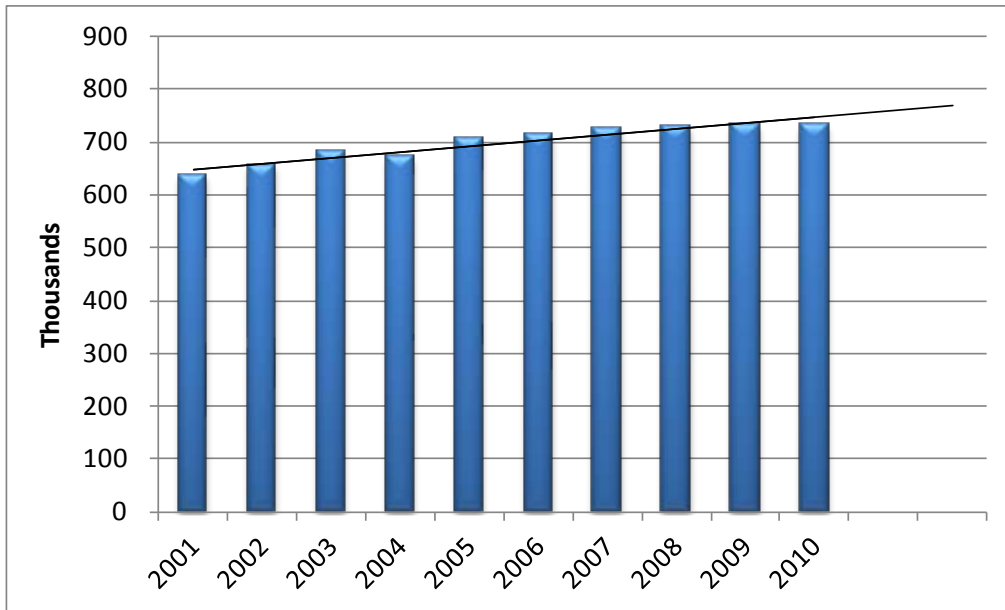

Figure 1. ED Encounters in Utah: 2001—2010

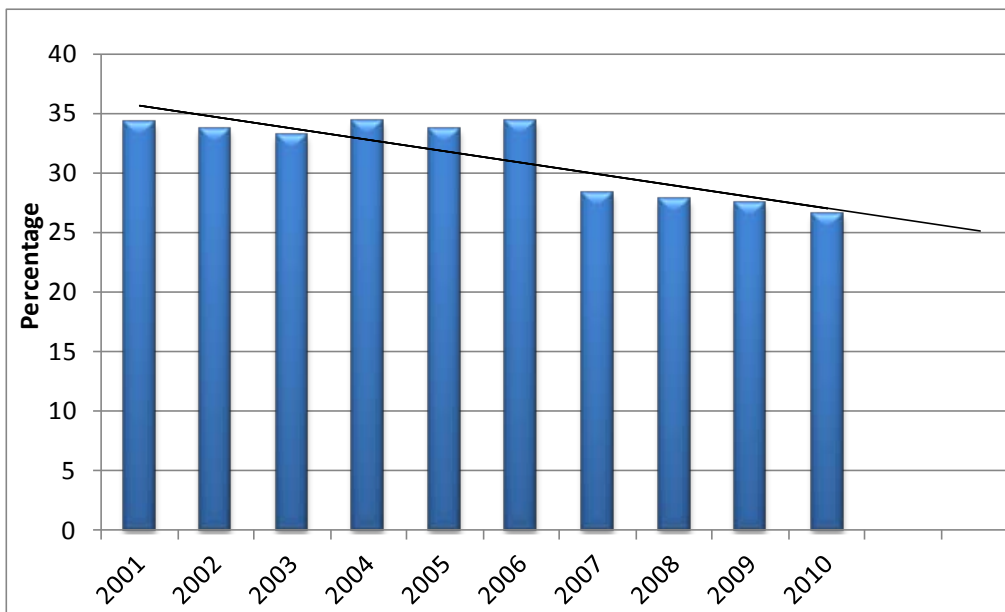

Figure 2. Encounter Rates in Utah: 2001—2010

Total charges for the 731,545 encounters in 2010 were \$3,179,594,128. Figure 3 represents the total charges for ED encounters from 2001 through 2010. The median charge for all 2010

encounters was \$1,347. While encounters have increased by approximately 15% over the past 10 years, charges have seen a nearly three-fold increase.

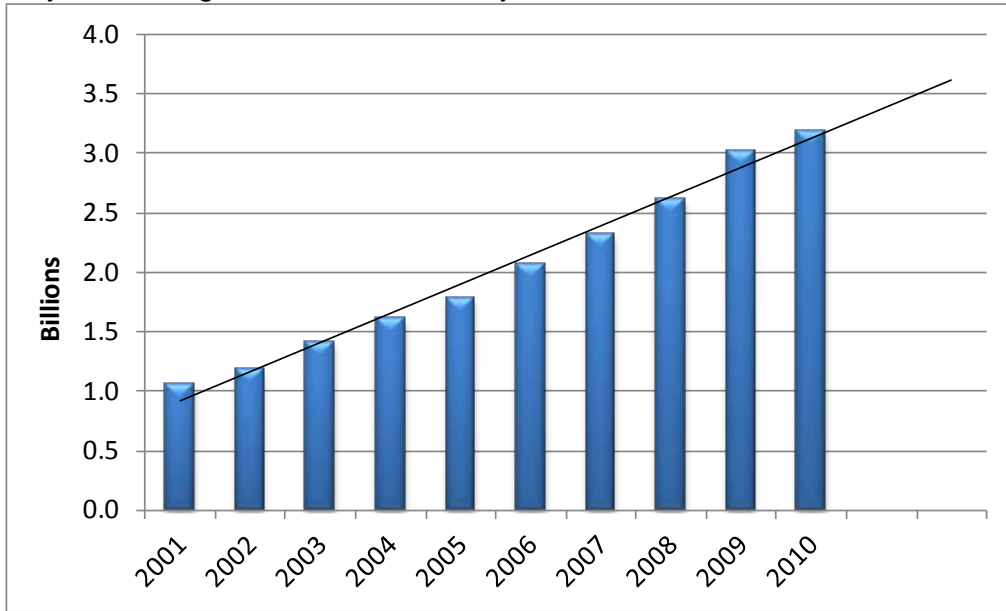

Figure 3. ED Charges in Utah: 2001-2010

Disposition

Of the total encounters, 645,962 (88.3%) were treated and released from the emergency department, while 85,583 (11.7%) required admission to the hospital. The dramatic difference in ratios between encounters and related charges by disposition (released or admitted) is illustrated below.

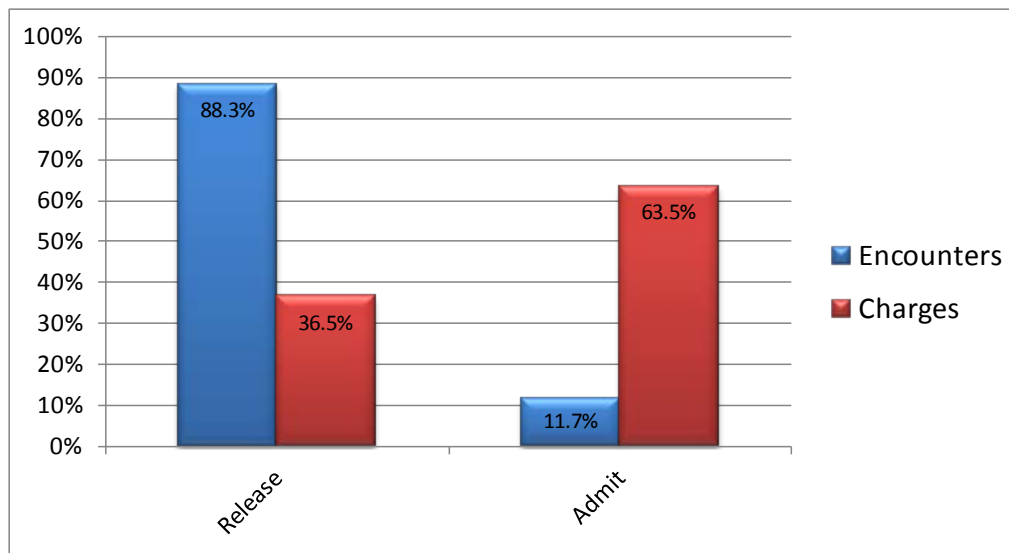

Figure 4. Comparison of Encounters to Charges by Disposition: 2010

Figures 5 and 6 illustrate the exponential growth in median charges per patient encounter from 2001 to 2010. While charges for those patients released from the ED account for a small percentage of total charges, the sharper trend curve illustrates the higher rate of growth for that disposition category. In fact, the median charge for outpatient encounters has increased 3.6 times while the median charge for encounters resulting in hospital admission has increased 2.3 times.

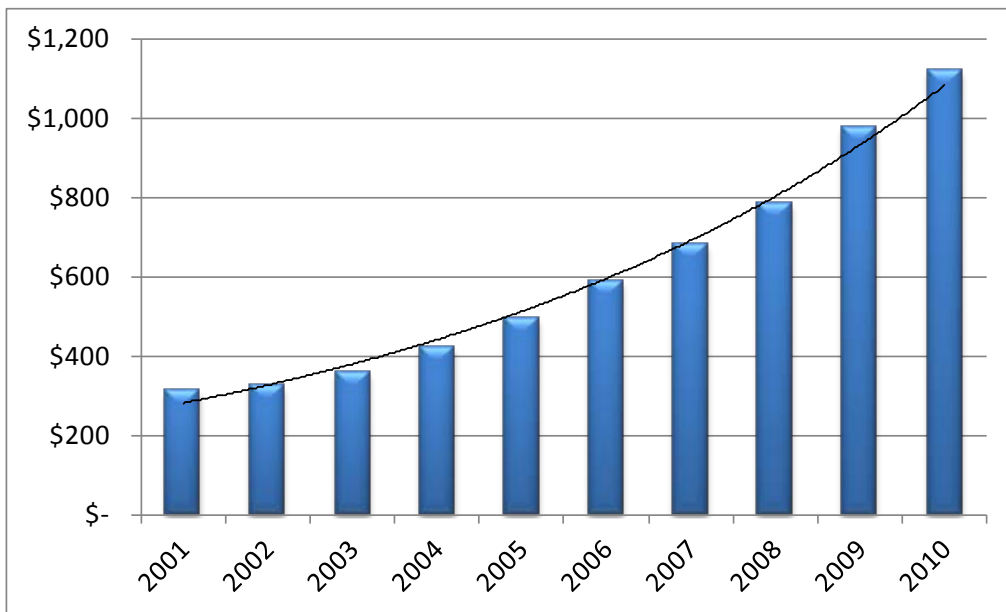

Figure 5. Median Charges for ED Releases: 2001-2010

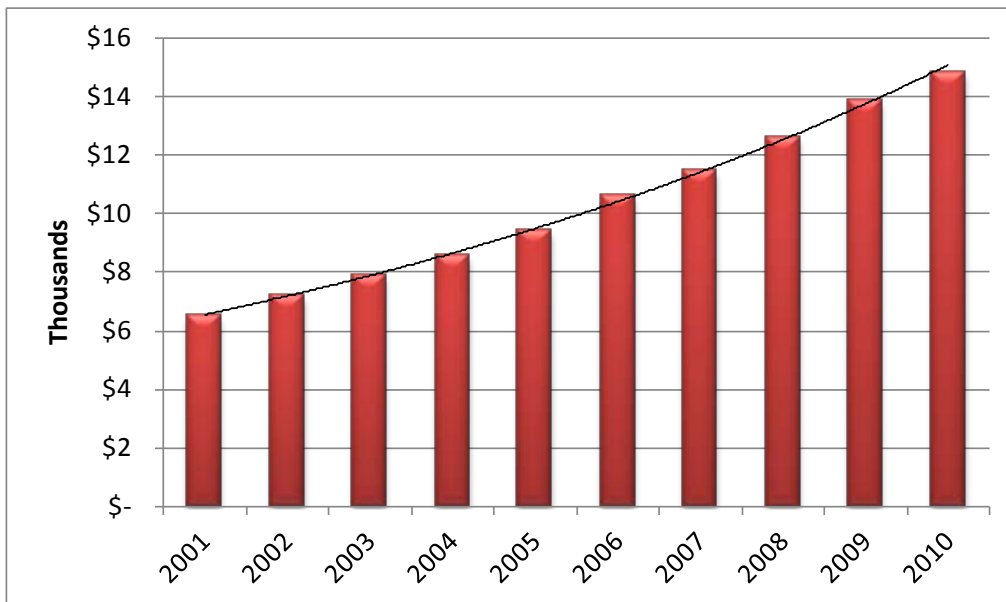

Figure 6. Median Charges for ED Admissions: 2001-2010

Patient Characteristics

More women (54.8%) than men (45.2%) had ED encounters during 2010, while accounting for 51.9% and 48.1% of charges respectively. The ten-year mean for encounters by gender is 54% for females versus 45.9% for males.

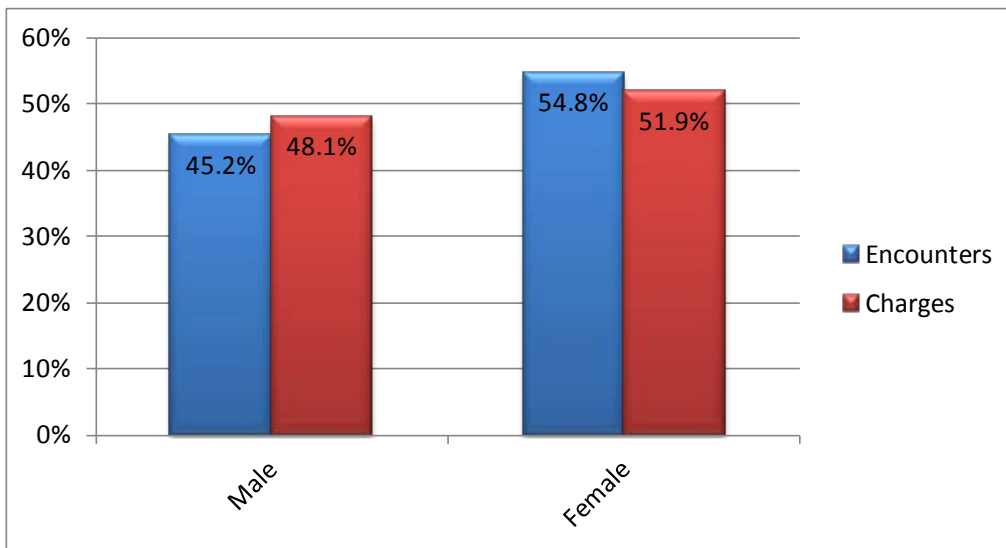

Figure 7. Comparison of Encounters to Charges by Gender: 2010

The distribution of ED encounters by age group for 2010 is shown in Figure 8. The top two age groups for total encounters were 15-24 and 25-34, accounting for 34.4% of all encounters. Conversely, treatment costs for individuals between 45 and 84 years of age accounted for 61.7% of all charges, while encounters represented only 33.7% of the total. Figure 9 illustrates the aggregate encounters and charges by age groups for 2001–2010. Comparison of the two charts indicates the ratio of charges to encounters across age groups is relatively stable from year to year.

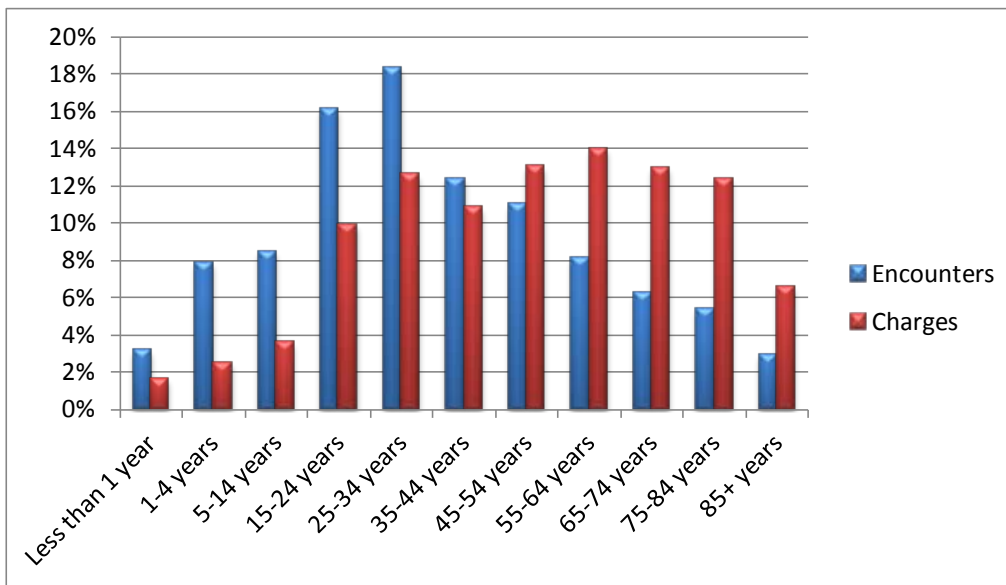

Figure 8. Comparison of Encounters to Charges by Age Group: 2010

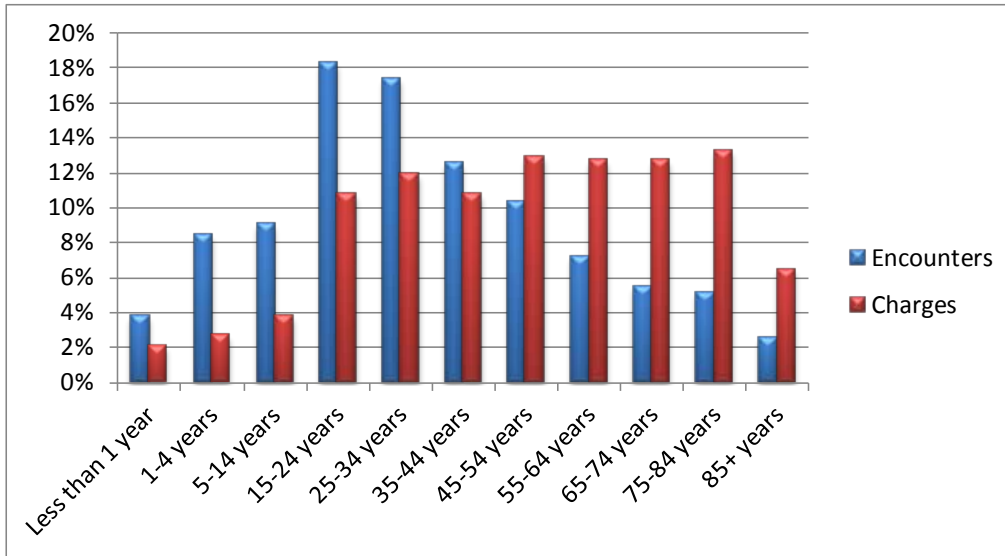

Figure 9. Comparison of Encounters to Charges by Age Group: 2001-2010

Encounter Characteristics

Geographic Category

The Centers for Medicare and Medicaid Services (CMS) classifies hospitals as urban or rural. Based upon those classifications, there were 554,430 visits (75.8% of total) to urban hospitals and 177,115 (24.2%) to rural hospitals. These statistics show no significant deviation from 2009 data. The charges associated with these visits followed previous patterns as well, with urban charges representing 85.2% of the total while rural hospitals accounted for 14.8%.

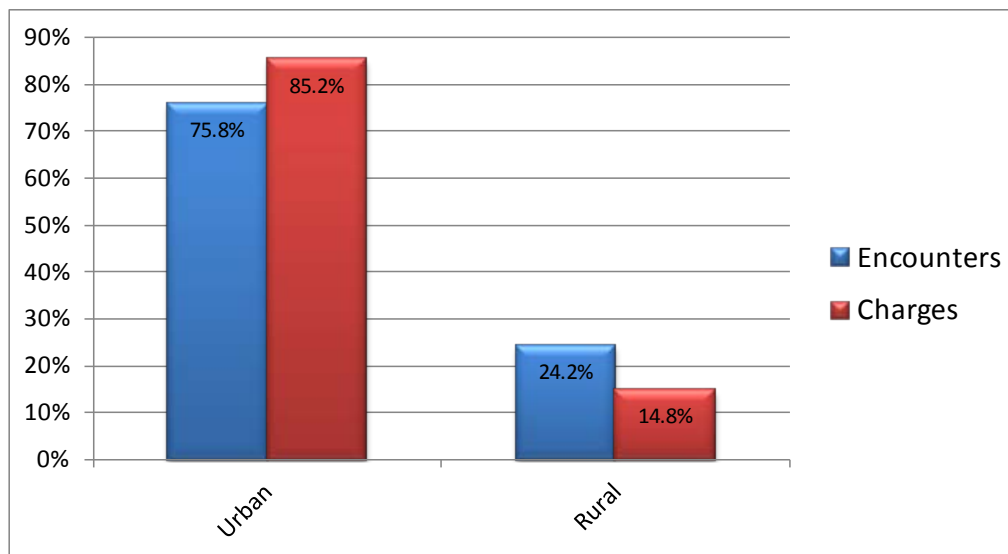

Figure 10. Comparison of Encounters to Charges by Geographic Category: 2010

Diagnosis Category

When analyzed by major diagnosis category, it is readily apparent the majority of encounters and charges involve a small cluster of categories. For the purpose of this report, any category including less than 10,000 encounters was included in "All Others."

In 2009, “Injuries, Poison and Toxic Effect of Drugs” was the most frequently reported category at 22% of all encounters. In 2010, that category rose to 26.6% and accounted for 21.9% of all charges.

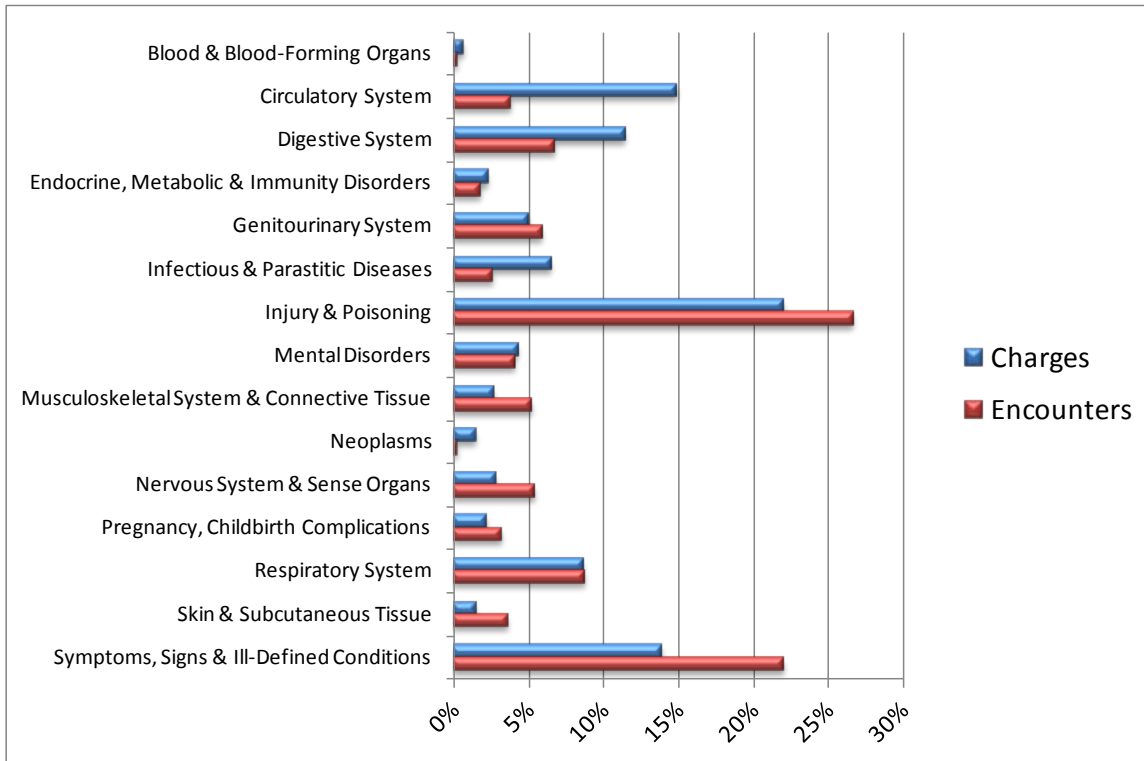

Figure 11. Comparison of Encounters to Charges by Diagnosis Category: 2010

Payer Mix

The distribution of encounters and related charges by primary payer sources is listed below.

Primary Payer	Count	%	Charges	%
Blue Cross/Blue Shield	71,426	10.0%	\$ 281,560,181	9.0%
Charity/Unclassified	27,461	3.9%	\$ 92,129,347	2.9%
CHIP	4,297	0.6%	\$ 7,184,139	0.2%
Industrial and Worker's Compensation	11,768	1.7%	\$ 30,583,497	1.0%
Managed Care	169,971	23.9%	\$ 672,386,707	21.4%
Medicaid	153,946	21.6%	\$ 462,280,979	14.7%
Medicare	124,671	17.5%	\$ 1,076,007,692	34.3%
Other Commercial	59,331	8.3%	\$ 264,061,906	8.4%
Other Government	20,249	2.8%	\$ 73,039,658	2.3%
Self Pay	68,687	9.6%	\$ 176,234,643	5.6%
Unknown	19,738	2.8%	\$ 44,125,379	1.4%
Total	711,807	100.0%	\$ 3,135,468,749	100.0%

Figure 12. ED Encounters and Charges by Primary Payer:2010

The following chart provides a graphical representation of the data included in Figure 12. It is interesting to note that while Medicare accounted for only 17% of all encounters, it accounted for 33.8% of all charges. This is most likely due to the elevated number of co-morbid conditions affecting those covered by Medicare, whether coverage is based on age or disability.

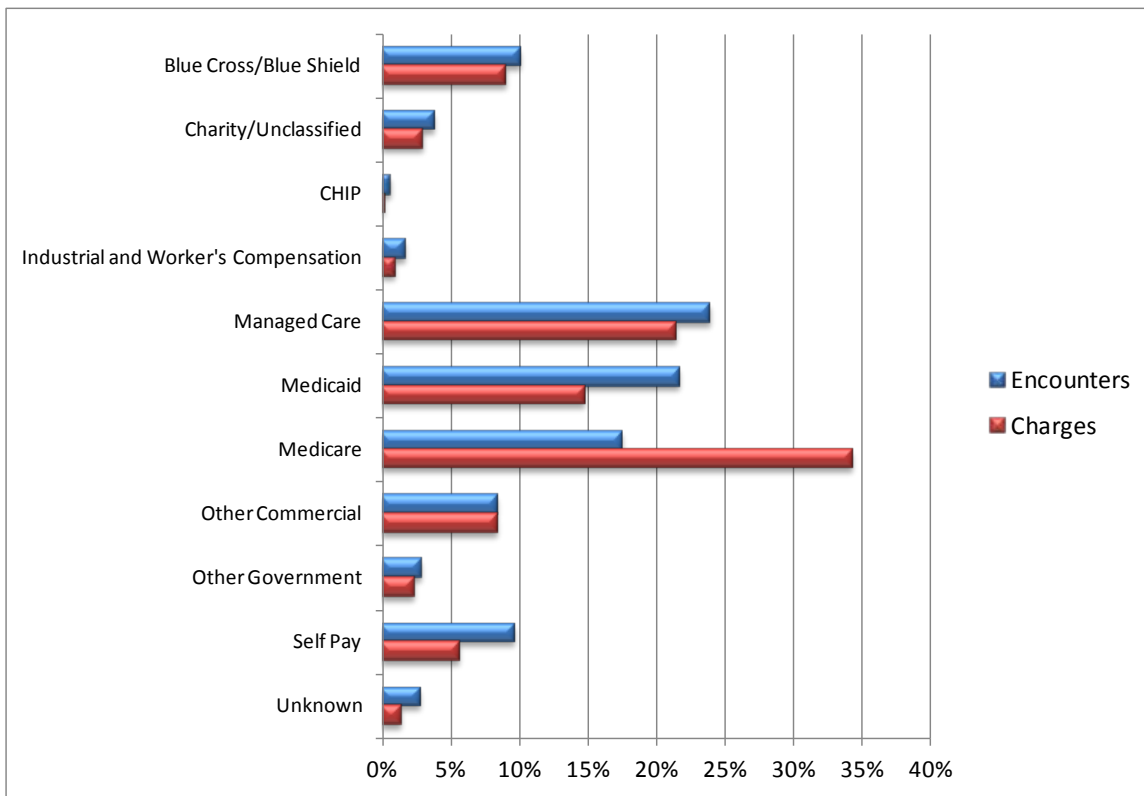

Figure 13. Comparison of ED Encounters to Charges by Primary Payer: 2010

Section III—Data

Data Collection

The Utah Emergency Medical Services Systems Act, 26-8a-203, Utah Code Annotated, authorizes the Bureau of Emergency Medical Services and Preparedness (BEMSP) to establish an emergency medical services data system. The data elements are defined by the Utah State Emergency Medical Services Committee (Committee), relating to the treatment and care of patients who use, or have used, the emergency medical services system (26-8a-203(2) and 26-8a-104(5)). In addition, 26-8a-203(3) states the following:

“Persons (defined as “any individual, firm, partnership, association, corporation, company, group of individuals acting together for a common purpose, agency or organization of any kind, public or private”) providing emergency medical services, shall provide to the department information for the emergency medical services information system established pursuant to Subsection 26-8a-203(2).”

Administrative Rule R426-7-4 mandates all Utah licensed hospitals report information on ED patient encounters. The rule defines the data elements which hospitals are required to submit to BEMSP for the purpose of constructing a statewide Emergency Department Patient Database (EDPD).

Data Submission

Patient data records are to be submitted to the Bureau as specified in the Submittal Manual. The data elements are based on the encounters occurring in a calendar quarter.

System Edits

Data are validated through a process of automated editing and report verification. Each record is subjected to a series of edits for accuracy, consistency, completeness, and conformity with the definitions specified in the Submittal Manual. Records failing any edit are returned to the data supplier for correction and/or comment.

Privacy, Confidentiality, and Access

Privacy

The individual's right to privacy refers to a patient's capacity to control identifiable information about him/her that could be disclosed under certain conditions. Ensuring patient privacy is carefully considered in the management of BEMSP data files.

Public disclosure of individual hospital data is to be carefully guarded by use of calculated or aggregated values. Release of a hospital's identifiable data occurs only if: the hospital is allowed time to verify the accuracy of the information, submit corrections with supporting evidence, and submit comments or alternate interpretations to the release, and; BEMSP has corrected any data records found to be in error.

Confidentiality

Care is taken to ensure that access to the BEMSP raw data files is by authorized personnel only. BEMSP and the UDOH manage all data files in compliance with protective policies and procedures. All personnel having any access to BEMSP data files are required to sign a Confidentiality Pledge, which outlines their responsibilities and notifies them of the possible penalties for breach of the agreement.

Access

It is the policy of BEMSP to support legitimate access to its ED data while protecting the patient and hospital right to privacy. This policy governs the administration of confidential data in the custody of BEMSP. Aggregated values are released in designated BEMSP Resource Documents or User Friendly Reports.

Section IV—Technical Notes and Limitations

Sources of Variation

Users of this report should remember that several factors, such as volume of patient encounters, coding inconsistencies, and severity of patient illness can influence comparisons among hospitals. When interpreting the information shown in this report, the reader is advised to keep in mind the following:

Volume—If a hospital released only a few types of certain cases, comparing data with other hospitals would not be especially meaningful because a small number of cases is not sufficient to establish a pattern of treatment. The reader must exercise caution when interpreting measures shown in this report that were based on fewer than five releases.

Coding—Inter-hospital data variations may be a reflection of differences in coding practices and quality of data.

The ED Submittal Manual provides data element definitions and standards to ensure that all hospitals will report similar data. Additionally, each hospital is provided with a 35-day review period to validate the data against its hospital records. Despite the validation process, data quality is still a concern, but it is expected to improve over time as hospitals become accustomed to reporting data for public dissemination. Any comparative analysis or decision-making based on this data should take into account issues of data quality.

Severity of Illness—Patient encounters with EDs for the same treatment and conditions often vary in the severity of illness. Factors such as age, gender, and secondary illnesses account for differences in severity. Treating severely ill patients is the most resource-intensive and expensive for any hospital. For instance, patients who are severely ill may need to be admitted to intensive care units, require high-technology equipment, or need to stay longer in hospitals than less ill patients.

Some hospitals, especially regional referral centers such as Primary Children’s Medical Center and Intermountain Medical Center, treat more acutely ill patients because of the specialized care available at the facility. The University of Utah Hospital, a regional referral center as well as a major teaching hospital, treats more patients with complex medical conditions than other hospitals. Because of services offered and the condition of patients served, charges for patient care at these hospitals may be higher than at other hospitals.

Rural hospitals often admit a mix of patients who may be chronically ill, uninsured, or elderly. The elderly are often more severely ill because of chronic and multiple health problems than younger patients.

Size—Larger hospitals typically provide a more extensive array of services that are more sophisticated and resource-intensive than smaller rural hospitals (e.g., specialized intensive care units).

Location—When compared to rural hospitals, urban facilities have higher costs and revenues for a variety of reasons. Cost of labor may be among the most important reasons that urban hospitals incur higher costs. Hospitals in urban labor markets must typically pay more to employ nurses, administrators, hospital-based physicians, and nearly all other hospital personnel.

Teaching Status—Teaching hospitals are those that provide medical education, primarily at the graduate level. The most prominent differences between teaching and non-teaching hospitals occur as a result of the contemporaneous provision of teaching and patient care.

The second major difference between teaching and non-teaching facilities is the broader and more complex scope of services offered by teaching hospitals.

Strategies to Improve Comparability

Outlier Cases—Some patients have exceptionally low or high total facility charges. Hospital charges can be affected by just a few unusually expensive (or inexpensive) cases. These high or low values could be a result of coding or data submittal errors, particularly in total charges. Other reasons for exceptionally low charges could be death or transfer to another facility. Exceptionally high charges could be due to a catastrophic condition. Whatever the reason, these values (referred to as “outliers”) distort the averages and were excluded from calculations. The high total facility charge outliers are defined in this and succeeding reports as values above 2.5 standard deviations from the mean. Mean and standard deviations are All Patient Refined Diagnosis Related Group (APR-DRG) specific and are calculated on a statewide basis. The low outliers were defined as non-newborn or non-normal delivery encounters with less than a \$300 charge. The calculations in this report do not, however, exclude low outliers. A preliminary analysis showed that of the encounters meeting this definition, a high proportion are in the DRG “other factors influencing health status,” for which it was difficult to determine whether they were true outliers.

Hospital Peer Groups—Comparing summary outcome measures (length of stay, total charges, readmission rates, and mortality rates) among hospitals has always been controversial because of the difficulty in defining what makes hospitals “comparable.” As discussed previously, summary outcome measures vary among hospitals depending on various factors such as location, number of beds, ownership, affiliation, and teaching status. If all these factors were to be considered in defining peer groups, each hospital might end up in a group by itself.

It was determined that this report would contain summary statistics for a hospital’s peer group as well as for the hospital and the state. The next issue was the basis for the grouping, which is discussed below.

Among various factors affecting a hospital's average charges, location and case-mix indicators play important roles in determining the complexity of patient treatment in the hospital. Therefore, the basis for the 2010 hospital grouping is location (urban/rural) and the all-patient case-mix index, except for psychiatric and substance abuse hospitals and non-comparable hospitals.

In order to be comparable with other reports on hospital utilization, the hospitals are assigned to peer groups according to the 1996 Utah Hospital Discharge Database (UHDDDB) all-patient case-mix index (CMI), in which the peer group classification was derived using 1996 hospital discharge data. The 2010 UHDDDB all-patient CMI is shown in Figure 14.

Peer Group	Hospital	U/R	2010 CMI
1	Intermountain Medical Center	Urban	1.3003
1	UHC University of Utah Hospital	Urban	1.4924
2	McKay-Dee Hospital Center	Urban	1.0152
2	Salt Lake Regional Medical Center	Urban	1.1140
2	St. Mark's Hospital	Urban	1.1059
2	Utah Valley Regional Medical Center	Urban	1.1349
3	Cottonwood Hospital	Urban	
3	Davis Hospital and Medical Center	Urban	0.7000
3	LDS Hospital	Urban	1.1099
3	Lakeview Hospital	Urban	0.9105
3	Mountain View Hospital	Urban	0.7949
3	Ogden Regional Medical Center	Urban	0.8155
3	Pioneer Valley Hospital	Urban	0.9654
4	Alta View Hospital	Urban	0.6673
4	American Fork Hospital	Urban	0.5192
4	Jordan Valley Hospital	Urban	0.7024
4	Orem Community Hospital	Urban	0.2782
4	Riverton Hospital	Urban	0.4214
4	Timpanogos Regional Hospital	Urban	0.8166
5	Ashley Valley Medical Center	Rural	0.5837
5	Brigham City Community Hospital	Rural	0.5969
5	Castleview Hospital	Rural	0.7163
5	Dixie Regional Medical Center	Rural	1.1547
5	Logan Regional Hospital	Rural	0.6246
5	Park City Medical Center	Rural	1.0209
5	Valley View Medical Center	Rural	0.6624
6	Moab Regional Hospital-CAH* (was Allen)	Rural	0.7165
6	Bear River Valley Hospital	Rural	0.5857
6	Beaver Valley Hospital	Rural	0.5490
6	Central Valley Medical Center-CAH	Rural	0.5682
6	Delta Community Medical Center-CAH	Rural	0.4386
6	Fillmore Community Medical Center-CAH	Rural	0.4682
6	Garfield Memorial Hospital	Rural	0.5869
6	Gunnison Valley Hospital	Rural	0.4870
6	Heber Valley Medical Center	Rural	0.4949
6	Kane County Hospital	Rural	0.4722
6	Milford Valley Memorial Hospital-CAH	Rural	0.5514
6	Mountain West Medical Center	Rural	0.6851
6	San Juan Hospital-CAH	Rural	0.5861
6	Sanpete Valley Hospital-CAH	Rural	0.4874
6	Sevier Valley Medical Center	Rural	0.5281
6	Uintah Basin Medical Center	Rural	0.5316
none	Primary Children's Medical Center	Urban	1.3910

*CAH = Critical Access Hospital

Figure 14. Hospital Peer Groups and Case-Mix Indicators: 2010

Limitations

This report shows the total billed ED charges. Billed charges are used as one indicator of hospital ED performance. Not all patients or insurance plans pay the same amount for similar treatments, supplies, services, and procedures even though they may be billed the same amount. Hospitals offer a variety of contracts, many with discount arrangements based on volume.

This report can be used to compare broad measures of ED utilization for all hospitals, but more detailed data are needed to look at specific performance comparisons among hospitals. This report addresses ED utilization issues but does not directly measure the quality of medical care. This information serves as an important step toward targeting prevention programs and educating Utahns about their health.

The authors eagerly await your comments and constructive criticism to help shape future reports.

Additional ED Data Resources

EDAR-2010 Tables in Electronic Form—The tables included in this report can be made available in electronic form upon request. Patient-level data are also available in electronic form. (See Appendix B)

Future Reports—The EDAR-2010 contains extensive data that can serve as the basis for other consumer-friendly reports. Standard documents will be published and distributed to a wide range of audiences.

Electronic Data—BEMSP supports legitimate access to its emergency department database while protecting the patient and hospital right of privacy.

Public Data Sets (PDS)—These are available with minimal control. Different data files are designed to provide general health care data to a wide spectrum of users. Interested individuals can access emergency department data through the Department of Health's website at <http://ibis.health.utah.gov/>.

User Defined Data Set (UDDS)—These are available through the "Request for Data Release" process. Researchers may request, in writing, a research-oriented database for *bona fide* research and statistical purposes. BEMSP will forward these requests for review and approval to the Utah Department of Health Institutional Review Board.

Special Data Requests—These will be reviewed jointly by OHCS and BEMSP.

Section V—Appendices

Appendix A: Table Descriptions and Entry Definitions

Table Descriptions

There are 25 tables contained in the report, the descriptions for which are included below. The groupings for the tables are derived from the hospital geographic location, patient demographic background, or principal diagnosis coded by the hospital in the patient record. Each patient's ED billing record contains patient demographics, clinical coding classifications based on the International Classification of Diseases, 9th Revision Clinical Modification (ICD-9-CM), payer, and utilization data for each visit. Categories shown in this report were based on ICD-9-CM coding ranges defined in the National Hospital Ambulatory Medical Care Survey: 2006 Emergency Department Summary developed by the National Center for Health Statistics.

The tables present the distribution, composition, and outcome measures of all ED encounters, ED outpatient visits, and ED inpatient admissions by selected characteristics. The information is presented by hospital and arranged in sequence according to peer groups. Where appropriate, comparative statistics are shown between the hospital peer group and the entire state totals.

Table	Description
1	Presents the state level volume of ED encounters, outpatients and inpatients with reported total ED charges by hospital and geographic region
2	Presents the state level ED encounter profile: gender, age, type of admission, discharge status, and primary payer
3	Presents the state level volume of ED encounters, average and total ED charges by major disease category and ICD-9-CM code range
4	Presents the state level ED encounters, average and total ED charges by the categories of intent and mechanism of injury or poisoning
5	Presents the state level ED encounters, average and total ED charges by principal diagnosis group and ICD-9-CM codes for selected categories
6	Presents the individual hospital level ED encounter profile: gender, age, type of admission, discharge status, and primary payer
7	Presents the individual hospital level volume of ED encounters and total ED charges by major disease category and ICD-9-CM code range
8	Presents the individual hospital level volume of ED encounters, average and total ED charges, by intent and mechanism of injury categories (E-codes, or external causes of injury codes) as listed in the ICD-9-CM and type of injury categories (ICD-9-CM code range 800-989), grouped to highlight the interaction between intent of the injury and the mechanism that produced the injury
9	Presents the individual hospital level ED encounters and average ED charges by principal diagnosis grouping and ICD-9-CM codes for selected categories
10	Presents the state level ED outpatient profile: gender, age, type of admission, discharge status, and primary payer

Table	Description
11	Presents the state level volume of ED outpatient visits, average and total ED charges by major disease category and ICD-9-CM code range
12	Presents the state level ED outpatient visits, average and total ED charges by the categories of intent and mechanism of injury or poisoning
13	Presents the state level ED outpatient visits, average and total ED charges by principal diagnosis group and ICD-9-CM codes for selected categories
14	Presents the individual hospital level ED outpatient profile: gender, age, type of admission, discharge status, and primary payer
15	Presents the individual hospital level volume of ED outpatient visits and total ED charges by major disease category and ICD-9-CM code range
16	Presents the individual hospital level volume of ED outpatient visits, average, and total ED charges by intent and mechanism of injury categories (E-codes, or external causes of injury codes) as listed in the ICD-9-CM and type of injury categories (ICD-9-CM code range 800-989), grouped to highlight the interaction between intent of the injury and the mechanism that produced the injury
17	Presents the individual hospital level ED outpatient visits and average ED charges by principal diagnosis grouping and ICD-9-CM codes for selected categories
18	Presents the state level ED inpatient profile: gender, age, discharge status, primary payer, and local health district
19	Presents the state level volume of ED inpatient admissions, average and total ED charges by major disease category and ICD-9-CM code range
20	Presents the state level ED inpatient volume, average and total ED charges by the general categories of intent and mechanism of injury or poisoning
21	Presents the state level ED inpatient volume, average and total ED charges by principal diagnosis group and ICD-9-CM codes for selected categories
22	Presents the individual hospital level ED inpatient profile: gender, age, type of admission, discharge status, and primary payer
23	Presents the individual hospital level volume of ED inpatient admissions and total ED charges by major disease category and ICD-9-CM code range
24	Presents the individual hospital level volume of ED inpatient admissions, average, and total ED charges by intent and mechanism of injury categories [(E-codes or external causes of injury codes) as listed in the ICD-9-CM and type of injury categories (ICD-9-CM code range 800-989)], grouped to highlight the interaction between intent of the injury and the mechanism that produced the injury
25	Presents the individual hospital level ED inpatient volume and average ED charges by principal diagnosis grouping and ICD-9-CM codes for selected categories

Description of Table Entries

Using health care data to affect decision-making requires a commitment on the part of users to understand the complex nature of health care. Decision-making is not simple and should not be based on a single indicator. The following will assist users in interpreting the data contained in this report.

Entry	Description
Encounters/Visits	Number of ED encounters that occurred from January 1, 2010 to December 31, 2010. These include patients with out-of-state residences.
Total Charges	Sum of all ED facility charges included in the billing form, excluding professional fees. <i>Total charges are different from cost of treatment or payment received by the hospital.</i>
Average Charges	Sum of total charges divided by number of releases. In the calculation of average charges, outliers that were above 2.5 standard deviations were excluded from the total charges. The arithmetic mean or average lends itself to further mathematical manipulation (i.e., by multiplying it with a projected number of releases to predict future resource use). Thus, it was chosen over other measures of central tendency, such as the median or mode, neither of which has this statistical property.
Major Disease Categories (MDC)	Mutually exclusive principal diagnosis categories. The diagnoses in each MDC correspond to a single organ system or etiology and, in general, are associated with a particular medical specialty.
Age	Calculated as the difference between date of birth and date of encounter.

Appendix B: Electronic Resource Documents

Public Data Sets (PDS) are available with minimal control. Different data files are designed to provide general health care data to a wide spectrum of users. Although the data are at the patient level, considerable care has been taken to ensure that no individual patient could be identified from the data. The data elements included in the public use data files are:

Provider identifier (Hospital)
Patient's age (in 5-yr. group)
Patient's gender
Source of admission
Total hours stay
Patient's release status
Patient's postal ZIP code
Patient's residential county
Patient's migrant status
Patient's marital status
Patient's race & ethnicity
Principal diagnosis
Secondary diagnosis code 1
Secondary diagnosis code 2
Secondary diagnosis code 3
Secondary diagnosis code 4
Principal procedure
Secondary procedure code 1
Secondary procedure code 2
External causes of injury and poisoning code
Admission hour
Total charge
ED charge
Primary payer category
Secondary payer category
Tertiary payer category
Patient's relationship to insured
Charge outlier
Length of stay outlier
Release quarter
Record identifier
Secondary diagnosis code 5
Secondary diagnosis code 6
Secondary diagnosis code 7
Secondary diagnosis code 8
Secondary procedure code 3
Secondary procedure code 4
Secondary procedure code 5
Major disease category (MDC)
Principal diagnostic category
Encounter type

To get complete descriptions of data elements included in the public user data files, point your browser to health.utah.gov/ems/data/er/. You can also request a copy of the description of PDS data elements by writing or sending an email to BEMSP. Contact information follows.

User Defined Data Set (UDDS) is available through the “Request for Data Release” process. BEMSP supports legitimate access to its ED database while protecting the patient and hospital right of privacy. To ensure patient privacy, all requests for data release not in aggregated form shall be submitted in letter form specifically stating the purposes for which the data release is requested. Researchers may request, in writing, a research-oriented database for *bona fide* research and statistical purposes. BEMSP will forward these requests for review and approval to the Utah Department of Health Institutional Review Board.

Additional Data Requests

Please send data requests to:

Shari Hunsaker, MHA
Bureau of Emergency Medical Services and Preparedness
Utah Department of Health
PO Box 142004
Salt Lake City, UT 84114-2004
(801) 273-6667
email: sharihunsaker@utah.gov

or to:

John Morgan
Office of Health Care Statistics
Utah Department of Health
PO Box 144004
Salt Lake City, UT 84114-4004
(801) 538-6700
email: johnmorgan@utah.gov

Appendix C: Hospital Characteristics, 2010

ID ¹	Hospital Name	Own ²	Affiliation	Type ³	County	City	U/R ⁴	Teach ⁵	Beds
111	Allen Memorial Hospital-CAH	G	Rural Health Management	Acute	Grand	Moab	R	N	25
118	Alta View Hospital	N	Intermountain Health Care	Acute	Salt Lake	Sandy	U	N	80
136	American Fork Hospital	N	Intermountain Health Care	Acute	Utah	American Fork	U	N	89
134	Ashley Regional Medical Center	I	LifePoint Hospitals	Acute	Uintah	Vernal	R	N	39
104	Bear River Valley Hospital	N	Intermountain Health Care	Acute	Box Elder	Tremonton	R	N	16
101	Beaver Valley Hospital	G	Freestanding	Acute	Beaver	Beaver	R	N	49
201	Benchmark Behavioral Health Systems	I	Ramsey Health Care	SP/Psych	Davis	Woods Cross	U	N	84
103	Brigham City Community Hospital	I	MountainStar Healthcare	Acute	Box Elder	Brigham City	R	N	49
145	Cache Valley Specialty Hospital	I	National Surgical Hospital	SP/Surg	Cach	North Logan	R	N	22
106	Castleview Hospital	I	LifePoint Hospitals	Acute	Carbon	Price	R	N	84
113	Central Valley Medical Center-CAH	N	Rural Health Management	Acute	Juab	Nephi	R	N	25
119	Cottonwood Hospital (closed)	N	Intermountain Health Care	Acute	Salt Lake	Murray	U	N	213
108	Davis Hospital and Medical Center	I	IASIS Health Care	Acute	Davis	Layton	U	N	225
116	Delta Community Medical Center-CAH	N	Intermountain Health Care	Acute	Millard	Delta	R	N	18
140	Dixie Regional Medical Center	N	Intermountain Health Care	Acute	Washington	St. George	R	N	245
115	Fillmore Community Medical Center-CAH	N	Intermountain Health Care	Acute	Millard	Fillmore	R	N	20
110	Garfield Memorial Hospital	N	Intermountain Health Care	Acute	Garfield	Panguitch	R	N	41
129	Gunnison Valley Hospital - CAH	G	Rural Health Management	Acute	Sanpete	Gunnison	R	N	25
306	HealthSouth Rehabilitation Hospital of Utah	I	HealthSouth	SP/Rehab	Salt Lake	Sandy	U	Y	63
139	Heber Valley Medical Center - CAH	N	Intermountain Health Care	Acute	Wasatch	Heber	R	N	19
302	Highland Ridge Hospital	I	Am Intl Health Systems	SP/Psych	Salt Lake	Salt Lake City	U	N	41
146	Intermountain Medical Center	N	Intermountain Health Care	Acute	Salt Lake	Murray	U	Y	472
117	Jordan Valley Medical Center	I	IASIS Health Care	Acute	Salt Lake	West Jordan	U	N	183
114	Kane County Hospital	G	Freestanding	Acute	Kane	Kanab	R	N	25
107	Lakeview Hospital	I	MountainStar Healthcare	Acute	Davis	Bountiful	U	N	128
121	LDS Hospital	N	Intermountain Health Care	Acute	Salt Lake	Salt Lake City	U	Y	266
105	Logan Regional Hospital	N	Intermountain Health Care	Acute	Cache	Logan	R	N	146
141	McKay-Dee Hospital Center	N	Intermountain Health Care	Acute	Weber	Ogden	U	Y	304
102	Milford Valley Memorial Hospital-CAH	G	Rural Health Management	Acute	Beaver	Milford	R	N	23
137	Mountain View Hospital	I	MountainStar Healthcare	Acute	Utah	Payson	U	N	114
133	Mountain West Medical Center	I	Community Health Sys	Acute	Tooele	Tooele	R	N	44
142	Ogden Regional Medical Center	I	MountainStar Healthcare	Acute	Weber	Ogden	U	N	223
135	Orem Community Hospital	N	Intermountain Health Care	Acute	Utah	Orem	U	N	24
147	Park City Medical Center	N	Intermountain Health Care	Acute	Summit	Park City	R	N	26

ID ¹	Hospital Name	Own ²	Affiliation	Type ³	County	City	U/R ⁴	Teach ⁵	Beds
126	Pioneer Valley Hospital	I	IASIS Health Care	Acute	Salt Lake	West Valley	U	Y	139
122	Primary Children's Medical Center	N	Intermountain Health Care	SP/Child	Salt Lake	Salt Lake City	U	N	271
308	Promise Hospital of Salt Lake, INC West	I	Camelot Health Care	SP/LT	Salt Lake	West Valley	U	N	41
148	Riverton Hospital	N	Intermountain Health Care	Acute	Salt Lake	Riverton	U	N	67
120	Salt Lake Regional Medical Center	I	IASIS Health Care	Acute	Salt Lake	Salt Lake City	U	Y	158
128	San Juan Hospital-CAH	G	Managed	Acute	San Juan	Monticello	R	N	25
130	Sanpete Valley Hospital-CAH	N	Intermountain Health Care	Acute	Sanpete	Mt. Pleasant	R	N	18
132	Sevier Valley Medical Center	N	Intermountain Health Care	Acute	Sevier	Richfield	R	N	42
305	Shriner's Hospital for Children	N	Shriner's	SP/Child	Salt Lake	Salt Lake City	U	N	45
301	South Davis Community Hospital	G	Freestanding	SP/LT	Davis	Bountiful	U	N	16
124	St. Mark's Hospital	I	MountainStar Healthcare	Acute	Salt Lake	Salt Lake City	U	Y	294
307	The Orthopedic Specialty Hospital	I	Intermountain Health Care	SP/Surg	Salt Lake	Salt Lake City	U	N	36
144	Timpanogos Regional Hospital	I	MountainStar Healthcare	Acute	Utah	Orem	U	N	105
109	Uintah Basin Medical Center	G	Freestanding	Acute	Duchesne	Roosevelt	R	N	49
125	UHC University Hospitals & Clinics	G	University Healthcare	Acute	Salt Lake	Salt Lake City	U	Y	508
310	UHC Univ. of Utah Huntsman Cancer Hospital	G	University Healthcare	SP/Cancer	Salt Lake	Salt Lake City	U	Y	N/A
309	UHC Univ. of Utah Orthopaedic Center	G	University Healthcare	SP/Surg	Salt Lake	Salt Lake City	U	Y	N/A
126	University of Utah Neuropsychiatric Institute	G	Psych Inst Svcs	SP/Psych	Salt Lake	Salt Lake City	U	Y	90
138	Utah Valley Regional Medical Center	N	Intermountain Health Care	Acute	Utah	Provo	U	N	395
311	Utah Valley Specialty Hospital	I	Ernest Health	SP/LT	Utah	Provo	U	N	40
112	Valley View Medical Center	N	Intermountain Health Care	Acute	Iron	Cedar City	R	N	48
801	Veterans Administration Medical Center	G	Freestanding	Acute	Salt Lake	Salt Lake City	U	N	121

¹Facility ID Number

²Owner: G=Government, I=Investor-Owned, N=Not for Profit

³Hospital Type: Acute=Acute Care including Critical Access Hospitals (CAH), SP/Cancer= Specialty Cancer, SP/Psych=Specialty/Psychiatric, SP/Rehab=Specialty/Rehabilitation, SP/Surg=Specialty/Surgical, SP/LT=Specialty/Long-term Care, SP/Ped=Specialty/Pediatric

⁴Urban or Rural Hospital Location

⁵Teaching hospital: Yes/No

Section VI—Tables

Table 1
 UTAH ED UTILIZATION PROFILE
 Emergency Department Encounters
 January 1, 2010 to December 31, 2010

Hospital Name	Urban	Encounters	Charges
	Rural	177,102	\$462,861,911
DIXIE REGIONAL MEDICAL CENTER	Rural	36,535	\$175,772,177
LOGAN REGIONAL HOSPITAL	Rural	22,095	\$60,842,150
CASTLEVIEW HOSPITAL	Rural	13,723	\$31,545,091
VALLEY VIEW MEDICAL CENTER	Rural	13,511	\$26,187,090
ASHLEY VALLEY MEDICAL CENTER	Rural	11,467	\$24,539,934
UINTAH BASIN MEDICAL CENTER	Rural	11,148	\$15,263,664
PARK CITY MEDICAL CENTER	Rural	8,087	\$25,060,012
MOUNTAIN WEST MEDICAL CENTER	Rural	8,046	\$26,536,536
BRIGHAM CITY COMMUNITY HOSPITAL	Rural	7,487	\$15,829,288
SEVIER VALLEY HOSPITAL	Rural	6,970	\$10,362,698
BEAR RIVER VALLEY HOSPITAL	Rural	4,863	\$7,681,105
HEBER VALLEY MEDICAL CENTER	Rural	4,711	\$5,524,357
MOAB REGIONAL HOSPITAL-CAH	Rural	4,538	\$5,553,420
GUNNISON VALLEY HOSPITAL	Rural	3,984	\$3,250,523
SANPETE VALLEY HOSPITAL	Rural	3,959	\$5,249,370
DELTA COMMUNITY MEDICAL CENTER	Rural	3,036	\$2,924,811
KANE COUNTY HOSPITAL	Rural	2,644	\$1,474,488
CACHE VALLEY SPECIALTY HOSPITAL	Rural	2,163	\$1,533,075
GARFIELD MEMORIAL HOSPITAL	Rural	2,071	\$4,096,998
BEAVER VALLEY HOSPITAL	Rural	1,735	\$2,629,373
FILLMORE COMMUNITY MEDICAL CENTER	Rural	1,459	\$1,985,457
SAN JUAN HOSPITAL	Rural	1,210	\$2,541,980
CENTRAL VALLEY MEDICAL CENTER	Rural	1,203	\$6,185,841
MILFORD VALLEY MEMORIAL HOSPITAL	Rural	457	\$292,471
	Urban	554,443	\$2,697,746,503
INTERMOUNTAIN MEDICAL CENTER	Urban	77,360	\$480,159,372
MCKAY-DEE HOSPITAL CENTER	Urban	58,314	\$283,736,027
ST. MARK'S HOSPITAL	Urban	40,228	\$266,528,090
UTAH VALLEY REGIONAL MEDICAL CENTER	Urban	39,486	\$224,676,974
UNIVERSITY OF UTAH HOSPITAL	Urban	38,335	\$280,607,539
PRIMARY CHILDREN'S MEDICAL CENTER	Urban	36,558	\$132,557,559
DAVIS HOSPITAL & MEDICAL CENTER	Urban	28,607	\$107,698,047
JORDAN VALLEY HOSPITAL	Urban	27,001	\$125,725,199
PIONEER VALLEY HOSPITAL	Urban	25,538	\$109,608,164
OGDEN REGIONAL MEDICAL CENTER	Urban	24,960	\$130,295,987
AMERICAN FORK HOSPITAL	Urban	24,195	\$66,063,083
ALTA VIEW HOSPITAL	Urban	23,788	\$61,393,356
LDS HOSPITAL	Urban	23,142	\$101,938,961
RIVERTON HOSPITAL	Urban	18,615	\$41,144,690
TIMPANOGOS REGIONAL HOSPITAL	Urban	16,270	\$58,976,704
MOUNTAIN VIEW HOSPITAL	Urban	15,495	\$57,166,131
LAKEVIEW HOSPITAL	Urban	14,413	\$84,459,498
SALT LAKE REGIONAL MEDICAL CENTER	Urban	9,921	\$56,599,777
OREM COMMUNITY HOSPITAL	Urban	7,515	\$7,330,745
LONE PEAK EMERGENCY CENTER	Urban	4,263	\$9,483,384
UNIVERSITY HUNTSMAN CANCER HOSPITAL	Urban	439	\$11,597,214
	Total	731,545	\$3,160,608,413

Table 2
Utah Hospital ED - Encounters Profile
January 1 to December 31, 2010

Patient Profile	Encounters	
	Number	Percent
GENDER		
Female	400,760	54.8
Male	330,753	45.2
Unknown	21	0.0
Not reported	11	0.0
AGE		
1-28 days	2,056	0.3
29-365 days	21,087	2.9
1-4 years	57,430	7.9
5-9	32,118	4.4
10-14	29,700	4.1
15-17	25,409	3.5
18-19	23,379	3.2
20-24	69,007	9.4
25-29	71,011	9.7
30-34	63,069	8.6
35-39	49,148	6.7
40-44	41,660	5.7
45-49	41,445	5.7
50-54	38,819	5.3
55-59	32,727	4.5
60-64	26,792	3.7
65-69	24,405	3.3
70-74	21,428	2.9
75-79	20,375	2.8
80-84	18,993	2.6
85-89	14,214	1.9
90 +	7,269	1.0
Unknown	4	0.0
DISCHARGE STATUS		
Home self care	683,880	93.5
Another hospital	9,285	1.3
Skilled nursing facility	10,794	1.5
Intermediate care	198	0.0
Another type of institution	8,367	1.1
Under care of home service	9,157	1.3
Left against medical advice	3,117	0.4
Under care of a home iv provider	36	0.0
Expired	2,967	0.4
Not reported	3,744	0.5
PRIMARY PAYER		
Medicare	124,671	17.0
Medicaid	153,946	21.0
Other government	20,249	2.8
Blue Cross/Blue Shield	71,426	9.8
Other commercial	59,331	8.1
Managed care	169,971	23.2
Self pay	68,687	9.4
Industrial/Worker's Comp	11,768	1.6
Charity	27,461	3.8
Children's Health Insurance Plan	4,297	0.6
Not reported	19,738	2.7
LOCAL HEALTH DISTRICT		
Bear River	36,038	4.9
Central Utah	20,992	2.9
Davis County	61,811	8.4
Salt Lake County	287,313	39.3
Southeastern Utah	17,844	2.4
Southwest Utah	48,484	6.6
Summit County	6,858	0.9
Tooele County	11,446	1.6
TriCounty	22,474	3.1
Utah County	102,643	14.0
Wasatch County	4,806	0.7
Weber/Morgan	72,538	9.9
Unknown Utah	99	0.0
Outside Utah	36,088	4.9
Unknown	2,111	0.3

Table 3
ED Encounters by Major Disease Category
January 1, 2010 to December 31, 2010

Major disease category and ICD-9 code range*		Number of Encounters	State Average***	Total Charges****
Infectious and parasitic diseases	001-139	18,580	\$9,642	\$202,620,067
Neoplasms	140-239	1,839	\$22,302	\$44,972,757
Endocrine, nutritional, metab. & immunity disorders	240-279	12,375	\$4,996	\$71,038,621
Diseases of the Blood and Blood-Forming Organs	280-289	2,123	\$8,130	\$20,245,357
Mental disorders	290-319	29,316	\$3,840	\$135,199,623
Diseases of the nervous system and sense organs	320-389	38,383	\$1,891	\$87,107,556
Diseases of the circulatory system	390-459	26,942	\$16,078	\$466,448,106
Diseases of the respiratory system	460-519	61,713	\$3,836	\$268,961,457
Diseases of the digestive system	520-579	47,900	\$6,643	\$358,840,142
Diseases of the genitourinary system	580-629	41,849	\$3,427	\$157,705,631
Complications of pregn., childbirth, & puerperium	630-677	22,317	\$2,669	\$66,739,244
Diseases of the skin and subcutaneous tissue	680-709	25,473	\$1,509	\$47,386,337
Diseases of the musculoskeletal sys. & conn. tissue	710-739	37,089	\$1,934	\$82,754,337
Congenital Anomalies	740-759	360	\$16,556	\$6,413,667
Certain conditions orig. in the perinatal period	760-779	1,386	\$3,660	\$6,167,541
Symptoms, signs, and ill-defined conditions	780-799	156,516	\$2,566	\$435,318,805
Injury and poisoning **	800-999	189,401	\$3,158	\$688,876,148
Supplementary classification	V01-V82	17,601	\$667	\$13,322,343
All other diagnoses		382	\$1,219	\$490,675

* Based on Principal Diagnosis.

** See Table 4 for subcategories of injury and poisoning.

*** Outliers were excluded in the calculation of average charges.

**** Excludes professional fees.

Table 4
ED Encounters Due to Injury or Poisoning
January 1, 2010 to December 31, 2010

Intent and Mechanism of Injury*	Number of Encounters	State Average**	Total Charges***
All Injury Encounters	215,250	\$3,296	\$809,646,000
Unintentional injuries	E800-E869, E880-E929 184,746	\$2,686	\$558,375,459
Falls	E880.0-E886.9, E888 62,817	\$3,583	\$247,042,755
Motor vehicle traffic	E810-E819 19,953	\$4,395	\$103,023,743
Struck against or accidentally by object or persons	E916-E917 25,221	\$1,360	\$36,472,865
Overexertion and strenuous movements	E927 15,891	\$1,194	\$19,522,165
Cutting or piercing instruments or objects	E920 13,060	\$970	\$13,220,554
Natural and environmental factors	E900-E909, E928.0-E928.2 6,038	\$1,428	\$9,660,834
Poisoning	E850-E869 4,979	\$3,782	\$20,431,210
Fire and flames, hot subst/object caustic	E890-E899, E924 2,623	\$1,566	\$5,636,272
Machinery	E919 1,152	\$3,114	\$4,127,516
Pedal cyc, nontraffic/other	E800-7(.3), E820-5(.6), E826.1, E826.9 3,805	\$2,596	\$11,192,351
Motor vehicle, nontraffic	E820-5(.0, .5, .7, .9) 2,360	\$4,666	\$12,844,394
Other trans. [(E800-7, E826)(.0-.2, .8, .9)], E827-9, E831, E833-45	1,415	\$5,022	\$7,831,756
Suffocation	E911-E913 150	\$9,746	\$1,615,004
Firearm missile	E922 269	\$5,084	\$1,502,963
Other and not elsewhere classified	17,831	\$2,256	\$47,374,295
Mechanism unspecified	E887, E928.9, E929.8, E929.9 7,182	\$2,095	\$16,876,783
Intentional injuries	E950-9, E960-9, E970-8, E990-9 11,600	\$4,463	\$59,652,047
Assault	E960-E969 6,054	\$3,107	\$21,434,988
Unarmed fight, striking by blunt/thrown object	E960.0, E968.2 2,959	\$2,773	\$9,210,012
Cutting or piercing instrument	E966 322	\$7,783	\$2,770,083
Firearm	E965.0-E965.4 67	\$17,889	\$1,146,405
Other mechanism	2,706	\$2,708	\$8,308,487
Self-inflicted	E950-E959 5,310	\$6,068	\$37,440,911
Poisoning	E950-E952 3,652	\$6,221	\$25,625,303
Cutting and piercing instrument	E956 1,129	\$3,945	\$5,092,404
Suffocation	E953 138	\$7,478	\$1,538,189
Other mechanism	391	\$10,755	\$5,185,016
Other cause of violence	E970-E978, E990-E999 236	\$2,905	\$776,148
Injuries of undetermined intent	E980-E989 1,285	\$4,928	\$7,299,246
Adverse effects of medical treatment	E870-E879, E930-E949 16,903	\$9,264	\$182,243,284
Unknown	716	\$2,668	\$2,075,964

* Based on ICD-9 E-code.

** Outliers were excluded in the calculation of average charges.

*** Excludes professional fees.

Table 5
ED Encounters by Top-Volume Categories
January 1, 2010 to December 31, 2010

Principle Diagnosis Group and ICD-9 codes		Number of Encounters	State Average*	Total Charges**
Diabetes	250.0-250.9	4,430	\$6,228	\$31,401,251
Otitis media and Eustachian tube disorders	381-382	9,423	\$527	\$5,238,157
Heart dis. excl. ischemic	391-392.0,393-398,402,404,415,416,420-429	11,044	\$13,884	\$164,697,754
Acute upper respiratory inf., excl. pharyngitis	460-461,463-466	24,364	\$1,281	\$38,417,313
Acute pharyngitis	462	6,225	\$734	\$4,896,385
Pneumonia	480-486	10,154	\$8,132	\$93,412,795
Chronic and unspedified bronchitis	490-491	6,222	\$3,524	\$24,694,353
Asthma	493	6,651	\$2,662	\$21,156,334
Noninfectious enteritis and colitis	555-558	6,753	\$3,789	\$29,932,434
Urinary tract infection, site not specified	599.0	10,492	\$2,732	\$32,262,223
Dorsopathies	720-724	16,387	\$1,807	\$32,355,021
Rheumatism, excluding back	725-729	10,327	\$1,541	\$20,586,314
Convulsions	780.3	3,426	\$2,714	\$10,336,272
Headache and migraine	784.0,346.90	18,685	\$1,879	\$38,042,601
Chest pain	786.5	27,334	\$3,293	\$98,867,396
Abdominal pain	789.0	45,165	\$2,882	\$135,348,557
Fractures, excluding lower limb	800-819	21,948	\$6,118	\$156,070,021
Fracture of lower limb	820-829	8,895	\$11,573	\$110,599,685
Sprains and strains, excluding ankle and back	840-844,845.1,848	12,627	\$1,000	\$13,772,862
Sprains and strains of ankle	845.0	6,623	\$995	\$6,766,890
Sprains and strains of back	846-847	16,659	\$1,446	\$25,006,212
Open wound of head	870-873	18,546	\$1,194	\$24,728,472
Open wound, excluding head	874-897	22,271	\$1,183	\$29,605,433
Superficial injury	910-919	5,655	\$830	\$5,980,194
Contusion with intact skin surface	920-924	21,650	\$1,194	\$31,300,980
All other		379,589	\$4,592	\$1,975,132,504

* Outliers were excluded in the calculation of average charges.

** Excludes professional fees.

Table 6
ED Encounters - Patient Profile
January 1 to December 31, 2010

ALTA VIEW HOSPITAL # OF ENCOUNTERS: 23,788
PEER GROUP: Acute, urban, low CMI (n=6) COUNTY: Salt Lake
AFFILIATION: Intermountain Healthcare E.R. BEDS: 17

Patient Profile	Encounters			
	Hospital #	Hospital %	Peer %	State* %
GENDER				
Female	13,416	56.4	56.5	55.3
Male	10,372	43.6	43.5	44.7
Unknown	.	.	.	0.0
Not reported	.	.	.	0.0
AGE				
1-28 days	21	0.1	0.2	0.2
29-365 days	322	1.4	2.4	2.1
1-4 years	1,266	5.3	7.9	6.3
5-9	827	3.5	4.6	3.6
10-14	944	4.0	4.6	3.5
15-17	888	3.7	4.0	3.3
18-19	785	3.3	3.2	3.3
20-24	2,338	9.8	9.6	9.9
25-29	2,297	9.7	10.7	10.2
30-34	2,138	9.0	10.1	9.1
35-39	1,801	7.6	7.8	7.1
40-44	1,594	6.7	6.1	6.0
45-49	1,443	6.1	5.3	6.0
50-54	1,302	5.5	4.7	5.6
55-59	1,097	4.6	3.8	4.7
60-64	901	3.8	3.2	3.9
65-69	902	3.8	2.9	3.5
70-74	794	3.3	2.4	3.1
75-79	681	2.9	2.2	2.9
80-84	623	2.6	2.0	2.7
85-89	537	2.3	1.5	2.1
90 +	287	1.2	0.8	1.1
Unknown	.	.	0.0	0.0
DISCHARGE STATUS				
Home self care	22,347	93.9	94.2	93.2
Another hospital	585	2.5	2.1	1.3
Skilled nursing facility	223	0.9	0.8	1.6
Intermediate care	3	0.0	0.1	0.0
Another type of institution	293	1.2	1.0	1.2
Under care of home service	144	0.6	0.7	1.2
Left against medical advice	100	0.4	0.3	0.4
Under care of a home iv provider	.	.	0.0	0.0
Expired	61	0.3	0.3	0.4
Not reported	32	0.1	0.5	0.5
PRIMARY PAYER				
Medicare	4,016	16.9	13.7	18.0
Medicaid	3,127	13.1	18.2	19.9
Other government	445	1.9	2.5	2.8
Blue Cross/Blue Shield	1,914	8.0	9.8	9.5
Other commercial	1,685	7.1	8.3	8.2
Managed care	7,901	33.2	30.8	22.9
Self pay	2,661	11.2	7.8	9.6
Industrial/Worker's Comp	358	1.5	1.4	1.7
Charity	1,380	5.8	3.2	4.0
Children's Health Insurance Plan	158	0.7	0.7	0.5
Not reported	143	0.6	3.6	2.8
LOCAL HEALTH DISTRICT				
Bear River	31	0.1	0.1	4.9
Central Utah	25	0.1	0.2	3.0
Davis County	131	0.6	0.4	8.5
Salt Lake County	21,955	92.3	55.2	37.2
Southeastern Utah	23	0.1	0.1	2.6
Southwest Utah	60	0.3	0.3	7.0
Summit County	42	0.2	0.1	0.9
Tooele County	41	0.2	0.2	1.5
TriCounty	27	0.1	0.1	3.2
Utah County	532	2.2	39.9	14.7
Wasatch County	14	0.1	0.1	0.7
Weber/Morgan	56	0.2	0.2	10.4
Unknown Utah	.	.	0.0	0.0
Outside Utah	766	3.2	2.8	5.0
Unknown	85	0.4	0.1	0.3

* All general acute care hospitals only.

Table 6
ED Encounters - Patient Profile
January 1 to December 31, 2010

AMERICAN FORK HOSPITAL # OF ENCOUNTERS: 24,195
PEER GROUP: Acute, urban, low CMI (n=6) COUNTY: Utah
AFFILIATION: Intermountain Healthcare E.R. BEDS: 11

Patient Profile	Encounters			
	Hospital #	Hospital %	Peer %	State* %
GENDER				
Female	13,267	54.8	56.5	55.3
Male	10,928	45.2	43.5	44.7
Unknown	.	.	.	0.0
Not reported	.	.	.	0.0
AGE				
1-28 days	51	0.2	0.2	0.2
29-365 days	610	2.5	2.4	2.1
1-4 years	2,160	8.9	7.9	6.3
5-9	1,326	5.5	4.6	3.6
10-14	1,211	5.0	4.6	3.5
15-17	986	4.1	4.0	3.3
18-19	680	2.8	3.2	3.3
20-24	1,976	8.2	9.6	9.9
25-29	2,299	9.5	10.7	10.2
30-34	2,443	10.1	10.1	9.1
35-39	1,798	7.4	7.8	7.1
40-44	1,417	5.9	6.1	6.0
45-49	1,214	5.0	5.3	6.0
50-54	1,144	4.7	4.7	5.6
55-59	876	3.6	3.8	4.7
60-64	769	3.2	3.2	3.9
65-69	751	3.1	2.9	3.5
70-74	674	2.8	2.4	3.1
75-79	682	2.8	2.2	2.9
80-84	541	2.2	2.0	2.7
85-89	383	1.6	1.5	2.1
90 +	204	0.8	0.8	1.1
Unknown	.	.	0.0	0.0
DISCHARGE STATUS				
Home self care	22,805	94.3	94.2	93.2
Another hospital	501	2.1	2.1	1.3
Skilled nursing facility	226	0.9	0.8	1.6
Intermediate care	43	0.2	0.1	0.0
Another type of institution	267	1.1	1.0	1.2
Under care of home service	190	0.8	0.7	1.2
Left against medical advice	39	0.2	0.3	0.4
Under care of a home iv provider	.	.	0.0	0.0
Expired	66	0.3	0.3	0.4
Not reported	58	0.2	0.5	0.5
PRIMARY PAYER				
Medicare	3,815	15.8	13.7	18.0
Medicaid	4,280	17.7	18.2	19.9
Other government	738	3.1	2.5	2.8
Blue Cross/Blue Shield	1,390	5.7	9.8	9.5
Other commercial	1,651	6.8	8.3	8.2
Managed care	8,764	36.2	30.8	22.9
Self pay	1,900	7.9	7.8	9.6
Industrial/Worker's Comp	342	1.4	1.4	1.7
Charity	1,000	4.1	3.2	4.0
Children's Health Insurance Plan	252	1.0	0.7	0.5
Not reported	63	0.3	3.6	2.8
LOCAL HEALTH DISTRICT				
Bear River	31	0.1	0.1	4.9
Central Utah	56	0.2	0.2	3.0
Davis County	58	0.2	0.4	8.5
Salt Lake County	574	2.4	55.2	37.2
Southeastern Utah	46	0.2	0.1	2.6
Southwest Utah	71	0.3	0.3	7.0
Summit County	5	0.0	0.1	0.9
Tooele County	22	0.1	0.2	1.5
TriCounty	31	0.1	0.1	3.2
Utah County	22,585	93.3	39.9	14.7
Wasatch County	26	0.1	0.1	0.7
Weber/Morgan	32	0.1	0.2	10.4
Unknown Utah	1	0.0	0.0	0.0
Outside Utah	637	2.6	2.8	5.0
Unknown	20	0.1	0.1	0.3

* All general acute care hospitals only.

Table 6
ED Encounters - Patient Profile
January 1 to December 31, 2010

ASHLEY REGIONAL MEDICAL CENTER # OF ENCOUNTERS: 11,467
PEER GROUP: Acute, rural, high CMI (n=7) COUNTY: Uintah
AFFILIATION: LifePoint Hospitals, Inc. E.R. BEDS: 5

Patient Profile	Encounters			
	Hospital #	Hospital %	Peer %	State* %
GENDER				
Female	6,066	52.9	52.9	55.3
Male	5,401	47.1	47.1	44.7
Unknown	.	.	0.0	0.0
Not reported	.	.	.	0.0
AGE				
1-28 days	26	0.2	0.2	0.2
29-365 days	391	3.4	2.5	2.1
1-4 years	1,152	10.0	8.1	6.3
5-9	594	5.2	4.6	3.6
10-14	465	4.1	4.3	3.5
15-17	411	3.6	3.7	3.3
18-19	389	3.4	3.5	3.3
20-24	1,039	9.1	8.8	9.9
25-29	1,237	10.8	8.4	10.2
30-34	1,028	9.0	7.4	9.1
35-39	715	6.2	5.7	7.1
40-44	628	5.5	5.1	6.0
45-49	570	5.0	5.0	6.0
50-54	622	5.4	5.2	5.6
55-59	501	4.4	4.7	4.7
60-64	329	2.9	4.0	3.9
65-69	308	2.7	4.0	3.5
70-74	285	2.5	3.9	3.1
75-79	281	2.5	3.8	2.9
80-84	251	2.2	3.5	2.7
85-89	174	1.5	2.5	2.1
90 +	71	0.6	1.3	1.1
Unknown	.	.	0.0	0.0
DISCHARGE STATUS				
Home self care	10,899	95.0	93.9	93.2
Another hospital	254	2.2	1.6	1.3
Skilled nursing facility	57	0.5	1.6	1.6
Intermediate care	1	0.0	0.0	0.0
Another type of institution	74	0.6	0.9	1.2
Under care of home service	25	0.2	1.0	1.2
Left against medical advice	100	0.9	0.4	0.4
Under care of a home iv provider	.	.	0.0	0.0
Expired	18	0.2	0.3	0.4
Not reported	39	0.3	0.3	0.5
PRIMARY PAYER				
Medicare	1,641	14.3	20.2	18.0
Medicaid	1,820	15.9	19.0	19.9
Other government	200	1.7	2.4	2.8
Blue Cross/Blue Shield	2,135	18.6	11.1	9.5
Other commercial	1,106	9.6	10.4	8.2
Managed care	1,546	13.5	20.4	22.9
Self pay	2,503	21.8	10.1	9.6
Industrial/Worker's Comp	435	3.8	1.9	1.7
Charity	.	.	3.3	4.0
Children's Health Insurance Plan	81	0.7	0.8	0.5
Not reported	.	.	0.4	2.8
LOCAL HEALTH DISTRICT				
Bear River	9	0.1	23.4	4.9
Central Utah	19	0.2	0.3	3.0
Davis County	34	0.3	0.6	8.5
Salt Lake County	122	1.1	1.8	37.2
Southeastern Utah	28	0.2	11.2	2.6
Southwest Utah	16	0.1	37.4	7.0
Summit County	3	0.0	4.3	0.9
Tooele County	22	0.2	0.1	1.5
TriCounty	10,477	91.4	9.4	3.2
Utah County	93	0.8	0.9	14.7
Wasatch County	9	0.1	0.5	0.7
Weber/Morgan	39	0.3	0.7	10.4
Unknown Utah	1	0.0	0.0	0.0
Outside Utah	587	5.1	9.0	5.0
Unknown	8	0.1	0.5	0.3

* All general acute care hospitals only.

Table 6
ED Encounters - Patient Profile
January 1 to December 31, 2010

BEAR RIVER VALLEY HOSPITAL # OF ENCOUNTERS: 4,863
PEER GROUP: Acute, rural, low CMI (n=16) COUNTY: Box Elder
AFFILIATION: Intermountain Healthcare E.R. BEDS: 3

Patient Profile	Encounters			
	Hospital #	Hospital %	Peer %	State* %
GENDER				
Female	2,478	51.0	53.1	55.3
Male	2,385	49.0	46.9	44.7
Unknown	.	.	0.0	0.0
Not reported	.	.	0.0	0.0
AGE				
1-28 days	30	0.6	0.3	0.2
29-365 days	186	3.8	3.1	2.1
1-4 years	568	11.7	9.1	6.3
5-9	352	7.2	5.5	3.6
10-14	288	5.9	5.4	3.5
15-17	194	4.0	4.4	3.3
18-19	130	2.7	3.1	3.3
20-24	355	7.3	7.7	9.9
25-29	411	8.5	7.9	10.2
30-34	382	7.9	7.3	9.1
35-39	314	6.5	6.1	7.1
40-44	270	5.6	5.0	6.0
45-49	263	5.4	5.5	6.0
50-54	213	4.4	5.2	5.6
55-59	183	3.8	4.7	4.7
60-64	164	3.4	3.9	3.9
65-69	138	2.8	3.9	3.5
70-74	110	2.3	3.4	3.1
75-79	124	2.5	3.0	2.9
80-84	86	1.8	2.7	2.7
85-89	67	1.4	1.8	2.1
90 +	35	0.7	1.0	1.1
Unknown	.	.	0.0	0.0
DISCHARGE STATUS				
Home self care	4,572	94.0	94.1	93.2
Another hospital	166	3.4	3.6	1.3
Skilled nursing facility	27	0.6	0.4	1.6
Intermediate care	9	0.2	0.0	0.0
Another type of institution	30	0.6	0.6	1.2
Under care of home service	8	0.2	0.3	1.2
Left against medical advice	20	0.4	0.4	0.4
Under care of a home iv provider	1	0.0	0.0	0.0
Expired	15	0.3	0.3	0.4
Not reported	15	0.3	0.2	0.5
PRIMARY PAYER				
Medicare	662	13.6	17.4	18.0
Medicaid	866	17.8	20.1	19.9
Other government	107	2.2	3.2	2.8
Blue Cross/Blue Shield	748	15.4	10.5	9.5
Other commercial	459	9.4	11.6	8.2
Managed care	1,209	24.9	19.2	22.9
Self pay	576	11.8	13.3	9.6
Industrial/Worker's Comp	118	2.4	2.4	1.7
Charity	72	1.5	1.1	4.0
Children's Health Insurance Plan	39	0.8	1.0	0.5
Not reported	7	0.1	0.2	2.8
LOCAL HEALTH DISTRICT				
Bear River	4,273	87.9	7.1	4.9
Central Utah	3	0.1	29.3	3.0
Davis County	38	0.8	0.6	8.5
Salt Lake County	50	1.0	2.4	37.2
Southeastern Utah	4	0.1	6.5	2.6
Southwest Utah	11	0.2	8.0	7.0
Summit County	3	0.1	0.5	0.9
Tooele County	4	0.1	11.8	1.5
TriCounty	2	0.0	17.3	3.2
Utah County	22	0.5	1.5	14.7
Wasatch County	.	.	5.6	0.7
Weber/Morgan	91	1.9	0.4	10.4
Unknown Utah	1	0.0	0.0	0.0
Outside Utah	348	7.2	8.9	5.0
Unknown	13	0.3	0.3	0.3

* All general acute care hospitals only.

Table 6
ED Encounters - Patient Profile
January 1 to December 31, 2010

BEAVER VALLEY HOSPITAL # OF ENCOUNTERS: 1,735
PEER GROUP: Acute, rural, low CMI (n=16) COUNTY: Beaver
AFFILIATION: Freestanding E.R. BEDS: 2

Patient Profile	Encounters			
	Hospital #	Hospital %	Peer %	State* %
GENDER				
Female	890	51.3	53.1	55.3
Male	845	48.7	46.9	44.7
Unknown	.	.	0.0	0.0
Not reported	.	.	0.0	0.0
AGE				
1-28 days	7	0.4	0.3	0.2
29-365 days	56	3.2	3.1	2.1
1-4 years	141	8.1	9.1	6.3
5-9	97	5.6	5.5	3.6
10-14	92	5.3	5.4	3.5
15-17	72	4.1	4.4	3.3
18-19	56	3.2	3.1	3.3
20-24	144	8.3	7.7	9.9
25-29	135	7.8	7.9	10.2
30-34	84	4.8	7.3	9.1
35-39	109	6.3	6.1	7.1
40-44	82	4.7	5.0	6.0
45-49	105	6.1	5.5	6.0
50-54	88	5.1	5.2	5.6
55-59	83	4.8	4.7	4.7
60-64	77	4.4	3.9	3.9
65-69	65	3.7	3.9	3.5
70-74	65	3.7	3.4	3.1
75-79	57	3.3	3.0	2.9
80-84	59	3.4	2.7	2.7
85-89	40	2.3	1.8	2.1
90 +	21	1.2	1.0	1.1
Unknown	.	.	0.0	0.0
DISCHARGE STATUS				
Home self care	1,612	92.9	94.1	93.2
Another hospital	74	4.3	3.6	1.3
Skilled nursing facility	.	.	0.4	1.6
Intermediate care	.	.	0.0	0.0
Another type of institution	25	1.4	0.6	1.2
Under care of home service	13	0.7	0.3	1.2
Left against medical advice	.	.	0.4	0.4
Under care of a home iv provider	.	.	0.0	0.0
Expired	10	0.6	0.3	0.4
Not reported	1	0.1	0.2	0.5
PRIMARY PAYER				
Medicare	352	20.3	17.4	18.0
Medicaid	335	19.3	20.1	19.9
Other government	39	2.2	3.2	2.8
Blue Cross/Blue Shield	162	9.3	10.5	9.5
Other commercial	151	8.7	11.6	8.2
Managed care	316	18.2	19.2	22.9
Self pay	266	15.3	13.3	9.6
Industrial/Worker's Comp	48	2.8	2.4	1.7
Charity	.	.	1.1	4.0
Children's Health Insurance Plan	21	1.2	1.0	0.5
Not reported	45	2.6	0.2	2.8
LOCAL HEALTH DISTRICT				
Bear River	3	0.2	7.1	4.9
Central Utah	31	1.8	29.3	3.0
Davis County	11	0.6	0.6	8.5
Salt Lake County	23	1.3	2.4	37.2
Southeastern Utah	1	0.1	6.5	2.6
Southwest Utah	1,435	82.7	8.0	7.0
Summit County	1	0.1	0.5	0.9
Tooele County	1	0.1	11.8	1.5
TriCounty	1	0.1	17.3	3.2
Utah County	19	1.1	1.5	14.7
Wasatch County	2	0.1	5.6	0.7
Weber/Morgan	4	0.2	0.4	10.4
Unknown Utah	.	.	0.0	0.0
Outside Utah	203	11.7	8.9	5.0
Unknown	.	.	0.3	0.3

* All general acute care hospitals only.

Table 6
ED Encounters - Patient Profile
January 1 to December 31, 2010

BRIGHAM CITY COMMUNITY HOSPITAL # OF ENCOUNTERS: 7,487
PEER GROUP: Acute, rural, high CMI (n=7) COUNTY: Box Elder
AFFILIATION: Mountainstar Healthcare E.R. BEDS: 5

Patient Profile	Encounters			
	Hospital #	Hospital %	Peer %	State* %
GENDER				
Female	3,942	52.7	52.9	55.3
Male	3,544	47.3	47.1	44.7
Unknown	1	0.0	0.0	0.0
Not reported	.	.	.	0.0
AGE				
1-28 days	29	0.4	0.2	0.2
29-365 days	193	2.6	2.5	2.1
1-4 years	699	9.3	8.1	6.3
5-9	385	5.1	4.6	3.6
10-14	382	5.1	4.3	3.5
15-17	322	4.3	3.7	3.3
18-19	263	3.5	3.5	3.3
20-24	543	7.3	8.8	9.9
25-29	556	7.4	8.4	10.2
30-34	542	7.2	7.4	9.1
35-39	500	6.7	5.7	7.1
40-44	510	6.8	5.1	6.0
45-49	445	5.9	5.0	6.0
50-54	347	4.6	5.2	5.6
55-59	257	3.4	4.7	4.7
60-64	246	3.3	4.0	3.9
65-69	229	3.1	4.0	3.5
70-74	272	3.6	3.9	3.1
75-79	288	3.8	3.8	2.9
80-84	226	3.0	3.5	2.7
85-89	161	2.2	2.5	2.1
90 +	92	1.2	1.3	1.1
Unknown	.	.	0.0	0.0
DISCHARGE STATUS				
Home self care	7,047	94.1	93.9	93.2
Another hospital	99	1.3	1.6	1.3
Skilled nursing facility	56	0.7	1.6	1.6
Intermediate care	2	0.0	0.0	0.0
Another type of institution	164	2.2	0.9	1.2
Under care of home service	36	0.5	1.0	1.2
Left against medical advice	14	0.2	0.4	0.4
Under care of a home iv provider	.	.	0.0	0.0
Expired	26	0.3	0.3	0.4
Not reported	43	0.6	0.3	0.5
PRIMARY PAYER				
Medicare	1,513	20.2	20.2	18.0
Medicaid	1,761	23.5	19.0	19.9
Other government	193	2.6	2.4	2.8
Blue Cross/Blue Shield	900	12.0	11.1	9.5
Other commercial	539	7.2	10.4	8.2
Managed care	1,517	20.3	20.4	22.9
Self pay	630	8.4	10.1	9.6
Industrial/Worker's Comp	216	2.9	1.9	1.7
Charity	218	2.9	3.3	4.0
Children's Health Insurance Plan	.	.	0.8	0.5
Not reported	.	.	0.4	2.8
LOCAL HEALTH DISTRICT				
Bear River	6,564	87.7	23.4	4.9
Central Utah	13	0.2	0.3	3.0
Davis County	79	1.1	0.6	8.5
Salt Lake County	77	1.0	1.8	37.2
Southeastern Utah	2	0.0	11.2	2.6
Southwest Utah	12	0.2	37.4	7.0
Summit County	4	0.1	4.3	0.9
Tooele County	6	0.1	0.1	1.5
TriCounty	4	0.1	9.4	3.2
Utah County	30	0.4	0.9	14.7
Wasatch County	4	0.1	0.5	0.7
Weber/Morgan	378	5.0	0.7	10.4
Unknown Utah	2	0.0	0.0	0.0
Outside Utah	306	4.1	9.0	5.0
Unknown	6	0.1	0.5	0.3

* All general acute care hospitals only.

Table 6
ED Encounters - Patient Profile
January 1 to December 31, 2010

CACHE VALLEY SPECIALTY HOSPITAL # OF ENCOUNTERS: 2,163
PEER GROUP: None (n=3) COUNTY: Cache
AFFILIATION: Nat. Surgical Hosp. E.R. BEDS: 2

Patient Profile	Encounters			
	Hospital #	Hospital %	Peer %	State* %
GENDER				
Female	1,164	53.8	.	55.3
Male	999	46.2	.	44.7
Unknown	.	.	.	0.0
Not reported	.	.	.	0.0
AGE				
1-28 days	2	0.1	.	0.2
29-365 days	41	1.9	.	2.1
1-4 years	175	8.1	.	6.3
5-9	123	5.7	.	3.6
10-14	151	7.0	.	3.5
15-17	111	5.1	.	3.3
18-19	78	3.6	.	3.3
20-24	165	7.6	.	9.9
25-29	198	9.2	.	10.2
30-34	216	10.0	.	9.1
35-39	176	8.1	.	7.1
40-44	135	6.2	.	6.0
45-49	119	5.5	.	6.0
50-54	105	4.9	.	5.6
55-59	90	4.2	.	4.7
60-64	55	2.5	.	3.9
65-69	64	3.0	.	3.5
70-74	46	2.1	.	3.1
75-79	50	2.3	.	2.9
80-84	24	1.1	.	2.7
85-89	20	0.9	.	2.1
90 +	19	0.9	.	1.1
Unknown	.	.	.	0.0
DISCHARGE STATUS				
Home self care	2,163	100.0	.	93.2
Another hospital	.	.	.	1.3
Skilled nursing facility	.	.	.	1.6
Intermediate care	.	.	.	0.0
Another type of institution	.	.	.	1.2
Under care of home service	.	.	.	1.2
Left against medical advice	.	.	.	0.4
Under care of a home iv provider	.	.	.	0.0
Expired	.	.	.	0.4
Not reported	.	.	.	0.5
PRIMARY PAYER				
Medicare	234	10.8	.	18.0
Medicaid	327	15.1	.	19.9
Other government	63	2.9	.	2.8
Blue Cross/Blue Shield	525	24.3	.	9.5
Other commercial	169	7.8	.	8.2
Managed care	514	23.8	.	22.9
Self pay	.	.	.	9.6
Industrial/Worker's Comp	57	2.6	.	1.7
Charity	.	.	.	4.0
Children's Health Insurance Plan	.	.	.	0.5
Not reported	274	12.7	.	2.8
LOCAL HEALTH DISTRICT				
Bear River	1,914	88.5	.	4.9
Central Utah	3	0.1	.	3.0
Davis County	16	0.7	.	8.5
Salt Lake County	15	0.7	.	37.2
Southeastern Utah	.	.	.	2.6
Southwest Utah	3	0.1	.	7.0
Summit County	.	.	.	0.9
Tooele County	1	0.0	.	1.5
TriCounty	1	0.0	.	3.2
Utah County	3	0.1	.	14.7
Wasatch County	.	.	.	0.7
Weber/Morgan	12	0.6	.	10.4
Unknown Utah	1	0.0	.	0.0
Outside Utah	194	9.0	.	5.0
Unknown	.	.	.	0.3

* All general acute care hospitals only.

Table 6
ED Encounters - Patient Profile
January 1 to December 31, 2010

CASTLEVIEW HOSPITAL # OF ENCOUNTERS: 13,723
PEER GROUP: Acute, rural, high CMI (n=7) COUNTY: Carbon
AFFILIATION: LifePoint Hospitals, Inc. E.R. BEDS: 9

Patient Profile	Encounters			
	Hospital #	Hospital %	Peer %	State* %
GENDER				
Female	7,312	53.3	52.9	55.3
Male	6,411	46.7	47.1	44.7
Unknown	.	.	0.0	0.0
Not reported	.	.	.	0.0
AGE				
1-28 days	26	0.2	0.2	0.2
29-365 days	356	2.6	2.5	2.1
1-4 years	1,012	7.4	8.1	6.3
5-9	590	4.3	4.6	3.6
10-14	613	4.5	4.3	3.5
15-17	524	3.8	3.7	3.3
18-19	456	3.3	3.5	3.3
20-24	1,126	8.2	8.8	9.9
25-29	1,161	8.5	8.4	10.2
30-34	1,037	7.6	7.4	9.1
35-39	833	6.1	5.7	7.1
40-44	619	4.5	5.1	6.0
45-49	809	5.9	5.0	6.0
50-54	928	6.8	5.2	5.6
55-59	751	5.5	4.7	4.7
60-64	586	4.3	4.0	3.9
65-69	474	3.5	4.0	3.5
70-74	473	3.4	3.9	3.1
75-79	440	3.2	3.8	2.9
80-84	475	3.5	3.5	2.7
85-89	283	2.1	2.5	2.1
90 +	151	1.1	1.3	1.1
Unknown	.	.	0.0	0.0
DISCHARGE STATUS				
Home self care	12,794	93.2	93.9	93.2
Another hospital	385	2.8	1.6	1.3
Skilled nursing facility	109	0.8	1.6	1.6
Intermediate care	9	0.1	0.0	0.0
Another type of institution	134	1.0	0.9	1.2
Under care of home service	95	0.7	1.0	1.2
Left against medical advice	43	0.3	0.4	0.4
Under care of a home iv provider	.	.	0.0	0.0
Expired	44	0.3	0.3	0.4
Not reported	110	0.8	0.3	0.5
PRIMARY PAYER				
Medicare	3,040	22.2	20.2	18.0
Medicaid	2,990	21.8	19.0	19.9
Other government	250	1.8	2.4	2.8
Blue Cross/Blue Shield	1,650	12.0	11.1	9.5
Other commercial	2,324	16.9	10.4	8.2
Managed care	1,548	11.3	20.4	22.9
Self pay	1,490	10.9	10.1	9.6
Industrial/Worker's Comp	292	2.1	1.9	1.7
Charity	.	.	3.3	4.0
Children's Health Insurance Plan	139	1.0	0.8	0.5
Not reported	.	.	0.4	2.8
LOCAL HEALTH DISTRICT				
Bear River	24	0.2	23.4	4.9
Central Utah	34	0.2	0.3	3.0
Davis County	32	0.2	0.6	8.5
Salt Lake County	199	1.5	1.8	37.2
Southeastern Utah	12,538	91.4	11.2	2.6
Southwest Utah	39	0.3	37.4	7.0
Summit County	2	0.0	4.3	0.9
Tooele County	13	0.1	0.1	1.5
TriCounty	42	0.3	9.4	3.2
Utah County	112	0.8	0.9	14.7
Wasatch County	2	0.0	0.5	0.7
Weber/Morgan	29	0.2	0.7	10.4
Unknown Utah	.	.	0.0	0.0
Outside Utah	507	3.7	9.0	5.0
Unknown	150	1.1	0.5	0.3

* All general acute care hospitals only.

Table 6
ED Encounters - Patient Profile
January 1 to December 31, 2010

CENTRAL VALLEY MEDICAL CENTER-CAH # OF ENCOUNTERS: 1,203
PEER GROUP: Acute, rural, low CMI (n=16) COUNTY: Juab
AFFILIATION: Freestanding E.R. BEDS: 2

Patient Profile	Encounters			
	Hospital #	Hospital %	Peer %	State* %
GENDER				
Female	699	58.1	53.1	55.3
Male	504	41.9	46.9	44.7
Unknown	.	.	0.0	0.0
Not reported	.	.	0.0	0.0
AGE				
1-28 days	2	0.2	0.3	0.2
29-365 days	13	1.1	3.1	2.1
1-4 years	47	3.9	9.1	6.3
5-9	27	2.2	5.5	3.6
10-14	33	2.7	5.4	3.5
15-17	24	2.0	4.4	3.3
18-19	19	1.6	3.1	3.3
20-24	56	4.7	7.7	9.9
25-29	54	4.5	7.9	10.2
30-34	64	5.3	7.3	9.1
35-39	67	5.6	6.1	7.1
40-44	60	5.0	5.0	6.0
45-49	65	5.4	5.5	6.0
50-54	123	10.2	5.2	5.6
55-59	115	9.6	4.7	4.7
60-64	96	8.0	3.9	3.9
65-69	92	7.6	3.9	3.5
70-74	81	6.7	3.4	3.1
75-79	60	5.0	3.0	2.9
80-84	55	4.6	2.7	2.7
85-89	31	2.6	1.8	2.1
90 +	19	1.6	1.0	1.1
Unknown	.	.	0.0	0.0
DISCHARGE STATUS				
Home self care	1,107	92.0	94.1	93.2
Another hospital	21	1.7	3.6	1.3
Skilled nursing facility	24	2.0	0.4	1.6
Intermediate care	2	0.2	0.0	0.0
Another type of institution	19	1.6	0.6	1.2
Under care of home service	25	2.1	0.3	1.2
Left against medical advice	1	0.1	0.4	0.4
Under care of a home iv provider	.	.	0.0	0.0
Expired	2	0.2	0.3	0.4
Not reported	2	0.2	0.2	0.5
PRIMARY PAYER				
Medicare	365	30.3	17.4	18.0
Medicaid	135	11.2	20.1	19.9
Other government	26	2.2	3.2	2.8
Blue Cross/Blue Shield	130	10.8	10.5	9.5
Other commercial	178	14.8	11.6	8.2
Managed care	302	25.1	19.2	22.9
Self pay	52	4.3	13.3	9.6
Industrial/Worker's Comp	11	0.9	2.4	1.7
Charity	.	.	1.1	4.0
Children's Health Insurance Plan	4	0.3	1.0	0.5
Not reported	.	.	0.2	2.8
LOCAL HEALTH DISTRICT				
Bear River	.	.	7.1	4.9
Central Utah	1,111	92.4	29.3	3.0
Davis County	1	0.1	0.6	8.5
Salt Lake County	8	0.7	2.4	37.2
Southeastern Utah	2	0.2	6.5	2.6
Southwest Utah	3	0.2	8.0	7.0
Summit County	2	0.2	0.5	0.9
Tooele County	4	0.3	11.8	1.5
TriCounty	1	0.1	17.3	3.2
Utah County	51	4.2	1.5	14.7
Wasatch County	1	0.1	5.6	0.7
Weber/Morgan	2	0.2	0.4	10.4
Unknown Utah	.	.	0.0	0.0
Outside Utah	17	1.4	8.9	5.0
Unknown	.	.	0.3	0.3

* All general acute care hospitals only.

Table 6
ED Encounters - Patient Profile
January 1 to December 31, 2010

DAVIS HOSPITAL & MEDICAL CENTER # OF ENCOUNTERS: 28,607
PEER GROUP: Acute, urban, lower medium CMI (n=6) COUNTY: Davis
AFFILIATION: IASIS Healthcare E.R. BEDS: 21

Patient Profile	Encounters			
	Hospital #	Hospital %	Peer %	State* %
GENDER				
Female	15,917	55.6	55.7	55.3
Male	12,690	44.4	44.3	44.7
Unknown	.	.	0.0	0.0
Not reported	.	.	.	0.0
AGE				
1-28 days	64	0.2	0.2	0.2
29-365 days	619	2.2	2.0	2.1
1-4 years	2,130	7.4	6.2	6.3
5-9	1,264	4.4	3.5	3.6
10-14	1,259	4.4	3.4	3.5
15-17	1,142	4.0	3.2	3.3
18-19	1,092	3.8	3.3	3.3
20-24	3,147	11.0	10.3	9.9
25-29	3,058	10.7	10.5	10.2
30-34	2,717	9.5	9.5	9.1
35-39	1,966	6.9	7.5	7.1
40-44	1,714	6.0	6.3	6.0
45-49	1,578	5.5	6.2	6.0
50-54	1,405	4.9	5.5	5.6
55-59	1,159	4.1	4.6	4.7
60-64	892	3.1	3.6	3.9
65-69	807	2.8	3.1	3.5
70-74	733	2.6	2.7	3.1
75-79	590	2.1	2.7	2.9
80-84	581	2.0	2.6	2.7
85-89	466	1.6	2.0	2.1
90 +	224	0.8	1.0	1.1
Unknown	.	.	.	0.0
DISCHARGE STATUS				
Home self care	26,899	94.0	93.4	93.2
Another hospital	265	0.9	1.2	1.3
Skilled nursing facility	353	1.2	1.6	1.6
Intermediate care	3	0.0	0.0	0.0
Another type of institution	207	0.7	1.0	1.2
Under care of home service	267	0.9	1.1	1.2
Left against medical advice	91	0.3	0.5	0.4
Under care of a home iv provider	.	.	.	0.0
Expired	126	0.4	0.4	0.4
Not reported	396	1.4	0.7	0.5
PRIMARY PAYER				
Medicare	4,233	14.8	17.2	18.0
Medicaid	5,102	17.8	22.4	19.9
Other government	4,017	14.0	4.5	2.8
Blue Cross/Blue Shield	3,113	10.9	9.4	9.5
Other commercial	1,842	6.4	7.1	8.2
Managed care	6,187	21.6	20.0	22.9
Self pay	193	0.7	6.6	9.6
Industrial/Worker's Comp	187	0.7	1.4	1.7
Charity	8	0.0	3.3	4.0
Children's Health Insurance Plan	84	0.3	0.2	0.5
Not reported	3,641	12.7	7.9	2.8
LOCAL HEALTH DISTRICT				
Bear River	159	0.6	0.7	4.9
Central Utah	18	0.1	0.6	3.0
Davis County	23,403	81.8	32.0	8.5
Salt Lake County	441	1.5	32.7	37.2
Southeastern Utah	11	0.0	0.1	2.6
Southwest Utah	23	0.1	0.1	7.0
Summit County	19	0.1	0.1	0.9
Tooele County	30	0.1	0.5	1.5
TriCounty	31	0.1	0.1	3.2
Utah County	77	0.3	11.2	14.7
Wasatch County	4	0.0	0.0	0.7
Weber/Morgan	3,508	12.3	18.3	10.4
Unknown Utah	3	0.0	0.0	0.0
Outside Utah	859	3.0	3.1	5.0
Unknown	21	0.1	0.4	0.3

* All general acute care hospitals only.

Table 6
ED Encounters - Patient Profile
January 1 to December 31, 2010

DELTA COMMUNITY MEDICAL CENTER-CAH # OF ENCOUNTERS: 3,036
PEER GROUP: Acute, rural, low CMI (n=16) COUNTY: Millard
AFFILIATION: Intermountain Healthcare E.R. BEDS: 6

Patient Profile	Encounters			
	Hospital #	Hospital %	Peer %	State* %
GENDER				
Female	1,525	50.2	53.1	55.3
Male	1,511	49.8	46.9	44.7
Unknown	.	.	0.0	0.0
Not reported	.	.	0.0	0.0
AGE				
1-28 days	9	0.3	0.3	0.2
29-365 days	132	4.3	3.1	2.1
1-4 years	349	11.5	9.1	6.3
5-9	210	6.9	5.5	3.6
10-14	173	5.7	5.4	3.5
15-17	144	4.7	4.4	3.3
18-19	110	3.6	3.1	3.3
20-24	161	5.3	7.7	9.9
25-29	203	6.7	7.9	10.2
30-34	176	5.8	7.3	9.1
35-39	166	5.5	6.1	7.1
40-44	105	3.5	5.0	6.0
45-49	165	5.4	5.5	6.0
50-54	148	4.9	5.2	5.6
55-59	153	5.0	4.7	4.7
60-64	111	3.7	3.9	3.9
65-69	115	3.8	3.9	3.5
70-74	113	3.7	3.4	3.1
75-79	66	2.2	3.0	2.9
80-84	126	4.2	2.7	2.7
85-89	65	2.1	1.8	2.1
90 +	36	1.2	1.0	1.1
Unknown	.	.	0.0	0.0
DISCHARGE STATUS				
Home self care	2,870	94.5	94.1	93.2
Another hospital	140	4.6	3.6	1.3
Skilled nursing facility	4	0.1	0.4	1.6
Intermediate care	1	0.0	0.0	0.0
Another type of institution	6	0.2	0.6	1.2
Under care of home service	4	0.1	0.3	1.2
Left against medical advice	6	0.2	0.4	0.4
Under care of a home iv provider	.	.	0.0	0.0
Expired	2	0.1	0.3	0.4
Not reported	3	0.1	0.2	0.5
PRIMARY PAYER				
Medicare	581	19.1	17.4	18.0
Medicaid	830	27.3	20.1	19.9
Other government	52	1.7	3.2	2.8
Blue Cross/Blue Shield	218	7.2	10.5	9.5
Other commercial	430	14.2	11.6	8.2
Managed care	352	11.6	19.2	22.9
Self pay	314	10.3	13.3	9.6
Industrial/Worker's Comp	106	3.5	2.4	1.7
Charity	80	2.6	1.1	4.0
Children's Health Insurance Plan	71	2.3	1.0	0.5
Not reported	2	0.1	0.2	2.8
LOCAL HEALTH DISTRICT				
Bear River	4	0.1	7.1	4.9
Central Utah	2,661	87.6	29.3	3.0
Davis County	18	0.6	0.6	8.5
Salt Lake County	50	1.6	2.4	37.2
Southeastern Utah	9	0.3	6.5	2.6
Southwest Utah	36	1.2	8.0	7.0
Summit County	2	0.1	0.5	0.9
Tooele County	22	0.7	11.8	1.5
TriCounty	.	.	17.3	3.2
Utah County	55	1.8	1.5	14.7
Wasatch County	2	0.1	5.6	0.7
Weber/Morgan	6	0.2	0.4	10.4
Unknown Utah	.	.	0.0	0.0
Outside Utah	166	5.5	8.9	5.0
Unknown	5	0.2	0.3	0.3

* All general acute care hospitals only.

Table 6
ED Encounters - Patient Profile
January 1 to December 31, 2010

DIXIE REGIONAL MEDICAL CENTER # OF ENCOUNTERS: 36,535
PEER GROUP: Acute, rural, high CMI (n=7) COUNTY: Washington
AFFILIATION: Intermountain Healthcare E.R. BEDS: 12

Patient Profile	Encounters			
	Hospital #	Hospital %	Peer %	State* %
GENDER				
Female	19,487	53.3	52.9	55.3
Male	17,048	46.7	47.1	44.7
Unknown	.	.	0.0	0.0
Not reported	.	.	.	0.0
AGE				
1-28 days	65	0.2	0.2	0.2
29-365 days	774	2.1	2.5	2.1
1-4 years	2,606	7.1	8.1	6.3
5-9	1,465	4.0	4.6	3.6
10-14	1,338	3.7	4.3	3.5
15-17	1,127	3.1	3.7	3.3
18-19	1,064	2.9	3.5	3.3
20-24	2,801	7.7	8.8	9.9
25-29	2,786	7.6	8.4	10.2
30-34	2,349	6.4	7.4	9.1
35-39	1,838	5.0	5.7	7.1
40-44	1,688	4.6	5.1	6.0
45-49	1,620	4.4	5.0	6.0
50-54	1,797	4.9	5.2	5.6
55-59	1,658	4.5	4.7	4.7
60-64	1,692	4.6	4.0	3.9
65-69	1,975	5.4	4.0	3.5
70-74	1,944	5.3	3.9	3.1
75-79	2,021	5.5	3.8	2.9
80-84	1,879	5.1	3.5	2.7
85-89	1,361	3.7	2.5	2.1
90 +	685	1.9	1.3	1.1
Unknown	2	0.0	0.0	0.0
DISCHARGE STATUS				
Home self care	33,645	92.1	93.9	93.2
Another hospital	186	0.5	1.6	1.3
Skilled nursing facility	1,148	3.1	1.6	1.6
Intermediate care	.	.	0.0	0.0
Another type of institution	406	1.1	0.9	1.2
Under care of home service	720	2.0	1.0	1.2
Left against medical advice	160	0.4	0.4	0.4
Under care of a home iv provider	.	.	0.0	0.0
Expired	214	0.6	0.3	0.4
Not reported	56	0.2	0.3	0.5
PRIMARY PAYER				
Medicare	9,396	25.7	20.2	18.0
Medicaid	6,180	16.9	19.0	19.9
Other government	986	2.7	2.4	2.8
Blue Cross/Blue Shield	2,638	7.2	11.1	9.5
Other commercial	3,478	9.5	10.4	8.2
Managed care	7,271	19.9	20.4	22.9
Self pay	3,484	9.5	10.1	9.6
Industrial/Worker's Comp	494	1.4	1.9	1.7
Charity	2,171	5.9	3.3	4.0
Children's Health Insurance Plan	309	0.8	0.8	0.5
Not reported	128	0.4	0.4	2.8
LOCAL HEALTH DISTRICT				
Bear River	95	0.3	23.4	4.9
Central Utah	166	0.5	0.3	3.0
Davis County	200	0.5	0.6	8.5
Salt Lake County	688	1.9	1.8	37.2
Southeastern Utah	39	0.1	11.2	2.6
Southwest Utah	30,437	83.3	37.4	7.0
Summit County	24	0.1	4.3	0.9
Tooele County	36	0.1	0.1	1.5
TriCounty	34	0.1	9.4	3.2
Utah County	405	1.1	0.9	14.7
Wasatch County	35	0.1	0.5	0.7
Weber/Morgan	142	0.4	0.7	10.4
Unknown Utah	2	0.0	0.0	0.0
Outside Utah	4,104	11.2	9.0	5.0
Unknown	128	0.4	0.5	0.3

* All general acute care hospitals only.

Table 6
ED Encounters - Patient Profile
January 1 to December 31, 2010

FILLMORE COMMUNITY MEDICAL CENTER-CAH # OF ENCOUNTERS: 1,459
PEER GROUP: Acute, rural, low CMI (n=16) COUNTY: Millard
AFFILIATION: Intermountain Healthcare E.R. BEDS: 3

Patient Profile	Encounters			
	Hospital #	Hospital %	Peer %	State* %
GENDER				
Female	751	51.5	53.1	55.3
Male	708	48.5	46.9	44.7
Unknown	.	.	0.0	0.0
Not reported	.	.	0.0	0.0
AGE				
1-28 days	7	0.5	0.3	0.2
29-365 days	32	2.2	3.1	2.1
1-4 years	114	7.8	9.1	6.3
5-9	76	5.2	5.5	3.6
10-14	78	5.3	5.4	3.5
15-17	71	4.9	4.4	3.3
18-19	42	2.9	3.1	3.3
20-24	85	5.8	7.7	9.9
25-29	90	6.2	7.9	10.2
30-34	109	7.5	7.3	9.1
35-39	124	8.5	6.1	7.1
40-44	85	5.8	5.0	6.0
45-49	75	5.1	5.5	6.0
50-54	72	4.9	5.2	5.6
55-59	85	5.8	4.7	4.7
60-64	62	4.2	3.9	3.9
65-69	64	4.4	3.9	3.5
70-74	49	3.4	3.4	3.1
75-79	54	3.7	3.0	2.9
80-84	49	3.4	2.7	2.7
85-89	18	1.2	1.8	2.1
90 +	18	1.2	1.0	1.1
Unknown	.	.	0.0	0.0
DISCHARGE STATUS				
Home self care	1,350	92.5	94.1	93.2
Another hospital	88	6.0	3.6	1.3
Skilled nursing facility	2	0.1	0.4	1.6
Intermediate care	.	.	0.0	0.0
Another type of institution	2	0.1	0.6	1.2
Under care of home service	.	.	0.3	1.2
Left against medical advice	8	0.5	0.4	0.4
Under care of a home iv provider	.	.	0.0	0.0
Expired	9	0.6	0.3	0.4
Not reported	.	.	0.2	0.5
PRIMARY PAYER				
Medicare	317	21.7	17.4	18.0
Medicaid	301	20.6	20.1	19.9
Other government	31	2.1	3.2	2.8
Blue Cross/Blue Shield	149	10.2	10.5	9.5
Other commercial	189	13.0	11.6	8.2
Managed care	253	17.3	19.2	22.9
Self pay	106	7.3	13.3	9.6
Industrial/Worker's Comp	37	2.5	2.4	1.7
Charity	52	3.6	1.1	4.0
Children's Health Insurance Plan	23	1.6	1.0	0.5
Not reported	1	0.1	0.2	2.8
LOCAL HEALTH DISTRICT				
Bear River	8	0.5	7.1	4.9
Central Utah	1,143	78.3	29.3	3.0
Davis County	10	0.7	0.6	8.5
Salt Lake County	60	4.1	2.4	37.2
Southeastern Utah	2	0.1	6.5	2.6
Southwest Utah	49	3.4	8.0	7.0
Summit County	.	.	0.5	0.9
Tooele County	5	0.3	11.8	1.5
TriCounty	7	0.5	17.3	3.2
Utah County	30	2.1	1.5	14.7
Wasatch County	.	.	5.6	0.7
Weber/Morgan	9	0.6	0.4	10.4
Unknown Utah	.	.	0.0	0.0
Outside Utah	133	9.1	8.9	5.0
Unknown	3	0.2	0.3	0.3

* All general acute care hospitals only.

Table 6
ED Encounters - Patient Profile
January 1 to December 31, 2010

GARFIELD MEMORIAL HOSPITAL # OF ENCOUNTERS: 2,071
PEER GROUP: Acute, rural, low CMI (n=16) COUNTY: Garfield
AFFILIATION: Intermountain Healthcare E.R. BEDS: 2

Patient Profile	Encounters			
	Hospital #	Hospital %	Peer %	State* %
GENDER				
Female	1,092	52.7	53.1	55.3
Male	979	47.3	46.9	44.7
Unknown	.	.	0.0	0.0
Not reported	.	.	0.0	0.0
AGE				
1-28 days	3	0.1	0.3	0.2
29-365 days	38	1.8	3.1	2.1
1-4 years	140	6.8	9.1	6.3
5-9	104	5.0	5.5	3.6
10-14	144	7.0	5.4	3.5
15-17	96	4.6	4.4	3.3
18-19	48	2.3	3.1	3.3
20-24	117	5.6	7.7	9.9
25-29	133	6.4	7.9	10.2
30-34	129	6.2	7.3	9.1
35-39	102	4.9	6.1	7.1
40-44	90	4.3	5.0	6.0
45-49	102	4.9	5.5	6.0
50-54	119	5.7	5.2	5.6
55-59	102	4.9	4.7	4.7
60-64	129	6.2	3.9	3.9
65-69	144	7.0	3.9	3.5
70-74	124	6.0	3.4	3.1
75-79	59	2.8	3.0	2.9
80-84	73	3.5	2.7	2.7
85-89	51	2.5	1.8	2.1
90 +	24	1.2	1.0	1.1
Unknown	.	.	0.0	0.0
DISCHARGE STATUS				
Home self care	1,929	93.1	94.1	93.2
Another hospital	89	4.3	3.6	1.3
Skilled nursing facility	2	0.1	0.4	1.6
Intermediate care	3	0.1	0.0	0.0
Another type of institution	25	1.2	0.6	1.2
Under care of home service	11	0.5	0.3	1.2
Left against medical advice	3	0.1	0.4	0.4
Under care of a home iv provider	.	.	0.0	0.0
Expired	8	0.4	0.3	0.4
Not reported	1	0.0	0.2	0.5
PRIMARY PAYER				
Medicare	471	22.7	17.4	18.0
Medicaid	258	12.5	20.1	19.9
Other government	44	2.1	3.2	2.8
Blue Cross/Blue Shield	209	10.1	10.5	9.5
Other commercial	259	12.5	11.6	8.2
Managed care	478	23.1	19.2	22.9
Self pay	226	10.9	13.3	9.6
Industrial/Worker's Comp	53	2.6	2.4	1.7
Charity	43	2.1	1.1	4.0
Children's Health Insurance Plan	24	1.2	1.0	0.5
Not reported	6	0.3	0.2	2.8
LOCAL HEALTH DISTRICT				
Bear River	3	0.1	7.1	4.9
Central Utah	181	8.7	29.3	3.0
Davis County	11	0.5	0.6	8.5
Salt Lake County	44	2.1	2.4	37.2
Southeastern Utah	2	0.1	6.5	2.6
Southwest Utah	1,239	59.8	8.0	7.0
Summit County	2	0.1	0.5	0.9
Tooele County	3	0.1	11.8	1.5
TriCounty	3	0.1	17.3	3.2
Utah County	28	1.4	1.5	14.7
Wasatch County	1	0.0	5.6	0.7
Weber/Morgan	7	0.3	0.4	10.4
Unknown Utah	.	.	0.0	0.0
Outside Utah	427	20.6	8.9	5.0
Unknown	120	5.8	0.3	0.3

* All general acute care hospitals only.

Table 6
ED Encounters - Patient Profile
January 1 to December 31, 2010

GUNNISON VALLEY HOSPITAL (CAH) # OF ENCOUNTERS: 3,984
PEER GROUP: Acute, rural, low CMI (n=16) COUNTY: Sanpete
AFFILIATION: Freestanding E.R. BEDS: 3

Patient Profile	Encounters			
	Hospital #	Hospital %	Peer %	State* %
GENDER				
Female	2,234	56.1	53.1	55.3
Male	1,750	43.9	46.9	44.7
Unknown	.	.	0.0	0.0
Not reported	.	.	0.0	0.0
AGE				
1-28 days	16	0.4	0.3	0.2
29-365 days	123	3.1	3.1	2.1
1-4 years	475	11.9	9.1	6.3
5-9	250	6.3	5.5	3.6
10-14	261	6.6	5.4	3.5
15-17	183	4.6	4.4	3.3
18-19	139	3.5	3.1	3.3
20-24	315	7.9	7.7	9.9
25-29	298	7.5	7.9	10.2
30-34	276	6.9	7.3	9.1
35-39	185	4.6	6.1	7.1
40-44	191	4.8	5.0	6.0
45-49	174	4.4	5.5	6.0
50-54	195	4.9	5.2	5.6
55-59	148	3.7	4.7	4.7
60-64	109	2.7	3.9	3.9
65-69	166	4.2	3.9	3.5
70-74	124	3.1	3.4	3.1
75-79	118	3.0	3.0	2.9
80-84	129	3.2	2.7	2.7
85-89	70	1.8	1.8	2.1
90 +	38	1.0	1.0	1.1
Unknown	1	0.0	0.0	0.0
DISCHARGE STATUS				
Home self care	3,959	99.4	94.1	93.2
Another hospital	15	0.4	3.6	1.3
Skilled nursing facility	.	.	0.4	1.6
Intermediate care	2	0.1	0.0	0.0
Another type of institution	5	0.1	0.6	1.2
Under care of home service	.	.	0.3	1.2
Left against medical advice	.	.	0.4	0.4
Under care of a home iv provider	.	.	0.0	0.0
Expired	3	0.1	0.3	0.4
Not reported	.	.	0.2	0.5
PRIMARY PAYER				
Medicare	666	16.7	17.4	18.0
Medicaid	857	21.5	20.1	19.9
Other government	66	1.7	3.2	2.8
Blue Cross/Blue Shield	270	6.8	10.5	9.5
Other commercial	366	9.2	11.6	8.2
Managed care	1,055	26.5	19.2	22.9
Self pay	579	14.5	13.3	9.6
Industrial/Worker's Comp	49	1.2	2.4	1.7
Charity	.	.	1.1	4.0
Children's Health Insurance Plan	76	1.9	1.0	0.5
Not reported	.	.	0.2	2.8
LOCAL HEALTH DISTRICT				
Bear River	12	0.3	7.1	4.9
Central Utah	3,689	92.6	29.3	3.0
Davis County	15	0.4	0.6	8.5
Salt Lake County	73	1.8	2.4	37.2
Southeastern Utah	31	0.8	6.5	2.6
Southwest Utah	27	0.7	8.0	7.0
Summit County	.	.	0.5	0.9
Tooele County	7	0.2	11.8	1.5
TriCounty	2	0.1	17.3	3.2
Utah County	51	1.3	1.5	14.7
Wasatch County	2	0.1	5.6	0.7
Weber/Morgan	3	0.1	0.4	10.4
Unknown Utah	.	.	0.0	0.0
Outside Utah	72	1.8	8.9	5.0
Unknown	.	.	0.3	0.3

* All general acute care hospitals only.

Table 6
ED Encounters - Patient Profile
January 1 to December 31, 2010

HEBER VALLEY MEDICAL CENTER (CAH) # OF ENCOUNTERS: 4,711
PEER GROUP: Acute, rural, low CMI (n=16) COUNTY: Wasatch
AFFILIATION: Intermountain Healthcare E.R. BEDS: 5

Patient Profile	Encounters			
	Hospital #	Hospital %	Peer %	State* %
GENDER				
Female	2,447	51.9	53.1	55.3
Male	2,264	48.1	46.9	44.7
Unknown	.	.	0.0	0.0
Not reported	.	.	0.0	0.0
AGE				
1-28 days	12	0.3	0.3	0.2
29-365 days	137	2.9	3.1	2.1
1-4 years	425	9.0	9.1	6.3
5-9	285	6.0	5.5	3.6
10-14	278	5.9	5.4	3.5
15-17	236	5.0	4.4	3.3
18-19	125	2.7	3.1	3.3
20-24	334	7.1	7.7	9.9
25-29	373	7.9	7.9	10.2
30-34	333	7.1	7.3	9.1
35-39	322	6.8	6.1	7.1
40-44	282	6.0	5.0	6.0
45-49	249	5.3	5.5	6.0
50-54	254	5.4	5.2	5.6
55-59	231	4.9	4.7	4.7
60-64	166	3.5	3.9	3.9
65-69	174	3.7	3.9	3.5
70-74	154	3.3	3.4	3.1
75-79	115	2.4	3.0	2.9
80-84	117	2.5	2.7	2.7
85-89	68	1.4	1.8	2.1
90 +	41	0.9	1.0	1.1
Unknown	.	.	0.0	0.0
DISCHARGE STATUS				
Home self care	4,490	95.3	94.1	93.2
Another hospital	158	3.4	3.6	1.3
Skilled nursing facility	5	0.1	0.4	1.6
Intermediate care	.	.	0.0	0.0
Another type of institution	33	0.7	0.6	1.2
Under care of home service	4	0.1	0.3	1.2
Left against medical advice	7	0.1	0.4	0.4
Under care of a home iv provider	.	.	0.0	0.0
Expired	10	0.2	0.3	0.4
Not reported	4	0.1	0.2	0.5
PRIMARY PAYER				
Medicare	732	15.5	17.4	18.0
Medicaid	790	16.8	20.1	19.9
Other government	71	1.5	3.2	2.8
Blue Cross/Blue Shield	495	10.5	10.5	9.5
Other commercial	346	7.3	11.6	8.2
Managed care	1,316	27.9	19.2	22.9
Self pay	570	12.1	13.3	9.6
Industrial/Worker's Comp	125	2.7	2.4	1.7
Charity	199	4.2	1.1	4.0
Children's Health Insurance Plan	64	1.4	1.0	0.5
Not reported	3	0.1	0.2	2.8
LOCAL HEALTH DISTRICT				
Bear River	25	0.5	7.1	4.9
Central Utah	11	0.2	29.3	3.0
Davis County	60	1.3	0.6	8.5
Salt Lake County	266	5.6	2.4	37.2
Southeastern Utah	6	0.1	6.5	2.6
Southwest Utah	27	0.6	8.0	7.0
Summit County	242	5.1	0.5	0.9
Tooele County	8	0.2	11.8	1.5
TriCounty	133	2.8	17.3	3.2
Utah County	204	4.3	1.5	14.7
Wasatch County	3,425	72.7	5.6	0.7
Weber/Morgan	33	0.7	0.4	10.4
Unknown Utah	.	.	0.0	0.0
Outside Utah	258	5.5	8.9	5.0
Unknown	13	0.3	0.3	0.3

* All general acute care hospitals only.

Table 6
ED Encounters - Patient Profile
January 1 to December 31, 2010

INTERMOUNTAIN MEDICAL CENTER # OF ENCOUNTERS: 77,360
PEER GROUP: Acute, urban, high CMI (n=2) COUNTY: Salt Lake
AFFILIATION: Intermountain Healthcare E.R. BEDS: 76

Patient Profile	Encounters			
	Hospital #	Hospital %	Peer %	State* %
GENDER				
Female	43,871	56.7	56.1	55.3
Male	33,489	43.3	43.9	44.7
Unknown	.	.	0.0	0.0
Not reported	.	.	.	0.0
AGE				
1-28 days	68	0.1	0.1	0.2
29-365 days	1,004	1.3	0.9	2.1
1-4 years	2,743	3.5	2.6	6.3
5-9	1,633	2.1	1.5	3.6
10-14	1,547	2.0	1.5	3.5
15-17	2,091	2.7	2.5	3.3
18-19	2,315	3.0	3.3	3.3
20-24	8,291	10.7	11.4	9.9
25-29	8,872	11.5	11.9	10.2
30-34	7,771	10.0	10.5	9.1
35-39	5,761	7.4	8.0	7.1
40-44	5,037	6.5	6.9	6.0
45-49	5,222	6.8	7.1	6.0
50-54	5,003	6.5	6.7	5.6
55-59	4,243	5.5	5.7	4.7
60-64	3,492	4.5	4.6	3.9
65-69	2,975	3.8	3.9	3.5
70-74	2,612	3.4	3.2	3.1
75-79	2,274	2.9	2.7	2.9
80-84	2,087	2.7	2.4	2.7
85-89	1,586	2.1	1.8	2.1
90 +	733	0.9	0.8	1.1
Unknown	.	.	.	0.0
DISCHARGE STATUS				
Home self care	71,333	92.2	91.7	93.2
Another hospital	400	0.5	0.4	1.3
Skilled nursing facility	1,521	2.0	2.1	1.6
Intermediate care	27	0.0	0.0	0.0
Another type of institution	1,455	1.9	1.8	1.2
Under care of home service	1,744	2.3	2.1	1.2
Left against medical advice	333	0.4	0.4	0.4
Under care of a home iv provider	11	0.0	0.0	0.0
Expired	386	0.5	0.5	0.4
Not reported	150	0.2	0.9	0.5
PRIMARY PAYER				
Medicare	13,755	17.8	18.1	18.0
Medicaid	13,112	16.9	17.3	19.9
Other government	1,027	1.3	1.5	2.8
Blue Cross/Blue Shield	3,878	5.0	8.4	9.5
Other commercial	5,710	7.4	7.6	8.2
Managed care	22,547	29.1	24.4	22.9
Self pay	6,424	8.3	12.4	9.6
Industrial/Worker's Comp	1,286	1.7	1.9	1.7
Charity	8,882	11.5	7.7	4.0
Children's Health Insurance Plan	241	0.3	0.2	0.5
Not reported	498	0.6	0.5	2.8
LOCAL HEALTH DISTRICT				
Bear River	199	0.3	0.4	4.9
Central Utah	189	0.2	0.3	3.0
Davis County	1,671	2.2	3.5	8.5
Salt Lake County	69,759	90.2	84.6	37.2
Southeastern Utah	86	0.1	0.2	2.6
Southwest Utah	260	0.3	0.3	7.0
Summit County	261	0.3	0.7	0.9
Tooele County	779	1.0	1.4	1.5
TriCounty	160	0.2	0.4	3.2
Utah County	1,392	1.8	2.0	14.7
Wasatch County	80	0.1	0.2	0.7
Weber/Morgan	318	0.4	0.8	10.4
Unknown Utah	8	0.0	0.0	0.0
Outside Utah	2,049	2.6	5.0	5.0
Unknown	149	0.2	0.1	0.3

* All general acute care hospitals only.

Table 6
ED Encounters - Patient Profile
January 1 to December 31, 2010

JORDAN VALLEY MEDICAL CENTER # OF ENCOUNTERS: 27,001
PEER GROUP: Acute, urban, low CMI (n=6) COUNTY: Salt Lake
AFFILIATION: IASIS Healthcare E.R. BEDS: 10

Patient Profile	Encounters			
	Hospital #	Hospital %	Peer %	State* %
GENDER				
Female	15,880	58.8	56.5	55.3
Male	11,121	41.2	43.5	44.7
Unknown	.	.	.	0.0
Not reported	.	.	.	0.0
AGE				
1-28 days	65	0.2	0.2	0.2
29-365 days	760	2.8	2.4	2.1
1-4 years	2,009	7.4	7.9	6.3
5-9	1,132	4.2	4.6	3.6
10-14	1,155	4.3	4.6	3.5
15-17	1,101	4.1	4.0	3.3
18-19	993	3.7	3.2	3.3
20-24	2,866	10.6	9.6	9.9
25-29	3,152	11.7	10.7	10.2
30-34	2,762	10.2	10.1	9.1
35-39	2,057	7.6	7.8	7.1
40-44	1,657	6.1	6.1	6.0
45-49	1,476	5.5	5.3	6.0
50-54	1,202	4.5	4.7	5.6
55-59	1,050	3.9	3.8	4.7
60-64	863	3.2	3.2	3.9
65-69	744	2.8	2.9	3.5
70-74	544	2.0	2.4	3.1
75-79	470	1.7	2.2	2.9
80-84	440	1.6	2.0	2.7
85-89	335	1.2	1.5	2.1
90 +	167	0.6	0.8	1.1
Unknown	1	0.0	0.0	0.0
DISCHARGE STATUS				
Home self care	25,145	93.1	94.2	93.2
Another hospital	264	1.0	2.1	1.3
Skilled nursing facility	283	1.0	0.8	1.6
Intermediate care	4	0.0	0.1	0.0
Another type of institution	301	1.1	1.0	1.2
Under care of home service	307	1.1	0.7	1.2
Left against medical advice	105	0.4	0.3	0.4
Under care of a home iv provider	1	0.0	0.0	0.0
Expired	117	0.4	0.3	0.4
Not reported	474	1.8	0.5	0.5
PRIMARY PAYER				
Medicare	3,290	12.2	13.7	18.0
Medicaid	6,138	22.7	18.2	19.9
Other government	703	2.6	2.5	2.8
Blue Cross/Blue Shield	4,006	14.8	9.8	9.5
Other commercial	3,190	11.8	8.3	8.2
Managed care	5,125	19.0	30.8	22.9
Self pay	254	0.9	7.8	9.6
Industrial/Worker's Comp	134	0.5	1.4	1.7
Charity	76	0.3	3.2	4.0
Children's Health Insurance Plan	147	0.5	0.7	0.5
Not reported	3,938	14.6	3.6	2.8
LOCAL HEALTH DISTRICT				
Bear River	23	0.1	0.1	4.9
Central Utah	23	0.1	0.2	3.0
Davis County	161	0.6	0.4	8.5
Salt Lake County	25,309	93.7	55.2	37.2
Southeastern Utah	22	0.1	0.1	2.6
Southwest Utah	44	0.2	0.3	7.0
Summit County	20	0.1	0.1	0.9
Tooele County	151	0.6	0.2	1.5
TriCounty	18	0.1	0.1	3.2
Utah County	537	2.0	39.9	14.7
Wasatch County	9	0.0	0.1	0.7
Weber/Morgan	63	0.2	0.2	10.4
Unknown Utah	2	0.0	0.0	0.0
Outside Utah	604	2.2	2.8	5.0
Unknown	15	0.1	0.1	0.3

* All general acute care hospitals only.

Table 6
ED Encounters - Patient Profile
January 1 to December 31, 2010

KANE COUNTY HOSPITAL # OF ENCOUNTERS: 2,644
PEER GROUP: Acute, rural, low CMI (n=16) COUNTY: Kane
AFFILIATION: Management E.R. BEDS: 1

Patient Profile	Encounters			
	Hospital #	Hospital %	Peer %	State* %
GENDER				
Female	1,348	51.0	53.1	55.3
Male	1,296	49.0	46.9	44.7
Unknown	.	.	0.0	0.0
Not reported	.	.	0.0	0.0
AGE				
1-28 days	5	0.2	0.3	0.2
29-365 days	44	1.7	3.1	2.1
1-4 years	172	6.5	9.1	6.3
5-9	113	4.3	5.5	3.6
10-14	125	4.7	5.4	3.5
15-17	151	5.7	4.4	3.3
18-19	59	2.2	3.1	3.3
20-24	164	6.2	7.7	9.9
25-29	156	5.9	7.9	10.2
30-34	133	5.0	7.3	9.1
35-39	112	4.2	6.1	7.1
40-44	106	4.0	5.0	6.0
45-49	138	5.2	5.5	6.0
50-54	140	5.3	5.2	5.6
55-59	188	7.1	4.7	4.7
60-64	155	5.9	3.9	3.9
65-69	182	6.9	3.9	3.5
70-74	143	5.4	3.4	3.1
75-79	119	4.5	3.0	2.9
80-84	118	4.5	2.7	2.7
85-89	82	3.1	1.8	2.1
90 +	39	1.5	1.0	1.1
Unknown	.	.	0.0	0.0
DISCHARGE STATUS				
Home self care	2,370	89.6	94.1	93.2
Another hospital	196	7.4	3.6	1.3
Skilled nursing facility	.	.	0.4	1.6
Intermediate care	.	.	0.0	0.0
Another type of institution	3	0.1	0.6	1.2
Under care of home service	3	0.1	0.3	1.2
Left against medical advice	17	0.6	0.4	0.4
Under care of a home iv provider	.	.	0.0	0.0
Expired	9	0.3	0.3	0.4
Not reported	46	1.7	0.2	0.5
PRIMARY PAYER				
Medicare	694	26.2	17.4	18.0
Medicaid	449	17.0	20.1	19.9
Other government	45	1.7	3.2	2.8
Blue Cross/Blue Shield	229	8.7	10.5	9.5
Other commercial	779	29.5	11.6	8.2
Managed care	.	.	19.2	22.9
Self pay	353	13.4	13.3	9.6
Industrial/Worker's Comp	95	3.6	2.4	1.7
Charity	.	.	1.1	4.0
Children's Health Insurance Plan	.	.	1.0	0.5
Not reported	.	.	0.2	2.8
LOCAL HEALTH DISTRICT				
Bear River	2	0.1	7.1	4.9
Central Utah	7	0.3	29.3	3.0
Davis County	12	0.5	0.6	8.5
Salt Lake County	27	1.0	2.4	37.2
Southeastern Utah	.	.	6.5	2.6
Southwest Utah	1,514	57.3	8.0	7.0
Summit County	1	0.0	0.5	0.9
Tooele County	3	0.1	11.8	1.5
TriCounty	1	0.0	17.3	3.2
Utah County	20	0.8	1.5	14.7
Wasatch County	.	.	5.6	0.7
Weber/Morgan	5	0.2	0.4	10.4
Unknown Utah	.	.	0.0	0.0
Outside Utah	1,052	39.8	8.9	5.0
Unknown	.	.	0.3	0.3

* All general acute care hospitals only.

Table 6
ED Encounters - Patient Profile
January 1 to December 31, 2010

LAKEVIEW HOSPITAL # OF ENCOUNTERS: 14,413
PEER GROUP: Acute, urban, lower medium CMI (n=6) COUNTY: Davis
AFFILIATION: Mountainstar Healthcare E.R. BEDS: 11

Patient Profile	Encounters			
	Hospital #	Hospital %	Peer %	State* %
GENDER				
Female	8,013	55.6	55.7	55.3
Male	6,400	44.4	44.3	44.7
Unknown	.	.	0.0	0.0
Not reported	.	.	.	0.0
AGE				
1-28 days	8	0.1	0.2	0.2
29-365 days	187	1.3	2.0	2.1
1-4 years	638	4.4	6.2	6.3
5-9	391	2.7	3.5	3.6
10-14	424	2.9	3.4	3.5
15-17	454	3.1	3.2	3.3
18-19	440	3.1	3.3	3.3
20-24	1,163	8.1	10.3	9.9
25-29	1,187	8.2	10.5	10.2
30-34	1,134	7.9	9.5	9.1
35-39	908	6.3	7.5	7.1
40-44	829	5.8	6.3	6.0
45-49	936	6.5	6.2	6.0
50-54	798	5.5	5.5	5.6
55-59	634	4.4	4.6	4.7
60-64	588	4.1	3.6	3.9
65-69	589	4.1	3.1	3.5
70-74	638	4.4	2.7	3.1
75-79	697	4.8	2.7	2.9
80-84	757	5.3	2.6	2.7
85-89	664	4.6	2.0	2.1
90 +	349	2.4	1.0	1.1
Unknown	.	.	.	0.0
DISCHARGE STATUS				
Home self care	13,101	90.9	93.4	93.2
Another hospital	206	1.4	1.2	1.3
Skilled nursing facility	457	3.2	1.6	1.6
Intermediate care	12	0.1	0.0	0.0
Another type of institution	273	1.9	1.0	1.2
Under care of home service	158	1.1	1.1	1.2
Left against medical advice	86	0.6	0.5	0.4
Under care of a home iv provider	.	.	.	0.0
Expired	80	0.6	0.4	0.4
Not reported	40	0.3	0.7	0.5
PRIMARY PAYER				
Medicare	4,011	27.8	17.2	18.0
Medicaid	2,733	19.0	22.4	19.9
Other government	368	2.6	4.5	2.8
Blue Cross/Blue Shield	1,643	11.4	9.4	9.5
Other commercial	942	6.5	7.1	8.2
Managed care	3,170	22.0	20.0	22.9
Self pay	858	6.0	6.6	9.6
Industrial/Worker's Comp	382	2.7	1.4	1.7
Charity	292	2.0	3.3	4.0
Children's Health Insurance Plan	.	.	0.2	0.5
Not reported	14	0.1	7.9	2.8
LOCAL HEALTH DISTRICT				
Bear River	47	0.3	0.7	4.9
Central Utah	13	0.1	0.6	3.0
Davis County	12,432	86.3	32.0	8.5
Salt Lake County	961	6.7	32.7	37.2
Southeastern Utah	8	0.1	0.1	2.6
Southwest Utah	32	0.2	0.1	7.0
Summit County	9	0.1	0.1	0.9
Tooele County	45	0.3	0.5	1.5
TriCounty	20	0.1	0.1	3.2
Utah County	117	0.8	11.2	14.7
Wasatch County	2	0.0	0.0	0.7
Weber/Morgan	292	2.0	18.3	10.4
Unknown Utah	8	0.1	0.0	0.0
Outside Utah	412	2.9	3.1	5.0
Unknown	15	0.1	0.4	0.3

* All general acute care hospitals only.

Table 6
ED Encounters - Patient Profile
January 1 to December 31, 2010

LDS HOSPITAL # OF ENCOUNTERS: 23,142
PEER GROUP: Acute, urban, lower medium CMI (n=6) COUNTY: Salt Lake
AFFILIATION: Intermountain Healthcare E.R. BEDS: 24

Patient Profile	Encounters			
	Hospital #	Hospital %	Peer %	State* %
GENDER				
Female	12,907	55.8	55.7	55.3
Male	10,235	44.2	44.3	44.7
Unknown	.	.	0.0	0.0
Not reported	.	.	.	0.0
AGE				
1-28 days	19	0.1	0.2	0.2
29-365 days	120	0.5	2.0	2.1
1-4 years	395	1.7	6.2	6.3
5-9	186	0.8	3.5	3.6
10-14	290	1.3	3.4	3.5
15-17	405	1.8	3.2	3.3
18-19	711	3.1	3.3	3.3
20-24	2,555	11.0	10.3	9.9
25-29	2,586	11.2	10.5	10.2
30-34	2,342	10.1	9.5	9.1
35-39	2,002	8.7	7.5	7.1
40-44	1,839	7.9	6.3	6.0
45-49	1,942	8.4	6.2	6.0
50-54	1,818	7.9	5.5	5.6
55-59	1,402	6.1	4.6	4.7
60-64	1,022	4.4	3.6	3.9
65-69	777	3.4	3.1	3.5
70-74	632	2.7	2.7	3.1
75-79	653	2.8	2.7	2.9
80-84	652	2.8	2.6	2.7
85-89	498	2.2	2.0	2.1
90 +	296	1.3	1.0	1.1
Unknown	.	.	.	0.0
DISCHARGE STATUS				
Home self care	21,782	94.1	93.4	93.2
Another hospital	394	1.7	1.2	1.3
Skilled nursing facility	308	1.3	1.6	1.6
Intermediate care	11	0.0	0.0	0.0
Another type of institution	209	0.9	1.0	1.2
Under care of home service	302	1.3	1.1	1.2
Left against medical advice	82	0.4	0.5	0.4
Under care of a home iv provider	.	.	.	0.0
Expired	48	0.2	0.4	0.4
Not reported	6	0.0	0.7	0.5
PRIMARY PAYER				
Medicare	3,805	16.4	17.2	18.0
Medicaid	3,339	14.4	22.4	19.9
Other government	224	1.0	4.5	2.8
Blue Cross/Blue Shield	1,036	4.5	9.4	9.5
Other commercial	1,375	5.9	7.1	8.2
Managed care	6,526	28.2	20.0	22.9
Self pay	3,245	14.0	6.6	9.6
Industrial/Worker's Comp	367	1.6	1.4	1.7
Charity	3,028	13.1	3.3	4.0
Children's Health Insurance Plan	44	0.2	0.2	0.5
Not reported	153	0.7	7.9	2.8
LOCAL HEALTH DISTRICT				
Bear River	71	0.3	0.7	4.9
Central Utah	33	0.1	0.6	3.0
Davis County	2,973	12.8	32.0	8.5
Salt Lake County	18,019	77.9	32.7	37.2
Southeastern Utah	30	0.1	0.1	2.6
Southwest Utah	67	0.3	0.1	7.0
Summit County	88	0.4	0.1	0.9
Tooele County	283	1.2	0.5	1.5
TriCounty	23	0.1	0.1	3.2
Utah County	315	1.4	11.2	14.7
Wasatch County	28	0.1	0.0	0.7
Weber/Morgan	166	0.7	18.3	10.4
Unknown Utah	4	0.0	0.0	0.0
Outside Utah	945	4.1	3.1	5.0
Unknown	97	0.4	0.4	0.3

* All general acute care hospitals only.

Table 6
ED Encounters - Patient Profile
January 1 to December 31, 2010

LOGAN REGIONAL HOSPITAL # OF ENCOUNTERS: 22,095
PEER GROUP: Acute, rural, high CMI (n=7) COUNTY: Cache
AFFILIATION: Intermountain Healthcare E.R. BEDS: 16

Patient Profile	Encounters			
	Hospital #	Hospital %	Peer %	State* %
GENDER				
Female	11,917	53.9	52.9	55.3
Male	10,178	46.1	47.1	44.7
Unknown	.	.	0.0	0.0
Not reported	.	.	.	0.0
AGE				
1-28 days	61	0.3	0.2	0.2
29-365 days	692	3.1	2.5	2.1
1-4 years	2,020	9.1	8.1	6.3
5-9	1,068	4.8	4.6	3.6
10-14	873	4.0	4.3	3.5
15-17	814	3.7	3.7	3.3
18-19	930	4.2	3.5	3.3
20-24	2,426	11.0	8.8	9.9
25-29	1,867	8.4	8.4	10.2
30-34	1,832	8.3	7.4	9.1
35-39	1,232	5.6	5.7	7.1
40-44	1,025	4.6	5.1	6.0
45-49	1,007	4.6	5.0	6.0
50-54	982	4.4	5.2	5.6
55-59	1,052	4.8	4.7	4.7
60-64	677	3.1	4.0	3.9
65-69	701	3.2	4.0	3.5
70-74	684	3.1	3.9	3.1
75-79	687	3.1	3.8	2.9
80-84	641	2.9	3.5	2.7
85-89	520	2.4	2.5	2.1
90 +	304	1.4	1.3	1.1
Unknown	.	.	0.0	0.0
DISCHARGE STATUS				
Home self care	21,027	95.2	93.9	93.2
Another hospital	349	1.6	1.6	1.3
Skilled nursing facility	290	1.3	1.6	1.6
Intermediate care	2	0.0	0.0	0.0
Another type of institution	135	0.6	0.9	1.2
Under care of home service	121	0.5	1.0	1.2
Left against medical advice	58	0.3	0.4	0.4
Under care of a home iv provider	2	0.0	0.0	0.0
Expired	52	0.2	0.3	0.4
Not reported	59	0.3	0.3	0.5
PRIMARY PAYER				
Medicare	4,007	18.1	20.2	18.0
Medicaid	4,340	19.6	19.0	19.9
Other government	549	2.5	2.4	2.8
Blue Cross/Blue Shield	2,532	11.5	11.1	9.5
Other commercial	2,051	9.3	10.4	8.2
Managed care	5,805	26.3	20.4	22.9
Self pay	1,725	7.8	10.1	9.6
Industrial/Worker's Comp	391	1.8	1.9	1.7
Charity	409	1.9	3.3	4.0
Children's Health Insurance Plan	199	0.9	0.8	0.5
Not reported	87	0.4	0.4	2.8
LOCAL HEALTH DISTRICT				
Bear River	19,636	88.9	23.4	4.9
Central Utah	20	0.1	0.3	3.0
Davis County	178	0.8	0.6	8.5
Salt Lake County	288	1.3	1.8	37.2
Southeastern Utah	13	0.1	11.2	2.6
Southwest Utah	38	0.2	37.4	7.0
Summit County	8	0.0	4.3	0.9
Tooele County	22	0.1	0.1	1.5
TriCounty	24	0.1	9.4	3.2
Utah County	131	0.6	0.9	14.7
Wasatch County	13	0.1	0.5	0.7
Weber/Morgan	170	0.8	0.7	10.4
Unknown Utah	.	.	0.0	0.0
Outside Utah	1,536	7.0	9.0	5.0
Unknown	18	0.1	0.5	0.3

* All general acute care hospitals only.

Table 6
ED Encounters - Patient Profile
January 1 to December 31, 2010

LONE PEAK EMERGENCY CENTER # OF ENCOUNTERS: 4,263
PEER GROUP: None (n=3) COUNTY: Salt Lake
AFFILIATION: Mountainstar Healthcare E.R. BEDS: 10

Patient Profile	Encounters			
	Hospital #	Hospital %	Peer %	State* %
GENDER				
Female	2,382	55.9	.	55.3
Male	1,881	44.1	.	44.7
Unknown	.	.	.	0.0
Not reported	.	.	.	0.0
AGE				
1-28 days	5	0.1	.	0.2
29-365 days	48	1.1	.	2.1
1-4 years	233	5.5	.	6.3
5-9	167	3.9	.	3.6
10-14	220	5.2	.	3.5
15-17	175	4.1	.	3.3
18-19	111	2.6	.	3.3
20-24	376	8.8	.	9.9
25-29	462	10.8	.	10.2
30-34	489	11.5	.	9.1
35-39	357	8.4	.	7.1
40-44	347	8.1	.	6.0
45-49	266	6.2	.	6.0
50-54	222	5.2	.	5.6
55-59	205	4.8	.	4.7
60-64	165	3.9	.	3.9
65-69	121	2.8	.	3.5
70-74	93	2.2	.	3.1
75-79	75	1.8	.	2.9
80-84	66	1.5	.	2.7
85-89	40	0.9	.	2.1
90 +	20	0.5	.	1.1
Unknown	.	.	.	0.0
DISCHARGE STATUS				
Home self care	4,144	97.2	.	93.2
Another hospital	55	1.3	.	1.3
Skilled nursing facility	.	.	.	1.6
Intermediate care	.	.	.	0.0
Another type of institution	50	1.2	.	1.2
Under care of home service	1	0.0	.	1.2
Left against medical advice	10	0.2	.	0.4
Under care of a home iv provider	.	.	.	0.0
Expired	1	0.0	.	0.4
Not reported	2	0.0	.	0.5
PRIMARY PAYER				
Medicare	553	13.0	.	18.0
Medicaid	688	16.1	.	19.9
Other government	120	2.8	.	2.8
Blue Cross/Blue Shield	902	21.2	.	9.5
Other commercial	383	9.0	.	8.2
Managed care	1,156	27.1	.	22.9
Self pay	285	6.7	.	9.6
Industrial/Worker's Comp	80	1.9	.	1.7
Charity	87	2.0	.	4.0
Children's Health Insurance Plan	5	0.1	.	0.5
Not reported	4	0.1	.	2.8
LOCAL HEALTH DISTRICT				
Bear River	3	0.1	.	4.9
Central Utah	5	0.1	.	3.0
Davis County	26	0.6	.	8.5
Salt Lake County	3,702	86.8	.	37.2
Southeastern Utah	10	0.2	.	2.6
Southwest Utah	13	0.3	.	7.0
Summit County	8	0.2	.	0.9
Tooele County	6	0.1	.	1.5
TriCounty	12	0.3	.	3.2
Utah County	252	5.9	.	14.7
Wasatch County	.	.	.	0.7
Weber/Morgan	9	0.2	.	10.4
Unknown Utah	6	0.1	.	0.0
Outside Utah	211	4.9	.	5.0
Unknown	.	.	.	0.3

* All general acute care hospitals only.

Table 6
ED Encounters - Patient Profile
January 1 to December 31, 2010

MCKAY-DEE HOSPITAL CENTER # OF ENCOUNTERS: 58,314
PEER GROUP: Acute, urban, upper medium CMI (n=4) COUNTY: Weber
AFFILIATION: Intermountain Healthcare E.R. BEDS: 23

Patient Profile	Encounters			
	Hospital #	Hospital %	Peer %	State* %
GENDER				
Female	32,222	55.3	55.9	55.3
Male	26,092	44.7	44.0	44.7
Unknown	.	.	0.0	0.0
Not reported	.	.	0.0	0.0
AGE				
1-28 days	114	0.2	0.2	0.2
29-365 days	1,319	2.3	1.9	2.1
1-4 years	3,845	6.6	5.3	6.3
5-9	2,247	3.9	2.9	3.6
10-14	2,213	3.8	2.9	3.5
15-17	1,861	3.2	2.9	3.3
18-19	1,909	3.3	3.5	3.3
20-24	5,850	10.0	10.6	9.9
25-29	5,845	10.0	10.6	10.2
30-34	4,832	8.3	8.6	9.1
35-39	3,845	6.6	6.8	7.1
40-44	3,315	5.7	5.9	6.0
45-49	3,768	6.5	6.3	6.0
50-54	3,378	5.8	5.8	5.6
55-59	2,713	4.7	4.8	4.7
60-64	2,206	3.8	3.9	3.9
65-69	1,991	3.4	3.5	3.5
70-74	1,808	3.1	3.2	3.1
75-79	1,837	3.2	3.3	2.9
80-84	1,563	2.7	3.2	2.7
85-89	1,282	2.2	2.6	2.1
90 +	573	1.0	1.3	1.1
Unknown	.	.	.	0.0
DISCHARGE STATUS				
Home self care	54,821	94.0	92.7	93.2
Another hospital	260	0.4	0.4	1.3
Skilled nursing facility	925	1.6	2.2	1.6
Intermediate care	4	0.0	0.0	0.0
Another type of institution	731	1.3	1.4	1.2
Under care of home service	967	1.7	1.6	1.2
Left against medical advice	250	0.4	0.6	0.4
Under care of a home iv provider	11	0.0	0.0	0.0
Expired	270	0.5	0.5	0.4
Not reported	75	0.1	0.4	0.5
PRIMARY PAYER				
Medicare	10,969	18.8	20.5	18.0
Medicaid	12,517	21.5	21.8	19.9
Other government	2,518	4.3	2.8	2.8
Blue Cross/Blue Shield	4,274	7.3	8.5	9.5
Other commercial	3,607	6.2	6.7	8.2
Managed care	12,646	21.7	21.5	22.9
Self pay	7,199	12.3	9.8	9.6
Industrial/Worker's Comp	906	1.6	1.5	1.7
Charity	2,866	4.9	3.9	4.0
Children's Health Insurance Plan	373	0.6	0.5	0.5
Not reported	439	0.8	2.5	2.8
LOCAL HEALTH DISTRICT				
Bear River	1,454	2.5	1.1	4.9
Central Utah	36	0.1	0.6	3.0
Davis County	9,464	16.2	7.1	8.5
Salt Lake County	575	1.0	31.7	37.2
Southeastern Utah	14	0.0	0.3	2.6
Southwest Utah	77	0.1	0.2	7.0
Summit County	92	0.2	0.2	0.9
Tooele County	29	0.0	0.3	1.5
TriCounty	53	0.1	0.2	3.2
Utah County	141	0.2	23.6	14.7
Wasatch County	7	0.0	0.2	0.7
Weber/Morgan	44,921	77.0	30.6	10.4
Unknown Utah	4	0.0	0.0	0.0
Outside Utah	1,392	2.4	3.6	5.0
Unknown	55	0.1	0.3	0.3

* All general acute care hospitals only.

Table 6
ED Encounters - Patient Profile
January 1 to December 31, 2010

MILFORD VALLEY MEMORIAL HOSPITAL-CAH # OF ENCOUNTERS: 457
PEER GROUP: Acute, rural, low CMI (n=16) COUNTY: Beaver
AFFILIATION: Freestanding E.R. BEDS: 1

Patient Profile	Encounters			
	Hospital #	Hospital %	Peer %	State* %
GENDER				
Female	248	54.3	53.1	55.3
Male	202	44.2	46.9	44.7
Unknown	.	.	0.0	0.0
Not reported	7	1.5	0.0	0.0
AGE				
1-28 days	.	.	0.3	0.2
29-365 days	14	3.1	3.1	2.1
1-4 years	48	10.5	9.1	6.3
5-9	30	6.6	5.5	3.6
10-14	25	5.5	5.4	3.5
15-17	19	4.2	4.4	3.3
18-19	8	1.8	3.1	3.3
20-24	17	3.7	7.7	9.9
25-29	31	6.8	7.9	10.2
30-34	39	8.5	7.3	9.1
35-39	27	5.9	6.1	7.1
40-44	20	4.4	5.0	6.0
45-49	23	5.0	5.5	6.0
50-54	30	6.6	5.2	5.6
55-59	27	5.9	4.7	4.7
60-64	19	4.2	3.9	3.9
65-69	18	3.9	3.9	3.5
70-74	12	2.6	3.4	3.1
75-79	16	3.5	3.0	2.9
80-84	13	2.8	2.7	2.7
85-89	11	2.4	1.8	2.1
90 +	10	2.2	1.0	1.1
Unknown	.	.	0.0	0.0
DISCHARGE STATUS				
Home self care	417	91.2	94.1	93.2
Another hospital	39	8.5	3.6	1.3
Skilled nursing facility	.	.	0.4	1.6
Intermediate care	1	0.2	0.0	0.0
Another type of institution	.	.	0.6	1.2
Under care of home service	.	.	0.3	1.2
Left against medical advice	.	.	0.4	0.4
Under care of a home iv provider	.	.	0.0	0.0
Expired	.	.	0.3	0.4
Not reported	.	.	0.2	0.5
PRIMARY PAYER				
Medicare	96	21.0	17.4	18.0
Medicaid	48	10.5	20.1	19.9
Other government	12	2.6	3.2	2.8
Blue Cross/Blue Shield	92	20.1	10.5	9.5
Other commercial	38	8.3	11.6	8.2
Managed care	116	25.4	19.2	22.9
Self pay	52	11.4	13.3	9.6
Industrial/Worker's Comp	2	0.4	2.4	1.7
Charity	.	.	1.1	4.0
Children's Health Insurance Plan	1	0.2	1.0	0.5
Not reported	.	.	0.2	2.8
LOCAL HEALTH DISTRICT				
Bear River	.	.	7.1	4.9
Central Utah	4	0.9	29.3	3.0
Davis County	3	0.7	0.6	8.5
Salt Lake County	4	0.9	2.4	37.2
Southeastern Utah	.	.	6.5	2.6
Southwest Utah	416	91.0	8.0	7.0
Summit County	1	0.2	0.5	0.9
Tooele County	1	0.2	11.8	1.5
TriCounty	1	0.2	17.3	3.2
Utah County	2	0.4	1.5	14.7
Wasatch County	1	0.2	5.6	0.7
Weber/Morgan	.	.	0.4	10.4
Unknown Utah	.	.	0.0	0.0
Outside Utah	24	5.3	8.9	5.0
Unknown	.	.	0.3	0.3

* All general acute care hospitals only.

Table 6
ED Encounters - Patient Profile
January 1 to December 31, 2010

MOAB REGIONAL HOSPITAL-CAH # OF ENCOUNTERS: 4,538
PEER GROUP: Acute, rural, low CMI (n=16) COUNTY: Grand
AFFILIATION: Management E.R. BEDS: 3

Patient Profile	Encounters			
	Hospital #	Hospital %	Peer %	State* %
GENDER				
Female	2,327	51.3	53.1	55.3
Male	2,208	48.7	46.9	44.7
Unknown	3	0.1	0.0	0.0
Not reported	.	.	0.0	0.0
AGE				
1-28 days	14	0.3	0.3	0.2
29-365 days	141	3.1	3.1	2.1
1-4 years	322	7.1	9.1	6.3
5-9	211	4.6	5.5	3.6
10-14	268	5.9	5.4	3.5
15-17	181	4.0	4.4	3.3
18-19	124	2.7	3.1	3.3
20-24	353	7.8	7.7	9.9
25-29	239	5.3	7.9	10.2
30-34	279	6.1	7.3	9.1
35-39	277	6.1	6.1	7.1
40-44	213	4.7	5.0	6.0
45-49	315	6.9	5.5	6.0
50-54	259	5.7	5.2	5.6
55-59	296	6.5	4.7	4.7
60-64	237	5.2	3.9	3.9
65-69	217	4.8	3.9	3.5
70-74	188	4.1	3.4	3.1
75-79	166	3.7	3.0	2.9
80-84	113	2.5	2.7	2.7
85-89	86	1.9	1.8	2.1
90 +	39	0.9	1.0	1.1
Unknown	.	.	0.0	0.0
DISCHARGE STATUS				
Home self care	4,213	92.8	94.1	93.2
Another hospital	221	4.9	3.6	1.3
Skilled nursing facility	7	0.2	0.4	1.6
Intermediate care	1	0.0	0.0	0.0
Another type of institution	36	0.8	0.6	1.2
Under care of home service	6	0.1	0.3	1.2
Left against medical advice	46	1.0	0.4	0.4
Under care of a home iv provider	.	.	0.0	0.0
Expired	6	0.1	0.3	0.4
Not reported	2	0.0	0.2	0.5
PRIMARY PAYER				
Medicare	760	16.7	17.4	18.0
Medicaid	873	19.2	20.1	19.9
Other government	82	1.8	3.2	2.8
Blue Cross/Blue Shield	861	19.0	10.5	9.5
Other commercial	879	19.4	11.6	8.2
Managed care	865	19.1	19.2	22.9
Self pay	.	.	13.3	9.6
Industrial/Worker's Comp	137	3.0	2.4	1.7
Charity	1	0.0	1.1	4.0
Children's Health Insurance Plan	57	1.3	1.0	0.5
Not reported	23	0.5	0.2	2.8
LOCAL HEALTH DISTRICT				
Bear River	13	0.3	7.1	4.9
Central Utah	8	0.2	29.3	3.0
Davis County	33	0.7	0.6	8.5
Salt Lake County	133	2.9	2.4	37.2
Southeastern Utah	3,046	67.1	6.5	2.6
Southwest Utah	29	0.6	8.0	7.0
Summit County	22	0.5	0.5	0.9
Tooele County	6	0.1	11.8	1.5
TriCounty	5	0.1	17.3	3.2
Utah County	51	1.1	1.5	14.7
Wasatch County	7	0.2	5.6	0.7
Weber/Morgan	23	0.5	0.4	10.4
Unknown Utah	.	.	0.0	0.0
Outside Utah	1,162	25.6	8.9	5.0
Unknown	.	.	0.3	0.3

* All general acute care hospitals only.

Table 6
ED Encounters - Patient Profile
January 1 to December 31, 2010

MOUNTAIN VIEW HOSPITAL # OF ENCOUNTERS: 15,495
PEER GROUP: Acute, urban, lower medium CMI (n=6) COUNTY: Utah
AFFILIATION: Mountainstar Healthcare E.R. BEDS: 11

Patient Profile	Encounters			
	Hospital #	Hospital %	Peer %	State* %
GENDER				
Female	8,682	56.0	55.7	55.3
Male	6,813	44.0	44.3	44.7
Unknown	.	.	0.0	0.0
Not reported	.	.	.	0.0
AGE				
1-28 days	27	0.2	0.2	0.2
29-365 days	327	2.1	2.0	2.1
1-4 years	1,171	7.6	6.2	6.3
5-9	688	4.4	3.5	3.6
10-14	703	4.5	3.4	3.5
15-17	571	3.7	3.2	3.3
18-19	419	2.7	3.3	3.3
20-24	1,383	8.9	10.3	9.9
25-29	1,665	10.7	10.5	10.2
30-34	1,633	10.5	9.5	9.1
35-39	1,295	8.4	7.5	7.1
40-44	983	6.3	6.3	6.0
45-49	823	5.3	6.2	6.0
50-54	693	4.5	5.5	5.6
55-59	530	3.4	4.6	4.7
60-64	481	3.1	3.6	3.9
65-69	472	3.0	3.1	3.5
70-74	439	2.8	2.7	3.1
75-79	523	3.4	2.7	2.9
80-84	355	2.3	2.6	2.7
85-89	210	1.4	2.0	2.1
90 +	104	0.7	1.0	1.1
Unknown	.	.	.	0.0
DISCHARGE STATUS				
Home self care	14,667	94.7	93.4	93.2
Another hospital	173	1.1	1.2	1.3
Skilled nursing facility	217	1.4	1.6	1.6
Intermediate care	1	0.0	0.0	0.0
Another type of institution	165	1.1	1.0	1.2
Under care of home service	131	0.8	1.1	1.2
Left against medical advice	66	0.4	0.5	0.4
Under care of a home iv provider	.	.	.	0.0
Expired	56	0.4	0.4	0.4
Not reported	19	0.1	0.7	0.5
PRIMARY PAYER				
Medicare	2,922	18.9	17.2	18.0
Medicaid	4,507	29.1	22.4	19.9
Other government	314	2.0	4.5	2.8
Blue Cross/Blue Shield	1,269	8.2	9.4	9.5
Other commercial	1,217	7.9	7.1	8.2
Managed care	2,981	19.2	20.0	22.9
Self pay	1,500	9.7	6.6	9.6
Industrial/Worker's Comp	294	1.9	1.4	1.7
Charity	491	3.2	3.3	4.0
Children's Health Insurance Plan	.	.	0.2	0.5
Not reported	.	.	7.9	2.8
LOCAL HEALTH DISTRICT				
Bear River	18	0.1	0.7	4.9
Central Utah	642	4.1	0.6	3.0
Davis County	27	0.2	32.0	8.5
Salt Lake County	149	1.0	32.7	37.2
Southeastern Utah	75	0.5	0.1	2.6
Southwest Utah	32	0.2	0.1	7.0
Summit County	6	0.0	0.1	0.9
Tooele County	19	0.1	0.5	1.5
TriCounty	25	0.2	0.1	3.2
Utah County	14,131	91.2	11.2	14.7
Wasatch County	4	0.0	0.0	0.7
Weber/Morgan	19	0.1	18.3	10.4
Unknown Utah	11	0.1	0.0	0.0
Outside Utah	334	2.2	3.1	5.0
Unknown	3	0.0	0.4	0.3

* All general acute care hospitals only.

Table 6
ED Encounters - Patient Profile
January 1 to December 31, 2010

MOUNTAIN WEST MEDICAL CENTER # OF ENCOUNTERS: 8,046
PEER GROUP: Acute, rural, low CMI (n=16) COUNTY: Tooele
AFFILIATION: Community Health Sys. E.R. BEDS: 8

Patient Profile	Encounters			
	Hospital #	Hospital %	Peer %	State* %
GENDER				
Female	4,481	55.7	53.1	55.3
Male	3,565	44.3	46.9	44.7
Unknown	.	.	0.0	0.0
Not reported	.	.	0.0	0.0
AGE				
1-28 days	20	0.2	0.3	0.2
29-365 days	225	2.8	3.1	2.1
1-4 years	701	8.7	9.1	6.3
5-9	351	4.4	5.5	3.6
10-14	371	4.6	5.4	3.5
15-17	292	3.6	4.4	3.3
18-19	295	3.7	3.1	3.3
20-24	780	9.7	7.7	9.9
25-29	831	10.3	7.9	10.2
30-34	720	8.9	7.3	9.1
35-39	560	7.0	6.1	7.1
40-44	472	5.9	5.0	6.0
45-49	509	6.3	5.5	6.0
50-54	397	4.9	5.2	5.6
55-59	343	4.3	4.7	4.7
60-64	241	3.0	3.9	3.9
65-69	230	2.9	3.9	3.5
70-74	176	2.2	3.4	3.1
75-79	177	2.2	3.0	2.9
80-84	150	1.9	2.7	2.7
85-89	137	1.7	1.8	2.1
90 +	68	0.8	1.0	1.1
Unknown	.	.	0.0	0.0
DISCHARGE STATUS				
Home self care	7,421	92.2	94.1	93.2
Another hospital	254	3.2	3.6	1.3
Skilled nursing facility	65	0.8	0.4	1.6
Intermediate care	6	0.1	0.0	0.0
Another type of institution	114	1.4	0.6	1.2
Under care of home service	67	0.8	0.3	1.2
Left against medical advice	56	0.7	0.4	0.4
Under care of a home iv provider	.	.	0.0	0.0
Expired	26	0.3	0.3	0.4
Not reported	37	0.5	0.2	0.5
PRIMARY PAYER				
Medicare	1,106	13.7	17.4	18.0
Medicaid	1,613	20.0	20.1	19.9
Other government	291	3.6	3.2	2.8
Blue Cross/Blue Shield	1,136	14.1	10.5	9.5
Other commercial	700	8.7	11.6	8.2
Managed care	1,569	19.5	19.2	22.9
Self pay	1,484	18.4	13.3	9.6
Industrial/Worker's Comp	143	1.8	2.4	1.7
Charity	.	.	1.1	4.0
Children's Health Insurance Plan	1	0.0	1.0	0.5
Not reported	3	0.0	0.2	2.8
LOCAL HEALTH DISTRICT				
Bear River	15	0.2	7.1	4.9
Central Utah	9	0.1	29.3	3.0
Davis County	41	0.5	0.6	8.5
Salt Lake County	284	3.5	2.4	37.2
Southeastern Utah	2	0.0	6.5	2.6
Southwest Utah	6	0.1	8.0	7.0
Summit County	2	0.0	0.5	0.9
Tooele County	7,214	89.7	11.8	1.5
TriCounty	1	0.0	17.3	3.2
Utah County	52	0.6	1.5	14.7
Wasatch County	4	0.0	5.6	0.7
Weber/Morgan	25	0.3	0.4	10.4
Unknown Utah	1	0.0	0.0	0.0
Outside Utah	390	4.8	8.9	5.0
Unknown	.	.	0.3	0.3

* All general acute care hospitals only.

Table 6
ED Encounters - Patient Profile
January 1 to December 31, 2010

OGDEN REGIONAL MEDICAL CENTER # OF ENCOUNTERS: 24,960
PEER GROUP: Acute, urban, lower medium CMI (n=6) COUNTY: Weber
AFFILIATION: Mountainstar Healthcare E.R. BEDS: 17

Patient Profile	Encounters			
	Hospital #	Hospital %	Peer %	State* %
GENDER				
Female	13,919	55.8	55.7	55.3
Male	11,034	44.2	44.3	44.7
Unknown	7	0.0	0.0	0.0
Not reported	.	.	.	0.0
AGE				
1-28 days	72	0.3	0.2	0.2
29-365 days	759	3.0	2.0	2.1
1-4 years	1,927	7.7	6.2	6.3
5-9	1,014	4.1	3.5	3.6
10-14	859	3.4	3.4	3.5
15-17	782	3.1	3.2	3.3
18-19	690	2.8	3.3	3.3
20-24	2,466	9.9	10.3	9.9
25-29	2,439	9.8	10.5	10.2
30-34	2,084	8.3	9.5	9.1
35-39	1,687	6.8	7.5	7.1
40-44	1,459	5.8	6.3	6.0
45-49	1,467	5.9	6.2	6.0
50-54	1,453	5.8	5.5	5.6
55-59	1,310	5.2	4.6	4.7
60-64	1,038	4.2	3.6	3.9
65-69	721	2.9	3.1	3.5
70-74	609	2.4	2.7	3.1
75-79	652	2.6	2.7	2.9
80-84	684	2.7	2.6	2.7
85-89	524	2.1	2.0	2.1
90 +	264	1.1	1.0	1.1
Unknown	.	.	.	0.0
DISCHARGE STATUS				
Home self care	23,427	93.9	93.4	93.2
Another hospital	76	0.3	1.2	1.3
Skilled nursing facility	517	2.1	1.6	1.6
Intermediate care	13	0.1	0.0	0.0
Another type of institution	260	1.0	1.0	1.2
Under care of home service	387	1.6	1.1	1.2
Left against medical advice	116	0.5	0.5	0.4
Under care of a home iv provider	.	.	.	0.0
Expired	135	0.5	0.4	0.4
Not reported	29	0.1	0.7	0.5
PRIMARY PAYER				
Medicare	4,321	17.3	17.2	18.0
Medicaid	6,332	25.4	22.4	19.9
Other government	757	3.0	4.5	2.8
Blue Cross/Blue Shield	3,549	14.2	9.4	9.5
Other commercial	1,801	7.2	7.1	8.2
Managed care	4,836	19.4	20.0	22.9
Self pay	2,543	10.2	6.6	9.6
Industrial/Worker's Comp	403	1.6	1.4	1.7
Charity	410	1.6	3.3	4.0
Children's Health Insurance Plan	.	.	0.2	0.5
Not reported	8	0.0	7.9	2.8
LOCAL HEALTH DISTRICT				
Bear River	586	2.3	0.7	4.9
Central Utah	8	0.0	0.6	3.0
Davis County	3,246	13.0	32.0	8.5
Salt Lake County	211	0.8	32.7	37.2
Southeastern Utah	5	0.0	0.1	2.6
Southwest Utah	19	0.1	0.1	7.0
Summit County	53	0.2	0.1	0.9
Tooele County	16	0.1	0.5	1.5
TriCounty	22	0.1	0.1	3.2
Utah County	48	0.2	11.2	14.7
Wasatch County	1	0.0	0.0	0.7
Weber/Morgan	20,103	80.5	18.3	10.4
Unknown Utah	4	0.0	0.0	0.0
Outside Utah	602	2.4	3.1	5.0
Unknown	36	0.1	0.4	0.3

* All general acute care hospitals only.

Table 6
ED Encounters - Patient Profile
January 1 to December 31, 2010

OREM COMMUNITY HOSPITAL # OF ENCOUNTERS: 7,515
PEER GROUP: Acute, urban, low CMI (n=6) COUNTY: Utah
AFFILIATION: Intermountain Healthcare E.R. BEDS: 9

Patient Profile	Encounters			
	Hospital #	Hospital %	Peer %	State* %
GENDER				
Female	4,165	55.4	56.5	55.3
Male	3,350	44.6	43.5	44.7
Unknown	.	.	.	0.0
Not reported	.	.	.	0.0
AGE				
1-28 days	13	0.2	0.2	0.2
29-365 days	210	2.8	2.4	2.1
1-4 years	747	9.9	7.9	6.3
5-9	418	5.6	4.6	3.6
10-14	369	4.9	4.6	3.5
15-17	325	4.3	4.0	3.3
18-19	279	3.7	3.2	3.3
20-24	925	12.3	9.6	9.9
25-29	1,013	13.5	10.7	10.2
30-34	808	10.8	10.1	9.1
35-39	582	7.7	7.8	7.1
40-44	396	5.3	6.1	6.0
45-49	319	4.2	5.3	6.0
50-54	278	3.7	4.7	5.6
55-59	219	2.9	3.8	4.7
60-64	162	2.2	3.2	3.9
65-69	144	1.9	2.9	3.5
70-74	104	1.4	2.4	3.1
75-79	58	0.8	2.2	2.9
80-84	65	0.9	2.0	2.7
85-89	49	0.7	1.5	2.1
90 +	32	0.4	0.8	1.1
Unknown	.	.	0.0	0.0
DISCHARGE STATUS				
Home self care	7,250	96.5	94.2	93.2
Another hospital	227	3.0	2.1	1.3
Skilled nursing facility	.	.	0.8	1.6
Intermediate care	.	.	0.1	0.0
Another type of institution	1	0.0	1.0	1.2
Under care of home service	.	.	0.7	1.2
Left against medical advice	32	0.4	0.3	0.4
Under care of a home iv provider	.	.	0.0	0.0
Expired	.	.	0.3	0.4
Not reported	5	0.1	0.5	0.5
PRIMARY PAYER				
Medicare	559	7.4	13.7	18.0
Medicaid	2,097	27.9	18.2	19.9
Other government	108	1.4	2.5	2.8
Blue Cross/Blue Shield	246	3.3	9.8	9.5
Other commercial	415	5.5	8.3	8.2
Managed care	2,313	30.8	30.8	22.9
Self pay	1,103	14.7	7.8	9.6
Industrial/Worker's Comp	252	3.4	1.4	1.7
Charity	294	3.9	3.2	4.0
Children's Health Insurance Plan	104	1.4	0.7	0.5
Not reported	24	0.3	3.6	2.8
LOCAL HEALTH DISTRICT				
Bear River	11	0.1	0.1	4.9
Central Utah	41	0.5	0.2	3.0
Davis County	11	0.1	0.4	8.5
Salt Lake County	108	1.4	55.2	37.2
Southeastern Utah	11	0.1	0.1	2.6
Southwest Utah	23	0.3	0.3	7.0
Summit County	1	0.0	0.1	0.9
Tooele County	2	0.0	0.2	1.5
TriCounty	10	0.1	0.1	3.2
Utah County	7,106	94.6	39.9	14.7
Wasatch County	9	0.1	0.1	0.7
Weber/Morgan	8	0.1	0.2	10.4
Unknown Utah	.	.	0.0	0.0
Outside Utah	167	2.2	2.8	5.0
Unknown	7	0.1	0.1	0.3

* All general acute care hospitals only.

Table 6
ED Encounters - Patient Profile
January 1 to December 31, 2010

PARK CITY MEDICAL CENTER # OF ENCOUNTERS: 8,087
PEER GROUP: Acute, rural, high CMI (n=7) COUNTY: Summit
AFFILIATION: Intermountain Healthcare E.R. BEDS: 15

Patient Profile	Encounters			
	Hospital #	Hospital %	Peer %	State* %
GENDER				
Female	3,918	48.4	52.9	55.3
Male	4,169	51.6	47.1	44.7
Unknown	.	.	0.0	0.0
Not reported	.	.	.	0.0
AGE				
1-28 days	11	0.1	0.2	0.2
29-365 days	169	2.1	2.5	2.1
1-4 years	616	7.6	8.1	6.3
5-9	473	5.8	4.6	3.6
10-14	553	6.8	4.3	3.5
15-17	432	5.3	3.7	3.3
18-19	209	2.6	3.5	3.3
20-24	612	7.6	8.8	9.9
25-29	586	7.2	8.4	10.2
30-34	550	6.8	7.4	9.1
35-39	499	6.2	5.7	7.1
40-44	564	7.0	5.1	6.0
45-49	553	6.8	5.0	6.0
50-54	555	6.9	5.2	5.6
55-59	449	5.6	4.7	4.7
60-64	401	5.0	4.0	3.9
65-69	299	3.7	4.0	3.5
70-74	230	2.8	3.9	3.1
75-79	147	1.8	3.8	2.9
80-84	97	1.2	3.5	2.7
85-89	54	0.7	2.5	2.1
90 +	28	0.3	1.3	1.1
Unknown	.	.	0.0	0.0
DISCHARGE STATUS				
Home self care	7,527	93.1	93.9	93.2
Another hospital	432	5.3	1.6	1.3
Skilled nursing facility	13	0.2	1.6	1.6
Intermediate care	.	.	0.0	0.0
Another type of institution	30	0.4	0.9	1.2
Under care of home service	42	0.5	1.0	1.2
Left against medical advice	27	0.3	0.4	0.4
Under care of a home iv provider	.	.	0.0	0.0
Expired	6	0.1	0.3	0.4
Not reported	10	0.1	0.3	0.5
PRIMARY PAYER				
Medicare	800	9.9	20.2	18.0
Medicaid	768	9.5	19.0	19.9
Other government	130	1.6	2.4	2.8
Blue Cross/Blue Shield	1,609	19.9	11.1	9.5
Other commercial	907	11.2	10.4	8.2
Managed care	2,811	34.8	20.4	22.9
Self pay	499	6.2	10.1	9.6
Industrial/Worker's Comp	166	2.1	1.9	1.7
Charity	201	2.5	3.3	4.0
Children's Health Insurance Plan	47	0.6	0.8	0.5
Not reported	149	1.8	0.4	2.8
LOCAL HEALTH DISTRICT				
Bear River	24	0.3	23.4	4.9
Central Utah	13	0.2	0.3	3.0
Davis County	74	0.9	0.6	8.5
Salt Lake County	510	6.3	1.8	37.2
Southeastern Utah	8	0.1	11.2	2.6
Southwest Utah	35	0.4	37.4	7.0
Summit County	4,759	58.8	4.3	0.9
Tooele County	13	0.2	0.1	1.5
TriCounty	21	0.3	9.4	3.2
Utah County	102	1.3	0.9	14.7
Wasatch County	473	5.8	0.5	0.7
Weber/Morgan	39	0.5	0.7	10.4
Unknown Utah	.	.	0.0	0.0
Outside Utah	1,782	22.0	9.0	5.0
Unknown	234	2.9	0.5	0.3

* All general acute care hospitals only.

Table 6
ED Encounters - Patient Profile
January 1 to December 31, 2010

PIONEER VALLEY HOSPITAL # OF ENCOUNTERS: 25,538
PEER GROUP: Acute, urban, lower medium CMI (n=6) COUNTY: Salt Lake
AFFILIATION: IASIS Healthcare E.R. BEDS: 18

Patient Profile	Encounters			
	Hospital #	Hospital %	Peer %	State* %
GENDER				
Female	14,227	55.7	55.7	55.3
Male	11,311	44.3	44.3	44.7
Unknown	.	.	0.0	0.0
Not reported	.	.	.	0.0
AGE				
1-28 days	38	0.1	0.2	0.2
29-365 days	660	2.6	2.0	2.1
1-4 years	1,987	7.8	6.2	6.3
5-9	1,122	4.4	3.5	3.6
10-14	913	3.6	3.4	3.5
15-17	902	3.5	3.2	3.3
18-19	978	3.8	3.3	3.3
20-24	2,842	11.1	10.3	9.9
25-29	2,971	11.6	10.5	10.2
30-34	2,691	10.5	9.5	9.1
35-39	2,006	7.9	7.5	7.1
40-44	1,512	5.9	6.3	6.0
45-49	1,513	5.9	6.2	6.0
50-54	1,167	4.6	5.5	5.6
55-59	986	3.9	4.6	4.7
60-64	724	2.8	3.6	3.9
65-69	689	2.7	3.1	3.5
70-74	574	2.2	2.7	3.1
75-79	514	2.0	2.7	2.9
80-84	409	1.6	2.6	2.7
85-89	250	1.0	2.0	2.1
90 +	90	0.4	1.0	1.1
Unknown	.	.	.	0.0
DISCHARGE STATUS				
Home self care	23,621	92.5	93.4	93.2
Another hospital	407	1.6	1.2	1.3
Skilled nursing facility	213	0.8	1.6	1.6
Intermediate care	.	.	0.0	0.0
Another type of institution	236	0.9	1.0	1.2
Under care of home service	230	0.9	1.1	1.2
Left against medical advice	227	0.9	0.5	0.4
Under care of a home iv provider	.	.	.	0.0
Expired	121	0.5	0.4	0.4
Not reported	483	1.9	0.7	0.5
PRIMARY PAYER				
Medicare	3,404	13.3	17.2	18.0
Medicaid	7,583	29.7	22.4	19.9
Other government	327	1.3	4.5	2.8
Blue Cross/Blue Shield	1,845	7.2	9.4	9.5
Other commercial	2,200	8.6	7.1	8.2
Managed care	2,744	10.7	20.0	22.9
Self pay	382	1.5	6.6	9.6
Industrial/Worker's Comp	200	0.8	1.4	1.7
Charity	83	0.3	3.3	4.0
Children's Health Insurance Plan	200	0.8	0.2	0.5
Not reported	6,570	25.7	7.9	2.8
LOCAL HEALTH DISTRICT				
Bear River	26	0.1	0.7	4.9
Central Utah	40	0.2	0.6	3.0
Davis County	189	0.7	32.0	8.5
Salt Lake County	23,402	91.6	32.7	37.2
Southeastern Utah	22	0.1	0.1	2.6
Southwest Utah	21	0.1	0.1	7.0
Summit County	6	0.0	0.1	0.9
Tooele County	292	1.1	0.5	1.5
TriCounty	23	0.1	0.1	3.2
Utah County	154	0.6	11.2	14.7
Wasatch County	6	0.0	0.0	0.7
Weber/Morgan	82	0.3	18.3	10.4
Unknown Utah	1	0.0	0.0	0.0
Outside Utah	971	3.8	3.1	5.0
Unknown	303	1.2	0.4	0.3

* All general acute care hospitals only.

Table 6
ED Encounters - Patient Profile
January 1 to December 31, 2010

PRIMARY CHILDREN'S MEDICAL CENTER # OF ENCOUNTERS: 36,558
PEER GROUP: None (n=3) COUNTY: Salt Lake
AFFILIATION: Intermountain Healthcare E.R. BEDS: 35

Patient Profile	Encounters			
	Hospital #	Hospital %	Peer %	State* %
GENDER				
Female	16,689	45.7	.	55.3
Male	19,869	54.3	.	44.7
Unknown	.	.	.	0.0
Not reported	.	.	.	0.0
AGE				
1-28 days	787	2.2	.	0.2
29-365 days	6,812	18.6	.	2.1
1-4 years	13,887	38.0	.	6.3
5-9	7,043	19.3	.	3.6
10-14	5,276	14.4	.	3.5
15-17	2,197	6.0	.	3.3
18-19	263	0.7	.	3.3
20-24	121	0.3	.	9.9
25-29	46	0.1	.	10.2
30-34	43	0.1	.	9.1
35-39	25	0.1	.	7.1
40-44	15	0.0	.	6.0
45-49	11	0.0	.	6.0
50-54	8	0.0	.	5.6
55-59	10	0.0	.	4.7
60-64	8	0.0	.	3.9
65-69	3	0.0	.	3.5
70-74	1	0.0	.	3.1
75-79	1	0.0	.	2.9
80-84	1	0.0	.	2.7
85-89	.	.	.	2.1
90 +	.	.	.	1.1
Unknown	.	.	.	0.0
DISCHARGE STATUS				
Home self care	35,701	97.7	.	93.2
Another hospital	97	0.3	.	1.3
Skilled nursing facility	12	0.0	.	1.6
Intermediate care	5	0.0	.	0.0
Another type of institution	195	0.5	.	1.2
Under care of home service	452	1.2	.	1.2
Left against medical advice	34	0.1	.	0.4
Under care of a home iv provider	1	0.0	.	0.0
Expired	56	0.2	.	0.4
Not reported	5	0.0	.	0.5
PRIMARY PAYER				
Medicare	35	0.1	.	18.0
Medicaid	15,735	43.0	.	19.9
Other government	561	1.5	.	2.8
Blue Cross/Blue Shield	4,648	12.7	.	9.5
Other commercial	2,060	5.6	.	8.2
Managed care	10,767	29.5	.	22.9
Self pay	1,995	5.5	.	9.6
Industrial/Worker's Comp	13	0.0	.	1.7
Charity	142	0.4	.	4.0
Children's Health Insurance Plan	574	1.6	.	0.5
Not reported	28	0.1	.	2.8
LOCAL HEALTH DISTRICT				
Bear River	295	0.8	.	4.9
Central Utah	148	0.4	.	3.0
Davis County	3,489	9.5	.	8.5
Salt Lake County	27,215	74.4	.	37.2
Southeastern Utah	115	0.3	.	2.6
Southwest Utah	107	0.3	.	7.0
Summit County	305	0.8	.	0.9
Tooele County	861	2.4	.	1.5
TriCounty	99	0.3	.	3.2
Utah County	1,522	4.2	.	14.7
Wasatch County	123	0.3	.	0.7
Weber/Morgan	816	2.2	.	10.4
Unknown Utah	2	0.0	.	0.0
Outside Utah	1,423	3.9	.	5.0
Unknown	38	0.1	.	0.3

* All general acute care hospitals only.

Table 6
ED Encounters - Patient Profile
January 1 to December 31, 2010

RIVERTON HOSPITAL # OF ENCOUNTERS: 18,615
PEER GROUP: Acute, urban, low CMI (n=6) COUNTY: Salt Lake
AFFILIATION: Intermountain Healthcare E.R. BEDS: 20

Patient Profile	Encounters			
	Hospital #	Hospital %	Peer %	State* %
GENDER				
Female	10,421	56.0	56.5	55.3
Male	8,194	44.0	43.5	44.7
Unknown	.	.	.	0.0
Not reported	.	.	.	0.0
AGE				
1-28 days	50	0.3	0.2	0.2
29-365 days	565	3.0	2.4	2.1
1-4 years	1,941	10.4	7.9	6.3
5-9	1,121	6.0	4.6	3.6
10-14	1,073	5.8	4.6	3.5
15-17	828	4.4	4.0	3.3
18-19	525	2.8	3.2	3.3
20-24	1,512	8.1	9.6	9.9
25-29	1,783	9.6	10.7	10.2
30-34	2,067	11.1	10.1	9.1
35-39	1,662	8.9	7.8	7.1
40-44	1,133	6.1	6.1	6.0
45-49	905	4.9	5.3	6.0
50-54	798	4.3	4.7	5.6
55-59	676	3.6	3.8	4.7
60-64	507	2.7	3.2	3.9
65-69	456	2.4	2.9	3.5
70-74	289	1.6	2.4	3.1
75-79	261	1.4	2.2	2.9
80-84	244	1.3	2.0	2.7
85-89	145	0.8	1.5	2.1
90 +	74	0.4	0.8	1.1
Unknown	.	.	0.0	0.0
DISCHARGE STATUS				
Home self care	17,474	93.9	94.2	93.2
Another hospital	731	3.9	2.1	1.3
Skilled nursing facility	49	0.3	0.8	1.6
Intermediate care	6	0.0	0.1	0.0
Another type of institution	221	1.2	1.0	1.2
Under care of home service	71	0.4	0.7	1.2
Left against medical advice	34	0.2	0.3	0.4
Under care of a home iv provider	.	.	0.0	0.0
Expired	13	0.1	0.3	0.4
Not reported	16	0.1	0.5	0.5
PRIMARY PAYER				
Medicare	1,531	8.2	13.7	18.0
Medicaid	2,480	13.3	18.2	19.9
Other government	569	3.1	2.5	2.8
Blue Cross/Blue Shield	1,603	8.6	9.8	9.5
Other commercial	1,472	7.9	8.3	8.2
Managed care	8,694	46.7	30.8	22.9
Self pay	902	4.8	7.8	9.6
Industrial/Worker's Comp	243	1.3	1.4	1.7
Charity	888	4.8	3.2	4.0
Children's Health Insurance Plan	172	0.9	0.7	0.5
Not reported	61	0.3	3.6	2.8
LOCAL HEALTH DISTRICT				
Bear River	21	0.1	0.1	4.9
Central Utah	33	0.2	0.2	3.0
Davis County	70	0.4	0.4	8.5
Salt Lake County	16,447	88.4	55.2	37.2
Southeastern Utah	11	0.1	0.1	2.6
Southwest Utah	55	0.3	0.3	7.0
Summit County	13	0.1	0.1	0.9
Tooele County	52	0.3	0.2	1.5
TriCounty	16	0.1	0.1	3.2
Utah County	1,348	7.2	39.9	14.7
Wasatch County	9	0.0	0.1	0.7
Weber/Morgan	44	0.2	0.2	10.4
Unknown Utah	.	.	0.0	0.0
Outside Utah	476	2.6	2.8	5.0
Unknown	20	0.1	0.1	0.3

* All general acute care hospitals only.

Table 6
ED Encounters - Patient Profile
January 1 to December 31, 2010

SAN JUAN HOSPITAL-CAH # OF ENCOUNTERS: 1,210
PEER GROUP: Acute, rural, low CMI (n=16) COUNTY: San Juan
AFFILIATION: Management E.R. BEDS: 6

Patient Profile	Encounters			
	Hospital #	Hospital %	Peer %	State* %
GENDER				
Female	612	50.6	53.1	55.3
Male	595	49.2	46.9	44.7
Unknown	.	.	0.0	0.0
Not reported	3	0.2	0.0	0.0
AGE				
1-28 days	.	.	0.3	0.2
29-365 days	32	2.6	3.1	2.1
1-4 years	77	6.4	9.1	6.3
5-9	49	4.0	5.5	3.6
10-14	36	3.0	5.4	3.5
15-17	41	3.4	4.4	3.3
18-19	29	2.4	3.1	3.3
20-24	55	4.5	7.7	9.9
25-29	98	8.1	7.9	10.2
30-34	80	6.6	7.3	9.1
35-39	72	6.0	6.1	7.1
40-44	50	4.1	5.0	6.0
45-49	65	5.4	5.5	6.0
50-54	95	7.9	5.2	5.6
55-59	42	3.5	4.7	4.7
60-64	68	5.6	3.9	3.9
65-69	57	4.7	3.9	3.5
70-74	64	5.3	3.4	3.1
75-79	76	6.3	3.0	2.9
80-84	49	4.0	2.7	2.7
85-89	42	3.5	1.8	2.1
90 +	33	2.7	1.0	1.1
Unknown	.	.	0.0	0.0
DISCHARGE STATUS				
Home self care	1,025	84.7	94.1	93.2
Another hospital	125	10.3	3.6	1.3
Skilled nursing facility	26	2.1	0.4	1.6
Intermediate care	.	.	0.0	0.0
Another type of institution	14	1.2	0.6	1.2
Under care of home service	.	.	0.3	1.2
Left against medical advice	10	0.8	0.4	0.4
Under care of a home iv provider	.	.	0.0	0.0
Expired	6	0.5	0.3	0.4
Not reported	4	0.3	0.2	0.5
PRIMARY PAYER				
Medicare	315	26.0	17.4	18.0
Medicaid	149	12.3	20.1	19.9
Other government	33	2.7	3.2	2.8
Blue Cross/Blue Shield	161	13.3	10.5	9.5
Other commercial	117	9.7	11.6	8.2
Managed care	199	16.4	19.2	22.9
Self pay	194	16.0	13.3	9.6
Industrial/Worker's Comp	32	2.6	2.4	1.7
Charity	.	.	1.1	4.0
Children's Health Insurance Plan	.	.	1.0	0.5
Not reported	10	0.8	0.2	2.8
LOCAL HEALTH DISTRICT				
Bear River	3	0.2	7.1	4.9
Central Utah	2	0.2	29.3	3.0
Davis County	3	0.2	0.6	8.5
Salt Lake County	18	1.5	2.4	37.2
Southeastern Utah	808	66.8	6.5	2.6
Southwest Utah	6	0.5	8.0	7.0
Summit County	.	.	0.5	0.9
Tooele County	1	0.1	11.8	1.5
TriCounty	2	0.2	17.3	3.2
Utah County	6	0.5	1.5	14.7
Wasatch County	.	.	5.6	0.7
Weber/Morgan	6	0.5	0.4	10.4
Unknown Utah	.	.	0.0	0.0
Outside Utah	354	29.3	8.9	5.0
Unknown	1	0.1	0.3	0.3

* All general acute care hospitals only.

Table 6
ED Encounters - Patient Profile
January 1 to December 31, 2010

SANPETE VALLEY HOSPITAL-CAH # OF ENCOUNTERS: 3,959
 PEER GROUP: Acute, rural, low CMI (n=16) COUNTY: Sanpete
 AFFILIATION: Intermountain Healthcare E.R. BEDS: 3

Patient Profile	Encounters			
	Hospital #	Hospital %	Peer %	State* %
GENDER				
Female	2,029	51.3	53.1	55.3
Male	1,930	48.7	46.9	44.7
Unknown	.	.	0.0	0.0
Not reported	.	.	0.0	0.0
AGE				
1-28 days	14	0.4	0.3	0.2
29-365 days	114	2.9	3.1	2.1
1-4 years	359	9.1	9.1	6.3
5-9	240	6.1	5.5	3.6
10-14	247	6.2	5.4	3.5
15-17	246	6.2	4.4	3.3
18-19	215	5.4	3.1	3.3
20-24	337	8.5	7.7	9.9
25-29	255	6.4	7.9	10.2
30-34	289	7.3	7.3	9.1
35-39	244	6.2	6.1	7.1
40-44	178	4.5	5.0	6.0
45-49	157	4.0	5.5	6.0
50-54	148	3.7	5.2	5.6
55-59	143	3.6	4.7	4.7
60-64	148	3.7	3.9	3.9
65-69	186	4.7	3.9	3.5
70-74	138	3.5	3.4	3.1
75-79	111	2.8	3.0	2.9
80-84	82	2.1	2.7	2.7
85-89	78	2.0	1.8	2.1
90 +	30	0.8	1.0	1.1
Unknown	.	.	0.0	0.0
DISCHARGE STATUS				
Home self care	3,754	94.8	94.1	93.2
Another hospital	157	4.0	3.6	1.3
Skilled nursing facility	8	0.2	0.4	1.6
Intermediate care	.	.	0.0	0.0
Another type of institution	10	0.3	0.6	1.2
Under care of home service	5	0.1	0.3	1.2
Left against medical advice	15	0.4	0.4	0.4
Under care of a home iv provider	.	.	0.0	0.0
Expired	10	0.3	0.3	0.4
Not reported	.	.	0.2	0.5
PRIMARY PAYER				
Medicare	683	17.3	17.4	18.0
Medicaid	999	25.2	20.1	19.9
Other government	71	1.8	3.2	2.8
Blue Cross/Blue Shield	242	6.1	10.5	9.5
Other commercial	391	9.9	11.6	8.2
Managed care	906	22.9	19.2	22.9
Self pay	459	11.6	13.3	9.6
Industrial/Worker's Comp	82	2.1	2.4	1.7
Charity	54	1.4	1.1	4.0
Children's Health Insurance Plan	66	1.7	1.0	0.5
Not reported	6	0.2	0.2	2.8
LOCAL HEALTH DISTRICT				
Bear River	16	0.4	7.1	4.9
Central Utah	3,311	83.6	29.3	3.0
Davis County	31	0.8	0.6	8.5
Salt Lake County	168	4.2	2.4	37.2
Southeastern Utah	27	0.7	6.5	2.6
Southwest Utah	35	0.9	8.0	7.0
Summit County	1	0.0	0.5	0.9
Tooele County	15	0.4	11.8	1.5
TriCounty	11	0.3	17.3	3.2
Utah County	194	4.9	1.5	14.7
Wasatch County	1	0.0	5.6	0.7
Weber/Morgan	12	0.3	0.4	10.4
Unknown Utah	1	0.0	0.0	0.0
Outside Utah	134	3.4	8.9	5.0
Unknown	2	0.1	0.3	0.3

* All general acute care hospitals only.

Table 6
ED Encounters - Patient Profile
January 1 to December 31, 2010

SEVIER VALLEY MEDICAL CENTER # OF ENCOUNTERS: 6,970
PEER GROUP: Acute, rural, low CMI (n=16) COUNTY: Sevier
AFFILIATION: Intermountain Healthcare E.R. BEDS: 3

Patient Profile	Encounters			
	Hospital #	Hospital %	Peer %	State* %
GENDER				
Female	3,739	53.6	53.1	55.3
Male	3,231	46.4	46.9	44.7
Unknown	.	.	0.0	0.0
Not reported	.	.	0.0	0.0
AGE				
1-28 days	21	0.3	0.3	0.2
29-365 days	257	3.7	3.1	2.1
1-4 years	630	9.0	9.1	6.3
5-9	380	5.5	5.5	3.6
10-14	423	6.1	5.4	3.5
15-17	328	4.7	4.4	3.3
18-19	230	3.3	3.1	3.3
20-24	482	6.9	7.7	9.9
25-29	487	7.0	7.9	10.2
30-34	443	6.4	7.3	9.1
35-39	386	5.5	6.1	7.1
40-44	303	4.3	5.0	6.0
45-49	403	5.8	5.5	6.0
50-54	339	4.9	5.2	5.6
55-59	292	4.2	4.7	4.7
60-64	288	4.1	3.9	3.9
65-69	319	4.6	3.9	3.5
70-74	297	4.3	3.4	3.1
75-79	234	3.4	3.0	2.9
80-84	193	2.8	2.7	2.7
85-89	152	2.2	1.8	2.1
90 +	83	1.2	1.0	1.1
Unknown	.	.	0.0	0.0
DISCHARGE STATUS				
Home self care	6,525	93.6	94.1	93.2
Another hospital	253	3.6	3.6	1.3
Skilled nursing facility	63	0.9	0.4	1.6
Intermediate care	.	.	0.0	0.0
Another type of institution	35	0.5	0.6	1.2
Under care of home service	56	0.8	0.3	1.2
Left against medical advice	7	0.1	0.4	0.4
Under care of a home iv provider	1	0.0	0.0	0.0
Expired	30	0.4	0.3	0.4
Not reported	.	.	0.2	0.5
PRIMARY PAYER				
Medicare	1,498	21.5	17.4	18.0
Medicaid	1,777	25.5	20.1	19.9
Other government	161	2.3	3.2	2.8
Blue Cross/Blue Shield	429	6.2	10.5	9.5
Other commercial	662	9.5	11.6	8.2
Managed care	1,328	19.1	19.2	22.9
Self pay	609	8.7	13.3	9.6
Industrial/Worker's Comp	186	2.7	2.4	1.7
Charity	212	3.0	1.1	4.0
Children's Health Insurance Plan	87	1.2	1.0	0.5
Not reported	21	0.3	0.2	2.8
LOCAL HEALTH DISTRICT				
Bear River	13	0.2	7.1	4.9
Central Utah	5,976	85.7	29.3	3.0
Davis County	34	0.5	0.6	8.5
Salt Lake County	138	2.0	2.4	37.2
Southeastern Utah	44	0.6	6.5	2.6
Southwest Utah	130	1.9	8.0	7.0
Summit County	3	0.0	0.5	0.9
Tooele County	7	0.1	11.8	1.5
TriCounty	8	0.1	17.3	3.2
Utah County	87	1.2	1.5	14.7
Wasatch County	2	0.0	5.6	0.7
Weber/Morgan	15	0.2	0.4	10.4
Unknown Utah	.	.	0.0	0.0
Outside Utah	490	7.0	8.9	5.0
Unknown	23	0.3	0.3	0.3

* All general acute care hospitals only.

Table 6
ED Encounters - Patient Profile
January 1 to December 31, 2010

SALT LAKE REGIONAL MEDICAL CENTER # OF ENCOUNTERS: 9,921
PEER GROUP: Acute, urban, upper medium CMI (n=4) COUNTY: Salt Lake
AFFILIATION: IASIS Healthcare E.R. BEDS: 15

Patient Profile	Encounters			
	Hospital #	Hospital %	Peer %	State* %
GENDER				
Female	5,574	56.2	55.9	55.3
Male	4,347	43.8	44.0	44.7
Unknown	.	.	0.0	0.0
Not reported	.	.	0.0	0.0
AGE				
1-28 days	4	0.0	0.2	0.2
29-365 days	60	0.6	1.9	2.1
1-4 years	147	1.5	5.3	6.3
5-9	99	1.0	2.9	3.6
10-14	114	1.1	2.9	3.5
15-17	148	1.5	2.9	3.3
18-19	285	2.9	3.5	3.3
20-24	995	10.0	10.6	9.9
25-29	1,193	12.0	10.6	10.2
30-34	1,055	10.6	8.6	9.1
35-39	940	9.5	6.8	7.1
40-44	829	8.4	5.9	6.0
45-49	779	7.9	6.3	6.0
50-54	703	7.1	5.8	5.6
55-59	530	5.3	4.8	4.7
60-64	432	4.4	3.9	3.9
65-69	313	3.2	3.5	3.5
70-74	301	3.0	3.2	3.1
75-79	261	2.6	3.3	2.9
80-84	309	3.1	3.2	2.7
85-89	254	2.6	2.6	2.1
90 +	170	1.7	1.3	1.1
Unknown	.	.	.	0.0
DISCHARGE STATUS				
Home self care	9,106	91.8	92.7	93.2
Another hospital	17	0.2	0.4	1.3
Skilled nursing facility	209	2.1	2.2	1.6
Intermediate care	1	0.0	0.0	0.0
Another type of institution	106	1.1	1.4	1.2
Under care of home service	127	1.3	1.6	1.2
Left against medical advice	106	1.1	0.6	0.4
Under care of a home iv provider	.	.	0.0	0.0
Expired	43	0.4	0.5	0.4
Not reported	206	2.1	0.4	0.5
PRIMARY PAYER				
Medicare	2,185	22.0	20.5	18.0
Medicaid	2,037	20.5	21.8	19.9
Other government	169	1.7	2.8	2.8
Blue Cross/Blue Shield	840	8.5	8.5	9.5
Other commercial	828	8.3	6.7	8.2
Managed care	875	8.8	21.5	22.9
Self pay	121	1.2	9.8	9.6
Industrial/Worker's Comp	95	1.0	1.5	1.7
Charity	2	0.0	3.9	4.0
Children's Health Insurance Plan	16	0.2	0.5	0.5
Not reported	2,753	27.7	2.5	2.8
LOCAL HEALTH DISTRICT				
Bear River	25	0.3	1.1	4.9
Central Utah	12	0.1	0.6	3.0
Davis County	351	3.5	7.1	8.5
Salt Lake County	8,222	82.9	31.7	37.2
Southeastern Utah	14	0.1	0.3	2.6
Southwest Utah	24	0.2	0.2	7.0
Summit County	34	0.3	0.2	0.9
Tooele County	88	0.9	0.3	1.5
TriCounty	22	0.2	0.2	3.2
Utah County	107	1.1	23.6	14.7
Wasatch County	10	0.1	0.2	0.7
Weber/Morgan	90	0.9	30.6	10.4
Unknown Utah	.	.	0.0	0.0
Outside Utah	599	6.0	3.6	5.0
Unknown	323	3.3	0.3	0.3

* All general acute care hospitals only.

Table 6
ED Encounters - Patient Profile
January 1 to December 31, 2010

ST MARK'S HOSPITAL # OF ENCOUNTERS: 40,228
PEER GROUP: Acute, urban, upper medium CMI (n=4) COUNTY: Salt Lake
AFFILIATION: Mountainstar Healthcare E.R. BEDS: 21

Patient Profile	Encounters			
	Hospital #	Hospital %	Peer %	State* %
GENDER				
Female	23,939	59.5	55.9	55.3
Male	16,286	40.5	44.0	44.7
Unknown	2	0.0	0.0	0.0
Not reported	1	0.0	0.0	0.0
AGE				
1-28 days	38	0.1	0.2	0.2
29-365 days	438	1.1	1.9	2.1
1-4 years	1,227	3.1	5.3	6.3
5-9	714	1.8	2.9	3.6
10-14	726	1.8	2.9	3.5
15-17	864	2.1	2.9	3.3
18-19	971	2.4	3.5	3.3
20-24	3,637	9.0	10.6	9.9
25-29	4,422	11.0	10.6	10.2
30-34	3,729	9.3	8.6	9.1
35-39	3,001	7.5	6.8	7.1
40-44	2,721	6.8	5.9	6.0
45-49	2,757	6.9	6.3	6.0
50-54	2,564	6.4	5.8	5.6
55-59	2,172	5.4	4.8	4.7
60-64	1,799	4.5	3.9	3.9
65-69	1,564	3.9	3.5	3.5
70-74	1,399	3.5	3.2	3.1
75-79	1,503	3.7	3.3	2.9
80-84	1,709	4.2	3.2	2.7
85-89	1,462	3.6	2.6	2.1
90 +	811	2.0	1.3	1.1
Unknown	.	.	.	0.0
DISCHARGE STATUS				
Home self care	36,584	90.9	92.7	93.2
Another hospital	144	0.4	0.4	1.3
Skilled nursing facility	1,290	3.2	2.2	1.6
Intermediate care	5	0.0	0.0	0.0
Another type of institution	769	1.9	1.4	1.2
Under care of home service	839	2.1	1.6	1.2
Left against medical advice	216	0.5	0.6	0.4
Under care of a home iv provider	.	.	.	0.0
Expired	246	0.6	0.5	0.4
Not reported	135	0.3	0.4	0.5
PRIMARY PAYER				
Medicare	10,230	25.4	20.5	18.0
Medicaid	9,533	23.7	21.8	19.9
Other government	664	1.7	2.8	2.8
Blue Cross/Blue Shield	5,465	13.6	8.5	9.5
Other commercial	2,217	5.5	6.7	8.2
Managed care	6,039	15.0	21.5	22.9
Self pay	4,442	11.0	9.8	9.6
Industrial/Worker's Comp	692	1.7	1.5	1.7
Charity	847	2.1	3.9	4.0
Children's Health Insurance Plan	79	0.2	0.5	0.5
Not reported	20	0.0	2.5	2.8
LOCAL HEALTH DISTRICT				
Bear River	31	0.1	1.1	4.9
Central Utah	47	0.1	0.6	3.0
Davis County	489	1.2	7.1	8.5
Salt Lake County	37,294	92.7	31.7	37.2
Southeastern Utah	66	0.2	0.3	2.6
Southwest Utah	47	0.1	0.2	7.0
Summit County	182	0.5	0.2	0.9
Tooele County	324	0.8	0.3	1.5
TriCounty	52	0.1	0.2	3.2
Utah County	432	1.1	23.6	14.7
Wasatch County	57	0.1	0.2	0.7
Weber/Morgan	159	0.4	30.6	10.4
Unknown Utah	20	0.0	0.0	0.0
Outside Utah	1,014	2.5	3.6	5.0
Unknown	14	0.0	0.3	0.3

* All general acute care hospitals only.

Table 6
ED Encounters - Patient Profile
January 1 to December 31, 2010

TIMPANOGOS REGIONAL HOSPITAL # OF ENCOUNTERS: 16,270
PEER GROUP: Acute, urban, low CMI (n=6) COUNTY: Utah
AFFILIATION: Mountainstar Healthcare E.R. BEDS: 6

Patient Profile	Encounters			
	Hospital #	Hospital %	Peer %	State* %
GENDER				
Female	9,143	56.2	56.5	55.3
Male	7,127	43.8	43.5	44.7
Unknown	.	.	.	0.0
Not reported	.	.	.	0.0
AGE				
1-28 days	29	0.2	0.2	0.2
29-365 days	348	2.1	2.4	2.1
1-4 years	1,128	6.9	7.9	6.3
5-9	612	3.8	4.6	3.6
10-14	624	3.8	4.6	3.5
15-17	568	3.5	4.0	3.3
18-19	514	3.2	3.2	3.3
20-24	1,685	10.4	9.6	9.9
25-29	2,054	12.6	10.7	10.2
30-34	1,642	10.1	10.1	9.1
35-39	1,233	7.6	7.8	7.1
40-44	1,011	6.2	6.1	6.0
45-49	807	5.0	5.3	6.0
50-54	808	5.0	4.7	5.6
55-59	598	3.7	3.8	4.7
60-64	527	3.2	3.2	3.9
65-69	438	2.7	2.9	3.5
70-74	359	2.2	2.4	3.1
75-79	403	2.5	2.2	2.9
80-84	424	2.6	2.0	2.7
85-89	276	1.7	1.5	2.1
90 +	182	1.1	0.8	1.1
Unknown	.	.	0.0	0.0
DISCHARGE STATUS				
Home self care	15,522	95.4	94.2	93.2
Another hospital	136	0.8	2.1	1.3
Skilled nursing facility	192	1.2	0.8	1.6
Intermediate care	3	0.0	0.1	0.0
Another type of institution	145	0.9	1.0	1.2
Under care of home service	152	0.9	0.7	1.2
Left against medical advice	42	0.3	0.3	0.4
Under care of a home iv provider	.	.	0.0	0.0
Expired	62	0.4	0.3	0.4
Not reported	16	0.1	0.5	0.5
PRIMARY PAYER				
Medicare	2,875	17.7	13.7	18.0
Medicaid	3,250	20.0	18.2	19.9
Other government	315	1.9	2.5	2.8
Blue Cross/Blue Shield	2,344	14.4	9.8	9.5
Other commercial	1,278	7.9	8.3	8.2
Managed care	3,320	20.4	30.8	22.9
Self pay	2,345	14.4	7.8	9.6
Industrial/Worker's Comp	365	2.2	1.4	1.7
Charity	151	0.9	3.2	4.0
Children's Health Insurance Plan	.	.	0.7	0.5
Not reported	27	0.2	3.6	2.8
LOCAL HEALTH DISTRICT				
Bear River	15	0.1	0.1	4.9
Central Utah	96	0.6	0.2	3.0
Davis County	58	0.4	0.4	8.5
Salt Lake County	350	2.2	55.2	37.2
Southeastern Utah	54	0.3	0.1	2.6
Southwest Utah	44	0.3	0.3	7.0
Summit County	8	0.0	0.1	0.9
Tooele County	23	0.1	0.2	1.5
TriCounty	43	0.3	0.1	3.2
Utah County	14,776	90.8	39.9	14.7
Wasatch County	72	0.4	0.1	0.7
Weber/Morgan	30	0.2	0.2	10.4
Unknown Utah	1	0.0	0.0	0.0
Outside Utah	691	4.2	2.8	5.0
Unknown	9	0.1	0.1	0.3

* All general acute care hospitals only.

Table 6
ED Encounters - Patient Profile
January 1 to December 31, 2010

UINTAH BASIN MEDICAL CENTER # OF ENCOUNTERS: 11,148
PEER GROUP: Acute, rural, low CMI (n=16) COUNTY: Duchesne
AFFILIATION: Freestanding E.R. BEDS: 7

Patient Profile	Encounters			
	Hospital #	Hospital %	Peer %	State* %
GENDER				
Female	6,017	54.0	53.1	55.3
Male	5,126	46.0	46.9	44.7
Unknown	5	0.0	0.0	0.0
Not reported	.	.	0.0	0.0
AGE				
1-28 days	34	0.3	0.3	0.2
29-365 days	405	3.6	3.1	2.1
1-4 years	1,063	9.5	9.1	6.3
5-9	630	5.7	5.5	3.6
10-14	524	4.7	5.4	3.5
15-17	448	4.0	4.4	3.3
18-19	324	2.9	3.1	3.3
20-24	1,010	9.1	7.7	9.9
25-29	1,113	10.0	7.9	10.2
30-34	990	8.9	7.3	9.1
35-39	730	6.5	6.1	7.1
40-44	603	5.4	5.0	6.0
45-49	580	5.2	5.5	6.0
50-54	601	5.4	5.2	5.6
55-59	478	4.3	4.7	4.7
60-64	354	3.2	3.9	3.9
65-69	280	2.5	3.9	3.5
70-74	257	2.3	3.4	3.1
75-79	280	2.5	3.0	2.9
80-84	275	2.5	2.7	2.7
85-89	98	0.9	1.8	2.1
90 +	71	0.6	1.0	1.1
Unknown	.	.	0.0	0.0
DISCHARGE STATUS				
Home self care	10,737	96.3	94.1	93.2
Another hospital	242	2.2	3.6	1.3
Skilled nursing facility	46	0.4	0.4	1.6
Intermediate care	4	0.0	0.0	0.0
Another type of institution	44	0.4	0.6	1.2
Under care of home service	12	0.1	0.3	1.2
Left against medical advice	31	0.3	0.4	0.4
Under care of a home iv provider	.	.	0.0	0.0
Expired	30	0.3	0.3	0.4
Not reported	2	0.0	0.2	0.5
PRIMARY PAYER				
Medicare	1,482	13.3	17.4	18.0
Medicaid	2,193	19.7	20.1	19.9
Other government	885	7.9	3.2	2.8
Blue Cross/Blue Shield	993	8.9	10.5	9.5
Other commercial	1,234	11.1	11.6	8.2
Managed care	1,624	14.6	19.2	22.9
Self pay	2,426	21.8	13.3	9.6
Industrial/Worker's Comp	236	2.1	2.4	1.7
Charity	.	.	1.1	4.0
Children's Health Insurance Plan	70	0.6	1.0	0.5
Not reported	5	0.0	0.2	2.8
LOCAL HEALTH DISTRICT				
Bear River	12	0.1	7.1	4.9
Central Utah	16	0.1	29.3	3.0
Davis County	27	0.2	0.6	8.5
Salt Lake County	135	1.2	2.4	37.2
Southeastern Utah	18	0.2	6.5	2.6
Southwest Utah	15	0.1	8.0	7.0
Summit County	4	0.0	0.5	0.9
Tooele County	6	0.1	11.8	1.5
TriCounty	10,537	94.5	17.3	3.2
Utah County	63	0.6	1.5	14.7
Wasatch County	15	0.1	5.6	0.7
Weber/Morgan	18	0.2	0.4	10.4
Unknown Utah	.	.	0.0	0.0
Outside Utah	280	2.5	8.9	5.0
Unknown	2	0.0	0.3	0.3

* All general acute care hospitals only.

Table 6
ED Encounters - Patient Profile
January 1 to December 31, 2010

UHC UNIVERSITY HOSPITALS & CLINICS # OF ENCOUNTERS: 38,335
PEER GROUP: Acute, urban, high CMI (n=2) COUNTY: Salt Lake
AFFILIATION: University Healthcare E.R. BEDS: 28

Patient Profile	Encounters			
	Hospital #	Hospital %	Peer %	State* %
GENDER				
Female	21,014	54.8	56.1	55.3
Male	17,318	45.2	43.9	44.7
Unknown	3	0.0	0.0	0.0
Not reported	.	.	.	0.0
AGE				
1-28 days	20	0.1	0.1	0.2
29-365 days	74	0.2	0.9	2.1
1-4 years	224	0.6	2.6	6.3
5-9	106	0.3	1.5	3.6
10-14	238	0.6	1.5	3.5
15-17	772	2.0	2.5	3.3
18-19	1,506	3.9	3.3	3.3
20-24	4,848	12.6	11.4	9.9
25-29	4,924	12.8	11.9	10.2
30-34	4,420	11.5	10.5	9.1
35-39	3,497	9.1	8.0	7.1
40-44	2,970	7.7	6.9	6.0
45-49	3,016	7.9	7.1	6.0
50-54	2,780	7.3	6.7	5.6
55-59	2,334	6.1	5.7	4.7
60-64	1,816	4.7	4.6	3.9
65-69	1,482	3.9	3.9	3.5
70-74	1,069	2.8	3.2	3.1
75-79	816	2.1	2.7	2.9
80-84	710	1.9	2.4	2.7
85-89	502	1.3	1.8	2.1
90 +	211	0.6	0.8	1.1
Unknown	.	.	.	0.0
DISCHARGE STATUS				
Home self care	34,719	90.6	91.7	93.2
Another hospital	25	0.1	0.4	1.3
Skilled nursing facility	890	2.3	2.1	1.6
Intermediate care	6	0.0	0.0	0.0
Another type of institution	627	1.6	1.8	1.2
Under care of home service	711	1.9	2.1	1.2
Left against medical advice	168	0.4	0.4	0.4
Under care of a home iv provider	.	.	0.0	0.0
Expired	248	0.6	0.5	0.4
Not reported	941	2.5	0.9	0.5
PRIMARY PAYER				
Medicare	7,227	18.9	18.1	18.0
Medicaid	6,927	18.1	17.3	19.9
Other government	749	2.0	1.5	2.8
Blue Cross/Blue Shield	5,848	15.3	8.4	9.5
Other commercial	3,073	8.0	7.6	8.2
Managed care	5,682	14.8	24.4	22.9
Self pay	7,871	20.5	12.4	9.6
Industrial/Worker's Comp	870	2.3	1.9	1.7
Charity	2	0.0	7.7	4.0
Children's Health Insurance Plan	26	0.1	0.2	0.5
Not reported	60	0.2	0.5	2.8
LOCAL HEALTH DISTRICT				
Bear River	246	0.6	0.4	4.9
Central Utah	130	0.3	0.3	3.0
Davis County	2,361	6.2	3.5	8.5
Salt Lake County	28,097	73.3	84.6	37.2
Southeastern Utah	193	0.5	0.2	2.6
Southwest Utah	131	0.3	0.3	7.0
Summit County	574	1.5	0.7	0.9
Tooele County	885	2.3	1.4	1.5
TriCounty	305	0.8	0.4	3.2
Utah County	887	2.3	2.0	14.7
Wasatch County	105	0.3	0.2	0.7
Weber/Morgan	619	1.6	0.8	10.4
Unknown Utah	14	0.0	0.0	0.0
Outside Utah	3,774	9.8	5.0	5.0
Unknown	14	0.0	0.1	0.3

* All general acute care hospitals only.

Table 6
ED Encounters - Patient Profile
January 1 to December 31, 2010

UHC HUNTSMAN CANCER HOSPITAL # OF ENCOUNTERS: 439
PEER GROUP: None (n=3) COUNTY: Salt Lake
AFFILIATION: University Healthcare E.R. BEDS: 0

Patient Profile	Encounters			
	Hospital #	Hospital %	Peer %	State* %
GENDER				
Female	232	52.8	.	55.3
Male	207	47.2	.	44.7
Unknown	.	.	.	0.0
Not reported	.	.	.	0.0
AGE				
1-28 days	.	.	.	0.2
29-365 days	.	.	.	2.1
1-4 years	.	.	.	6.3
5-9	.	.	.	3.6
10-14	.	.	.	3.5
15-17	.	.	.	3.3
18-19	2	0.5	.	3.3
20-24	13	3.0	.	9.9
25-29	15	3.4	.	10.2
30-34	21	4.8	.	9.1
35-39	17	3.9	.	7.1
40-44	19	4.3	.	6.0
45-49	31	7.1	.	6.0
50-54	44	10.0	.	5.6
55-59	51	11.6	.	4.7
60-64	61	13.9	.	3.9
65-69	61	13.9	.	3.5
70-74	32	7.3	.	3.1
75-79	37	8.4	.	2.9
80-84	22	5.0	.	2.7
85-89	10	2.3	.	2.1
90 +	3	0.7	.	1.1
Unknown	.	.	.	0.0
DISCHARGE STATUS				
Home self care	233	53.1	.	93.2
Another hospital	.	.	.	1.3
Skilled nursing facility	43	9.8	.	1.6
Intermediate care	.	.	.	0.0
Another type of institution	7	1.6	.	1.2
Under care of home service	131	29.8	.	1.2
Left against medical advice	1	0.2	.	0.4
Under care of a home iv provider	.	.	.	0.0
Expired	11	2.5	.	0.4
Not reported	13	3.0	.	0.5
PRIMARY PAYER				
Medicare	175	39.9	.	18.0
Medicaid	52	11.8	.	19.9
Other government	10	2.3	.	2.8
Blue Cross/Blue Shield	81	18.5	.	9.5
Other commercial	25	5.7	.	8.2
Managed care	74	16.9	.	22.9
Self pay	21	4.8	.	9.6
Industrial/Worker's Comp	.	.	.	1.7
Charity	.	.	.	4.0
Children's Health Insurance Plan	.	.	.	0.5
Not reported	1	0.2	.	2.8
LOCAL HEALTH DISTRICT				
Bear River	5	1.1	.	4.9
Central Utah	5	1.1	.	3.0
Davis County	42	9.6	.	8.5
Salt Lake County	253	57.6	.	37.2
Southeastern Utah	3	0.7	.	2.6
Southwest Utah	9	2.1	.	7.0
Summit County	13	3.0	.	0.9
Tooele County	14	3.2	.	1.5
TriCounty	4	0.9	.	3.2
Utah County	22	5.0	.	14.7
Wasatch County	4	0.9	.	0.7
Weber/Morgan	15	3.4	.	10.4
Unknown Utah	.	.	.	0.0
Outside Utah	50	11.4	.	5.0
Unknown	.	.	.	0.3

* All general acute care hospitals only.

Table 6
ED Encounters - Patient Profile
January 1 to December 31, 2010

UTAH VALLEY REGIONAL MEDICAL CENTER # OF ENCOUNTERS: 39,486
PEER GROUP: Acute, urban, upper medium CMI (n=4) COUNTY: Utah
AFFILIATION: Intermountain Healthcare E.R. BEDS: 20

Patient Profile	Encounters			
	Hospital #	Hospital %	Peer %	State* %
GENDER				
Female	21,042	53.3	55.9	55.3
Male	18,444	46.7	44.0	44.7
Unknown	.	.	0.0	0.0
Not reported	.	.	0.0	0.0
AGE				
1-28 days	116	0.3	0.2	0.2
29-365 days	978	2.5	1.9	2.1
1-4 years	2,676	6.8	5.3	6.3
5-9	1,264	3.2	2.9	3.6
10-14	1,169	3.0	2.9	3.5
15-17	1,347	3.4	2.9	3.3
18-19	1,966	5.0	3.5	3.3
20-24	5,148	13.0	10.6	9.9
25-29	4,184	10.6	10.6	10.2
30-34	3,133	7.9	8.6	9.1
35-39	2,338	5.9	6.8	7.1
40-44	1,872	4.7	5.9	6.0
45-49	1,977	5.0	6.3	6.0
50-54	2,005	5.1	5.8	5.6
55-59	1,668	4.2	4.8	4.7
60-64	1,396	3.5	3.9	3.9
65-69	1,381	3.5	3.5	3.5
70-74	1,228	3.1	3.2	3.1
75-79	1,263	3.2	3.3	2.9
80-84	1,136	2.9	3.2	2.7
85-89	837	2.1	2.6	2.1
90 +	404	1.0	1.3	1.1
Unknown	.	.	.	0.0
DISCHARGE STATUS				
Home self care	36,703	93.0	92.7	93.2
Another hospital	225	0.6	0.4	1.3
Skilled nursing facility	782	2.0	2.2	1.6
Intermediate care	8	0.0	0.0	0.0
Another type of institution	468	1.2	1.4	1.2
Under care of home service	504	1.3	1.6	1.2
Left against medical advice	331	0.8	0.6	0.4
Under care of a home iv provider	7	0.0	0.0	0.0
Expired	250	0.6	0.5	0.4
Not reported	208	0.5	0.4	0.5
PRIMARY PAYER				
Medicare	6,935	17.6	20.5	18.0
Medicaid	8,124	20.6	21.8	19.9
Other government	763	1.9	2.8	2.8
Blue Cross/Blue Shield	1,939	4.9	8.5	9.5
Other commercial	3,224	8.2	6.7	8.2
Managed care	12,234	31.0	21.5	22.9
Self pay	2,799	7.1	9.8	9.6
Industrial/Worker's Comp	586	1.5	1.5	1.7
Charity	2,095	5.3	3.9	4.0
Children's Health Insurance Plan	301	0.8	0.5	0.5
Not reported	486	1.2	2.5	2.8
LOCAL HEALTH DISTRICT				
Bear River	47	0.1	1.1	4.9
Central Utah	851	2.2	0.6	3.0
Davis County	156	0.4	7.1	8.5
Salt Lake County	737	1.9	31.7	37.2
Southeastern Utah	372	0.9	0.3	2.6
Southwest Utah	165	0.4	0.2	7.0
Summit County	27	0.1	0.2	0.9
Tooele County	47	0.1	0.3	1.5
TriCounty	148	0.4	0.2	3.2
Utah County	34,234	86.7	23.6	14.7
Wasatch County	229	0.6	0.2	0.7
Weber/Morgan	78	0.2	30.6	10.4
Unknown Utah	1	0.0	0.0	0.0
Outside Utah	2,299	5.8	3.6	5.0
Unknown	95	0.2	0.3	0.3

* All general acute care hospitals only.

Table 6
ED Encounters - Patient Profile
January 1 to December 31, 2010

VALLEY VIEW MEDICAL CENTER # OF ENCOUNTERS: 13,511
PEER GROUP: Acute, rural, high CMI (n=7) COUNTY: Iron
AFFILIATION: Intermountain Healthcare E.R. BEDS: 7

Patient Profile	Encounters			
	Hospital #	Hospital %	Peer %	State* %
GENDER				
Female	7,115	52.7	52.9	55.3
Male	6,396	47.3	47.1	44.7
Unknown	.	.	0.0	0.0
Not reported	.	.	.	0.0
AGE				
1-28 days	33	0.2	0.2	0.2
29-365 days	302	2.2	2.5	2.1
1-4 years	1,038	7.7	8.1	6.3
5-9	641	4.7	4.6	3.6
10-14	632	4.7	4.3	3.5
15-17	535	4.0	3.7	3.3
18-19	603	4.5	3.5	3.3
20-24	1,393	10.3	8.8	9.9
25-29	1,246	9.2	8.4	10.2
30-34	1,035	7.7	7.4	9.1
35-39	780	5.8	5.7	7.1
40-44	712	5.3	5.1	6.0
45-49	684	5.1	5.0	6.0
50-54	689	5.1	5.2	5.6
55-59	597	4.4	4.7	4.7
60-64	533	3.9	4.0	3.9
65-69	527	3.9	4.0	3.5
70-74	467	3.5	3.9	3.1
75-79	378	2.8	3.8	2.9
80-84	335	2.5	3.5	2.7
85-89	235	1.7	2.5	2.1
90 +	116	0.9	1.3	1.1
Unknown	.	.	0.0	0.0
DISCHARGE STATUS				
Home self care	13,043	96.5	93.9	93.2
Another hospital	154	1.1	1.6	1.3
Skilled nursing facility	132	1.0	1.6	1.6
Intermediate care	.	.	0.0	0.0
Another type of institution	37	0.3	0.9	1.2
Under care of home service	89	0.7	1.0	1.2
Left against medical advice	19	0.1	0.4	0.4
Under care of a home iv provider	1	0.0	0.0	0.0
Expired	35	0.3	0.3	0.4
Not reported	1	0.0	0.3	0.5
PRIMARY PAYER				
Medicare	2,414	17.9	20.2	18.0
Medicaid	3,594	26.6	19.0	19.9
Other government	396	2.9	2.4	2.8
Blue Cross/Blue Shield	1,080	8.0	11.1	9.5
Other commercial	1,384	10.2	10.4	8.2
Managed care	2,490	18.4	20.4	22.9
Self pay	1,047	7.7	10.1	9.6
Industrial/Worker's Comp	202	1.5	1.9	1.7
Charity	725	5.4	3.3	4.0
Children's Health Insurance Plan	142	1.1	0.8	0.5
Not reported	37	0.3	0.4	2.8
LOCAL HEALTH DISTRICT				
Bear River	26	0.2	23.4	4.9
Central Utah	110	0.8	0.3	3.0
Davis County	42	0.3	0.6	8.5
Salt Lake County	153	1.1	1.8	37.2
Southeastern Utah	23	0.2	11.2	2.6
Southwest Utah	11,602	85.9	37.4	7.0
Summit County	6	0.0	4.3	0.9
Tooele County	17	0.1	0.1	1.5
TriCounty	12	0.1	9.4	3.2
Utah County	117	0.9	0.9	14.7
Wasatch County	8	0.1	0.5	0.7
Weber/Morgan	42	0.3	0.7	10.4
Unknown Utah	.	.	0.0	0.0
Outside Utah	1,287	9.5	9.0	5.0
Unknown	66	0.5	0.5	0.3

* All general acute care hospitals only.

Table 7
ED Encounters by Major Disease Category
January 1, 2010 to December 31, 2010

Health District of Hospital: Salt Lake County
Inpatient Peer group: Acute, urban, low CMI (n=6)

County: Salt Lake
Ownership: Not for profit

ED beds: 17
Affiliation: Intermountain Healthcare

Major disease category and ICD-9 code range*	Number of Encounters			Percent of Encounters			Total Charges***			
	Hospital #	Peer #	State #	Hospital %	Peer %	State %	Hospital \$	Hospital %	Peer %	State %
All Encounters	23,788	117,384	731,545	100.0	100.0	100.0	\$61,393,356	100.0	100.0	100.0
Infectious and parasitic diseases 001-139	463	2,361	18,580	1.9	2.0	2.5	\$3,207,666	5.2	6.0	6.4
Neoplasms 140-239	25	126	1,839	0.1	0.1	0.3	\$287,877	0.5	0.5	1.4
Endocrine, nutritional, metab. & immunity disorders 240-279	363	1,725	12,375	1.5	1.5	1.7	\$1,846,229	3.0	2.6	2.2
Diseases of the Blood and Blood-Forming Organs 280-289	59	267	2,123	0.2	0.2	0.3	\$365,738	0.6	0.6	0.6
Mental disorders 290-319	719	2,962	29,316	3.0	2.5	4.0	\$1,709,450	2.8	1.8	4.3
Diseases of the nervous system and sense organs 320-389	976	6,021	38,383	4.1	5.1	5.2	\$1,475,448	2.4	2.7	2.8
Diseases of the circulatory system 390-459	652	3,413	26,942	2.7	2.9	3.7	\$3,342,384	5.4	10.5	14.8
Diseases of the respiratory system 460-519	1,680	9,130	61,713	7.1	7.8	8.4	\$5,805,817	9.5	8.6	8.5
Diseases of the digestive system 520-579	1,411	7,635	47,900	5.9	6.5	6.5	\$7,699,808	12.5	14.6	11.4
Diseases of the genitourinary system 580-629	1,576	7,635	41,849	6.6	6.5	5.7	\$4,511,978	7.3	7.4	5.0
Complications of pregn., childbirth, & puerperium 630-677	627	4,490	22,317	2.6	3.8	3.1	\$1,396,833	2.3	3.0	2.1
Diseases of the skin and subcutaneous tissue 680-709	1,053	3,911	25,473	4.4	3.3	3.5	\$1,487,997	2.4	1.7	1.5
Diseases of the musculoskeletal sys. & conn. tissue 710-739	1,410	5,996	37,089	5.9	5.1	5.1	\$2,141,986	3.5	3.0	2.6
Congenital Anomalies 740-759	4	28	360	0.0	0.0	0.0	\$29,177	0.0	0.1	0.2
Certain conditions orig. in the perinatal period 760-779	14	103	1,386	0.1	0.1	0.2	\$14,881	0.0	0.0	0.2
Symptoms, signs, and ill-defined conditions 780-799	5,596	26,215	156,516	23.5	22.3	21.4	\$13,180,503	21.5	18.6	13.8
Injury and poisoning ** 800-999	6,272	32,264	189,401	26.4	27.5	25.9	\$12,427,240	20.2	17.7	21.8
Supplementary classification V01-V82	881	3,059	17,601	3.7	2.6	2.4	\$456,702	0.7	0.6	0.4
All other diagnoses	7	43	382	0.0	0.0	0.1	\$5,644	0.0	0.0	0.0

* Based on Principal Diagnosis.

** See Table 8 for subcategories of injury and poisoning.

*** Excludes professional fees.

Table 7
ED Encounters by Major Disease Category
January 1, 2010 to December 31, 2010

Health District of Hospital: Utah County
Inpatient Peer group: Acute, urban, low CMI (n=6)

County: Utah
Ownership: Not for profit

ED beds: 11
Affiliation: Intermountain Healthcare

Major disease category and ICD-9 code range*	Number of Encounters			Percent of Encounters			Total Charges***			
	Hospital #	Peer #	State #	Hospital %	Peer %	State %	Hospital \$	Hospital %	Peer %	State %
All Encounters	24,195	117,384	731,545	100.0	100.0	100.0	\$66,063,083	100.0	100.0	100.0
Infectious and parasitic diseases 001-139	434	2,361	18,580	1.8	2.0	2.5	\$4,549,981	6.9	6.0	6.4
Neoplasms 140-239	38	126	1,839	0.2	0.1	0.3	\$646,379	1.0	0.5	1.4
Endocrine, nutritional, metab. & immunity disorders 240-279	338	1,725	12,375	1.4	1.5	1.7	\$1,861,464	2.8	2.6	2.2
Diseases of the Blood and Blood-Forming Organs 280-289	71	267	2,123	0.3	0.2	0.3	\$605,404	0.9	0.6	0.6
Mental disorders 290-319	598	2,962	29,316	2.5	2.5	4.0	\$948,446	1.4	1.8	4.3
Diseases of the nervous system and sense organs 320-389	1,258	6,021	38,383	5.2	5.1	5.2	\$1,860,604	2.8	2.7	2.8
Diseases of the circulatory system 390-459	782	3,413	26,942	3.2	2.9	3.7	\$5,478,999	8.3	10.5	14.8
Diseases of the respiratory system 460-519	1,843	9,130	61,713	7.6	7.8	8.4	\$5,977,349	9.0	8.6	8.5
Diseases of the digestive system 520-579	1,488	7,635	47,900	6.2	6.5	6.5	\$10,123,458	15.3	14.6	11.4
Diseases of the genitourinary system 580-629	1,517	7,635	41,849	6.3	6.5	5.7	\$5,005,932	7.6	7.4	5.0
Complications of pregn., childbirth, & puerperium 630-677	939	4,490	22,317	3.9	3.8	3.1	\$1,838,898	2.8	3.0	2.1
Diseases of the skin and subcutaneous tissue 680-709	741	3,911	25,473	3.1	3.3	3.5	\$994,449	1.5	1.7	1.5
Diseases of the musculoskeletal sys. & conn. tissue 710-739	1,109	5,996	37,089	4.6	5.1	5.1	\$1,901,439	2.9	3.0	2.6
Congenital Anomalies 740-759	7	28	360	0.0	0.0	0.0	\$82,586	0.1	0.1	0.2
Certain conditions orig. in the perinatal period 760-779	21	103	1,386	0.1	0.1	0.2	\$50,788	0.1	0.0	0.2
Symptoms, signs, and ill-defined conditions 780-799	5,509	26,215	156,516	22.8	22.3	21.4	\$11,338,300	17.2	18.6	13.8
Injury and poisoning ** 800-999	7,238	32,264	189,401	29.9	27.5	25.9	\$12,553,911	19.0	17.7	21.8
Supplementary classification V01-V82	258	3,059	17,601	1.1	2.6	2.4	\$241,552	0.4	0.6	0.4
All other diagnoses	6	43	382	0.0	0.0	0.1	\$3,146	0.0	0.0	0.0

* Based on Principal Diagnosis.

** See Table 8 for subcategories of injury and poisoning.

*** Excludes professional fees.

Table 7
ED Encounters by Major Disease Category
January 1, 2010 to December 31, 2010

Health District of Hospital: TriCounty
Inpatient Peer group: Acute, rural, high CMI (n=7)

County: Uintah
Ownership: Investor-owned

ED beds: 5
Affiliation: Lifepoint Hospitals, Inc.

Major disease category and ICD-9 code range*	Number of Encounters			Percent of Encounters			Total Charges***			
	Hospital #	Peer #	State #	Hospital %	Peer %	State %	Hospital \$	Hospital %	Peer %	State %
All Encounters	11,467	112,905	731,545	100.0	100.0	100.0	\$24,539,934	100.0	100.0	100.0
Infectious and parasitic diseases 001-139	270	2,760	18,580	2.4	2.4	2.5	\$789,515	3.2	8.0	6.4
Neoplasms 140-239	12	207	1,839	0.1	0.2	0.3	\$135,247	0.6	0.9	1.4
Endocrine, nutritional, metab. & immunity disorders 240-279	138	1,882	12,375	1.2	1.7	1.7	\$482,427	2.0	2.0	2.2
Diseases of the Blood and Blood-Forming Organs 280-289	38	320	2,123	0.3	0.3	0.3	\$248,788	1.0	0.8	0.6
Mental disorders 290-319	207	3,296	29,316	1.8	2.9	4.0	\$273,193	1.1	3.0	4.3
Diseases of the nervous system and sense organs 320-389	844	5,798	38,383	7.4	5.1	5.2	\$738,202	3.0	2.4	2.8
Diseases of the circulatory system 390-459	269	4,443	26,942	2.3	3.9	3.7	\$1,432,966	5.8	15.0	14.8
Diseases of the respiratory system 460-519	1,455	9,829	61,713	12.7	8.7	8.4	\$2,820,389	11.5	8.7	8.5
Diseases of the digestive system 520-579	929	7,344	47,900	8.1	6.5	6.5	\$3,650,232	14.9	12.2	11.4
Diseases of the genitourinary system 580-629	731	6,854	41,849	6.4	6.1	5.7	\$1,435,001	5.8	5.5	5.0
Complications of pregn., childbirth, & puerperium 630-677	171	2,665	22,317	1.5	2.4	3.1	\$300,878	1.2	1.5	2.1
Diseases of the skin and subcutaneous tissue 680-709	509	4,326	25,473	4.4	3.8	3.5	\$474,013	1.9	1.5	1.5
Diseases of the musculoskeletal sys. & conn. tissue 710-739	630	5,696	37,089	5.5	5.0	5.1	\$837,926	3.4	2.6	2.6
Certain conditions orig. in the perinatal period 760-779	12	128	1,386	0.1	0.1	0.2	\$26,439	0.1	0.1	0.2
Symptoms, signs, and ill-defined conditions 780-799	1,869	23,099	156,516	16.3	20.5	21.4	\$4,818,057	19.6	14.4	13.8
Injury and poisoning ** 800-999	3,044	31,195	189,401	26.5	27.6	25.9	\$5,953,388	24.3	20.8	21.8
Supplementary classification V01-V82	338	3,019	17,601	2.9	2.7	2.4	\$122,653	0.5	0.5	0.4
All other diagnoses	1	12	382	0.0	0.0	0.1	\$620	0.0	0.0	0.0

* Based on Principal Diagnosis.

** See Table 8 for subcategories of injury and poisoning.

*** Excludes professional fees.

Health District of Hospital: Bear River
Inpatient Peer group: Acute, rural, low CMI (n=16)

County: Box Elder
Ownership: Not for profit

ED beds: 3
Affiliation: Intermountain Healthcare

Major disease category and ICD-9 code range*	Number of Encounters			Percent of Encounters			Total Charges***			
	Hospital #	Peer #	State #	Hospital %	Peer %	State %	Hospital \$	Hospital %	Peer %	State %
All Encounters	4,863	62,034	731,545	100.0	100.0	100.0	\$7,681,105	100.0	100.0	100.0
Infectious and parasitic diseases 001-139	108	1,718	18,580	2.2	2.8	2.5	\$110,968	1.4	2.6	6.4
Neoplasms 140-239	2	105	1,839	0.0	0.2	0.3	\$8,388	0.1	0.4	1.4
Endocrine, nutritional, metab. & immunity disorders 240-279	47	1,182	12,375	1.0	1.9	1.7	\$193,904	2.5	2.8	2.2
Diseases of the Blood and Blood-Forming Organs 280-289	7	122	2,123	0.1	0.2	0.3	\$28,368	0.4	0.4	0.6
Mental disorders 290-319	99	1,645	29,316	2.0	2.7	4.0	\$137,767	1.8	2.1	4.3
Diseases of the nervous system and sense organs 320-389	306	4,130	38,383	6.3	6.7	5.2	\$251,554	3.3	3.0	2.8
Diseases of the circulatory system 390-459	113	1,969	26,942	2.3	3.2	3.7	\$522,547	6.8	8.5	14.8
Diseases of the respiratory system 460-519	408	6,470	61,713	8.4	10.4	8.4	\$735,863	9.6	11.9	8.5
Diseases of the digestive system 520-579	228	4,132	47,900	4.7	6.7	6.5	\$711,847	9.3	13.0	11.4
Diseases of the genitourinary system 580-629	209	3,390	41,849	4.3	5.5	5.7	\$389,864	5.1	6.6	5.0
Complications of pregn., childbirth, & puerperium 630-677	138	1,509	22,317	2.8	2.4	3.1	\$202,104	2.6	2.2	2.1
Diseases of the skin and subcutaneous tissue 680-709	164	1,743	25,473	3.4	2.8	3.5	\$143,783	1.9	1.7	1.5
Diseases of the musculoskeletal sys. & conn. tissue 710-739	272	3,037	37,089	5.6	4.9	5.1	\$253,637	3.3	3.6	2.6
Congenital Anomalies 740-759	4	16	360	0.1	0.0	0.0	\$3,563	0.0	0.0	0.2
Certain conditions orig. in the perinatal period 760-779	21	85	1,386	0.4	0.1	0.2	\$21,858	0.3	0.1	0.2
Symptoms, signs, and ill-defined conditions 780-799	1,001	10,090	156,516	20.6	16.3	21.4	\$1,775,690	23.1	16.5	13.8
Injury and poisoning ** 800-999	1,508	19,367	189,401	31.0	31.2	25.9	\$2,092,039	27.2	23.4	21.8
Supplementary classification V01-V82	224	1,257	17,601	4.6	2.0	2.4	\$95,547	1.2	0.7	0.4
All other diagnoses	4	67	382	0.1	0.1	0.1	\$1,815	0.0	0.3	0.0

* Based on Principal Diagnosis.

** See Table 8 for subcategories of injury and poisoning.

*** Excludes professional fees.

Table 7
ED Encounters by Major Disease Category
January 1, 2010 to December 31, 2010

Health District of Hospital: Southwest Utah
Inpatient Peer group: Acute, rural, low CMI (n=16)

County: Beaver
Ownership: Government

ED beds: 2
Affiliation: Freestanding

Major disease category and ICD-9 code range*	Number of Encounters			Percent of Encounters			Total Charges***			
	Hospital #	Peer #	State #	Hospital %	Peer %	State %	Hospital \$	Hospital %	Peer %	State %
All Encounters	1,735	62,034	731,545	100.0	100.0	100.0	\$2,629,373	100.0	100.0	100.0
Infectious and parasitic diseases 001-139	37	1,718	18,580	2.1	2.8	2.5	\$34,862	1.3	2.6	6.4
Neoplasms 140-239	1	105	1,839	0.1	0.2	0.3	\$600	0.0	0.4	1.4
Endocrine, nutritional, metab. & immunity disorders 240-279	82	1,182	12,375	4.7	1.9	1.7	\$151,396	5.8	2.8	2.2
Diseases of the Blood and Blood-Forming Organs 280-289	3	122	2,123	0.2	0.2	0.3	\$12,715	0.5	0.4	0.6
Mental disorders 290-319	47	1,645	29,316	2.7	2.7	4.0	\$52,654	2.0	2.1	4.3
Diseases of the nervous system and sense organs 320-389	162	4,130	38,383	9.3	6.7	5.2	\$77,394	2.9	3.0	2.8
Diseases of the circulatory system 390-459	56	1,969	26,942	3.2	3.2	3.7	\$200,897	7.6	8.5	14.8
Diseases of the respiratory system 460-519	132	6,470	61,713	7.6	10.4	8.4	\$268,722	10.2	11.9	8.5
Diseases of the digestive system 520-579	100	4,132	47,900	5.8	6.7	6.5	\$313,047	11.9	13.0	11.4
Diseases of the genitourinary system 580-629	90	3,390	41,849	5.2	5.5	5.7	\$152,056	5.8	6.6	5.0
Complications of pregn., childbirth, & puerperium 630-677	74	1,509	22,317	4.3	2.4	3.1	\$154,068	5.9	2.2	2.1
Diseases of the skin and subcutaneous tissue 680-709	54	1,743	25,473	3.1	2.8	3.5	\$43,027	1.6	1.7	1.5
Diseases of the musculoskeletal sys. & conn. tissue 710-739	58	3,037	37,089	3.3	4.9	5.1	\$41,065	1.6	3.6	2.6
Congenital Anomalies 740-759	1	16	360	0.1	0.0	0.0	\$287	0.0	0.0	0.2
Certain conditions orig. in the perinatal period 760-779	1	85	1,386	0.1	0.1	0.2	\$425	0.0	0.1	0.2
Symptoms, signs, and ill-defined conditions 780-799	247	10,090	156,516	14.2	16.3	21.4	\$341,339	13.0	16.5	13.8
Injury and poisoning ** 800-999	561	19,367	189,401	32.3	31.2	25.9	\$692,234	26.3	23.4	21.8
Supplementary classification V01-V82	16	1,257	17,601	0.9	2.0	2.4	\$10,373	0.4	0.7	0.4
All other diagnoses	13	67	382	0.7	0.1	0.1	\$82,213	3.1	0.3	0.0

* Based on Principal Diagnosis.

** See Table 8 for subcategories of injury and poisoning.

*** Excludes professional fees.

Health District of Hospital: Bear River
Inpatient Peer group: Acute, rural, high CMI (n=7)

County: Box Elder
Ownership: Investor-owned

ED beds: 5
Affiliation: Mountainstar Healthcare

Major disease category and ICD-9 code range*	Number of Encounters			Percent of Encounters			Total Charges***			
	Hospital #	Peer #	State #	Hospital %	Peer %	State %	Hospital \$	Hospital %	Peer %	State %
All Encounters	7,487	112,905	731,545	100.0	100.0	100.0	\$15,829,288	100.0	100.0	100.0
Infectious and parasitic diseases 001-139	191	2,760	18,580	2.6	2.4	2.5	\$421,357	2.7	8.0	6.4
Neoplasms 140-239	7	207	1,839	0.1	0.2	0.3	\$152,712	1.0	0.9	1.4
Endocrine, nutritional, metab. & immunity disorders 240-279	127	1,882	12,375	1.7	1.7	1.7	\$365,441	2.3	2.0	2.2
Diseases of the Blood and Blood-Forming Organs 280-289	11	320	2,123	0.1	0.3	0.3	\$57,043	0.4	0.8	0.6
Mental disorders 290-319	218	3,296	29,316	2.9	2.9	4.0	\$409,332	2.6	3.0	4.3
Diseases of the nervous system and sense organs 320-389	419	5,798	38,383	5.6	5.1	5.2	\$456,022	2.9	2.4	2.8
Diseases of the circulatory system 390-459	237	4,443	26,942	3.2	3.9	3.7	\$933,319	5.9	15.0	14.8
Diseases of the respiratory system 460-519	679	9,829	61,713	9.1	8.7	8.4	\$1,263,624	8.0	8.7	8.5
Diseases of the digestive system 520-579	476	7,344	47,900	6.4	6.5	6.5	\$2,396,561	15.1	12.2	11.4
Diseases of the genitourinary system 580-629	378	6,854	41,849	5.0	6.1	5.7	\$933,837	5.9	5.5	5.0
Complications of pregn., childbirth, & puerperium 630-677	123	2,665	22,317	1.6	2.4	3.1	\$238,269	1.5	1.5	2.1
Diseases of the skin and subcutaneous tissue 680-709	263	4,326	25,473	3.5	3.8	3.5	\$273,644	1.7	1.5	1.5
Diseases of the musculoskeletal sys. & conn. tissue 710-739	355	5,696	37,089	4.7	5.0	5.1	\$517,017	3.3	2.6	2.6
Certain conditions orig. in the perinatal period 760-779	10	128	1,386	0.1	0.1	0.2	\$17,620	0.1	0.1	0.2
Symptoms, signs, and ill-defined conditions 780-799	1,431	23,099	156,516	19.1	20.5	21.4	\$3,133,491	19.8	14.4	13.8
Injury and poisoning ** 800-999	2,407	31,195	189,401	32.1	27.6	25.9	\$4,164,532	26.3	20.8	21.8
Supplementary classification V01-V82	155	3,019	17,601	2.1	2.7	2.4	\$95,467	0.6	0.5	0.4

* Based on Principal Diagnosis.

** See Table 8 for subcategories of injury and poisoning.

*** Excludes professional fees.

Table 7
ED Encounters by Major Disease Category
January 1, 2010 to December 31, 2010

Health District of Hospital: Bear River
Inpatient Peer group: None (n=3)

County: Cache
Ownership: Investor-owned

ED beds: 2
Affiliation: Nat. Surgical Hosp.

Major disease category and ICD-9 code range*	Number of Encounters			Percent of Encounters			Total Charges***			
	Hospital #	Peer #	State #	Hospital %	Peer %	State %	Hospital \$	Hospital %	Peer %	State %
All Encounters	2,163	.	731,545	100.0	.	100.0	\$1,533,075	100.0	.	100.0
Infectious and parasitic diseases 001-139	64	.	18,580	3.0	.	2.5	\$25,642	1.7	.	6.4
Neoplasms 140-239	3	.	1,839	0.1	.	0.3	\$3,258	0.2	.	1.4
Endocrine, nutritional, metab. & immunity disorders 240-279	27	.	12,375	1.2	.	1.7	\$20,419	1.3	.	2.2
Diseases of the Blood and Blood-Forming Organs 280-289	2	.	2,123	0.1	.	0.3	\$929	0.1	.	0.6
Mental disorders 290-319	35	.	29,316	1.6	.	4.0	\$29,410	1.9	.	4.3
Diseases of the nervous system and sense organs 320-389	135	.	38,383	6.2	.	5.2	\$61,879	4.0	.	2.8
Diseases of the circulatory system 390-459	42	.	26,942	1.9	.	3.7	\$66,602	4.3	.	14.8
Diseases of the respiratory system 460-519	187	.	61,713	8.6	.	8.4	\$89,701	5.9	.	8.5
Diseases of the digestive system 520-579	94	.	47,900	4.3	.	6.5	\$75,493	4.9	.	11.4
Diseases of the genitourinary system 580-629	164	.	41,849	7.6	.	5.7	\$141,617	9.2	.	5.0
Complications of pregn., childbirth, & puerperium 630-677	17	.	22,317	0.8	.	3.1	\$9,806	0.6	.	2.1
Diseases of the skin and subcutaneous tissue 680-709	73	.	25,473	3.4	.	3.5	\$27,561	1.8	.	1.5
Diseases of the musculoskeletal sys. & conn. tissue 710-739	147	.	37,089	6.8	.	5.1	\$98,580	6.4	.	2.6
Symptoms, signs, and ill-defined conditions 780-799	408	.	156,516	18.9	.	21.4	\$405,012	26.4	.	13.8
Injury and poisoning ** 800-999	723	.	189,401	33.4	.	25.9	\$457,210	29.8	.	21.8
Supplementary classification V01-V82	42	.	17,601	1.9	.	2.4	\$19,957	1.3	.	0.4

* Based on Principal Diagnosis.

** See Table 8 for subcategories of injury and poisoning.

*** Excludes professional fees.

Health District of Hospital: Southeastern Utah
Inpatient Peer group: Acute, rural, high CMI (n=7)

County: Carbon
Ownership: Investor-owned

ED beds: 9
Affiliation: Lifepoint Hospitals, Inc.

Major disease category and ICD-9 code range*	Number of Encounters			Percent of Encounters			Total Charges***			
	Hospital #	Peer #	State #	Hospital %	Peer %	State %	Hospital \$	Hospital %	Peer %	State %
All Encounters	13,723	112,905	731,545	100.0	100.0	100.0	\$31,545,091	100.0	100.0	100.0
Infectious and parasitic diseases 001-139	480	2,760	18,580	3.5	2.4	2.5	\$1,663,028	5.3	8.0	6.4
Neoplasms 140-239	22	207	1,839	0.2	0.2	0.3	\$96,214	0.3	0.9	1.4
Endocrine, nutritional, metab. & immunity disorders 240-279	290	1,882	12,375	2.1	1.7	1.7	\$951,062	3.0	2.0	2.2
Diseases of the Blood and Blood-Forming Organs 280-289	28	320	2,123	0.2	0.3	0.3	\$171,257	0.5	0.8	0.6
Mental disorders 290-319	235	3,296	29,316	1.7	2.9	4.0	\$359,846	1.1	3.0	4.3
Diseases of the nervous system and sense organs 320-389	837	5,798	38,383	6.1	5.1	5.2	\$900,246	2.9	2.4	2.8
Diseases of the circulatory system 390-459	431	4,443	26,942	3.1	3.9	3.7	\$2,500,391	7.9	15.0	14.8
Diseases of the respiratory system 460-519	1,602	9,829	61,713	11.7	8.7	8.4	\$4,374,182	13.9	8.7	8.5
Diseases of the digestive system 520-579	746	7,344	47,900	5.4	6.5	6.5	\$4,469,767	14.2	12.2	11.4
Diseases of the genitourinary system 580-629	729	6,854	41,849	5.3	6.1	5.7	\$1,470,787	4.7	5.5	5.0
Complications of pregn., childbirth, & puerperium 630-677	204	2,665	22,317	1.5	2.4	3.1	\$364,718	1.2	1.5	2.1
Diseases of the skin and subcutaneous tissue 680-709	506	4,326	25,473	3.7	3.8	3.5	\$590,207	1.9	1.5	1.5
Diseases of the musculoskeletal sys. & conn. tissue 710-739	739	5,696	37,089	5.4	5.0	5.1	\$825,965	2.6	2.6	2.6
Congenital Anomalies 740-759	1	32	360	0.0	0.0	0.0	\$1,346	0.0	0.1	0.2
Certain conditions orig. in the perinatal period 760-779	13	128	1,386	0.1	0.1	0.2	\$29,969	0.1	0.1	0.2
Symptoms, signs, and ill-defined conditions 780-799	2,602	23,099	156,516	19.0	20.5	21.4	\$5,346,157	16.9	14.4	13.8
Injury and poisoning ** 800-999	4,116	31,195	189,401	30.0	27.6	25.9	\$7,345,414	23.3	20.8	21.8
Supplementary classification V01-V82	140	3,019	17,601	1.0	2.7	2.4	\$83,139	0.3	0.5	0.4
All other diagnoses	2	12	382	0.0	0.0	0.1	\$1,396	0.0	0.0	0.0

* Based on Principal Diagnosis.

** See Table 8 for subcategories of injury and poisoning.

*** Excludes professional fees.

Table 7
ED Encounters by Major Disease Category
January 1, 2010 to December 31, 2010

Health District of Hospital: Central Utah
Inpatient Peer group: Acute, rural, low CMI (n=16)

County: Juab
Ownership: Not for profit

ED beds: 2
Affiliation: Freestanding

Major disease category and ICD-9 code range*	Number of Encounters			Percent of Encounters			Total Charges***			
	Hospital #	Peer #	State #	Hospital %	Peer %	State %	Hospital \$	Hospital %	Peer %	State %
All Encounters	1,203	62,034	731,545	100.0	100.0	100.0	\$6,185,841	100.0	100.0	100.0
Infectious and parasitic diseases 001-139	16	1,718	18,580	1.3	2.8	2.5	\$143,537	2.3	2.6	6.4
Neoplasms 140-239	19	105	1,839	1.6	0.2	0.3	\$93,307	1.5	0.4	1.4
Endocrine, nutritional, metab. & immunity disorders 240-279	23	1,182	12,375	1.9	1.9	1.7	\$197,988	3.2	2.8	2.2
Diseases of the Blood and Blood-Forming Organs 280-289	9	122	2,123	0.7	0.2	0.3	\$44,170	0.7	0.4	0.6
Mental disorders 290-319	15	1,645	29,316	1.2	2.7	4.0	\$76,005	1.2	2.1	4.3
Diseases of the nervous system and sense organs 320-389	79	4,130	38,383	6.6	6.7	5.2	\$249,267	4.0	3.0	2.8
Diseases of the circulatory system 390-459	29	1,969	26,942	2.4	3.2	3.7	\$235,297	3.8	8.5	14.8
Diseases of the respiratory system 460-519	129	6,470	61,713	10.7	10.4	8.4	\$1,144,169	18.5	11.9	8.5
Diseases of the digestive system 520-579	226	4,132	47,900	18.8	6.7	6.5	\$1,191,174	19.3	13.0	11.4
Diseases of the genitourinary system 580-629	84	3,390	41,849	7.0	5.5	5.7	\$452,662	7.3	6.6	5.0
Complications of pregn., childbirth, & puerperium 630-677	34	1,509	22,317	2.8	2.4	3.1	\$177,193	2.9	2.2	2.1
Diseases of the skin and subcutaneous tissue 680-709	7	1,743	25,473	0.6	2.8	3.5	\$51,816	0.8	1.7	1.5
Diseases of the musculoskeletal sys. & conn. tissue 710-739	74	3,037	37,089	6.2	4.9	5.1	\$494,326	8.0	3.6	2.6
Congenital Anomalies 740-759	4	16	360	0.3	0.0	0.0	\$18,561	0.3	0.0	0.2
Symptoms, signs, and ill-defined conditions 780-799	216	10,090	156,516	18.0	16.3	21.4	\$830,448	13.4	16.5	13.8
Injury and poisoning ** 800-999	80	19,367	189,401	6.7	31.2	25.9	\$536,873	8.7	23.4	21.8
Supplementary classification V01-V82	159	1,257	17,601	13.2	2.0	2.4	\$249,049	4.0	0.7	0.4

* Based on Principal Diagnosis.

** See Table 8 for subcategories of injury and poisoning.

*** Excludes professional fees.

Table 7
ED Encounters by Major Disease Category
January 1, 2010 to December 31, 2010

Health District of Hospital: Davis County
Inpatient Peer group: Acute, urban, lower medium CMI (n=6)

County: Davis
Ownership: Investor-owned

ED beds: 21
Affiliation: IASIS Health Care

Major disease category and ICD-9 code range*	Number of Encounters			Percent of Encounters			Total Charges***			
	Hospital #	Peer #	State #	Hospital %	Peer %	State %	Hospital \$	Hospital %	Peer %	State %
All Encounters	28,607	132,155	731,545	100.0	100.0	100.0	\$107,698,047	100.0	100.0	100.0
Infectious and parasitic diseases 001-139	501	2,462	18,580	1.8	1.9	2.5	\$5,222,843	4.8	6.0	6.4
Neoplasms 140-239	38	184	1,839	0.1	0.1	0.3	\$516,010	0.5	0.7	1.4
Endocrine, nutritional, metab. & immunity disorders 240-279	438	2,207	12,375	1.5	1.7	1.7	\$2,343,167	2.2	2.5	2.2
Diseases of the Blood and Blood-Forming Organs 280-289	72	313	2,123	0.3	0.2	0.3	\$539,528	0.5	0.6	0.6
Mental disorders 290-319	1,239	6,832	29,316	4.3	5.2	4.0	\$5,719,337	5.3	6.9	4.3
Diseases of the nervous system and sense organs 320-389	1,188	7,285	38,383	4.2	5.5	5.2	\$2,321,607	2.2	2.8	2.8
Diseases of the circulatory system 390-459	1,052	4,739	26,942	3.7	3.6	3.7	\$17,162,515	15.9	13.9	14.8
Diseases of the respiratory system 460-519	2,368	10,927	61,713	8.3	8.3	8.4	\$8,810,776	8.2	9.7	8.5
Diseases of the digestive system 520-579	1,790	7,855	47,900	6.3	5.9	6.5	\$11,757,924	10.9	11.6	11.4
Diseases of the genitourinary system 580-629	1,663	7,530	41,849	5.8	5.7	5.7	\$7,455,854	6.9	5.6	5.0
Complications of pregn., childbirth, & puerperium 630-677	907	4,154	22,317	3.2	3.1	3.1	\$2,125,389	2.0	1.9	2.1
Diseases of the skin and subcutaneous tissue 680-709	745	4,715	25,473	2.6	3.6	3.5	\$1,437,771	1.3	1.5	1.5
Diseases of the musculoskeletal sys. & conn. tissue 710-739	1,105	5,978	37,089	3.9	4.5	5.1	\$2,203,406	2.0	2.3	2.6
Congenital Anomalies 740-759	2	29	360	0.0	0.0	0.0	\$2,141	0.0	0.1	0.2
Certain conditions orig. in the perinatal period 760-779	41	140	1,386	0.1	0.1	0.2	\$81,263	0.1	0.1	0.2
Symptoms, signs, and ill-defined conditions 780-799	6,437	29,281	156,516	22.5	22.2	21.4	\$19,411,092	18.0	16.1	13.8
Injury and poisoning ** 800-999	8,683	34,822	189,401	30.4	26.3	25.9	\$20,151,721	18.7	17.5	21.8
Supplementary classification V01-V82	320	2,666	17,601	1.1	2.0	2.4	\$417,772	0.4	0.4	0.4
All other diagnoses	18	36	382	0.1	0.0	0.1	\$17,933	0.0	0.0	0.0

* Based on Principal Diagnosis.

** See Table 8 for subcategories of injury and poisoning.

*** Excludes professional fees.

Table 7
ED Encounters by Major Disease Category
January 1, 2010 to December 31, 2010

Health District of Hospital: Central Utah
Inpatient Peer group: Acute, rural, low CMI (n=16)

County: Millard
Ownership: Not for profit

ED beds: 6
Affiliation: Intermountain Healthcare

Major disease category and ICD-9 code range*	Number of Encounters			Percent of Encounters			Total Charges***			
	Hospital #	Peer #	State #	Hospital %	Peer %	State %	Hospital \$	Hospital %	Peer %	State %
All Encounters	3,036	62,034	731,545	100.0	100.0	100.0	\$2,924,811	100.0	100.0	100.0
Infectious and parasitic diseases 001-139	138	1,718	18,580	4.5	2.8	2.5	\$148,148	5.1	2.6	6.4
Neoplasms 140-239	5	105	1,839	0.2	0.2	0.3	\$10,632	0.4	0.4	1.4
Endocrine, nutritional, metab. & immunity disorders 240-279	37	1,182	12,375	1.2	1.9	1.7	\$62,593	2.1	2.8	2.2
Diseases of the Blood and Blood-Forming Organs 280-289	10	122	2,123	0.3	0.2	0.3	\$20,267	0.7	0.4	0.6
Mental disorders 290-319	78	1,645	29,316	2.6	2.7	4.0	\$84,776	2.9	2.1	4.3
Diseases of the nervous system and sense organs 320-389	243	4,130	38,383	8.0	6.7	5.2	\$124,219	4.2	3.0	2.8
Diseases of the circulatory system 390-459	122	1,969	26,942	4.0	3.2	3.7	\$245,921	8.4	8.5	14.8
Diseases of the respiratory system 460-519	420	6,470	61,713	13.8	10.4	8.4	\$342,654	11.7	11.9	8.5
Diseases of the digestive system 520-579	174	4,132	47,900	5.7	6.7	6.5	\$203,271	6.9	13.0	11.4
Diseases of the genitourinary system 580-629	152	3,390	41,849	5.0	5.5	5.7	\$189,813	6.5	6.6	5.0
Complications of pregn., childbirth, & puerperium 630-677	63	1,509	22,317	2.1	2.4	3.1	\$54,454	1.9	2.2	2.1
Diseases of the skin and subcutaneous tissue 680-709	93	1,743	25,473	3.1	2.8	3.5	\$59,295	2.0	1.7	1.5
Diseases of the musculoskeletal sys. & conn. tissue 710-739	139	3,037	37,089	4.6	4.9	5.1	\$93,549	3.2	3.6	2.6
Certain conditions orig. in the perinatal period 760-779	9	85	1,386	0.3	0.1	0.2	\$2,581	0.1	0.1	0.2
Symptoms, signs, and ill-defined conditions 780-799	451	10,090	156,516	14.9	16.3	21.4	\$512,964	17.5	16.5	13.8
Injury and poisoning ** 800-999	884	19,367	189,401	29.1	31.2	25.9	\$761,703	26.0	23.4	21.8
Supplementary classification V01-V82	17	1,257	17,601	0.6	2.0	2.4	\$7,404	0.3	0.7	0.4
All other diagnoses	1	67	382	0.0	0.1	0.1	\$571	0.0	0.3	0.0

* Based on Principal Diagnosis.

** See Table 8 for subcategories of injury and poisoning.

*** Excludes professional fees.

Table 7
ED Encounters by Major Disease Category
January 1, 2010 to December 31, 2010

Health District of Hospital: Southwest Utah
Inpatient Peer group: Acute, rural, high CMI (n=7)

County: Washington
Ownership: Not for profit

ED beds: 12
Affiliation: Intermountain Healthcare

Major disease category and ICD-9 code range*	Number of Encounters			Percent of Encounters			Total Charges***			
	Hospital #	Peer #	State #	Hospital %	Peer %	State %	Hospital \$	Hospital %	Peer %	State %
All Encounters	36,535	112,905	731,545	100.0	100.0	100.0	\$175,772,177	100.0	100.0	100.0
Infectious and parasitic diseases 001-139	1,028	2,760	18,580	2.8	2.4	2.5	\$20,892,629	11.9	8.0	6.4
Neoplasms 140-239	120	207	1,839	0.3	0.2	0.3	\$2,163,602	1.2	0.9	1.4
Endocrine, nutritional, metab. & immunity disorders 240-279	756	1,882	12,375	2.1	1.7	1.7	\$3,120,639	1.8	2.0	2.2
Diseases of the Blood and Blood-Forming Organs 280-289	108	320	2,123	0.3	0.3	0.3	\$1,605,369	0.9	0.8	0.6
Mental disorders 290-319	1,252	3,296	29,316	3.4	2.9	4.0	\$4,839,513	2.8	3.0	4.3
Diseases of the nervous system and sense organs 320-389	1,398	5,798	38,383	3.8	5.1	5.2	\$3,677,090	2.1	2.4	2.8
Diseases of the circulatory system 390-459	2,122	4,443	26,942	5.8	3.9	3.7	\$39,882,059	22.7	15.0	14.8
Diseases of the respiratory system 460-519	2,744	9,829	61,713	7.5	8.7	8.4	\$14,011,333	8.0	8.7	8.5
Diseases of the digestive system 520-579	2,605	7,344	47,900	7.1	6.5	6.5	\$19,218,140	10.9	12.2	11.4
Diseases of the genitourinary system 580-629	2,694	6,854	41,849	7.4	6.1	5.7	\$9,494,586	5.4	5.5	5.0
Complications of pregn., childbirth, & puerperium 630-677	914	2,665	22,317	2.5	2.4	3.1	\$2,153,869	1.2	1.5	2.1
Diseases of the skin and subcutaneous tissue 680-709	1,522	4,326	25,473	4.2	3.8	3.5	\$2,394,894	1.4	1.5	1.5
Diseases of the musculoskeletal sys. & conn. tissue 710-739	1,619	5,696	37,089	4.4	5.0	5.1	\$3,850,662	2.2	2.6	2.6
Congenital Anomalies 740-759	21	32	360	0.1	0.0	0.0	\$190,270	0.1	0.1	0.2
Certain conditions orig. in the perinatal period 760-779	28	128	1,386	0.1	0.1	0.2	\$218,003	0.1	0.1	0.2
Symptoms, signs, and ill-defined conditions 780-799	7,530	23,099	156,516	20.6	20.5	21.4	\$17,900,183	10.2	14.4	13.8
Injury and poisoning ** 800-999	9,098	31,195	189,401	24.9	27.6	25.9	\$29,384,871	16.7	20.8	21.8
Supplementary classification V01-V82	974	3,019	17,601	2.7	2.7	2.4	\$771,916	0.4	0.5	0.4
All other diagnoses	2	12	382	0.0	0.0	0.1	\$2,550	0.0	0.0	0.0

* Based on Principal Diagnosis.

** See Table 8 for subcategories of injury and poisoning.

*** Excludes professional fees.

Table 7
ED Encounters by Major Disease Category
January 1, 2010 to December 31, 2010

Health District of Hospital: Central Utah
Inpatient Peer group: Acute, rural, low CMI (n=16)

County: Millard
Ownership: Not for profit

ED beds: 3
Affiliation: Intermountain Healthcare

Major disease category and ICD-9 code range*	Number of Encounters			Percent of Encounters			Total Charges***			
	Hospital #	Peer #	State #	Hospital %	Peer %	State %	Hospital \$	Hospital %	Peer %	State %
All Encounters	1,459	62,034	731,545	100.0	100.0	100.0	\$1,985,457	100.0	100.0	100.0
Infectious and parasitic diseases 001-139	42	1,718	18,580	2.9	2.8	2.5	\$97,988	4.9	2.6	6.4
Neoplasms 140-239	3	105	1,839	0.2	0.2	0.3	\$3,034	0.2	0.4	1.4
Endocrine, nutritional, metab. & immunity disorders 240-279	51	1,182	12,375	3.5	1.9	1.7	\$120,774	6.1	2.8	2.2
Diseases of the Blood and Blood-Forming Organs 280-289	3	122	2,123	0.2	0.2	0.3	\$29,991	1.5	0.4	0.6
Mental disorders 290-319	37	1,645	29,316	2.5	2.7	4.0	\$37,994	1.9	2.1	4.3
Diseases of the nervous system and sense organs 320-389	77	4,130	38,383	5.3	6.7	5.2	\$51,596	2.6	3.0	2.8
Diseases of the circulatory system 390-459	49	1,969	26,942	3.4	3.2	3.7	\$130,386	6.6	8.5	14.8
Diseases of the respiratory system 460-519	168	6,470	61,713	11.5	10.4	8.4	\$212,144	10.7	11.9	8.5
Diseases of the digestive system 520-579	133	4,132	47,900	9.1	6.7	6.5	\$175,847	8.9	13.0	11.4
Diseases of the genitourinary system 580-629	56	3,390	41,849	3.8	5.5	5.7	\$119,948	6.0	6.6	5.0
Complications of pregn., childbirth, & puerperium 630-677	6	1,509	22,317	0.4	2.4	3.1	\$3,408	0.2	2.2	2.1
Diseases of the skin and subcutaneous tissue 680-709	38	1,743	25,473	2.6	2.8	3.5	\$37,775	1.9	1.7	1.5
Diseases of the musculoskeletal sys. & conn. tissue 710-739	60	3,037	37,089	4.1	4.9	5.1	\$39,836	2.0	3.6	2.6
Certain conditions orig. in the perinatal period 760-779	2	85	1,386	0.1	0.1	0.2	\$1,179	0.1	0.1	0.2
Symptoms, signs, and ill-defined conditions 780-799	196	10,090	156,516	13.4	16.3	21.4	\$258,763	13.0	16.5	13.8
Injury and poisoning ** 800-999	518	19,367	189,401	35.5	31.2	25.9	\$657,669	33.1	23.4	21.8
Supplementary classification V01-V82	20	1,257	17,601	1.4	2.0	2.4	\$7,127	0.4	0.7	0.4

* Based on Principal Diagnosis.

** See Table 8 for subcategories of injury and poisoning.

*** Excludes professional fees.

Health District of Hospital: Southwest Utah
Inpatient Peer group: Acute, rural, low CMI (n=16)

County: Garfield
Ownership: Not for profit

ED beds: 2
Affiliation: Intermountain Healthcare

Major disease category and ICD-9 code range*	Number of Encounters			Percent of Encounters			Total Charges***			
	Hospital #	Peer #	State #	Hospital %	Peer %	State %	Hospital \$	Hospital %	Peer %	State %
All Encounters	2,071	62,034	731,545	100.0	100.0	100.0	\$4,096,998	100.0	100.0	100.0
Infectious and parasitic diseases 001-139	48	1,718	18,580	2.3	2.8	2.5	\$113,029	2.8	2.6	6.4
Neoplasms 140-239	7	105	1,839	0.3	0.2	0.3	\$35,155	0.9	0.4	1.4
Endocrine, nutritional, metab. & immunity disorders 240-279	40	1,182	12,375	1.9	1.9	1.7	\$105,731	2.6	2.8	2.2
Diseases of the Blood and Blood-Forming Organs 280-289	2	122	2,123	0.1	0.2	0.3	\$4,901	0.1	0.4	0.6
Mental disorders 290-319	22	1,645	29,316	1.1	2.7	4.0	\$52,857	1.3	2.1	4.3
Diseases of the nervous system and sense organs 320-389	126	4,130	38,383	6.1	6.7	5.2	\$113,245	2.8	3.0	2.8
Diseases of the circulatory system 390-459	91	1,969	26,942	4.4	3.2	3.7	\$412,922	10.1	8.5	14.8
Diseases of the respiratory system 460-519	230	6,470	61,713	11.1	10.4	8.4	\$683,294	16.7	11.9	8.5
Diseases of the digestive system 520-579	151	4,132	47,900	7.3	6.7	6.5	\$467,290	11.4	13.0	11.4
Diseases of the genitourinary system 580-629	123	3,390	41,849	5.9	5.5	5.7	\$240,689	5.9	6.6	5.0
Complications of pregn., childbirth, & puerperium 630-677	29	1,509	22,317	1.4	2.4	3.1	\$43,923	1.1	2.2	2.1
Diseases of the skin and subcutaneous tissue 680-709	58	1,743	25,473	2.8	2.8	3.5	\$29,737	0.7	1.7	1.5
Diseases of the musculoskeletal sys. & conn. tissue 710-739	114	3,037	37,089	5.5	4.9	5.1	\$119,786	2.9	3.6	2.6
Certain conditions orig. in the perinatal period 760-779	1	85	1,386	0.0	0.1	0.2	\$2,677	0.1	0.1	0.2
Symptoms, signs, and ill-defined conditions 780-799	286	10,090	156,516	13.8	16.3	21.4	\$641,036	15.6	16.5	13.8
Injury and poisoning ** 800-999	721	19,367	189,401	34.8	31.2	25.9	\$1,020,349	24.9	23.4	21.8
Supplementary classification V01-V82	21	1,257	17,601	1.0	2.0	2.4	\$9,995	0.2	0.7	0.4
All other diagnoses	1	67	382	0.0	0.1	0.1	\$382	0.0	0.3	0.0

* Based on Principal Diagnosis.

** See Table 8 for subcategories of injury and poisoning.

*** Excludes professional fees.

Table 7
ED Encounters by Major Disease Category
January 1, 2010 to December 31, 2010

Health District of Hospital: Central Utah
Inpatient Peer group: Acute, rural, low CMI (n=16)

County: Sanpete
Ownership: Government

ED beds: 3
Affiliation: Freestanding

Major disease category and ICD-9 code range*	Number of Encounters			Percent of Encounters			Total Charges***			
	Hospital #	Peer #	State #	Hospital %	Peer %	State %	Hospital \$	Hospital %	Peer %	State %
All Encounters	3,984	62,034	731,545	100.0	100.0	100.0	\$3,250,523	100.0	100.0	100.0
Infectious and parasitic diseases 001-139	123	1,718	18,580	3.1	2.8	2.5	\$94,340	2.9	2.6	6.4
Neoplasms 140-239	12	105	1,839	0.3	0.2	0.3	\$18,718	0.6	0.4	1.4
Endocrine, nutritional, metab. & immunity disorders 240-279	56	1,182	12,375	1.4	1.9	1.7	\$62,536	1.9	2.8	2.2
Diseases of the Blood and Blood-Forming Organs 280-289	9	122	2,123	0.2	0.2	0.3	\$8,649	0.3	0.4	0.6
Mental disorders 290-319	70	1,645	29,316	1.8	2.7	4.0	\$48,231	1.5	2.1	4.3
Diseases of the nervous system and sense organs 320-389	271	4,130	38,383	6.8	6.7	5.2	\$115,600	3.6	3.0	2.8
Diseases of the circulatory system 390-459	119	1,969	26,942	3.0	3.2	3.7	\$354,970	10.9	8.5	14.8
Diseases of the respiratory system 460-519	440	6,470	61,713	11.0	10.4	8.4	\$426,105	13.1	11.9	8.5
Diseases of the digestive system 520-579	270	4,132	47,900	6.8	6.7	6.5	\$342,440	10.5	13.0	11.4
Diseases of the genitourinary system 580-629	229	3,390	41,849	5.7	5.5	5.7	\$172,618	5.3	6.6	5.0
Complications of pregn., childbirth, & puerperium 630-677	146	1,509	22,317	3.7	2.4	3.1	\$149,768	4.6	2.2	2.1
Diseases of the skin and subcutaneous tissue 680-709	130	1,743	25,473	3.3	2.8	3.5	\$55,518	1.7	1.7	1.5
Diseases of the musculoskeletal sys. & conn. tissue 710-739	204	3,037	37,089	5.1	4.9	5.1	\$106,461	3.3	3.6	2.6
Certain conditions orig. in the perinatal period 760-779	3	85	1,386	0.1	0.1	0.2	\$1,159	0.0	0.1	0.2
Symptoms, signs, and ill-defined conditions 780-799	603	10,090	156,516	15.1	16.3	21.4	\$500,412	15.4	16.5	13.8
Injury and poisoning ** 800-999	1,256	19,367	189,401	31.5	31.2	25.9	\$778,622	24.0	23.4	21.8
Supplementary classification V01-V82	43	1,257	17,601	1.1	2.0	2.4	\$14,376	0.4	0.7	0.4

* Based on Principal Diagnosis.

** See Table 8 for subcategories of injury and poisoning.

*** Excludes professional fees.

Table 7
ED Encounters by Major Disease Category
January 1, 2010 to December 31, 2010

Health District of Hospital: Wasatch County
Inpatient Peer group: Acute, rural, low CMI (n=16)

County: Wasatch
Ownership: Not for profit

ED beds: 5
Affiliation: Intermountain Healthcare

Major disease category and ICD-9 code range*	Number of Encounters			Percent of Encounters			Total Charges***			
	Hospital #	Peer #	State #	Hospital %	Peer %	State %	Hospital \$	Hospital %	Peer %	State %
All Encounters	4,711	62,034	731,545	100.0	100.0	100.0	\$5,524,357	100.0	100.0	100.0
Infectious and parasitic diseases 001-139	133	1,718	18,580	2.8	2.8	2.5	\$127,526	2.3	2.6	6.4
Neoplasms 140-239	2	105	1,839	0.0	0.2	0.3	\$1,059	0.0	0.4	1.4
Endocrine, nutritional, metab. & immunity disorders 240-279	63	1,182	12,375	1.3	1.9	1.7	\$130,246	2.4	2.8	2.2
Diseases of the Blood and Blood-Forming Organs 280-289	9	122	2,123	0.2	0.2	0.3	\$36,708	0.7	0.4	0.6
Mental disorders 290-319	128	1,645	29,316	2.7	2.7	4.0	\$116,920	2.1	2.1	4.3
Diseases of the nervous system and sense organs 320-389	235	4,130	38,383	5.0	6.7	5.2	\$132,513	2.4	3.0	2.8
Diseases of the circulatory system 390-459	106	1,969	26,942	2.3	3.2	3.7	\$233,348	4.2	8.5	14.8
Diseases of the respiratory system 460-519	384	6,470	61,713	8.2	10.4	8.4	\$369,183	6.7	11.9	8.5
Diseases of the digestive system 520-579	278	4,132	47,900	5.9	6.7	6.5	\$524,184	9.5	13.0	11.4
Diseases of the genitourinary system 580-629	228	3,390	41,849	4.8	5.5	5.7	\$365,561	6.6	6.6	5.0
Complications of pregn., childbirth, & puerperium 630-677	166	1,509	22,317	3.5	2.4	3.1	\$157,154	2.8	2.2	2.1
Diseases of the skin and subcutaneous tissue 680-709	107	1,743	25,473	2.3	2.8	3.5	\$90,816	1.6	1.7	1.5
Diseases of the musculoskeletal sys. & conn. tissue 710-739	296	3,037	37,089	6.3	4.9	5.1	\$239,404	4.3	3.6	2.6
Certain conditions orig. in the perinatal period 760-779	6	85	1,386	0.1	0.1	0.2	\$6,816	0.1	0.1	0.2
Symptoms, signs, and ill-defined conditions 780-799	808	10,090	156,516	17.2	16.3	21.4	\$1,011,288	18.3	16.5	13.8
Injury and poisoning ** 800-999	1,732	19,367	189,401	36.8	31.2	25.9	\$1,961,536	35.5	23.4	21.8
Supplementary classification V01-V82	29	1,257	17,601	0.6	2.0	2.4	\$19,387	0.4	0.7	0.4
All other diagnoses	1	67	382	0.0	0.1	0.1	\$708	0.0	0.3	0.0

* Based on Principal Diagnosis.

** See Table 8 for subcategories of injury and poisoning.

*** Excludes professional fees.

Table 7
ED Encounters by Major Disease Category
January 1, 2010 to December 31, 2010

Health District of Hospital: Salt Lake County
Inpatient Peer group: Acute, urban, high CMI (n=2)

County: Salt Lake
Ownership: Not for profit

ED beds: 76
Affiliation: Intermountain Healthcare

Major disease category and ICD-9 code range*	Number of Encounters			Percent of Encounters			Total Charges***			
	Hospital #	Peer #	State #	Hospital %	Peer %	State %	Hospital \$	Hospital %	Peer %	State %
All Encounters	77,360	115,695	731,545	100.0	100.0	100.0	\$480,159,372	100.0	100.0	100.0
Infectious and parasitic diseases 001-139	1,871	2,683	18,580	2.4	2.3	2.5	\$33,376,152	7.0	6.7	6.4
Neoplasms 140-239	312	468	1,839	0.4	0.4	0.3	\$8,593,330	1.8	1.8	1.4
Endocrine, nutritional, metab. & immunity disorders 240-279	1,385	1,992	12,375	1.8	1.7	1.7	\$11,117,742	2.3	2.1	2.2
Diseases of the Blood and Blood-Forming Organs 280-289	221	340	2,123	0.3	0.3	0.3	\$2,462,529	0.5	0.5	0.6
Mental disorders 290-319	2,594	5,869	29,316	3.4	5.1	4.0	\$7,449,121	1.6	2.5	4.3
Diseases of the nervous system and sense organs 320-389	3,342	4,862	38,383	4.3	4.2	5.2	\$11,609,586	2.4	2.6	2.8
Diseases of the circulatory system 390-459	3,723	5,500	26,942	4.8	4.8	3.7	\$87,299,383	18.2	17.4	14.8
Diseases of the respiratory system 460-519	5,089	6,860	61,713	6.6	5.9	8.4	\$27,279,697	5.7	5.5	8.5
Diseases of the digestive system 520-579	5,098	7,587	47,900	6.6	6.6	6.5	\$46,475,606	9.7	9.0	11.4
Diseases of the genitourinary system 580-629	4,509	6,542	41,849	5.8	5.7	5.7	\$19,906,408	4.1	3.7	5.0
Complications of pregn., childbirth, & puerperium 630-677	2,586	5,024	22,317	3.3	4.3	3.1	\$9,413,584	2.0	3.3	2.1
Diseases of the skin and subcutaneous tissue 680-709	3,050	4,195	25,473	3.9	3.6	3.5	\$6,593,510	1.4	1.5	1.5
Diseases of the musculoskeletal sys. & conn. tissue 710-739	5,044	7,577	37,089	6.5	6.5	5.1	\$14,448,975	3.0	2.7	2.6
Congenital Anomalies 740-759	22	41	360	0.0	0.0	0.0	\$260,697	0.1	0.1	0.2
Certain conditions orig. in the perinatal period 760-779	47	49	1,386	0.1	0.0	0.2	\$47,327	0.0	0.0	0.2
Symptoms, signs, and ill-defined conditions 780-799	19,673	28,270	156,516	25.4	24.4	21.4	\$61,661,720	12.8	11.3	13.8
Injury and poisoning ** 800-999	16,837	25,015	189,401	21.8	21.6	25.9	\$130,265,433	27.1	29.0	21.8
Supplementary classification V01-V82	1,941	2,668	17,601	2.5	2.3	2.4	\$1,881,280	0.4	0.3	0.4
All other diagnoses	16	153	382	0.0	0.1	0.1	\$17,293	0.0	0.0	0.0

* Based on Principal Diagnosis.

** See Table 8 for subcategories of injury and poisoning.

*** Excludes professional fees.

Table 7
ED Encounters by Major Disease Category
January 1, 2010 to December 31, 2010

Health District of Hospital: Salt Lake County
Inpatient Peer group: Acute, urban, low CMI (n=6)

County: Salt Lake
Ownership: Investor-owned

ED beds: 10
Affiliation: IASIS Health Care

Major disease category and ICD-9 code range*	Number of Encounters			Percent of Encounters			Total Charges***			
	Hospital #	Peer #	State #	Hospital %	Peer %	State %	Hospital \$	Hospital %	Peer %	State %
All Encounters	27,001	117,384	731,545	100.0	100.0	100.0	\$125,725,199	100.0	100.0	100.0
Infectious and parasitic diseases 001-139	662	2,361	18,580	2.5	2.0	2.5	\$8,589,386	6.8	6.0	6.4
Neoplasms 140-239	32	126	1,839	0.1	0.1	0.3	\$569,419	0.5	0.5	1.4
Endocrine, nutritional, metab. & immunity disorders 240-279	549	1,725	12,375	2.0	1.5	1.7	\$3,649,706	2.9	2.6	2.2
Diseases of the Blood and Blood-Forming Organs 280-289	43	267	2,123	0.2	0.2	0.3	\$407,153	0.3	0.6	0.6
Mental disorders 290-319	776	2,962	29,316	2.9	2.5	4.0	\$2,116,437	1.7	1.8	4.3
Diseases of the nervous system and sense organs 320-389	1,560	6,021	38,383	5.8	5.1	5.2	\$3,445,190	2.7	2.7	2.8
Diseases of the circulatory system 390-459	924	3,413	26,942	3.4	2.9	3.7	\$17,314,491	13.8	10.5	14.8
Diseases of the respiratory system 460-519	2,550	9,130	61,713	9.4	7.8	8.4	\$11,617,850	9.2	8.6	8.5
Diseases of the digestive system 520-579	2,050	7,635	47,900	7.6	6.5	6.5	\$19,531,479	15.5	14.6	11.4
Diseases of the genitourinary system 580-629	1,735	7,635	41,849	6.4	6.5	5.7	\$8,250,966	6.6	7.4	5.0
Complications of pregn., childbirth, & puerperium 630-677	1,264	4,490	22,317	4.7	3.8	3.1	\$4,291,043	3.4	3.0	2.1
Diseases of the skin and subcutaneous tissue 680-709	887	3,911	25,473	3.3	3.3	3.5	\$2,210,136	1.8	1.7	1.5
Diseases of the musculoskeletal sys. & conn. tissue 710-739	1,124	5,996	37,089	4.2	5.1	5.1	\$3,386,969	2.7	3.0	2.6
Congenital Anomalies 740-759	8	28	360	0.0	0.0	0.0	\$71,978	0.1	0.1	0.2
Certain conditions orig. in the perinatal period 760-779	31	103	1,386	0.1	0.1	0.2	\$41,519	0.0	0.0	0.2
Symptoms, signs, and ill-defined conditions 780-799	5,260	26,215	156,516	19.5	22.3	21.4	\$19,912,175	15.8	18.6	13.8
Injury and poisoning ** 800-999	7,005	32,264	189,401	25.9	27.5	25.9	\$19,597,654	15.6	17.7	21.8
Supplementary classification V01-V82	538	3,059	17,601	2.0	2.6	2.4	\$716,065	0.6	0.6	0.4
All other diagnoses	3	43	382	0.0	0.0	0.1	\$5,585	0.0	0.0	0.0

* Based on Principal Diagnosis.

** See Table 8 for subcategories of injury and poisoning.

*** Excludes professional fees.

Table 7
ED Encounters by Major Disease Category
January 1, 2010 to December 31, 2010

Health District of Hospital: Southwest Utah
Inpatient Peer group: Acute, rural, low CMI (n=16)

County: Kane
Ownership: Government

ED beds: 1
Affiliation: Management

Major disease category and ICD-9 code range*	Number of Encounters			Percent of Encounters			Total Charges***			
	Hospital #	Peer #	State #	Hospital %	Peer %	State %	Hospital \$	Hospital %	Peer %	State %
All Encounters	2,644	62,034	731,545	100.0	100.0	100.0	\$1,474,488	100.0	100.0	100.0
Infectious and parasitic diseases 001-139	85	1,718	18,580	3.2	2.8	2.5	\$32,552	2.2	2.6	6.4
Neoplasms 140-239	8	105	1,839	0.3	0.2	0.3	\$5,731	0.4	0.4	1.4
Endocrine, nutritional, metab. & immunity disorders 240-279	54	1,182	12,375	2.0	1.9	1.7	\$39,830	2.7	2.8	2.2
Diseases of the Blood and Blood-Forming Organs 280-289	9	122	2,123	0.3	0.2	0.3	\$22,539	1.5	0.4	0.6
Mental disorders 290-319	73	1,645	29,316	2.8	2.7	4.0	\$32,725	2.2	2.1	4.3
Diseases of the nervous system and sense organs 320-389	136	4,130	38,383	5.1	6.7	5.2	\$53,430	3.6	3.0	2.8
Diseases of the circulatory system 390-459	129	1,969	26,942	4.9	3.2	3.7	\$172,970	11.7	8.5	14.8
Diseases of the respiratory system 460-519	284	6,470	61,713	10.7	10.4	8.4	\$221,530	15.0	11.9	8.5
Diseases of the digestive system 520-579	191	4,132	47,900	7.2	6.7	6.5	\$117,505	8.0	13.0	11.4
Diseases of the genitourinary system 580-629	182	3,390	41,849	6.9	5.5	5.7	\$114,622	7.8	6.6	5.0
Complications of pregn., childbirth, & puerperium 630-677	33	1,509	22,317	1.2	2.4	3.1	\$21,434	1.5	2.2	2.1
Diseases of the skin and subcutaneous tissue 680-709	67	1,743	25,473	2.5	2.8	3.5	\$17,598	1.2	1.7	1.5
Diseases of the musculoskeletal sys. & conn. tissue 710-739	87	3,037	37,089	3.3	4.9	5.1	\$43,408	2.9	3.6	2.6
Certain conditions orig. in the perinatal period 760-779	2	85	1,386	0.1	0.1	0.2	\$320	0.0	0.1	0.2
Symptoms, signs, and ill-defined conditions 780-799	331	10,090	156,516	12.5	16.3	21.4	\$177,352	12.0	16.5	13.8
Injury and poisoning ** 800-999	961	19,367	189,401	36.3	31.2	25.9	\$397,738	27.0	23.4	21.8
Supplementary classification V01-V82	12	1,257	17,601	0.5	2.0	2.4	\$3,203	0.2	0.7	0.4

* Based on Principal Diagnosis.

** See Table 8 for subcategories of injury and poisoning.

*** Excludes professional fees.

Table 7
ED Encounters by Major Disease Category
January 1, 2010 to December 31, 2010

Health District of Hospital: Davis County County: Davis ED beds: 11
Inpatient Peer group: Acute, urban, lower medium CMI (n=6) Ownership: Investor-owned Affiliation: Mountainstar Healthcare

Major disease category and ICD-9 code range*	Number of Encounters			Percent of Encounters			Total Charges***			
	Hospital #	Peer #	State #	Hospital %	Peer %	State %	Hospital \$	Hospital %	Peer %	State %
All Encounters	14,413	132,155	731,545	100.0	100.0	100.0	\$84,459,498	100.0	100.0	100.0
Infectious and parasitic diseases 001-139	242	2,462	18,580	1.7	1.9	2.5	\$5,538,055	6.6	6.0	6.4
Neoplasms 140-239	19	184	1,839	0.1	0.1	0.3	\$415,759	0.5	0.7	1.4
Endocrine, nutritional, metab. & immunity disorders 240-279	297	2,207	12,375	2.1	1.7	1.7	\$1,686,616	2.0	2.5	2.2
Diseases of the Blood and Blood-Forming Organs 280-289	43	313	2,123	0.3	0.2	0.3	\$470,319	0.6	0.6	0.6
Mental disorders 290-319	956	6,832	29,316	6.6	5.2	4.0	\$8,916,428	10.6	6.9	4.3
Diseases of the nervous system and sense organs 320-389	881	7,285	38,383	6.1	5.5	5.2	\$3,627,934	4.3	2.8	2.8
Diseases of the circulatory system 390-459	645	4,739	26,942	4.5	3.6	3.7	\$11,626,424	13.8	13.9	14.8
Diseases of the respiratory system 460-519	1,161	10,927	61,713	8.1	8.3	8.4	\$11,671,343	13.8	9.7	8.5
Diseases of the digestive system 520-579	750	7,855	47,900	5.2	5.9	6.5	\$8,941,548	10.6	11.6	11.4
Diseases of the genitourinary system 580-629	661	7,530	41,849	4.6	5.7	5.7	\$3,149,289	3.7	5.6	5.0
Complications of pregn., childbirth, & puerperium 630-677	296	4,154	22,317	2.1	3.1	3.1	\$767,959	0.9	1.9	2.1
Diseases of the skin and subcutaneous tissue 680-709	487	4,715	25,473	3.4	3.6	3.5	\$1,053,005	1.2	1.5	1.5
Diseases of the musculoskeletal sys. & conn. tissue 710-739	702	5,978	37,089	4.9	4.5	5.1	\$1,642,692	1.9	2.3	2.6
Congenital Anomalies 740-759	4	29	360	0.0	0.0	0.0	\$51,354	0.1	0.1	0.2
Certain conditions orig. in the perinatal period 760-779	4	140	1,386	0.0	0.1	0.2	\$39,250	0.0	0.1	0.2
Symptoms, signs, and ill-defined conditions 780-799	3,123	29,281	156,516	21.7	22.2	21.4	\$11,468,384	13.6	16.1	13.8
Injury and poisoning ** 800-999	4,005	34,822	189,401	27.8	26.3	25.9	\$13,208,003	15.6	17.5	21.8
Supplementary classification V01-V82	136	2,666	17,601	0.9	2.0	2.4	\$181,789	0.2	0.4	0.4
All other diagnoses	1	36	382	0.0	0.0	0.1	\$3,347	0.0	0.0	0.0

* Based on Principal Diagnosis.

** See Table 8 for subcategories of injury and poisoning.

*** Excludes professional fees.

Table 7
ED Encounters by Major Disease Category
January 1, 2010 to December 31, 2010

Health District of Hospital: Salt Lake County
Inpatient Peer group: Acute, urban, lower medium CMI (n=6)

County: Salt Lake
Ownership: Not for profit

ED beds: 24
Affiliation: Intermountain Healthcare

Major disease category and ICD-9 code range*	Number of Encounters			Percent of Encounters			Total Charges***			
	Hospital #	Peer #	State #	Hospital %	Peer %	State %	Hospital \$	Hospital %	Peer %	State %
All Encounters	23,142	132,155	731,545	100.0	100.0	100.0	\$101,938,961	100.0	100.0	100.0
Infectious and parasitic diseases 001-139	515	2,462	18,580	2.2	1.9	2.5	\$8,767,907	8.6	6.0	6.4
Neoplasms 140-239	48	184	1,839	0.2	0.1	0.3	\$988,517	1.0	0.7	1.4
Endocrine, nutritional, metab. & immunity disorders 240-279	389	2,207	12,375	1.7	1.7	1.7	\$2,838,047	2.8	2.5	2.2
Diseases of the Blood and Blood-Forming Organs 280-289	57	313	2,123	0.2	0.2	0.3	\$783,457	0.8	0.6	0.6
Mental disorders 290-319	2,204	6,832	29,316	9.5	5.2	4.0	\$17,025,478	16.7	6.9	4.3
Diseases of the nervous system and sense organs 320-389	882	7,285	38,383	3.8	5.5	5.2	\$2,109,496	2.1	2.8	2.8
Diseases of the circulatory system 390-459	652	4,739	26,942	2.8	3.6	3.7	\$5,552,033	5.4	13.9	14.8
Diseases of the respiratory system 460-519	1,315	10,927	61,713	5.7	8.3	8.4	\$8,490,994	8.3	9.7	8.5
Diseases of the digestive system 520-579	1,563	7,855	47,900	6.8	5.9	6.5	\$11,994,712	11.8	11.6	11.4
Diseases of the genitourinary system 580-629	1,282	7,530	41,849	5.5	5.7	5.7	\$5,120,443	5.0	5.6	5.0
Complications of pregn., childbirth, & puerperium 630-677	854	4,154	22,317	3.7	3.1	3.1	\$2,260,449	2.2	1.9	2.1
Diseases of the skin and subcutaneous tissue 680-709	1,135	4,715	25,473	4.9	3.6	3.5	\$2,067,109	2.0	1.5	1.5
Diseases of the musculoskeletal sys. & conn. tissue 710-739	1,626	5,978	37,089	7.0	4.5	5.1	\$3,348,004	3.3	2.3	2.6
Congenital Anomalies 740-759	3	29	360	0.0	0.0	0.0	\$45,934	0.0	0.1	0.2
Certain conditions orig. in the perinatal period 760-779	18	140	1,386	0.1	0.1	0.2	\$41,789	0.0	0.1	0.2
Symptoms, signs, and ill-defined conditions 780-799	5,675	29,281	156,516	24.5	22.2	21.4	\$16,003,510	15.7	16.1	13.8
Injury and poisoning ** 800-999	4,339	34,822	189,401	18.7	26.3	25.9	\$14,057,334	13.8	17.5	21.8
Supplementary classification V01-V82	573	2,666	17,601	2.5	2.0	2.4	\$433,887	0.4	0.4	0.4
All other diagnoses	12	36	382	0.1	0.0	0.1	\$9,863	0.0	0.0	0.0

* Based on Principal Diagnosis.

** See Table 8 for subcategories of injury and poisoning.

*** Excludes professional fees.

Table 7
ED Encounters by Major Disease Category
January 1, 2010 to December 31, 2010

Health District of Hospital: Bear River
Inpatient Peer group: Acute, rural, high CMI (n=7)

County: Cache
Ownership: Not for profit

ED beds: 16
Affiliation: Intermountain Healthcare

Major disease category and ICD-9 code range*	Number of Encounters			Percent of Encounters			Total Charges***			
	Hospital #	Peer #	State #	Hospital %	Peer %	State %	Hospital \$	Hospital %	Peer %	State %
All Encounters	22,095	112,905	731,545	100.0	100.0	100.0	\$60,842,150	100.0	100.0	100.0
Infectious and parasitic diseases 001-139	409	2,760	18,580	1.9	2.4	2.5	\$3,484,535	5.7	8.0	6.4
Neoplasms 140-239	28	207	1,839	0.1	0.2	0.3	\$461,855	0.8	0.9	1.4
Endocrine, nutritional, metab. & immunity disorders 240-279	262	1,882	12,375	1.2	1.7	1.7	\$1,313,618	2.2	2.0	2.2
Diseases of the Blood and Blood-Forming Organs 280-289	68	320	2,123	0.3	0.3	0.3	\$402,513	0.7	0.8	0.6
Mental disorders 290-319	842	3,296	29,316	3.8	2.9	4.0	\$4,062,067	6.7	3.0	4.3
Diseases of the nervous system and sense organs 320-389	1,088	5,798	38,383	4.9	5.1	5.2	\$1,524,176	2.5	2.4	2.8
Diseases of the circulatory system 390-459	747	4,443	26,942	3.4	3.9	3.7	\$5,752,177	9.5	15.0	14.8
Diseases of the respiratory system 460-519	1,529	9,829	61,713	6.9	8.7	8.4	\$4,723,502	7.8	8.7	8.5
Diseases of the digestive system 520-579	1,342	7,344	47,900	6.1	6.5	6.5	\$7,602,902	12.5	12.2	11.4
Diseases of the genitourinary system 580-629	1,233	6,854	41,849	5.6	6.1	5.7	\$3,557,834	5.8	5.5	5.0
Complications of pregn., childbirth, & puerperium 630-677	749	2,665	22,317	3.4	2.4	3.1	\$1,545,819	2.5	1.5	2.1
Diseases of the skin and subcutaneous tissue 680-709	772	4,326	25,473	3.5	3.8	3.5	\$746,330	1.2	1.5	1.5
Diseases of the musculoskeletal sys. & conn. tissue 710-739	1,162	5,696	37,089	5.3	5.0	5.1	\$1,811,744	3.0	2.6	2.6
Congenital Anomalies 740-759	4	32	360	0.0	0.0	0.0	\$61,258	0.1	0.1	0.2
Certain conditions orig. in the perinatal period 760-779	49	128	1,386	0.2	0.1	0.2	\$176,473	0.3	0.1	0.2
Symptoms, signs, and ill-defined conditions 780-799	5,311	23,099	156,516	24.0	20.5	21.4	\$10,770,870	17.7	14.4	13.8
Injury and poisoning ** 800-999	5,794	31,195	189,401	26.2	27.6	25.9	\$12,570,261	20.7	20.8	21.8
Supplementary classification V01-V82	702	3,019	17,601	3.2	2.7	2.4	\$271,754	0.4	0.5	0.4
All other diagnoses	4	12	382	0.0	0.0	0.1	\$2,461	0.0	0.0	0.0

* Based on Principal Diagnosis.

** See Table 8 for subcategories of injury and poisoning.

*** Excludes professional fees.

Table 7
ED Encounters by Major Disease Category
January 1, 2010 to December 31, 2010

Health District of Hospital: Salt Lake County
Inpatient Peer group: None (n=3)

County: Salt Lake
Ownership: Investor-owned

ED beds: 10
Affiliation: Mountainstar Healthcare

Major disease category and ICD-9 code range*	Number of Encounters			Percent of Encounters			Total Charges***			
	Hospital #	Peer #	State #	Hospital %	Peer %	State %	Hospital \$	Hospital %	Peer %	State %
All Encounters	4,263	.	731,545	100.0	.	100.0	\$9,483,384	100.0	.	100.0
Infectious and parasitic diseases	72	.	18,580	1.7	.	2.5	\$119,567	1.3	.	6.4
Neoplasms	6	.	1,839	0.1	.	0.3	\$13,291	0.1	.	1.4
Endocrine, nutritional, metab. & immunity disorders	37	.	12,375	0.9	.	1.7	\$96,260	1.0	.	2.2
Diseases of the Blood and Blood-Forming Organs	3	.	2,123	0.1	.	0.3	\$4,631	0.0	.	0.6
Mental disorders	133	.	29,316	3.1	.	4.0	\$312,690	3.3	.	4.3
Diseases of the nervous system and sense organs	258	.	38,383	6.1	.	5.2	\$460,386	4.9	.	2.8
Diseases of the circulatory system	53	.	26,942	1.2	.	3.7	\$169,084	1.8	.	14.8
Diseases of the respiratory system	325	.	61,713	7.6	.	8.4	\$526,734	5.6	.	8.5
Diseases of the digestive system	202	.	47,900	4.7	.	6.5	\$509,100	5.4	.	11.4
Diseases of the genitourinary system	218	.	41,849	5.1	.	5.7	\$752,710	7.9	.	5.0
Complications of pregn., childbirth, & puerperium	64	.	22,317	1.5	.	3.1	\$159,691	1.7	.	2.1
Diseases of the skin and subcutaneous tissue	169	.	25,473	4.0	.	3.5	\$223,804	2.4	.	1.5
Diseases of the musculoskeletal sys. & conn. tissue	235	.	37,089	5.5	.	5.1	\$418,220	4.4	.	2.6
Congenital Anomalies	1	.	360	0.0	.	0.0	\$4,271	0.0	.	0.2
Symptoms, signs, and ill-defined conditions	950	.	156,516	22.3	.	21.4	\$3,271,982	34.5	.	13.8
Injury and poisoning **	1,501	.	189,401	35.2	.	25.9	\$2,402,589	25.3	.	21.8
Supplementary classification	36	.	17,601	0.8	.	2.4	\$38,374	0.4	.	0.4

* Based on Principal Diagnosis.

** See Table 8 for subcategories of injury and poisoning.

*** Excludes professional fees.

Table 7
ED Encounters by Major Disease Category
January 1, 2010 to December 31, 2010

Health District of Hospital: Weber/Morgan County: Weber ED beds: 23
Inpatient Peer group: Acute, urban, upper medium CMI (n=4) Ownership: Not for profit Affiliation: Intermountain Healthcare

Major disease category and ICD-9 code range*	Number of Encounters			Percent of Encounters			Total Charges***			
	Hospital #	Peer #	State #	Hospital %	Peer %	State %	Hospital \$	Hospital %	Peer %	State %
All Encounters	58,314	147,949	731,545	100.0	100.0	100.0	\$283,736,027	100.0	100.0	100.0
Infectious and parasitic diseases 001-139	1,829	3,897	18,580	3.1	2.6	2.5	\$22,887,849	8.1	6.8	6.4
Neoplasms 140-239	164	491	1,839	0.3	0.3	0.3	\$3,248,836	1.1	1.6	1.4
Endocrine, nutritional, metab. & immunity disorders 240-279	902	2,224	12,375	1.5	1.5	1.7	\$5,829,495	2.1	2.0	2.2
Diseases of the Blood and Blood-Forming Organs 280-289	169	424	2,123	0.3	0.3	0.3	\$1,743,995	0.6	0.6	0.6
Mental disorders 290-319	3,754	7,935	29,316	6.4	5.4	4.0	\$27,885,174	9.8	6.4	4.3
Diseases of the nervous system and sense organs 320-389	2,940	7,701	38,383	5.0	5.2	5.2	\$5,973,081	2.1	2.7	2.8
Diseases of the circulatory system 390-459	2,391	6,586	26,942	4.1	4.5	3.7	\$48,216,775	17.0	17.6	14.8
Diseases of the respiratory system 460-519	4,703	10,960	61,713	8.1	7.4	8.4	\$21,729,371	7.7	7.7	8.5
Diseases of the digestive system 520-579	4,037	10,390	47,900	6.9	7.0	6.5	\$27,986,326	9.9	11.6	11.4
Diseases of the genitourinary system 580-629	3,497	8,568	41,849	6.0	5.8	5.7	\$12,977,622	4.6	4.6	5.0
Complications of pregn., childbirth, & puerperium 630-677	1,746	4,374	22,317	3.0	3.0	3.1	\$4,278,345	1.5	1.4	2.1
Diseases of the skin and subcutaneous tissue 680-709	2,379	5,450	25,473	4.1	3.7	3.5	\$3,738,339	1.3	1.4	1.5
Diseases of the musculoskeletal sys. & conn. tissue 710-739	3,066	7,772	37,089	5.3	5.3	5.1	\$7,269,861	2.6	2.6	2.6
Congenital Anomalies 740-759	19	50	360	0.0	0.0	0.0	\$130,937	0.0	0.1	0.2
Certain conditions orig. in the perinatal period 760-779	67	192	1,386	0.1	0.1	0.2	\$226,591	0.1	0.1	0.2
Symptoms, signs, and ill-defined conditions 780-799	11,849	32,022	156,516	20.3	21.6	21.4	\$33,211,863	11.7	12.6	13.8
Injury and poisoning ** 800-999	13,256	35,679	189,401	22.7	24.1	25.9	\$55,226,797	19.5	20.0	21.8
Supplementary classification V01-V82	1,518	3,181	17,601	2.6	2.2	2.4	\$1,146,809	0.4	0.4	0.4
All other diagnoses	28	53	382	0.0	0.0	0.1	\$27,961	0.0	0.0	0.0

* Based on Principal Diagnosis.

** See Table 8 for subcategories of injury and poisoning.

*** Excludes professional fees.

Table 7
ED Encounters by Major Disease Category
January 1, 2010 to December 31, 2010

Health District of Hospital: Southwest Utah
Inpatient Peer group: Acute, rural, low CMI (n=16)

County: Beaver
Ownership: Government

ED beds: 1
Affiliation: Freestanding

Major disease category and ICD-9 code range*	Number of Encounters			Percent of Encounters			Total Charges***			
	Hospital #	Peer #	State #	Hospital %	Peer %	State %	Hospital \$	Hospital %	Peer %	State %
All Encounters	457	62,034	731,545	100.0	100.0	100.0	\$292,471	100.0	100.0	100.0
Infectious and parasitic diseases 001-139	10	1,718	18,580	2.2	2.8	2.5	\$15,367	5.3	2.6	6.4
Neoplasms 140-239	2	105	1,839	0.4	0.2	0.3	\$5,495	1.9	0.4	1.4
Endocrine, nutritional, metab. & immunity disorders 240-279	18	1,182	12,375	3.9	1.9	1.7	\$18,596	6.4	2.8	2.2
Diseases of the Blood and Blood-Forming Organs 280-289	2	122	2,123	0.4	0.2	0.3	\$3,213	1.1	0.4	0.6
Mental disorders 290-319	8	1,645	29,316	1.8	2.7	4.0	\$4,569	1.6	2.1	4.3
Diseases of the nervous system and sense organs 320-389	46	4,130	38,383	10.1	6.7	5.2	\$15,360	5.3	3.0	2.8
Diseases of the circulatory system 390-459	14	1,969	26,942	3.1	3.2	3.7	\$13,587	4.6	8.5	14.8
Diseases of the respiratory system 460-519	63	6,470	61,713	13.8	10.4	8.4	\$43,540	14.9	11.9	8.5
Diseases of the digestive system 520-579	29	4,132	47,900	6.3	6.7	6.5	\$16,325	5.6	13.0	11.4
Diseases of the genitourinary system 580-629	27	3,390	41,849	5.9	5.5	5.7	\$18,232	6.2	6.6	5.0
Complications of pregn., childbirth, & puerperium 630-677	1	1,509	22,317	0.2	2.4	3.1	\$626	0.2	2.2	2.1
Diseases of the skin and subcutaneous tissue 680-709	23	1,743	25,473	5.0	2.8	3.5	\$6,763	2.3	1.7	1.5
Diseases of the musculoskeletal sys. & conn. tissue 710-739	26	3,037	37,089	5.7	4.9	5.1	\$17,433	6.0	3.6	2.6
Certain conditions orig. in the perinatal period 760-779	1	85	1,386	0.2	0.1	0.2	\$925	0.3	0.1	0.2
Symptoms, signs, and ill-defined conditions 780-799	51	10,090	156,516	11.2	16.3	21.4	\$57,259	19.6	16.5	13.8
Injury and poisoning ** 800-999	134	19,367	189,401	29.3	31.2	25.9	\$54,959	18.8	23.4	21.8
Supplementary classification V01-V82	2	1,257	17,601	0.4	2.0	2.4	\$220	0.1	0.7	0.4

* Based on Principal Diagnosis.

** See Table 8 for subcategories of injury and poisoning.

*** Excludes professional fees.

Table 7
ED Encounters by Major Disease Category
January 1, 2010 to December 31, 2010

Health District of Hospital: Southeastern Utah
Inpatient Peer group: Acute, rural, low CMI (n=16)

County: Grand
Ownership: Government

ED beds: 3
Affiliation: Management

Major disease category and ICD-9 code range*	Number of Encounters			Percent of Encounters			Total Charges***			
	Hospital #	Peer #	State #	Hospital %	Peer %	State %	Hospital \$	Hospital %	Peer %	State %
All Encounters	4,538	62,034	731,545	100.0	100.0	100.0	\$5,553,420	100.0	100.0	100.0
Infectious and parasitic diseases 001-139	164	1,718	18,580	3.6	2.8	2.5	\$152,933	2.8	2.6	6.4
Neoplasms 140-239	5	105	1,839	0.1	0.2	0.3	\$21,514	0.4	0.4	1.4
Endocrine, nutritional, metab. & immunity disorders 240-279	100	1,182	12,375	2.2	1.9	1.7	\$124,128	2.2	2.8	2.2
Diseases of the Blood and Blood-Forming Organs 280-289	4	122	2,123	0.1	0.2	0.3	\$13,722	0.2	0.4	0.6
Mental disorders 290-319	59	1,645	29,316	1.3	2.7	4.0	\$65,829	1.2	2.1	4.3
Diseases of the nervous system and sense organs 320-389	300	4,130	38,383	6.6	6.7	5.2	\$171,493	3.1	3.0	2.8
Diseases of the circulatory system 390-459	142	1,969	26,942	3.1	3.2	3.7	\$500,013	9.0	8.5	14.8
Diseases of the respiratory system 460-519	461	6,470	61,713	10.2	10.4	8.4	\$610,951	11.0	11.9	8.5
Diseases of the digestive system 520-579	237	4,132	47,900	5.2	6.7	6.5	\$387,136	7.0	13.0	11.4
Diseases of the genitourinary system 580-629	223	3,390	41,849	4.9	5.5	5.7	\$316,669	5.7	6.6	5.0
Complications of pregn., childbirth, & puerperium 630-677	84	1,509	22,317	1.9	2.4	3.1	\$61,885	1.1	2.2	2.1
Diseases of the skin and subcutaneous tissue 680-709	141	1,743	25,473	3.1	2.8	3.5	\$75,549	1.4	1.7	1.5
Diseases of the musculoskeletal sys. & conn. tissue 710-739	163	3,037	37,089	3.6	4.9	5.1	\$155,406	2.8	3.6	2.6
Certain conditions orig. in the perinatal period 760-779	7	85	1,386	0.2	0.1	0.2	\$6,600	0.1	0.1	0.2
Symptoms, signs, and ill-defined conditions 780-799	553	10,090	156,516	12.2	16.3	21.4	\$737,254	13.3	16.5	13.8
Injury and poisoning ** 800-999	1,800	19,367	189,401	39.7	31.2	25.9	\$1,969,557	35.5	23.4	21.8
Supplementary classification V01-V82	55	1,257	17,601	1.2	2.0	2.4	\$11,262	0.2	0.7	0.4
All other diagnoses	40	67	382	0.9	0.1	0.1	\$171,518	3.1	0.3	0.0

* Based on Principal Diagnosis.

** See Table 8 for subcategories of injury and poisoning.

*** Excludes professional fees.

Table 7
ED Encounters by Major Disease Category
January 1, 2010 to December 31, 2010

Health District of Hospital: Utah County County: Utah ED beds: 11
Inpatient Peer group: Acute, urban, lower medium CMI (n=6) Ownership: Investor-owned Affiliation: Mountainstar Healthcare

Major disease category and ICD-9 code range*	Number of Encounters			Percent of Encounters			Total Charges***			
	Hospital #	Peer #	State #	Hospital %	Peer %	State %	Hospital \$	Hospital %	Peer %	State %
All Encounters	15,495	132,155	731,545	100.0	100.0	100.0	\$57,166,131	100.0	100.0	100.0
Infectious and parasitic diseases 001-139	167	2,462	18,580	1.1	1.9	2.5	\$2,375,523	4.2	6.0	6.4
Neoplasms 140-239	16	184	1,839	0.1	0.1	0.3	\$300,646	0.5	0.7	1.4
Endocrine, nutritional, metab. & immunity disorders 240-279	328	2,207	12,375	2.1	1.7	1.7	\$1,757,000	3.1	2.5	2.2
Diseases of the Blood and Blood-Forming Organs 280-289	29	313	2,123	0.2	0.2	0.3	\$196,155	0.3	0.6	0.6
Mental disorders 290-319	494	6,832	29,316	3.2	5.2	4.0	\$2,466,640	4.3	6.9	4.3
Diseases of the nervous system and sense organs 320-389	1,147	7,285	38,383	7.4	5.5	5.2	\$1,742,282	3.0	2.8	2.8
Diseases of the circulatory system 390-459	589	4,739	26,942	3.8	3.6	3.7	\$9,224,103	16.1	13.9	14.8
Diseases of the respiratory system 460-519	1,094	10,927	61,713	7.1	8.3	8.4	\$6,111,016	10.7	9.7	8.5
Diseases of the digestive system 520-579	644	7,855	47,900	4.2	5.9	6.5	\$6,336,258	11.1	11.6	11.4
Diseases of the genitourinary system 580-629	696	7,530	41,849	4.5	5.7	5.7	\$3,083,491	5.4	5.6	5.0
Complications of pregn., childbirth, & puerperium 630-677	313	4,154	22,317	2.0	3.1	3.1	\$655,374	1.1	1.9	2.1
Diseases of the skin and subcutaneous tissue 680-709	478	4,715	25,473	3.1	3.6	3.5	\$841,784	1.5	1.5	1.5
Diseases of the musculoskeletal sys. & conn. tissue 710-739	801	5,978	37,089	5.2	4.5	5.1	\$1,619,119	2.8	2.3	2.6
Congenital Anomalies 740-759	6	29	360	0.0	0.0	0.0	\$28,339	0.0	0.1	0.2
Certain conditions orig. in the perinatal period 760-779	9	140	1,386	0.1	0.1	0.2	\$18,858	0.0	0.1	0.2
Symptoms, signs, and ill-defined conditions 780-799	3,660	29,281	156,516	23.6	22.2	21.4	\$10,277,568	18.0	16.1	13.8
Injury and poisoning ** 800-999	4,441	34,822	189,401	28.7	26.3	25.9	\$9,714,225	17.0	17.5	21.8
Supplementary classification V01-V82	582	2,666	17,601	3.8	2.0	2.4	\$416,891	0.7	0.4	0.4
All other diagnoses	1	36	382	0.0	0.0	0.1	\$859	0.0	0.0	0.0

* Based on Principal Diagnosis.

** See Table 8 for subcategories of injury and poisoning.

*** Excludes professional fees.

Table 7
ED Encounters by Major Disease Category
January 1, 2010 to December 31, 2010

Health District of Hospital: Tooele County
Inpatient Peer group: Acute, rural, low CMI (n=16)

County: Tooele
Ownership: Investor-owned

ED beds: 8
Affiliation: Community Health Sys.

Major disease category and ICD-9 code range*	Number of Encounters			Percent of Encounters			Total Charges***			
	Hospital #	Peer #	State #	Hospital %	Peer %	State %	Hospital \$	Hospital %	Peer %	State %
All Encounters	8,046	62,034	731,545	100.0	100.0	100.0	\$26,536,536	100.0	100.0	100.0
Infectious and parasitic diseases 001-139	204	1,718	18,580	2.5	2.8	2.5	\$874,862	3.3	2.6	6.4
Neoplasms 140-239	8	105	1,839	0.1	0.2	0.3	\$40,920	0.2	0.4	1.4
Endocrine, nutritional, metab. & immunity disorders 240-279	128	1,182	12,375	1.6	1.9	1.7	\$560,276	2.1	2.8	2.2
Diseases of the Blood and Blood-Forming Organs 280-289	9	122	2,123	0.1	0.2	0.3	\$44,053	0.2	0.4	0.6
Mental disorders 290-319	310	1,645	29,316	3.9	2.7	4.0	\$728,017	2.7	2.1	4.3
Diseases of the nervous system and sense organs 320-389	538	4,130	38,383	6.7	6.7	5.2	\$657,708	2.5	3.0	2.8
Diseases of the circulatory system 390-459	266	1,969	26,942	3.3	3.2	3.7	\$3,039,230	11.5	8.5	14.8
Diseases of the respiratory system 460-519	776	6,470	61,713	9.6	10.4	8.4	\$3,121,639	11.8	11.9	8.5
Diseases of the digestive system 520-579	520	4,132	47,900	6.5	6.7	6.5	\$4,089,017	15.4	13.0	11.4
Diseases of the genitourinary system 580-629	463	3,390	41,849	5.8	5.5	5.7	\$1,675,622	6.3	6.6	5.0
Complications of pregn., childbirth, & puerperium 630-677	245	1,509	22,317	3.0	2.4	3.1	\$550,858	2.1	2.2	2.1
Diseases of the skin and subcutaneous tissue 680-709	209	1,743	25,473	2.6	2.8	3.5	\$499,032	1.9	1.7	1.5
Diseases of the musculoskeletal sys. & conn. tissue 710-739	313	3,037	37,089	3.9	4.9	5.1	\$967,319	3.6	3.6	2.6
Certain conditions orig. in the perinatal period 760-779	9	85	1,386	0.1	0.1	0.2	\$17,252	0.1	0.1	0.2
Symptoms, signs, and ill-defined conditions 780-799	1,532	10,090	156,516	19.0	16.3	21.4	\$4,638,920	17.5	16.5	13.8
Injury and poisoning ** 800-999	2,386	19,367	189,401	29.7	31.2	25.9	\$4,937,567	18.6	23.4	21.8
Supplementary classification V01-V82	128	1,257	17,601	1.6	2.0	2.4	\$93,145	0.4	0.7	0.4
All other diagnoses	2	67	382	0.0	0.1	0.1	\$1,098	0.0	0.3	0.0

* Based on Principal Diagnosis.

** See Table 8 for subcategories of injury and poisoning.

*** Excludes professional fees.

Table 7
ED Encounters by Major Disease Category
January 1, 2010 to December 31, 2010

Health District of Hospital: Weber/Morgan County: Weber ED beds: 17
Inpatient Peer group: Acute, urban, lower medium CMI (n=6) Ownership: Investor-owned Affiliation: Mountainstar Healthcare

Major disease category and ICD-9 code range*	Number of Encounters			Percent of Encounters			Total Charges***			
	Hospital #	Peer #	State #	Hospital %	Peer %	State %	Hospital \$	Hospital %	Peer %	State %
All Encounters	24,960	132,155	731,545	100.0	100.0	100.0	\$130,295,987	100.0	100.0	100.0
Infectious and parasitic diseases 001-139	531	2,462	18,580	2.1	1.9	2.5	\$6,034,401	4.6	6.0	6.4
Neoplasms 140-239	43	184	1,839	0.2	0.1	0.3	\$1,458,476	1.1	0.7	1.4
Endocrine, nutritional, metab. & immunity disorders 240-279	430	2,207	12,375	1.7	1.7	1.7	\$3,113,861	2.4	2.5	2.2
Diseases of the Blood and Blood-Forming Organs 280-289	72	313	2,123	0.3	0.2	0.3	\$768,997	0.6	0.6	0.6
Mental disorders 290-319	853	6,832	29,316	3.4	5.2	4.0	\$3,580,016	2.7	6.9	4.3
Diseases of the nervous system and sense organs 320-389	1,823	7,285	38,383	7.3	5.5	5.2	\$4,546,969	3.5	2.8	2.8
Diseases of the circulatory system 390-459	1,024	4,739	26,942	4.1	3.6	3.7	\$23,593,639	18.1	13.9	14.8
Diseases of the respiratory system 460-519	2,242	10,927	61,713	9.0	8.3	8.4	\$11,285,584	8.7	9.7	8.5
Diseases of the digestive system 520-579	1,517	7,855	47,900	6.1	5.9	6.5	\$15,208,788	11.7	11.6	11.4
Diseases of the genitourinary system 580-629	1,355	7,530	41,849	5.4	5.7	5.7	\$6,857,504	5.3	5.6	5.0
Complications of pregn., childbirth, & puerperium 630-677	891	4,154	22,317	3.6	3.1	3.1	\$2,473,547	1.9	1.9	2.1
Diseases of the skin and subcutaneous tissue 680-709	804	4,715	25,473	3.2	3.6	3.5	\$1,982,604	1.5	1.5	1.5
Diseases of the musculoskeletal sys. & conn. tissue 710-739	822	5,978	37,089	3.3	4.5	5.1	\$2,720,764	2.1	2.3	2.6
Congenital Anomalies 740-759	7	29	360	0.0	0.0	0.0	\$53,435	0.0	0.1	0.2
Certain conditions orig. in the perinatal period 760-779	46	140	1,386	0.2	0.1	0.2	\$141,529	0.1	0.1	0.2
Symptoms, signs, and ill-defined conditions 780-799	5,257	29,281	156,516	21.1	22.2	21.4	\$18,625,373	14.3	16.1	13.8
Injury and poisoning ** 800-999	6,524	34,822	189,401	26.1	26.3	25.9	\$27,484,762	21.1	17.5	21.8
Supplementary classification V01-V82	719	2,666	17,601	2.9	2.0	2.4	\$365,738	0.3	0.4	0.4

* Based on Principal Diagnosis.

** See Table 8 for subcategories of injury and poisoning.

*** Excludes professional fees.

Table 7
ED Encounters by Major Disease Category
January 1, 2010 to December 31, 2010

Health District of Hospital: Utah County
Inpatient Peer group: Acute, urban, low CMI (n=6)

County: Utah
Ownership: Not for profit

ED beds: 9
Affiliation: Intermountain Healthcare

Major disease category and ICD-9 code range*	Number of Encounters			Percent of Encounters			Total Charges***			
	Hospital #	Peer #	State #	Hospital %	Peer %	State %	Hospital \$	Hospital %	Peer %	State %
All Encounters	7,515	117,384	731,545	100.0	100.0	100.0	\$7,330,745	100.0	100.0	100.0
Infectious and parasitic diseases 001-139	171	2,361	18,580	2.3	2.0	2.5	\$113,584	1.5	6.0	6.4
Neoplasms 140-239	1	126	1,839	0.0	0.1	0.3	\$186	0.0	0.5	1.4
Endocrine, nutritional, metab. & immunity disorders 240-279	48	1,725	12,375	0.6	1.5	1.7	\$59,767	0.8	2.6	2.2
Diseases of the Blood and Blood-Forming Organs 280-289	16	267	2,123	0.2	0.2	0.3	\$25,829	0.4	0.6	0.6
Mental disorders 290-319	143	2,962	29,316	1.9	2.5	4.0	\$99,231	1.4	1.8	4.3
Diseases of the nervous system and sense organs 320-389	342	6,021	38,383	4.6	5.1	5.2	\$191,405	2.6	2.7	2.8
Diseases of the circulatory system 390-459	70	3,413	26,942	0.9	2.9	3.7	\$108,834	1.5	10.5	14.8
Diseases of the respiratory system 460-519	609	9,130	61,713	8.1	7.8	8.4	\$395,209	5.4	8.6	8.5
Diseases of the digestive system 520-579	498	7,635	47,900	6.6	6.5	6.5	\$590,939	8.1	14.6	11.4
Diseases of the genitourinary system 580-629	457	7,635	41,849	6.1	6.5	5.7	\$740,668	10.1	7.4	5.0
Complications of pregn., childbirth, & puerperium 630-677	441	4,490	22,317	5.9	3.8	3.1	\$486,808	6.6	3.0	2.1
Diseases of the skin and subcutaneous tissue 680-709	311	3,911	25,473	4.1	3.3	3.5	\$195,128	2.7	1.7	1.5
Diseases of the musculoskeletal sys. & conn. tissue 710-739	514	5,996	37,089	6.8	5.1	5.1	\$444,209	6.1	3.0	2.6
Congenital Anomalies 740-759	2	28	360	0.0	0.0	0.0	\$4,296	0.1	0.1	0.2
Certain conditions orig. in the perinatal period 760-779	9	103	1,386	0.1	0.1	0.2	\$3,996	0.1	0.0	0.2
Symptoms, signs, and ill-defined conditions 780-799	1,408	26,215	156,516	18.7	22.3	21.4	\$1,904,309	26.0	18.6	13.8
Injury and poisoning ** 800-999	2,255	32,264	189,401	30.0	27.5	25.9	\$1,918,737	26.2	17.7	21.8
Supplementary classification V01-V82	209	3,059	17,601	2.8	2.6	2.4	\$42,090	0.6	0.6	0.4
All other diagnoses	11	43	382	0.1	0.0	0.1	\$5,519	0.1	0.0	0.0

* Based on Principal Diagnosis.

** See Table 8 for subcategories of injury and poisoning.

*** Excludes professional fees.

Table 7
ED Encounters by Major Disease Category
January 1, 2010 to December 31, 2010

Health District of Hospital: Summit County
Inpatient Peer group: Acute, rural, high CMI (n=7)

County: Summit
Ownership: Not for profit

ED beds: 15
Affiliation: Intermountain Healthcare

Major disease category and ICD-9 code range*	Number of Encounters			Percent of Encounters			Total Charges***			
	Hospital #	Peer #	State #	Hospital %	Peer %	State %	Hospital \$	Hospital %	Peer %	State %
All Encounters	8,087	112,905	731,545	100.0	100.0	100.0	\$25,060,012	100.0	100.0	100.0
Infectious and parasitic diseases 001-139	165	2,760	18,580	2.0	2.4	2.5	\$553,495	2.2	8.0	6.4
Neoplasms 140-239	8	207	1,839	0.1	0.2	0.3	\$76,844	0.3	0.9	1.4
Endocrine, nutritional, metab. & immunity disorders 240-279	126	1,882	12,375	1.6	1.7	1.7	\$448,618	1.8	2.0	2.2
Diseases of the Blood and Blood-Forming Organs 280-289	23	320	2,123	0.3	0.3	0.3	\$77,011	0.3	0.8	0.6
Mental disorders 290-319	151	3,296	29,316	1.9	2.9	4.0	\$454,670	1.8	3.0	4.3
Diseases of the nervous system and sense organs 320-389	355	5,798	38,383	4.4	5.1	5.2	\$639,183	2.6	2.4	2.8
Diseases of the circulatory system 390-459	197	4,443	26,942	2.4	3.9	3.7	\$1,160,538	4.6	15.0	14.8
Diseases of the respiratory system 460-519	561	9,829	61,713	6.9	8.7	8.4	\$1,263,598	5.0	8.7	8.5
Diseases of the digestive system 520-579	392	7,344	47,900	4.8	6.5	6.5	\$2,486,187	9.9	12.2	11.4
Diseases of the genitourinary system 580-629	351	6,854	41,849	4.3	6.1	5.7	\$1,273,711	5.1	5.5	5.0
Complications of pregn., childbirth, & puerperium 630-677	149	2,665	22,317	1.8	2.4	3.1	\$413,356	1.6	1.5	2.1
Diseases of the skin and subcutaneous tissue 680-709	216	4,326	25,473	2.7	3.8	3.5	\$273,876	1.1	1.5	1.5
Diseases of the musculoskeletal sys. & conn. tissue 710-739	355	5,696	37,089	4.4	5.0	5.1	\$721,074	2.9	2.6	2.6
Congenital Anomalies 740-759	5	32	360	0.1	0.0	0.0	\$49,254	0.2	0.1	0.2
Certain conditions orig. in the perinatal period 760-779	6	128	1,386	0.1	0.1	0.2	\$12,962	0.1	0.1	0.2
Symptoms, signs, and ill-defined conditions 780-799	1,529	23,099	156,516	18.9	20.5	21.4	\$5,065,244	20.2	14.4	13.8
Injury and poisoning ** 800-999	3,291	31,195	189,401	40.7	27.6	25.9	\$9,955,436	39.7	20.8	21.8
Supplementary classification V01-V82	204	3,019	17,601	2.5	2.7	2.4	\$126,571	0.5	0.5	0.4
All other diagnoses	3	12	382	0.0	0.0	0.1	\$8,384	0.0	0.0	0.0

* Based on Principal Diagnosis.

** See Table 8 for subcategories of injury and poisoning.

*** Excludes professional fees.

Table 7
ED Encounters by Major Disease Category
January 1, 2010 to December 31, 2010

Health District of Hospital: Salt Lake County
Inpatient Peer group: Acute, urban, lower medium CMI (n=6)

County: Salt Lake
Ownership: Investor-owned

ED beds: 18
Affiliation: IASIS Health Care

Major disease category and ICD-9 code range*	Number of Encounters			Percent of Encounters			Total Charges***			
	Hospital #	Peer #	State #	Hospital %	Peer %	State %	Hospital \$	Hospital %	Peer %	State %
All Encounters	25,538	132,155	731,545	100.0	100.0	100.0	\$109,608,164	100.0	100.0	100.0
Infectious and parasitic diseases 001-139	506	2,462	18,580	2.0	1.9	2.5	\$7,487,091	6.8	6.0	6.4
Neoplasms 140-239	20	184	1,839	0.1	0.1	0.3	\$498,625	0.5	0.7	1.4
Endocrine, nutritional, metab. & immunity disorders 240-279	325	2,207	12,375	1.3	1.7	1.7	\$2,768,713	2.5	2.5	2.2
Diseases of the Blood and Blood-Forming Organs 280-289	40	313	2,123	0.2	0.2	0.3	\$505,855	0.5	0.6	0.6
Mental disorders 290-319	1,086	6,832	29,316	4.3	5.2	4.0	\$3,046,457	2.8	6.9	4.3
Diseases of the nervous system and sense organs 320-389	1,364	7,285	38,383	5.3	5.5	5.2	\$2,280,489	2.1	2.8	2.8
Diseases of the circulatory system 390-459	777	4,739	26,942	3.0	3.6	3.7	\$14,988,080	13.7	13.9	14.8
Diseases of the respiratory system 460-519	2,747	10,927	61,713	10.8	8.3	8.4	\$11,198,837	10.2	9.7	8.5
Diseases of the digestive system 520-579	1,591	7,855	47,900	6.2	5.9	6.5	\$14,583,328	13.3	11.6	11.4
Diseases of the genitourinary system 580-629	1,873	7,530	41,849	7.3	5.7	5.7	\$7,674,730	7.0	5.6	5.0
Complications of pregn., childbirth, & puerperium 630-677	893	4,154	22,317	3.5	3.1	3.1	\$2,890,643	2.6	1.9	2.1
Diseases of the skin and subcutaneous tissue 680-709	1,066	4,715	25,473	4.2	3.6	3.5	\$1,590,261	1.5	1.5	1.5
Diseases of the musculoskeletal sys. & conn. tissue 710-739	922	5,978	37,089	3.6	4.5	5.1	\$1,790,820	1.6	2.3	2.6
Congenital Anomalies 740-759	7	29	360	0.0	0.0	0.0	\$135,562	0.1	0.1	0.2
Certain conditions orig. in the perinatal period 760-779	22	140	1,386	0.1	0.1	0.2	\$41,456	0.0	0.1	0.2
Symptoms, signs, and ill-defined conditions 780-799	5,129	29,281	156,516	20.1	22.2	21.4	\$19,228,577	17.5	16.1	13.8
Injury and poisoning ** 800-999	6,830	34,822	189,401	26.7	26.3	25.9	\$18,559,774	16.9	17.5	21.8
Supplementary classification V01-V82	336	2,666	17,601	1.3	2.0	2.4	\$332,334	0.3	0.4	0.4
All other diagnoses	4	36	382	0.0	0.0	0.1	\$6,535	0.0	0.0	0.0

* Based on Principal Diagnosis.

** See Table 8 for subcategories of injury and poisoning.

*** Excludes professional fees.

Table 7
ED Encounters by Major Disease Category
January 1, 2010 to December 31, 2010

Health District of Hospital: Salt Lake County
Inpatient Peer group: None (n=3)

County: Salt Lake
Ownership: Not for profit

ED beds: 35
Affiliation: Intermountain Healthcare

Major disease category and ICD-9 code range*	Number of Encounters			Percent of Encounters			Total Charges***			
	Hospital #	Peer #	State #	Hospital %	Peer %	State %	Hospital \$	Hospital %	Peer %	State %
All Encounters	36,558	.	731,545	100.0	.	100.0	\$132,557,559	100.0	.	100.0
Infectious and parasitic diseases 001-139	2,531	.	18,580	6.9	.	2.5	\$5,936,289	4.5	.	6.4
Neoplasms 140-239	166	.	1,839	0.5	.	0.3	\$5,133,214	3.9	.	1.4
Endocrine, nutritional, metab. & immunity disorders 240-279	1,090	.	12,375	3.0	.	1.7	\$4,493,682	3.4	.	2.2
Diseases of the Blood and Blood-Forming Organs 280-289	288	.	2,123	0.8	.	0.3	\$2,289,881	1.7	.	0.6
Mental disorders 290-319	605	.	29,316	1.7	.	4.0	\$2,621,827	2.0	.	4.3
Diseases of the nervous system and sense organs 320-389	2,176	.	38,383	6.0	.	5.2	\$5,528,194	4.2	.	2.8
Diseases of the circulatory system 390-459	166	.	26,942	0.5	.	3.7	\$3,575,743	2.7	.	14.8
Diseases of the respiratory system 460-519	6,984	.	61,713	19.1	.	8.4	\$30,160,295	22.8	.	8.5
Diseases of the digestive system 520-579	2,609	.	47,900	7.1	.	6.5	\$13,205,980	10.0	.	11.4
Diseases of the genitourinary system 580-629	920	.	41,849	2.5	.	5.7	\$2,981,777	2.2	.	5.0
Complications of pregn., childbirth, & puerperium 630-677	19	.	22,317	0.1	.	3.1	\$21,656	0.0	.	2.1
Diseases of the skin and subcutaneous tissue 680-709	887	.	25,473	2.4	.	3.5	\$2,302,304	1.7	.	1.5
Diseases of the musculoskeletal sys. & conn. tissue 710-739	645	.	37,089	1.8	.	5.1	\$2,752,896	2.1	.	2.6
Congenital Anomalies 740-759	163	.	360	0.4	.	0.0	\$4,097,141	3.1	.	0.2
Certain conditions orig. in the perinatal period 760-779	689	.	1,386	1.9	.	0.2	\$4,489,195	3.4	.	0.2
Symptoms, signs, and ill-defined conditions 780-799	6,153	.	156,516	16.8	.	21.4	\$9,834,548	7.4	.	13.8
Injury and poisoning ** 800-999	8,776	.	189,401	24.0	.	25.9	\$32,149,674	24.3	.	21.8
Supplementary classification V01-V82	1,673	.	17,601	4.6	.	2.4	\$976,930	0.7	.	0.4
All other diagnoses	18	.	382	0.0	.	0.1	\$6,330	0.0	.	0.0

* Based on Principal Diagnosis.

** See Table 8 for subcategories of injury and poisoning.

*** Excludes professional fees.

Table 7
ED Encounters by Major Disease Category
January 1, 2010 to December 31, 2010

Health District of Hospital: Salt Lake County
Inpatient Peer group: Acute, urban, low CMI (n=6)

County: Salt Lake
Ownership: Not for profit

ED beds: 20
Affiliation: Intermountain Healthcare

Major disease category and ICD-9 code range*	Number of Encounters			Percent of Encounters			Total Charges***			
	Hospital #	Peer #	State #	Hospital %	Peer %	State %	Hospital \$	Hospital %	Peer %	State %
All Encounters	18,615	117,384	731,545	100.0	100.0	100.0	\$41,144,690	100.0	100.0	100.0
Infectious and parasitic diseases 001-139	362	2,361	18,580	1.9	2.0	2.5	\$1,812,825	4.4	6.0	6.4
Neoplasms 140-239	16	126	1,839	0.1	0.1	0.3	\$103,481	0.3	0.5	1.4
Endocrine, nutritional, metab. & immunity disorders 240-279	232	1,725	12,375	1.2	1.5	1.7	\$710,413	1.7	2.6	2.2
Diseases of the Blood and Blood-Forming Organs 280-289	45	267	2,123	0.2	0.2	0.3	\$177,958	0.4	0.6	0.6
Mental disorders 290-319	368	2,962	29,316	2.0	2.5	4.0	\$803,493	2.0	1.8	4.3
Diseases of the nervous system and sense organs 320-389	818	6,021	38,383	4.4	5.1	5.2	\$1,071,512	2.6	2.7	2.8
Diseases of the circulatory system 390-459	446	3,413	26,942	2.4	2.9	3.7	\$2,133,828	5.2	10.5	14.8
Diseases of the respiratory system 460-519	1,413	9,130	61,713	7.6	7.8	8.4	\$2,702,931	6.6	8.6	8.5
Diseases of the digestive system 520-579	964	7,635	47,900	5.2	6.5	6.5	\$4,894,999	11.9	14.6	11.4
Diseases of the genitourinary system 580-629	1,152	7,635	41,849	6.2	6.5	5.7	\$3,388,218	8.2	7.4	5.0
Complications of pregn., childbirth, & puerperium 630-677	690	4,490	22,317	3.7	3.8	3.1	\$1,607,267	3.9	3.0	2.1
Diseases of the skin and subcutaneous tissue 680-709	433	3,911	25,473	2.3	3.3	3.5	\$552,711	1.3	1.7	1.5
Diseases of the musculoskeletal sys. & conn. tissue 710-739	1,039	5,996	37,089	5.6	5.1	5.1	\$1,314,038	3.2	3.0	2.6
Congenital Anomalies 740-759	4	28	360	0.0	0.0	0.0	\$14,944	0.0	0.1	0.2
Certain conditions orig. in the perinatal period 760-779	24	103	1,386	0.1	0.1	0.2	\$41,723	0.1	0.0	0.2
Symptoms, signs, and ill-defined conditions 780-799	5,047	26,215	156,516	27.1	22.3	21.4	\$11,761,006	28.6	18.6	13.8
Injury and poisoning ** 800-999	4,685	32,264	189,401	25.2	27.5	25.9	\$7,458,156	18.1	17.7	21.8
Supplementary classification V01-V82	861	3,059	17,601	4.6	2.6	2.4	\$589,541	1.4	0.6	0.4
All other diagnoses	16	43	382	0.1	0.0	0.1	\$5,646	0.0	0.0	0.0

* Based on Principal Diagnosis.

** See Table 8 for subcategories of injury and poisoning.

*** Excludes professional fees.

Table 7
ED Encounters by Major Disease Category
January 1, 2010 to December 31, 2010

Health District of Hospital: Southeastern Utah
Inpatient Peer group: Acute, rural, low CMI (n=16)

County: San Juan
Ownership: Government

ED beds: 6
Affiliation: Management

Major disease category and ICD-9 code range*	Number of Encounters			Percent of Encounters			Total Charges***			
	Hospital #	Peer #	State #	Hospital %	Peer %	State %	Hospital \$	Hospital %	Peer %	State %
All Encounters	1,210	62,034	731,545	100.0	100.0	100.0	\$2,541,980	100.0	100.0	100.0
Infectious and parasitic diseases 001-139	22	1,718	18,580	1.8	2.8	2.5	\$57,033	2.2	2.6	6.4
Neoplasms 140-239	7	105	1,839	0.6	0.2	0.3	\$18,749	0.7	0.4	1.4
Endocrine, nutritional, metab. & immunity disorders 240-279	37	1,182	12,375	3.1	1.9	1.7	\$86,211	3.4	2.8	2.2
Diseases of the Blood and Blood-Forming Organs 280-289	9	122	2,123	0.7	0.2	0.3	\$35,318	1.4	0.4	0.6
Mental disorders 290-319	27	1,645	29,316	2.2	2.7	4.0	\$60,653	2.4	2.1	4.3
Diseases of the nervous system and sense organs 320-389	98	4,130	38,383	8.1	6.7	5.2	\$93,320	3.7	3.0	2.8
Diseases of the circulatory system 390-459	69	1,969	26,942	5.7	3.2	3.7	\$247,039	9.7	8.5	14.8
Diseases of the respiratory system 460-519	118	6,470	61,713	9.8	10.4	8.4	\$235,925	9.3	11.9	8.5
Diseases of the digestive system 520-579	98	4,132	47,900	8.1	6.7	6.5	\$386,439	15.2	13.0	11.4
Diseases of the genitourinary system 580-629	68	3,390	41,849	5.6	5.5	5.7	\$153,482	6.0	6.6	5.0
Complications of pregn., childbirth, & puerperium 630-677	48	1,509	22,317	4.0	2.4	3.1	\$153,239	6.0	2.2	2.1
Diseases of the skin and subcutaneous tissue 680-709	27	1,743	25,473	2.2	2.8	3.5	\$29,477	1.2	1.7	1.5
Diseases of the musculoskeletal sys. & conn. tissue 710-739	46	3,037	37,089	3.8	4.9	5.1	\$58,736	2.3	3.6	2.6
Symptoms, signs, and ill-defined conditions 780-799	185	10,090	156,516	15.3	16.3	21.4	\$488,869	19.2	16.5	13.8
Injury and poisoning ** 800-999	345	19,367	189,401	28.5	31.2	25.9	\$435,233	17.1	23.4	21.8
Supplementary classification V01-V82	6	1,257	17,601	0.5	2.0	2.4	\$2,257	0.1	0.7	0.4

* Based on Principal Diagnosis.

** See Table 8 for subcategories of injury and poisoning.

*** Excludes professional fees.

Health District of Hospital: Central Utah
Inpatient Peer group: Acute, rural, low CMI (n=16)

County: Sanpete
Ownership: Not for profit

ED beds: 3
Affiliation: Intermountain Healthcare

Major disease category and ICD-9 code range*	Number of Encounters			Percent of Encounters			Total Charges***			
	Hospital #	Peer #	State #	Hospital %	Peer %	State %	Hospital \$	Hospital %	Peer %	State %
All Encounters	3,959	62,034	731,545	100.0	100.0	100.0	\$5,249,370	100.0	100.0	100.0
Infectious and parasitic diseases 001-139	103	1,718	18,580	2.6	2.8	2.5	\$70,835	1.3	2.6	6.4
Neoplasms 140-239	5	105	1,839	0.1	0.2	0.3	\$8,447	0.2	0.4	1.4
Endocrine, nutritional, metab. & immunity disorders 240-279	74	1,182	12,375	1.9	1.9	1.7	\$152,970	2.9	2.8	2.2
Diseases of the Blood and Blood-Forming Organs 280-289	4	122	2,123	0.1	0.2	0.3	\$8,452	0.2	0.4	0.6
Mental disorders 290-319	137	1,645	29,316	3.5	2.7	4.0	\$158,034	3.0	2.1	4.3
Diseases of the nervous system and sense organs 320-389	300	4,130	38,383	7.6	6.7	5.2	\$216,420	4.1	3.0	2.8
Diseases of the circulatory system 390-459	99	1,969	26,942	2.5	3.2	3.7	\$312,763	6.0	8.5	14.8
Diseases of the respiratory system 460-519	370	6,470	61,713	9.3	10.4	8.4	\$520,088	9.9	11.9	8.5
Diseases of the digestive system 520-579	228	4,132	47,900	5.8	6.7	6.5	\$600,981	11.4	13.0	11.4
Diseases of the genitourinary system 580-629	222	3,390	41,849	5.6	5.5	5.7	\$484,440	9.2	6.6	5.0
Complications of pregn., childbirth, & puerperium 630-677	98	1,509	22,317	2.5	2.4	3.1	\$87,922	1.7	2.2	2.1
Diseases of the skin and subcutaneous tissue 680-709	81	1,743	25,473	2.0	2.8	3.5	\$44,839	0.9	1.7	1.5
Diseases of the musculoskeletal sys. & conn. tissue 710-739	177	3,037	37,089	4.5	4.9	5.1	\$181,192	3.5	3.6	2.6
Congenital Anomalies 740-759	3	16	360	0.1	0.0	0.0	\$7,514	0.1	0.0	0.2
Certain conditions orig. in the perinatal period 760-779	10	85	1,386	0.3	0.1	0.2	\$17,172	0.3	0.1	0.2
Symptoms, signs, and ill-defined conditions 780-799	583	10,090	156,516	14.7	16.3	21.4	\$941,015	17.9	16.5	13.8
Injury and poisoning ** 800-999	1,370	19,367	189,401	34.6	31.2	25.9	\$1,402,869	26.7	23.4	21.8
Supplementary classification V01-V82	95	1,257	17,601	2.4	2.0	2.4	\$33,416	0.6	0.7	0.4

* Based on Principal Diagnosis.

** See Table 8 for subcategories of injury and poisoning.

*** Excludes professional fees.

Table 7
ED Encounters by Major Disease Category
January 1, 2010 to December 31, 2010

Health District of Hospital: Central Utah
Inpatient Peer group: Acute, rural, low CMI (n=16)

County: Sevier
Ownership: Not for profit

ED beds: 3
Affiliation: Intermountain Healthcare

Major disease category and ICD-9 code range*	Number of Encounters			Percent of Encounters			Total Charges***			
	Hospital #	Peer #	State #	Hospital %	Peer %	State %	Hospital \$	Hospital %	Peer %	State %
All Encounters	6,970	62,034	731,545	100.0	100.0	100.0	\$10,362,698	100.0	100.0	100.0
Infectious and parasitic diseases 001-139	207	1,718	18,580	3.0	2.8	2.5	\$183,476	1.8	2.6	6.4
Neoplasms 140-239	10	105	1,839	0.1	0.2	0.3	\$71,593	0.7	0.4	1.4
Endocrine, nutritional, metab. & immunity disorders 240-279	116	1,182	12,375	1.7	1.9	1.7	\$330,722	3.2	2.8	2.2
Diseases of the Blood and Blood-Forming Organs 280-289	12	122	2,123	0.2	0.2	0.3	\$57,023	0.6	0.4	0.6
Mental disorders 290-319	188	1,645	29,316	2.7	2.7	4.0	\$193,911	1.9	2.1	4.3
Diseases of the nervous system and sense organs 320-389	442	4,130	38,383	6.3	6.7	5.2	\$284,125	2.7	3.0	2.8
Diseases of the circulatory system 390-459	260	1,969	26,942	3.7	3.2	3.7	\$930,833	9.0	8.5	14.8
Diseases of the respiratory system 460-519	816	6,470	61,713	11.7	10.4	8.4	\$1,409,754	13.6	11.9	8.5
Diseases of the digestive system 520-579	483	4,132	47,900	6.9	6.7	6.5	\$1,722,857	16.6	13.0	11.4
Diseases of the genitourinary system 580-629	412	3,390	41,849	5.9	5.5	5.7	\$673,617	6.5	6.6	5.0
Complications of pregn., childbirth, & puerperium 630-677	161	1,509	22,317	2.3	2.4	3.1	\$152,371	1.5	2.2	2.1
Diseases of the skin and subcutaneous tissue 680-709	198	1,743	25,473	2.8	2.8	3.5	\$212,354	2.0	1.7	1.5
Diseases of the musculoskeletal sys. & conn. tissue 710-739	389	3,037	37,089	5.6	4.9	5.1	\$342,399	3.3	3.6	2.6
Congenital Anomalies 740-759	2	16	360	0.0	0.0	0.0	\$4,374	0.0	0.0	0.2
Certain conditions orig. in the perinatal period 760-779	12	85	1,386	0.2	0.1	0.2	\$9,520	0.1	0.1	0.2
Symptoms, signs, and ill-defined conditions 780-799	993	10,090	156,516	14.2	16.3	21.4	\$1,329,229	12.8	16.5	13.8
Injury and poisoning ** 800-999	2,124	19,367	189,401	30.5	31.2	25.9	\$2,395,463	23.1	23.4	21.8
Supplementary classification V01-V82	143	1,257	17,601	2.1	2.0	2.4	\$58,696	0.6	0.7	0.4
All other diagnoses	2	67	382	0.0	0.1	0.1	\$381	0.0	0.3	0.0

* Based on Principal Diagnosis.

** See Table 8 for subcategories of injury and poisoning.

*** Excludes professional fees.

Health District of Hospital: Salt Lake County
Inpatient Peer group: Acute, urban, upper medium CMI (n=4)

County: Salt Lake
Ownership: Investor-owned

ED beds: 15
Affiliation: IASIS Health Care

Major disease category and ICD-9 code range*	Number of Encounters			Percent of Encounters			Total Charges***			
	Hospital #	Peer #	State #	Hospital %	Peer %	State %	Hospital \$	Hospital %	Peer %	State %
All Encounters	9,921	147,949	731,545	100.0	100.0	100.0	\$56,599,777	100.0	100.0	100.0
Infectious and parasitic diseases 001-139	234	3,897	18,580	2.4	2.6	2.5	\$3,606,823	6.4	6.8	6.4
Neoplasms 140-239	30	491	1,839	0.3	0.3	0.3	\$807,772	1.4	1.6	1.4
Endocrine, nutritional, metab. & immunity disorders 240-279	157	2,224	12,375	1.6	1.5	1.7	\$1,489,138	2.6	2.0	2.2
Diseases of the Blood and Blood-Forming Organs 280-289	26	424	2,123	0.3	0.3	0.3	\$340,842	0.6	0.6	0.6
Mental disorders 290-319	593	7,935	29,316	6.0	5.4	4.0	\$3,142,897	5.6	6.4	4.3
Diseases of the nervous system and sense organs 320-389	472	7,701	38,383	4.8	5.2	5.2	\$2,818,475	5.0	2.7	2.8
Diseases of the circulatory system 390-459	388	6,586	26,942	3.9	4.5	3.7	\$8,778,007	15.5	17.6	14.8
Diseases of the respiratory system 460-519	703	10,960	61,713	7.1	7.4	8.4	\$4,883,133	8.6	7.7	8.5
Diseases of the digestive system 520-579	779	10,390	47,900	7.9	7.0	6.5	\$6,870,164	12.1	11.6	11.4
Diseases of the genitourinary system 580-629	650	8,568	41,849	6.6	5.8	5.7	\$3,124,267	5.5	4.6	5.0
Complications of pregn., childbirth, & puerperium 630-677	255	4,374	22,317	2.6	3.0	3.1	\$787,120	1.4	1.4	2.1
Diseases of the skin and subcutaneous tissue 680-709	382	5,450	25,473	3.9	3.7	3.5	\$1,005,362	1.8	1.4	1.5
Diseases of the musculoskeletal sys. & conn. tissue 710-739	544	7,772	37,089	5.5	5.3	5.1	\$1,387,465	2.5	2.6	2.6
Congenital Anomalies 740-759	5	50	360	0.1	0.0	0.0	\$57,403	0.1	0.1	0.2
Certain conditions orig. in the perinatal period 760-779	1	192	1,386	0.0	0.1	0.2	\$436	0.0	0.1	0.2
Symptoms, signs, and ill-defined conditions 780-799	1,634	32,022	156,516	16.5	21.6	21.4	\$6,953,253	12.3	12.6	13.8
Injury and poisoning ** 800-999	2,885	35,679	189,401	29.1	24.1	25.9	\$10,158,416	17.9	20.0	21.8
Supplementary classification V01-V82	179	3,181	17,601	1.8	2.2	2.4	\$383,586	0.7	0.4	0.4
All other diagnoses	4	53	382	0.0	0.0	0.1	\$5,217	0.0	0.0	0.0

* Based on Principal Diagnosis.

** See Table 8 for subcategories of injury and poisoning.

*** Excludes professional fees.

Table 7
ED Encounters by Major Disease Category
January 1, 2010 to December 31, 2010

Health District of Hospital: Salt Lake County
Inpatient Peer group: Acute, urban, upper medium CMI (n=4)

County: Salt Lake
Ownership: Investor-owned

ED beds: 21
Affiliation: Mountainstar Healthcare

Major disease category and ICD-9 code range*	Number of Encounters			Percent of Encounters			Total Charges***			
	Hospital #	Peer #	State #	Hospital %	Peer %	State %	Hospital \$	Hospital %	Peer %	State %
All Encounters	40,228	147,949	731,545	100.0	100.0	100.0	\$266,528,090	100.0	100.0	100.0
Infectious and parasitic diseases 001-139	945	3,897	18,580	2.3	2.6	2.5	\$17,440,411	6.5	6.8	6.4
Neoplasms 140-239	144	491	1,839	0.4	0.3	0.3	\$4,119,173	1.5	1.6	1.4
Endocrine, nutritional, metab. & immunity disorders 240-279	654	2,224	12,375	1.6	1.5	1.7	\$5,470,726	2.1	2.0	2.2
Diseases of the Blood and Blood-Forming Organs 280-289	137	424	2,123	0.3	0.3	0.3	\$1,726,651	0.6	0.6	0.6
Mental disorders 290-319	1,505	7,935	29,316	3.7	5.4	4.0	\$5,240,197	2.0	6.4	4.3
Diseases of the nervous system and sense organs 320-389	2,612	7,701	38,383	6.5	5.2	5.2	\$9,438,113	3.5	2.7	2.8
Diseases of the circulatory system 390-459	1,948	6,586	26,942	4.8	4.5	3.7	\$51,092,610	19.2	17.6	14.8
Diseases of the respiratory system 460-519	2,995	10,960	61,713	7.4	7.4	8.4	\$23,955,958	9.0	7.7	8.5
Diseases of the digestive system 520-579	2,962	10,390	47,900	7.4	7.0	6.5	\$33,405,231	12.5	11.6	11.4
Diseases of the genitourinary system 580-629	2,210	8,568	41,849	5.5	5.8	5.7	\$13,532,911	5.1	4.6	5.0
Complications of pregn., childbirth, & puerperium 630-677	1,185	4,374	22,317	2.9	3.0	3.1	\$3,958,879	1.5	1.4	2.1
Diseases of the skin and subcutaneous tissue 680-709	1,269	5,450	25,473	3.2	3.7	3.5	\$4,045,446	1.5	1.4	1.5
Diseases of the musculoskeletal sys. & conn. tissue 710-739	1,934	7,772	37,089	4.8	5.3	5.1	\$7,314,022	2.7	2.6	2.6
Congenital Anomalies 740-759	10	50	360	0.0	0.0	0.0	\$286,691	0.1	0.1	0.2
Certain conditions orig. in the perinatal period 760-779	26	192	1,386	0.1	0.1	0.2	\$27,245	0.0	0.1	0.2
Symptoms, signs, and ill-defined conditions 780-799	9,572	32,022	156,516	23.8	21.6	21.4	\$42,819,278	16.1	12.6	13.8
Injury and poisoning ** 800-999	9,522	35,679	189,401	23.7	24.1	25.9	\$41,667,995	15.6	20.0	21.8
Supplementary classification V01-V82	589	3,181	17,601	1.5	2.2	2.4	\$978,697	0.4	0.4	0.4
All other diagnoses	9	53	382	0.0	0.0	0.1	\$7,856	0.0	0.0	0.0

* Based on Principal Diagnosis.

** See Table 8 for subcategories of injury and poisoning.

*** Excludes professional fees.

Health District of Hospital: Utah County
Inpatient Peer group: Acute, urban, low CMI (n=6)

County: Utah
Ownership: Investor-owned

ED beds: 6
Affiliation: Mountainstar Healthcare

Major disease category and ICD-9 code range*	Number of Encounters			Percent of Encounters			Total Charges***			
	Hospital #	Peer #	State #	Hospital %	Peer %	State %	Hospital \$	Hospital %	Peer %	State %
All Encounters	16,270	117,384	731,545	100.0	100.0	100.0	\$58,976,704	100.0	100.0	100.0
Infectious and parasitic diseases 001-139	269	2,361	18,580	1.7	2.0	2.5	\$3,211,262	5.4	6.0	6.4
Neoplasms 140-239	14	126	1,839	0.1	0.1	0.3	\$372,868	0.6	0.5	1.4
Endocrine, nutritional, metab. & immunity disorders 240-279	195	1,725	12,375	1.2	1.5	1.7	\$1,322,888	2.2	2.6	2.2
Diseases of the Blood and Blood-Forming Organs 280-289	33	267	2,123	0.2	0.2	0.3	\$486,537	0.8	0.6	0.6
Mental disorders 290-319	358	2,962	29,316	2.2	2.5	4.0	\$643,468	1.1	1.8	4.3
Diseases of the nervous system and sense organs 320-389	1,067	6,021	38,383	6.6	5.1	5.2	\$1,685,804	2.9	2.7	2.8
Diseases of the circulatory system 390-459	539	3,413	26,942	3.3	2.9	3.7	\$9,377,005	15.9	10.5	14.8
Diseases of the respiratory system 460-519	1,035	9,130	61,713	6.4	7.8	8.4	\$4,471,165	7.6	8.6	8.5
Diseases of the digestive system 520-579	1,224	7,635	47,900	7.5	6.5	6.5	\$9,980,528	16.9	14.6	11.4
Diseases of the genitourinary system 580-629	1,198	7,635	41,849	7.4	6.5	5.7	\$4,841,841	8.2	7.4	5.0
Complications of pregn., childbirth, & puerperium 630-677	529	4,490	22,317	3.3	3.8	3.1	\$1,312,255	2.2	3.0	2.1
Diseases of the skin and subcutaneous tissue 680-709	486	3,911	25,473	3.0	3.3	3.5	\$714,421	1.2	1.7	1.5
Diseases of the musculoskeletal sys. & conn. tissue 710-739	800	5,996	37,089	4.9	5.1	5.1	\$1,484,477	2.5	3.0	2.6
Congenital Anomalies 740-759	3	28	360	0.0	0.0	0.0	\$7,769	0.0	0.1	0.2
Certain conditions orig. in the perinatal period 760-779	4	103	1,386	0.0	0.1	0.2	\$8,708	0.0	0.0	0.2
Symptoms, signs, and ill-defined conditions 780-799	3,395	26,215	156,516	20.9	22.3	21.4	\$9,004,826	15.3	18.6	13.8
Injury and poisoning ** 800-999	4,809	32,264	189,401	29.6	27.5	25.9	\$9,878,526	16.7	17.7	21.8
Supplementary classification V01-V82	312	3,059	17,601	1.9	2.6	2.4	\$172,356	0.3	0.6	0.4

* Based on Principal Diagnosis.

** See Table 8 for subcategories of injury and poisoning.

*** Excludes professional fees.

Table 7
ED Encounters by Major Disease Category
January 1, 2010 to December 31, 2010

Health District of Hospital: TriCounty
Inpatient Peer group: Acute, rural, low CMI (n=16)

County: Duchesne
Ownership: Government

ED beds: 7
Affiliation: Freestanding

Major disease category and ICD-9 code range*	Number of Encounters			Percent of Encounters			Total Charges***			
	Hospital #	Peer #	State #	Hospital %	Peer %	State %	Hospital \$	Hospital %	Peer %	State %
All Encounters	11,148	62,034	731,545	100.0	100.0	100.0	\$15,263,664	100.0	100.0	100.0
Infectious and parasitic diseases 001-139	278	1,718	18,580	2.5	2.8	2.5	\$422,492	2.8	2.6	6.4
Neoplasms 140-239	9	105	1,839	0.1	0.2	0.3	\$32,882	0.2	0.4	1.4
Endocrine, nutritional, metab. & immunity disorders 240-279	256	1,182	12,375	2.3	1.9	1.7	\$501,362	3.3	2.8	2.2
Diseases of the Blood and Blood-Forming Organs 280-289	21	122	2,123	0.2	0.2	0.3	\$84,275	0.6	0.4	0.6
Mental disorders 290-319	347	1,645	29,316	3.1	2.7	4.0	\$273,177	1.8	2.1	4.3
Diseases of the nervous system and sense organs 320-389	771	4,130	38,383	6.9	6.7	5.2	\$427,111	2.8	3.0	2.8
Diseases of the circulatory system 390-459	305	1,969	26,942	2.7	3.2	3.7	\$1,096,721	7.2	8.5	14.8
Diseases of the respiratory system 460-519	1,271	6,470	61,713	11.4	10.4	8.4	\$1,770,913	11.6	11.9	8.5
Diseases of the digestive system 520-579	786	4,132	47,900	7.1	6.7	6.5	\$1,990,942	13.0	13.0	11.4
Diseases of the genitourinary system 580-629	622	3,390	41,849	5.6	5.5	5.7	\$1,180,099	7.7	6.6	5.0
Complications of pregn., childbirth, & puerperium 630-677	183	1,509	22,317	1.6	2.4	3.1	\$233,056	1.5	2.2	2.1
Diseases of the skin and subcutaneous tissue 680-709	346	1,743	25,473	3.1	2.8	3.5	\$351,950	2.3	1.7	1.5
Diseases of the musculoskeletal sys. & conn. tissue 710-739	619	3,037	37,089	5.6	4.9	5.1	\$550,674	3.6	3.6	2.6
Congenital Anomalies 740-759	2	16	360	0.0	0.0	0.0	\$3,143	0.0	0.0	0.2
Certain conditions orig. in the perinatal period 760-779	1	85	1,386	0.0	0.1	0.2	\$459	0.0	0.1	0.2
Symptoms, signs, and ill-defined conditions 780-799	2,054	10,090	156,516	18.4	16.3	21.4	\$2,560,271	16.8	16.5	13.8
Injury and poisoning ** 800-999	2,987	19,367	189,401	26.8	31.2	25.9	\$3,688,527	24.2	23.4	21.8
Supplementary classification V01-V82	287	1,257	17,601	2.6	2.0	2.4	\$93,472	0.6	0.7	0.4
All other diagnoses	3	67	382	0.0	0.1	0.1	\$2,140	0.0	0.3	0.0

* Based on Principal Diagnosis.

** See Table 8 for subcategories of injury and poisoning.

*** Excludes professional fees.

Health District of Hospital: Salt Lake County
Inpatient Peer group: Acute, urban, high CMI (n=2)

County: Salt Lake
Ownership: Government

ED beds: 28
Affiliation: University Healthcare

Major disease category and ICD-9 code range*	Number of Encounters			Percent of Encounters			Total Charges***			
	Hospital #	Peer #	State #	Hospital %	Peer %	State %	Hospital \$	Hospital %	Peer %	State %
All Encounters	38,335	115,695	731,545	100.0	100.0	100.0	\$280,607,539	100.0	100.0	100.0
Infectious and parasitic diseases 001-139	812	2,683	18,580	2.1	2.3	2.5	\$17,381,318	6.2	6.7	6.4
Neoplasms 140-239	156	468	1,839	0.4	0.4	0.3	\$5,180,718	1.8	1.8	1.4
Endocrine, nutritional, metab. & immunity disorders 240-279	607	1,992	12,375	1.6	1.7	1.7	\$4,640,444	1.7	2.1	2.2
Diseases of the Blood and Blood-Forming Organs 280-289	119	340	2,123	0.3	0.3	0.3	\$966,220	0.3	0.5	0.6
Mental disorders 290-319	3,275	5,869	29,316	8.5	5.1	4.0	\$11,573,935	4.1	2.5	4.3
Diseases of the nervous system and sense organs 320-389	1,520	4,862	38,383	4.0	4.2	5.2	\$8,439,815	3.0	2.6	2.8
Diseases of the circulatory system 390-459	1,777	5,500	26,942	4.6	4.8	3.7	\$45,305,285	16.1	17.4	14.8
Diseases of the respiratory system 460-519	1,771	6,860	61,713	4.6	5.9	8.4	\$14,425,776	5.1	5.5	8.5
Diseases of the digestive system 520-579	2,489	7,587	47,900	6.5	6.6	6.5	\$21,958,092	7.8	9.0	11.4
Diseases of the genitourinary system 580-629	2,033	6,542	41,849	5.3	5.7	5.7	\$8,306,292	3.0	3.7	5.0
Complications of pregn., childbirth, & puerperium 630-677	2,438	5,024	22,317	6.4	4.3	3.1	\$15,663,949	5.6	3.3	2.1
Diseases of the skin and subcutaneous tissue 680-709	1,145	4,195	25,473	3.0	3.6	3.5	\$4,710,504	1.7	1.5	1.5
Diseases of the musculoskeletal sys. & conn. tissue 710-739	2,533	7,577	37,089	6.6	6.5	5.1	\$6,433,406	2.3	2.7	2.6
Congenital Anomalies 740-759	19	41	360	0.0	0.0	0.0	\$536,371	0.2	0.1	0.2
Certain conditions orig. in the perinatal period 760-779	2	49	1,386	0.0	0.0	0.2	\$1,257	0.0	0.0	0.2
Symptoms, signs, and ill-defined conditions 780-799	8,597	28,270	156,516	22.4	24.4	21.4	\$24,588,076	8.8	11.3	13.8
Injury and poisoning ** 800-999	8,178	25,015	189,401	21.3	21.6	25.9	\$89,981,800	32.1	29.0	21.8
Supplementary classification V01-V82	727	2,668	17,601	1.9	2.3	2.4	\$436,480	0.2	0.3	0.4
All other diagnoses	137	153	382	0.4	0.1	0.1	\$77,801	0.0	0.0	0.0

* Based on Principal Diagnosis.

** See Table 8 for subcategories of injury and poisoning.

*** Excludes professional fees.

Table 7
ED Encounters by Major Disease Category
January 1, 2010 to December 31, 2010

Health District of Hospital: Salt Lake County
Inpatient Peer group: None (n=3)

County: Salt Lake
Ownership: Government

ED beds: 0
Affiliation: University Healthcare

Major disease category and ICD-9 code range*	Number of Encounters			Percent of Encounters			Total Charges***			
	Hospital #	Peer #	State #	Hospital %	Peer %	State %	Hospital \$	Hospital %	Peer %	State %
All Encounters	439	.	731,545	100.0	.	100.0	\$11,597,214	100.0	.	100.0
Infectious and parasitic diseases 001-139	32	.	18,580	7.3	.	2.5	\$736,970	6.4	.	6.4
Neoplasms 140-239	83	.	1,839	18.9	.	0.3	\$3,332,956	28.7	.	1.4
Endocrine, nutritional, metab. & immunity disorders 240-279	9	.	12,375	2.1	.	1.7	\$113,289	1.0	.	2.2
Diseases of the Blood and Blood-Forming Organs 280-289	44	.	2,123	10.0	.	0.3	\$1,169,662	10.1	.	0.6
Mental disorders 290-319	4	.	29,316	0.9	.	4.0	\$24,807	0.2	.	4.3
Diseases of the nervous system and sense organs 320-389	17	.	38,383	3.9	.	5.2	\$308,666	2.7	.	2.8
Diseases of the circulatory system 390-459	31	.	26,942	7.1	.	3.7	\$1,289,229	11.1	.	14.8
Diseases of the respiratory system 460-519	41	.	61,713	9.3	.	8.4	\$649,735	5.6	.	8.5
Diseases of the digestive system 520-579	52	.	47,900	11.8	.	6.5	\$1,460,095	12.6	.	11.4
Diseases of the genitourinary system 580-629	28	.	41,849	6.4	.	5.7	\$377,467	3.3	.	5.0
Complications of pregn., childbirth, & puerperium 630-677	1	.	22,317	0.2	.	3.1	\$5,413	0.0	.	2.1
Diseases of the skin and subcutaneous tissue 680-709	4	.	25,473	0.9	.	3.5	\$78,011	0.7	.	1.5
Diseases of the musculoskeletal sys. & conn. tissue 710-739	6	.	37,089	1.4	.	5.1	\$177,728	1.5	.	2.6
Symptoms, signs, and ill-defined conditions 780-799	28	.	156,516	6.4	.	21.4	\$481,995	4.2	.	13.8
Injury and poisoning ** 800-999	59	.	189,401	13.4	.	25.9	\$1,391,190	12.0	.	21.8

* Based on Principal Diagnosis.

** See Table 8 for subcategories of injury and poisoning.

*** Excludes professional fees.

Table 7
ED Encounters by Major Disease Category
January 1, 2010 to December 31, 2010

Health District of Hospital: Utah County County: Utah ED beds: 20
Inpatient Peer group: Acute, urban, upper medium CMI (n=4) Ownership: Not for profit Affiliation: Intermountain Healthcare

Major disease category and ICD-9 code range*	Number of Encounters			Percent of Encounters			Total Charges***			
	Hospital #	Peer #	State #	Hospital %	Peer %	State %	Hospital \$	Hospital %	Peer %	State %
All Encounters	39,486	147,949	731,545	100.0	100.0	100.0	\$224,676,974	100.0	100.0	100.0
Infectious and parasitic diseases 001-139	889	3,897	18,580	2.3	2.6	2.5	\$12,806,426	5.7	6.8	6.4
Neoplasms 140-239	153	491	1,839	0.4	0.3	0.3	\$4,855,995	2.2	1.6	1.4
Endocrine, nutritional, metab. & immunity disorders 240-279	511	2,224	12,375	1.3	1.5	1.7	\$3,651,136	1.6	2.0	2.2
Diseases of the Blood and Blood-Forming Organs 280-289	92	424	2,123	0.2	0.3	0.3	\$966,619	0.4	0.6	0.6
Mental disorders 290-319	2,083	7,935	29,316	5.3	5.4	4.0	\$16,808,662	7.5	6.4	4.3
Diseases of the nervous system and sense organs 320-389	1,677	7,701	38,383	4.2	5.2	5.2	\$4,429,337	2.0	2.7	2.8
Diseases of the circulatory system 390-459	1,859	6,586	26,942	4.7	4.5	3.7	\$38,071,415	16.9	17.6	14.8
Diseases of the respiratory system 460-519	2,559	10,960	61,713	6.5	7.4	8.4	\$13,476,944	6.0	7.7	8.5
Diseases of the digestive system 520-579	2,612	10,390	47,900	6.6	7.0	6.5	\$28,055,446	12.5	11.6	11.4
Diseases of the genitourinary system 580-629	2,211	8,568	41,849	5.6	5.8	5.7	\$8,950,711	4.0	4.6	5.0
Complications of pregn., childbirth, & puerperium 630-677	1,188	4,374	22,317	3.0	3.0	3.1	\$2,622,796	1.2	1.4	2.1
Diseases of the skin and subcutaneous tissue 680-709	1,420	5,450	25,473	3.6	3.7	3.5	\$2,518,677	1.1	1.4	1.5
Diseases of the musculoskeletal sys. & conn. tissue 710-739	2,228	7,772	37,089	5.6	5.3	5.1	\$5,322,312	2.4	2.6	2.6
Congenital Anomalies 740-759	16	50	360	0.0	0.0	0.0	\$170,214	0.1	0.1	0.2
Certain conditions orig. in the perinatal period 760-779	98	192	1,386	0.2	0.1	0.2	\$226,909	0.1	0.1	0.2
Symptoms, signs, and ill-defined conditions 780-799	8,967	32,022	156,516	22.7	21.6	21.4	\$21,540,831	9.6	12.6	13.8
Injury and poisoning ** 800-999	10,016	35,679	189,401	25.4	24.1	25.9	\$59,492,868	26.5	20.0	21.8
Supplementary classification V01-V82	895	3,181	17,601	2.3	2.2	2.4	\$701,773	0.3	0.4	0.4
All other diagnoses	12	53	382	0.0	0.0	0.1	\$7,904	0.0	0.0	0.0

* Based on Principal Diagnosis.
** See Table 8 for subcategories of injury and poisoning.
*** Excludes professional fees.

Table 7
ED Encounters by Major Disease Category
January 1, 2010 to December 31, 2010

Health District of Hospital: Southwest Utah
Inpatient Peer group: Acute, rural, high CMI (n=7)

County: Iron
Ownership: Not for profit

ED beds: 7
Affiliation: Intermountain Healthcare

Major disease category and ICD-9 code range*	Number of Encounters			Percent of Encounters			Total Charges***			
	Hospital #	Peer #	State #	Hospital %	Peer %	State %	Hospital \$	Hospital %	Peer %	State %
All Encounters	13,511	112,905	731,545	100.0	100.0	100.0	\$26,187,090	100.0	100.0	100.0
Infectious and parasitic diseases 001-139	217	2,760	18,580	1.6	2.4	2.5	\$907,591	3.5	8.0	6.4
Neoplasms 140-239	10	207	1,839	0.1	0.2	0.3	\$63,274	0.2	0.9	1.4
Endocrine, nutritional, metab. & immunity disorders 240-279	183	1,882	12,375	1.4	1.7	1.7	\$637,351	2.4	2.0	2.2
Diseases of the Blood and Blood-Forming Organs 280-289	44	320	2,123	0.3	0.3	0.3	\$224,127	0.9	0.8	0.6
Mental disorders 290-319	391	3,296	29,316	2.9	2.9	4.0	\$513,282	2.0	3.0	4.3
Diseases of the nervous system and sense organs 320-389	857	5,798	38,383	6.3	5.1	5.2	\$712,006	2.7	2.4	2.8
Diseases of the circulatory system 390-459	440	4,443	26,942	3.3	3.9	3.7	\$2,370,746	9.1	15.0	14.8
Diseases of the respiratory system 460-519	1,259	9,829	61,713	9.3	8.7	8.4	\$2,672,140	10.2	8.7	8.5
Diseases of the digestive system 520-579	854	7,344	47,900	6.3	6.5	6.5	\$4,130,748	15.8	12.2	11.4
Diseases of the genitourinary system 580-629	738	6,854	41,849	5.5	6.1	5.7	\$1,707,185	6.5	5.5	5.0
Complications of pregn., childbirth, & puerperium 630-677	355	2,665	22,317	2.6	2.4	3.1	\$491,168	1.9	1.5	2.1
Diseases of the skin and subcutaneous tissue 680-709	538	4,326	25,473	4.0	3.8	3.5	\$513,149	2.0	1.5	1.5
Diseases of the musculoskeletal sys. & conn. tissue 710-739	836	5,696	37,089	6.2	5.0	5.1	\$863,931	3.3	2.6	2.6
Congenital Anomalies 740-759	1	32	360	0.0	0.0	0.0	\$2,858	0.0	0.1	0.2
Certain conditions orig. in the perinatal period 760-779	10	128	1,386	0.1	0.1	0.2	\$52,415	0.2	0.1	0.2
Symptoms, signs, and ill-defined conditions 780-799	2,827	23,099	156,516	20.9	20.5	21.4	\$4,598,513	17.6	14.4	13.8
Injury and poisoning ** 800-999	3,445	31,195	189,401	25.5	27.6	25.9	\$5,515,292	21.1	20.8	21.8
Supplementary classification V01-V82	506	3,019	17,601	3.7	2.7	2.4	\$211,313	0.8	0.5	0.4

* Based on Principal Diagnosis.

** See Table 8 for subcategories of injury and poisoning.

*** Excludes professional fees.

Health District of Hospital: Salt Lake County
Inpatient Peer group: Acute, urban, low CMI (n=6)

County: Salt Lake
Ownership: Not for profit

ED beds: 17
Affiliation: Intermountain Healthcare

Intent and mechanism of injury***	# of Encounters			Average ER Charges (\$)*			Total Charges (\$)***
	Hospital	Peer	State	Hospital	Peer	State	Hospital
All Injury Encounters	7,447	36,032	215,250	\$2,161	\$2,117	\$3,296	\$17,064,791
Unintentional injuries	6,342	31,161	184,746	\$1,732	\$1,696	\$2,686	\$11,441,958
Falls	2,271	10,508	62,817	\$2,552	\$2,364	\$3,583	\$6,013,380
Motor vehicle traffic	583	3,194	19,953	\$1,394	\$1,706	\$4,395	\$854,945
Struck against or accidentally by object or persons	960	5,083	25,221	\$1,006	\$1,051	\$1,360	\$972,243
Overexertion and strenuous movements	426	2,499	15,891	\$1,051	\$1,094	\$1,194	\$491,409
Cutting or piercing instruments or objects	436	2,281	13,060	\$905	\$934	\$970	\$394,697
Natural and environmental factors	218	881	6,038	\$1,203	\$1,240	\$1,428	\$262,156
Poisoning	159	917	4,979	\$3,554	\$2,916	\$3,782	\$582,189
Fire and flames, hot subst/object caustic	88	419	2,623	\$675	\$859	\$1,566	\$59,363
Machinery	46	179	1,152	\$1,830	\$2,077	\$3,114	\$84,163
Pedal cyc,nontraffic/other	117	615	3,805	\$1,415	\$1,694	\$2,596	\$173,485
Motor vehicle, nontraffic	60	283	2,360	\$1,945	\$2,170	\$4,666	\$120,368
Other trans. [(E800-7,E826)(.0-.2,.8,.9)],E827-9,E831,E833-45	29	177	1,415	\$2,180	\$2,071	\$5,022	\$65,932
Suffocation	6	22	150	\$19,725	\$8,810	\$9,746	\$118,347
Firearm missile	11	40	269	\$1,364	\$1,173	\$5,084	\$15,009
Other and not elsewhere classified	619	2,998	17,831	\$1,202	\$1,342	\$2,256	\$791,555
Mechanism unspecified	313	1,065	7,182	\$1,270	\$1,533	\$2,095	\$442,717
Intentional injuries	423	1,790	11,600	\$2,886	\$3,259	\$4,463	\$1,368,710
Assault	221	790	6,054	\$1,917	\$1,895	\$3,107	\$456,545
Unarmed fight,striking by blunt/thrown object	78	337	2,959	\$2,280	\$1,796	\$2,773	\$194,917
Cutting or piercing instrument	8	23	322	\$1,027	\$1,534	\$7,783	\$8,214
Other mechanism	135	429	2,706	\$1,760	\$1,986	\$2,708	\$253,415
Self-inflicted	194	966	5,310	\$4,062	\$4,417	\$6,068	\$900,032
Poisoning	147	718	3,652	\$4,665	\$5,190	\$6,221	\$794,191
Cutting and piercing instrument	34	177	1,129	\$2,217	\$1,902	\$3,945	\$75,372
Suffocation	4	21	138	\$2,988	\$4,793	\$7,478	\$11,954
Other mechanism	9	50	391	\$1,734	\$2,168	\$10,755	\$18,515
Other cause of violence	8	34	236	\$1,517	\$1,798	\$2,905	\$12,133
Injuries of undetermined intent	65	237	1,285	\$5,719	\$4,841	\$4,928	\$371,726
Adverse effects of medical treatment	609	2,712	16,903	\$5,739	\$6,099	\$9,264	\$3,807,720
Unknown	8	132	716	\$9,335	\$2,031	\$2,668	\$74,677

Type of Injury****	Hospital	Peer	State	Hospital	Peer	State	Hospital
All Encounters	6,272	32,264	189,401	\$1,891	\$1,858	\$3,158	\$12,427,240
Fractures	938	4,705	30,843	\$3,848	\$3,667	\$7,726	\$3,701,166
Sprains	1,015	6,541	35,909	\$1,027	\$1,093	\$1,207	\$1,058,885
Intracranial	163	988	6,842	\$2,277	\$2,525	\$7,126	\$383,266
Open wounds	1,483	7,455	40,817	\$1,096	\$1,044	\$1,188	\$1,673,209
Superficial	196	809	5,655	\$869	\$869	\$830	\$182,085
Contusions	778	3,442	21,650	\$1,078	\$1,109	\$1,194	\$967,189
Foreign bodies	116	806	4,076	\$994	\$1,062	\$1,171	\$128,457
Burns	86	395	2,647	\$667	\$765	\$2,513	\$57,360
Complications	625	2,617	14,357	\$1,353	\$1,446	\$1,582	\$902,445
Poisoning and toxic effects	352	1,835	9,476	\$4,467	\$4,078	\$4,625	\$1,697,735
Other injury	520	2,671	17,129	\$3,138	\$3,175	\$6,828	\$1,675,444

* Outliers were excluded in the calculation of average charges.

** Excludes professional fees.

*** Based on ICD-9 E-Code.

**** Based on Principal Diagnosis.

Table 8
ED Encounters Due to Injury or Poisoning
January 1, 2010 to December 31, 2010

Health District of Hospital: Utah County
Inpatient Peer group: Acute, urban, low CMI (n=6)

County: Utah
Ownership: Not for profit

ED beds: 11
Affiliation: Intermountain Healthcare

Intent and mechanism of injury***	# of Encounters			Average ER Charges (\$)*			Total Charges (\$)***
	Hospital	Peer	State	Hospital	Peer	State	Hospital
All Injury Encounters	8,359	36,032	215,250	\$1,976	\$2,117	\$3,296	\$17,677,028
Unintentional injuries	7,275	31,161	184,746	\$1,563	\$1,696	\$2,686	\$11,956,899
Falls	2,335	10,508	62,817	\$2,213	\$2,364	\$3,583	\$5,437,642
Motor vehicle traffic	695	3,194	19,953	\$1,461	\$1,706	\$4,395	\$1,071,630
Struck against or accidentally by object or persons	1,394	5,083	25,221	\$909	\$1,051	\$1,360	\$1,284,048
Overexertion and strenuous movements	336	2,499	15,891	\$861	\$1,094	\$1,194	\$289,173
Cutting or piercing instruments or objects	449	2,281	13,060	\$813	\$934	\$970	\$365,181
Natural and environmental factors	195	881	6,038	\$1,081	\$1,240	\$1,428	\$241,012
Poisoning	278	917	4,979	\$2,488	\$2,916	\$3,782	\$721,857
Fire and flames, hot subst/object caustic	93	419	2,623	\$633	\$859	\$1,566	\$58,828
Machinery	26	179	1,152	\$2,124	\$2,077	\$3,114	\$55,223
Pedal cyc,nontraffic/other	169	615	3,805	\$1,498	\$1,694	\$2,596	\$256,424
Motor vehicle, nontraffic	79	283	2,360	\$1,889	\$2,170	\$4,666	\$157,092
Other trans. [(E800-7,E826)(.0-.2,.8,.9)],E827-9,E831,E833-45	48	177	1,415	\$2,797	\$2,071	\$5,022	\$134,261
Suffocation	9	22	150	\$6,389	\$8,810	\$9,746	\$57,501
Firearm missile	16	40	269	\$1,141	\$1,173	\$5,084	\$23,643
Other and not elsewhere classified	830	2,998	17,831	\$1,327	\$1,342	\$2,256	\$1,240,684
Mechanism unspecified	323	1,065	7,182	\$1,693	\$1,533	\$2,095	\$562,700
Intentional injuries	329	1,790	11,600	\$3,628	\$3,259	\$4,463	\$1,295,673
Assault	108	790	6,054	\$1,369	\$1,895	\$3,107	\$158,799
Unarmed fight,striking by blunt/thrown object	57	337	2,959	\$1,140	\$1,796	\$2,773	\$64,970
Cutting or piercing instrument	1	23	322	\$3,986	\$1,534	\$7,783	\$3,986
Other mechanism	50	429	2,706	\$1,582	\$1,986	\$2,708	\$89,843
Self-inflicted	211	966	5,310	\$4,860	\$4,417	\$6,068	\$1,098,737
Poisoning	143	718	3,652	\$6,255	\$5,190	\$6,221	\$950,639
Cutting and piercing instrument	50	177	1,129	\$1,710	\$1,902	\$3,945	\$98,781
Suffocation	2	21	138	\$3,714	\$4,793	\$7,478	\$7,428
Other mechanism	16	50	391	\$2,618	\$2,168	\$10,755	\$41,889
Other cause of violence	10	34	236	\$2,435	\$1,798	\$2,905	\$38,137
Injuries of undetermined intent	58	237	1,285	\$6,348	\$4,841	\$4,928	\$390,359
Adverse effects of medical treatment	696	2,712	16,903	\$5,221	\$6,099	\$9,264	\$4,024,558
Unknown	1	132	716	\$9,539	\$2,031	\$2,668	\$9,539

Type of Injury****	Hospital	Peer	State	Hospital	Peer	State	Hospital
All Encounters	7,238	32,264	189,401	\$1,664	\$1,858	\$3,158	\$12,553,911
Fractures	1,113	4,705	30,843	\$3,299	\$3,667	\$7,726	\$3,843,517
Sprains	1,333	6,541	35,909	\$909	\$1,093	\$1,207	\$1,245,395
Intracranial	222	988	6,842	\$1,837	\$2,525	\$7,126	\$420,130
Open wounds	1,797	7,455	40,817	\$951	\$1,044	\$1,188	\$1,727,306
Superficial	134	809	5,655	\$773	\$869	\$830	\$103,531
Contusions	692	3,442	21,650	\$1,034	\$1,109	\$1,194	\$748,432
Foreign bodies	220	806	4,076	\$858	\$1,062	\$1,171	\$190,932
Burns	88	395	2,647	\$594	\$765	\$2,513	\$52,244
Complications	593	2,617	14,357	\$1,202	\$1,446	\$1,582	\$723,395
Poisoning and toxic effects	458	1,835	9,476	\$3,894	\$4,078	\$4,625	\$1,852,537
Other injury	588	2,671	17,129	\$2,588	\$3,175	\$6,828	\$1,646,492

* Outliers were excluded in the calculation of average charges.
** Excludes professional fees.

*** Based on ICD-9 E-Code.
**** Based on Principal Diagnosis.

Health District of Hospital: TriCounty
Inpatient Peer group: Acute, rural, high CMI (n=7)

County: Uintah
Ownership: Investor-owned

ED beds: 5
Affiliation: Lifepoint Hospitals, Inc.

Intent and mechanism of injury***	# of Encounters			Average ER Charges (\$)*			Total Charges (\$)***
	Hospital	Peer	State	Hospital	Peer	State	Hospital
All Injury Encounters	3,267	35,598	215,250	\$1,902	\$2,463	\$3,296	\$6,768,096
Unintentional injuries	2,866	31,642	184,746	\$1,655	\$2,029	\$2,686	\$5,225,687
Falls	858	11,214	62,817	\$2,148	\$2,776	\$3,583	\$1,938,924
Motor vehicle traffic	234	3,020	19,953	\$4,115	\$2,670	\$4,395	\$1,074,203
Struck against or accidentally by object or persons	391	4,364	25,221	\$1,204	\$1,163	\$1,360	\$475,380
Overexertion and strenuous movements	353	2,576	15,891	\$743	\$959	\$1,194	\$297,309
Cutting or piercing instruments or objects	291	2,191	13,060	\$783	\$762	\$970	\$235,857
Natural and environmental factors	136	1,119	6,038	\$789	\$1,194	\$1,428	\$171,201
Poisoning	70	752	4,979	\$666	\$2,745	\$3,782	\$46,649
Fire and flames, hot subst/object caustic	61	464	2,623	\$670	\$699	\$1,566	\$45,951
Machinery	32	203	1,152	\$2,455	\$1,977	\$3,114	\$92,245
Pedal cyc,nontraffic/other	58	763	3,805	\$1,928	\$1,957	\$2,596	\$111,846
Motor vehicle, nontraffic	67	629	2,360	\$2,975	\$3,296	\$4,666	\$209,776
Other trans. [(E800-7,E826)(.0-.2,.8,.9)],E827-9,E831,E833-45	39	362	1,415	\$2,846	\$3,274	\$5,022	\$119,224
Suffocation	2	14	150	\$375	\$10,187	\$9,746	\$750
Firearm missile	7	48	269	\$1,117	\$4,441	\$5,084	\$28,317
Other and not elsewhere classified	233	2,828	17,831	\$1,134	\$1,522	\$2,256	\$303,552
Mechanism unspecified	34	1,095	7,182	\$1,990	\$2,277	\$2,095	\$74,503
Intentional injuries	178	1,443	11,600	\$2,818	\$3,414	\$4,463	\$551,715
Assault	115	753	6,054	\$2,497	\$1,982	\$3,107	\$309,899
Unarmed fight,striking by blunt/thrown object	67	418	2,959	\$1,968	\$1,822	\$2,773	\$150,385
Cutting or piercing instrument	9	32	322	\$8,321	\$6,528	\$7,783	\$74,886
Firearm	1	6	67	\$1,994	\$1,259	\$17,889	\$1,994
Other mechanism	38	297	2,706	\$1,995	\$1,763	\$2,708	\$82,634
Self-inflicted	62	644	5,310	\$3,458	\$5,219	\$6,068	\$241,428
Poisoning	48	461	3,652	\$3,754	\$5,700	\$6,221	\$206,346
Cutting and piercing instrument	11	129	1,129	\$2,704	\$3,001	\$3,945	\$29,747
Other mechanism	3	33	391	\$1,778	\$5,262	\$10,755	\$5,335
Other cause of violence	1	46	236	\$388	\$1,950	\$2,905	\$388
Injuries of undetermined intent	11	161	1,285	\$5,356	\$5,536	\$4,928	\$58,920
Adverse effects of medical treatment	212	2,341	16,903	\$4,300	\$7,620	\$9,264	\$931,774

Type of Injury****	Hospital	Peer	State	Hospital	Peer	State	Hospital
All Encounters	3,044	31,195	189,401	\$1,781	\$2,216	\$3,158	\$5,953,388
Fractures	478	5,506	30,843	\$3,636	\$4,743	\$7,726	\$1,878,771
Sprains	483	4,920	35,909	\$937	\$1,037	\$1,207	\$462,605
Intracranial	105	1,279	6,842	\$3,890	\$3,555	\$7,126	\$413,487
Open wounds	697	7,063	40,817	\$1,032	\$1,005	\$1,188	\$791,059
Superficial	111	848	5,655	\$553	\$643	\$830	\$67,486
Contusions	391	4,162	21,650	\$1,141	\$1,077	\$1,194	\$542,367
Foreign bodies	74	669	4,076	\$351	\$704	\$1,171	\$25,961
Burns	68	450	2,647	\$729	\$754	\$2,513	\$54,605
Complications	245	2,254	14,357	\$1,550	\$1,443	\$1,582	\$461,774
Poisoning and toxic effects	117	1,324	9,476	\$2,316	\$3,955	\$4,625	\$353,468
Other injury	275	2,720	17,129	\$3,169	\$4,476	\$6,828	\$901,805

* Outliers were excluded in the calculation of average charges.
** Excludes professional fees.

*** Based on ICD-9 E-Code.
**** Based on Principal Diagnosis.

Table 8
ED Encounters Due to Injury or Poisoning
January 1, 2010 to December 31, 2010

Health District of Hospital: Bear River
Inpatient Peer group: Acute, rural, low CMI (n=16)

County: Box Elder
Ownership: Not for profit

ED beds: 3
Affiliation: Intermountain Healthcare

Intent and mechanism of injury***	# of Encounters			Average ER Charges (\$)*			Total Charges (\$)***
	Hospital	Peer	State	Hospital	Peer	State	Hospital
All Injury Encounters	1,796	21,602	215,250	\$1,389	\$1,275	\$3,296	\$2,665,740
Unintentional injuries	1,656	19,534	184,746	\$1,271	\$1,166	\$2,686	\$2,238,023
Falls	475	4,897	62,817	\$1,632	\$1,501	\$3,583	\$802,743
Motor vehicle traffic	177	1,592	19,953	\$2,226	\$1,891	\$4,395	\$464,952
Struck against or accidentally by object or persons	231	2,119	25,221	\$805	\$744	\$1,360	\$190,828
Overexertion and strenuous movements	100	1,511	15,891	\$742	\$658	\$1,194	\$74,233
Cutting or piercing instruments or objects	160	1,479	13,060	\$685	\$615	\$970	\$109,539
Natural and environmental factors	83	798	6,038	\$711	\$796	\$1,428	\$59,028
Poisoning	29	335	4,979	\$1,218	\$2,146	\$3,782	\$35,329
Fire and flames, hot subst/object caustic	25	265	2,623	\$625	\$571	\$1,566	\$15,619
Machinery	21	158	1,152	\$1,023	\$977	\$3,114	\$21,486
Pedal cyc,nontraffic/other	32	512	3,805	\$982	\$993	\$2,596	\$31,418
Motor vehicle, nontraffic	54	582	2,360	\$1,260	\$1,678	\$4,666	\$73,426
Other trans. [(E800-7,E826)(.0-.2,.8,.9)],E827-9,E831,E833-45	31	298	1,415	\$2,265	\$1,766	\$5,022	\$72,807
Suffocation	2	11	150	\$368	\$762	\$9,746	\$737
Firearm missile	4	27	269	\$2,148	\$1,456	\$5,084	\$12,729
Other and not elsewhere classified	147	4,394	17,831	\$1,353	\$1,079	\$2,256	\$198,896
Mechanism unspecified	85	556	7,182	\$874	\$985	\$2,095	\$74,253
Intentional injuries	50	593	11,600	\$1,772	\$1,936	\$4,463	\$128,344
Assault	21	311	6,054	\$1,061	\$1,398	\$3,107	\$22,278
Unarmed fight,striking by blunt/thrown object	14	221	2,959	\$999	\$1,327	\$2,773	\$13,985
Other mechanism	7	81	2,706	\$1,185	\$1,569	\$2,708	\$8,293
Self-inflicted	28	272	5,310	\$2,417	\$2,588	\$6,068	\$105,508
Poisoning	13	180	3,652	\$3,547	\$3,137	\$6,221	\$68,229
Cutting and piercing instrument	12	59	1,129	\$997	\$1,048	\$3,945	\$11,970
Suffocation	1	10	138	\$5,897	\$3,047	\$7,478	\$5,897
Other mechanism	2	23	391	.	\$1,993	\$10,755	\$19,411
Other cause of violence	1	10	236	\$558	\$647	\$2,905	\$558
Injuries of undetermined intent	4	48	1,285	\$4,821	\$2,351	\$4,928	\$19,286
Adverse effects of medical treatment	86	1,119	16,903	\$3,257	\$2,902	\$9,264	\$280,087

Type of Injury****	Hospital	Peer	State	Hospital	Peer	State	Hospital
All Encounters	1,508	19,367	189,401	\$1,276	\$1,145	\$3,158	\$2,092,039
Fractures	215	3,073	30,843	\$2,756	\$2,107	\$7,726	\$629,192
Sprains	212	3,647	35,909	\$994	\$801	\$1,207	\$210,683
Intracranial	42	593	6,842	\$2,622	\$2,658	\$7,126	\$110,135
Open wounds	439	4,936	40,817	\$781	\$758	\$1,188	\$363,216
Superficial	47	863	5,655	\$594	\$583	\$830	\$35,108
Contusions	171	2,380	21,650	\$910	\$782	\$1,194	\$155,655
Foreign bodies	35	422	4,076	\$526	\$593	\$1,171	\$18,403
Burns	22	317	2,647	\$885	\$577	\$2,513	\$19,467
Complications	138	1,056	14,357	\$1,135	\$1,100	\$1,582	\$188,990
Poisoning and toxic effects	65	718	9,476	\$1,822	\$1,941	\$4,625	\$142,266
Other injury	122	1,362	17,129	\$1,505	\$1,584	\$6,828	\$218,925

* Outliers were excluded in the calculation of average charges.

** Excludes professional fees.

*** Based on ICD-9 E-Code.

**** Based on Principal Diagnosis.

Table 8
ED Encounters Due to Injury or Poisoning
January 1, 2010 to December 31, 2010

Health District of Hospital: Southwest Utah
Inpatient Peer group: Acute, rural, low CMI (n=16)

County: Beaver
Ownership: Government

ED beds: 2
Affiliation: Freestanding

Intent and mechanism of injury***	# of Encounters			Average ER Charges (\$)*			Total Charges (\$)***
	Hospital	Peer	State	Hospital	Peer	State	Hospital
All Injury Encounters	553	21,602	215,250	\$1,287	\$1,275	\$3,296	\$735,453
Unintentional injuries	511	19,534	184,746	\$1,222	\$1,166	\$2,686	\$648,135
Falls	139	4,897	62,817	\$1,363	\$1,501	\$3,583	\$189,487
Motor vehicle traffic	69	1,592	19,953	\$3,329	\$1,891	\$4,395	\$241,427
Struck against or accidentally by object or persons	59	2,119	25,221	\$487	\$744	\$1,360	\$28,705
Overexertion and strenuous movements	37	1,511	15,891	\$333	\$658	\$1,194	\$12,306
Cutting or piercing instruments or objects	55	1,479	13,060	\$279	\$615	\$970	\$15,324
Natural and environmental factors	26	798	6,038	\$606	\$796	\$1,428	\$15,751
Poisoning	10	335	4,979	\$2,332	\$2,146	\$3,782	\$23,322
Fire and flames, hot subst/object caustic	16	265	2,623	\$367	\$571	\$1,566	\$5,874
Machinery	5	158	1,152	\$524	\$977	\$3,114	\$2,621
Pedal cyc,nontraffic/other	8	512	3,805	\$728	\$993	\$2,596	\$5,824
Motor vehicle, nontraffic	21	582	2,360	\$2,771	\$1,678	\$4,666	\$58,197
Other trans. [(E800-7,E826)(.0-.2,.8,.9)],E827-9,E831,E833-45	12	298	1,415	\$1,410	\$1,766	\$5,022	\$22,481
Firearm missile	2	27	269	\$1,388	\$1,456	\$5,084	\$2,777
Other and not elsewhere classified	44	4,394	17,831	\$433	\$1,079	\$2,256	\$19,031
Mechanism unspecified	8	556	7,182	\$626	\$985	\$2,095	\$5,009
Intentional injuries	15	593	11,600	\$1,848	\$1,936	\$4,463	\$27,717
Assault	11	311	6,054	\$1,933	\$1,398	\$3,107	\$21,267
Unarmed fight,striking by blunt/thrown object	8	221	2,959	\$1,511	\$1,327	\$2,773	\$12,092
Other mechanism	3	81	2,706	\$3,059	\$1,569	\$2,708	\$9,176
Self-inflicted	4	272	5,310	\$1,612	\$2,588	\$6,068	\$6,450
Poisoning	2	180	3,652	\$2,720	\$3,137	\$6,221	\$5,439
Cutting and piercing instrument	2	59	1,129	\$505	\$1,048	\$3,945	\$1,010
Injuries of undetermined intent	2	48	1,285	\$3,776	\$2,351	\$4,928	\$7,551
Adverse effects of medical treatment	14	1,119	16,903	\$3,202	\$2,902	\$9,264	\$44,829
Unknown	11	308	716	\$656	\$858	\$2,668	\$7,221

Type of Injury****	Hospital	Peer	State	Hospital	Peer	State	Hospital
All Encounters	561	19,367	189,401	\$1,182	\$1,145	\$3,158	\$692,234
Fractures	84	3,073	30,843	\$1,367	\$2,107	\$7,726	\$120,072
Sprains	76	3,647	35,909	\$795	\$801	\$1,207	\$60,451
Intracranial	29	593	6,842	\$4,409	\$2,658	\$7,126	\$127,861
Open wounds	145	4,936	40,817	\$555	\$758	\$1,188	\$94,461
Superficial	38	863	5,655	\$472	\$583	\$830	\$17,943
Contusions	56	2,380	21,650	\$665	\$782	\$1,194	\$42,697
Foreign bodies	10	422	4,076	\$169	\$593	\$1,171	\$1,695
Burns	16	317	2,647	\$561	\$577	\$2,513	\$8,971
Complications	51	1,056	14,357	\$1,358	\$1,100	\$1,582	\$74,871
Poisoning and toxic effects	19	718	9,476	\$1,600	\$1,941	\$4,625	\$30,409
Other injury	37	1,362	17,129	\$3,049	\$1,584	\$6,828	\$112,803

* Outliers were excluded in the calculation of average charges.
** Excludes professional fees.

*** Based on ICD-9 E-Code.
**** Based on Principal Diagnosis.

Health District of Hospital: Bear River
Inpatient Peer group: Acute, rural, high CMI (n=7)

County: Box Elder
Ownership: Investor-owned

ED beds: 5
Affiliation: Mountainstar Healthcare

Intent and mechanism of injury***	# of Encounters			Average ER Charges (\$)*			Total Charges (\$)***
	Hospital	Peer	State	Hospital	Peer	State	Hospital
All Injury Encounters	2,458	35,598	215,250	\$1,613	\$2,463	\$3,296	\$4,183,798
Unintentional injuries	2,261	31,642	184,746	\$1,505	\$2,029	\$2,686	\$3,586,720
Falls	730	11,214	62,817	\$1,924	\$2,776	\$3,583	\$1,424,678
Motor vehicle traffic	223	3,020	19,953	\$1,998	\$2,670	\$4,395	\$525,612
Struck against or accidentally by object or persons	342	4,364	25,221	\$1,125	\$1,163	\$1,360	\$387,951
Overexertion and strenuous movements	271	2,576	15,891	\$1,217	\$959	\$1,194	\$333,904
Cutting or piercing instruments or objects	234	2,191	13,060	\$757	\$762	\$970	\$177,097
Natural and environmental factors	84	1,119	6,038	\$735	\$1,194	\$1,428	\$83,407
Poisoning	60	752	4,979	\$1,433	\$2,745	\$3,782	\$85,979
Fire and flames, hot subst/object caustic	32	464	2,623	\$732	\$699	\$1,566	\$23,420
Machinery	8	203	1,152	\$3,760	\$1,977	\$3,114	\$30,080
Pedal cyc,nontraffic/other	49	763	3,805	\$1,191	\$1,957	\$2,596	\$70,072
Motor vehicle, nontraffic	31	629	2,360	\$3,163	\$3,296	\$4,666	\$109,853
Other trans. [(E800-7,E826)(.0-.2,.8,.9)],E827-9,E831,E833-45	22	362	1,415	\$4,447	\$3,274	\$5,022	\$103,187
Firearm missile	5	48	269	\$1,868	\$4,441	\$5,084	\$9,340
Other and not elsewhere classified	121	2,828	17,831	\$1,264	\$1,522	\$2,256	\$165,445
Mechanism unspecified	49	1,095	7,182	\$1,157	\$2,277	\$2,095	\$56,695
Intentional injuries	131	1,443	11,600	\$2,331	\$3,414	\$4,463	\$324,191
Assault	57	753	6,054	\$1,594	\$1,982	\$3,107	\$98,704
Unarmed fight,striking by blunt/thrown object	9	418	2,959	\$1,744	\$1,822	\$2,773	\$17,620
Cutting or piercing instrument	1	32	322	.	\$6,528	\$7,783	\$7,358
Other mechanism	47	297	2,706	\$1,569	\$1,763	\$2,708	\$73,726
Self-inflicted	69	644	5,310	\$2,969	\$5,219	\$6,068	\$216,636
Poisoning	54	461	3,652	\$3,129	\$5,700	\$6,221	\$180,615
Cutting and piercing instrument	8	129	1,129	\$2,174	\$3,001	\$3,945	\$17,392
Suffocation	5	21	138	\$3,279	\$8,538	\$7,478	\$16,394
Other mechanism	2	33	391	\$1,118	\$5,262	\$10,755	\$2,235
Other cause of violence	5	46	236	\$1,770	\$1,950	\$2,905	\$8,851
Injuries of undetermined intent	13	161	1,285	\$2,379	\$5,536	\$4,928	\$30,926
Adverse effects of medical treatment	53	2,341	16,903	\$4,276	\$7,620	\$9,264	\$241,961
Type of Injury****	Hospital	Peer	State	Hospital	Peer	State	Hospital
All Encounters	2,407	31,195	189,401	\$1,635	\$2,216	\$3,158	\$4,164,532
Fractures	330	5,506	30,843	\$3,222	\$4,743	\$7,726	\$1,129,181
Sprains	477	4,920	35,909	\$1,202	\$1,037	\$1,207	\$583,044
Intracranial	59	1,279	6,842	\$2,786	\$3,555	\$7,126	\$171,669
Open wounds	589	7,063	40,817	\$866	\$1,005	\$1,188	\$546,343
Superficial	104	848	5,655	\$750	\$643	\$830	\$82,097
Contusions	308	4,162	21,650	\$1,165	\$1,077	\$1,194	\$391,199
Foreign bodies	54	669	4,076	\$784	\$704	\$1,171	\$45,808
Burns	34	450	2,647	\$794	\$754	\$2,513	\$27,003
Complications	131	2,254	14,357	\$2,264	\$1,443	\$1,582	\$319,598
Poisoning and toxic effects	137	1,324	9,476	\$2,007	\$3,955	\$4,625	\$308,083
Other injury	184	2,720	17,129	\$3,010	\$4,476	\$6,828	\$560,507

* Outliers were excluded in the calculation of average charges.

** Excludes professional fees.

*** Based on ICD-9 E-Code.

**** Based on Principal Diagnosis.

Health District of Hospital: Bear River
Inpatient Peer group: None (n=3)

County: Cache
Ownership: Investor-owned

ED beds: 2
Affiliation: Nat. Surgical Hosp.

Intent and mechanism of injury***	# of Encounters			Average ER Charges (\$)*			Total Charges (\$) **
	Hospital	Peer	State	Hospital	Peer	State	Hospital
All Injury Encounters	338	.	215,250	\$845	.	\$3,296	\$285,584
Unintentional injuries	327	.	184,746	\$856	.	\$2,686	\$279,873
Falls	119	.	62,817	\$977	.	\$3,583	\$116,239
Motor vehicle traffic	12	.	19,953	\$865	.	\$4,395	\$10,380
Struck against or accidentally by object or persons	48	.	25,221	\$828	.	\$1,360	\$39,762
Overexertion and strenuous movements	40	.	15,891	\$588	.	\$1,194	\$23,501
Cutting or piercing instruments or objects	35	.	13,060	\$700	.	\$970	\$24,500
Natural and environmental factors	14	.	6,038	\$955	.	\$1,428	\$13,376
Poisoning	6	.	4,979	\$916	.	\$3,782	\$5,497
Fire and flames, hot subst/object caustic	5	.	2,623	\$688	.	\$1,566	\$3,440
Machinery	8	.	1,152	\$623	.	\$3,114	\$4,986
Pedal cyc,nontraffic/other	5	.	3,805	\$1,191	.	\$2,596	\$5,955
Motor vehicle, nontraffic	2	.	2,360	\$1,075	.	\$4,666	\$2,149
Other trans. [(E800-7,E826)(.0-.2,.8,.9)],E827-9,E831,E833-45	4	.	1,415	\$992	.	\$5,022	\$3,970
Other and not elsewhere classified	27	.	17,831	\$880	.	\$2,256	\$23,762
Mechanism unspecified	2	.	7,182	\$1,178	.	\$2,095	\$2,355
Intentional injuries	6	.	11,600	\$593	.	\$4,463	\$3,560
Assault	4	.	6,054	\$704	.	\$3,107	\$2,816
Unarmed fight,striking by blunt/thrown object	2	.	2,959	\$1,070	.	\$2,773	\$2,140
Other mechanism	2	.	2,706	\$338	.	\$2,708	\$677
Self-inflicted	2	.	5,310	\$372	.	\$6,068	\$744
Poisoning	1	.	3,652	\$477	.	\$6,221	\$477
Cutting and piercing instrument	1	.	1,129	\$267	.	\$3,945	\$267
Injuries of undetermined intent	1	.	1,285	\$216	.	\$4,928	\$216
Adverse effects of medical treatment	4	.	16,903	\$484	.	\$9,264	\$1,935

Type of Injury****	Hospital	Peer	State	Hospital	Peer	State	Hospital
All Encounters	723	.	189,401	\$632	.	\$3,158	\$457,210
Fractures	115	.	30,843	\$911	.	\$7,726	\$104,709
Sprains	141	.	35,909	\$467	.	\$1,207	\$65,807
Intracranial	12	.	6,842	\$1,189	.	\$7,126	\$14,263
Open wounds	191	.	40,817	\$566	.	\$1,188	\$108,084
Superficial	26	.	5,655	\$448	.	\$830	\$11,637
Contusions	77	.	21,650	\$526	.	\$1,194	\$40,505
Foreign bodies	7	.	4,076	\$612	.	\$1,171	\$4,281
Burns	12	.	2,647	\$521	.	\$2,513	\$6,252
Complications	54	.	14,357	\$758	.	\$1,582	\$40,915
Poisoning and toxic effects	18	.	9,476	\$503	.	\$4,625	\$9,046
Other injury	70	.	17,129	\$739	.	\$6,828	\$51,711

* Outliers were excluded in the calculation of average charges.
** Excludes professional fees.

*** Based on ICD-9 E-Code.
**** Based on Principal Diagnosis.

Table 8
ED Encounters Due to Injury or Poisoning
January 1, 2010 to December 31, 2010

Health District of Hospital: Southeastern Utah
Inpatient Peer group: Acute, rural, high CMI (n=7)

County: Carbon
Ownership: Investor-owned

ED beds: 9
Affiliation: Lifepoint Hospitals, Inc.

Intent and mechanism of injury***	# of Encounters			Average ER Charges (\$)*			Total Charges (\$)***
	Hospital	Peer	State	Hospital	Peer	State	Hospital
All Injury Encounters	4,275	35,598	215,250	\$1,865	\$2,463	\$3,296	\$8,419,490
Unintentional injuries	3,910	31,642	184,746	\$1,687	\$2,029	\$2,686	\$6,961,255
Falls	1,234	11,214	62,817	\$2,267	\$2,776	\$3,583	\$2,899,167
Motor vehicle traffic	292	3,020	19,953	\$2,747	\$2,670	\$4,395	\$900,414
Struck against or accidentally by object or persons	755	4,364	25,221	\$1,002	\$1,163	\$1,360	\$783,958
Overexertion and strenuous movements	319	2,576	15,891	\$845	\$959	\$1,194	\$276,660
Cutting or piercing instruments or objects	311	2,191	13,060	\$673	\$762	\$970	\$209,357
Natural and environmental factors	141	1,119	6,038	\$844	\$1,194	\$1,428	\$122,268
Poisoning	109	752	4,979	\$2,928	\$2,745	\$3,782	\$362,623
Fire and flames, hot subst/object caustic	63	464	2,623	\$523	\$699	\$1,566	\$35,452
Machinery	22	203	1,152	\$1,789	\$1,977	\$3,114	\$39,355
Pedal cyc,nontraffic/other	61	763	3,805	\$1,417	\$1,957	\$2,596	\$91,642
Motor vehicle, nontraffic	122	629	2,360	\$2,903	\$3,296	\$4,666	\$363,653
Other trans. [(E800-7,E826)(.0-.2,.8,.9)],E827-9,E831,E833-45	33	362	1,415	\$3,359	\$3,274	\$5,022	\$116,511
Suffocation	2	14	150	\$25,647	\$10,187	\$9,746	\$33,864
Firearm missile	8	48	269	\$4,187	\$4,441	\$5,084	\$33,497
Other and not elsewhere classified	328	2,828	17,831	\$1,227	\$1,522	\$2,256	\$434,724
Mechanism unspecified	110	1,095	7,182	\$2,346	\$2,277	\$2,095	\$258,110
Intentional injuries	171	1,443	11,600	\$3,259	\$3,414	\$4,463	\$575,531
Assault	87	753	6,054	\$2,599	\$1,982	\$3,107	\$226,098
Unarmed fight,striking by blunt/thrown object	58	418	2,959	\$2,400	\$1,822	\$2,773	\$139,202
Cutting or piercing instrument	1	32	322	\$15,795	\$6,528	\$7,783	\$15,795
Other mechanism	28	297	2,706	\$2,539	\$1,763	\$2,708	\$71,101
Self-inflicted	82	644	5,310	\$4,015	\$5,219	\$6,068	\$344,453
Poisoning	72	461	3,652	\$4,366	\$5,700	\$6,221	\$328,916
Cutting and piercing instrument	7	129	1,129	\$802	\$3,001	\$3,945	\$5,616
Suffocation	1	21	138	\$6,484	\$8,538	\$7,478	\$6,484
Other mechanism	2	33	391	\$1,719	\$5,262	\$10,755	\$3,437
Other cause of violence	2	46	236	\$277	\$1,950	\$2,905	\$4,980
Injuries of undetermined intent	29	161	1,285	\$5,990	\$5,536	\$4,928	\$173,709
Adverse effects of medical treatment	164	2,341	16,903	\$3,973	\$7,620	\$9,264	\$708,214
Unknown	1	11	716	\$781	\$1,473	\$2,668	\$781

Type of Injury****	Hospital	Peer	State	Hospital	Peer	State	Hospital
All Encounters	4,116	31,195	189,401	\$1,688	\$2,216	\$3,158	\$7,345,414
Fractures	609	5,506	30,843	\$3,811	\$4,743	\$7,726	\$2,441,681
Sprains	865	4,920	35,909	\$1,071	\$1,037	\$1,207	\$960,048
Intracranial	126	1,279	6,842	\$3,445	\$3,555	\$7,126	\$434,016
Open wounds	834	7,063	40,817	\$800	\$1,005	\$1,188	\$708,018
Superficial	132	848	5,655	\$565	\$643	\$830	\$81,145
Contusions	850	4,162	21,650	\$1,054	\$1,077	\$1,194	\$972,775
Foreign bodies	114	669	4,076	\$587	\$704	\$1,171	\$92,989
Burns	56	450	2,647	\$574	\$754	\$2,513	\$32,138
Complications	40	2,254	14,357	\$2,136	\$1,443	\$1,582	\$106,652
Poisoning and toxic effects	217	1,324	9,476	\$3,333	\$3,955	\$4,625	\$739,765
Other injury	273	2,720	17,129	\$2,707	\$4,476	\$6,828	\$776,487

* Outliers were excluded in the calculation of average charges.
** Excludes professional fees.

*** Based on ICD-9 E-Code.
**** Based on Principal Diagnosis.

Health District of Hospital: Central Utah
Inpatient Peer group: Acute, rural, low CMI (n=16)

County: Juab
Ownership: Not for profit

ED beds: 2
Affiliation: Freestanding

Intent and mechanism of injury***	# of Encounters			Average ER Charges (\$)*			Total Charges (\$)***
	Hospital	Peer	State	Hospital	Peer	State	Hospital
All Injury Encounters	109	21,602	215,250	\$7,533	\$1,275	\$3,296	\$889,137
Unintentional injuries	73	19,534	184,746	\$7,903	\$1,166	\$2,686	\$577,846
Falls	30	4,897	62,817	\$10,173	\$1,501	\$3,583	\$293,482
Motor vehicle traffic	11	1,592	19,953	\$6,325	\$1,891	\$4,395	\$89,178
Struck against or accidentally by object or persons	2	2,119	25,221	\$6,310	\$744	\$1,360	\$9,941
Overexertion and strenuous movements	5	1,511	15,891	\$5,444	\$658	\$1,194	\$27,869
Cutting or piercing instruments or objects	4	1,479	13,060	\$4,014	\$615	\$970	\$16,055
Natural and environmental factors	2	798	6,038	\$6,790	\$796	\$1,428	\$13,581
Poisoning	3	335	4,979	\$6,726	\$2,146	\$3,782	\$20,177
Machinery	1	158	1,152	.	\$977	\$3,114	\$5,084
Motor vehicle, nontraffic	5	582	2,360	\$5,683	\$1,678	\$4,666	\$26,967
Other trans. [(E800-7,E826)(.0-.2,.8,.9)],E827-9,E831,E833-45	2	298	1,415	\$29,151	\$1,766	\$5,022	\$35,834
Other and not elsewhere classified	6	4,394	17,831	\$3,224	\$1,079	\$2,256	\$22,348
Mechanism unspecified	2	556	7,182	\$8,667	\$985	\$2,095	\$17,333
Intentional injuries	10	593	11,600	\$6,438	\$1,936	\$4,463	\$64,376
Assault	1	311	6,054	\$19,163	\$1,398	\$3,107	\$19,163
Unarmed fight,striking by blunt/thrown object	1	221	2,959	\$19,163	\$1,327	\$2,773	\$19,163
Self-inflicted	9	272	5,310	\$5,024	\$2,588	\$6,068	\$45,213
Poisoning	9	180	3,652	\$5,024	\$3,137	\$6,221	\$45,213
Injuries of undetermined intent	1	48	1,285	\$9,733	\$2,351	\$4,928	\$9,733
Adverse effects of medical treatment	24	1,119	16,903	\$7,203	\$2,902	\$9,264	\$233,950
Unknown	1	308	716	\$3,232	\$858	\$2,668	\$3,232
<hr/>							
Type of Injury****	Hospital	Peer	State	Hospital	Peer	State	Hospital
All Encounters	80	19,367	189,401	\$6,346	\$1,145	\$3,158	\$536,873
Fractures	18	3,073	30,843	\$18,268	\$2,107	\$7,726	\$186,881
Sprains	9	3,647	35,909	\$5,257	\$801	\$1,207	\$56,213
Intracranial	8	593	6,842	\$6,606	\$2,658	\$7,126	\$59,019
Open wounds	6	4,936	40,817	\$3,987	\$758	\$1,188	\$23,921
Contusions	3	2,380	21,650	\$9,181	\$782	\$1,194	\$34,750
Foreign bodies	7	422	4,076	\$2,261	\$593	\$1,171	\$15,829
Complications	7	1,056	14,357	\$5,543	\$1,100	\$1,582	\$48,572
Poisoning and toxic effects	10	718	9,476	\$5,082	\$1,941	\$4,625	\$50,824
Other injury	12	1,362	17,129	\$5,072	\$1,584	\$6,828	\$60,864

* Outliers were excluded in the calculation of average charges.

** Excludes professional fees.

*** Based on ICD-9 E-Code.

**** Based on Principal Diagnosis.

Health District of Hospital: Davis County
Inpatient Peer group: Acute, urban, lower medium CMI (n=6)

County: Davis
Ownership: Investor-owned

ED beds: 21
Affiliation: IASIS Health Care

Intent and mechanism of injury***	# of Encounters			Average ER Charges (\$)*			Total Charges (\$)***
	Hospital	Peer	State	Hospital	Peer	State	Hospital
All Injury Encounters	9,445	38,880	215,250	\$2,589	\$2,971	\$3,296	\$27,073,659
Unintentional injuries	8,394	33,638	184,746	\$2,062	\$2,402	\$2,686	\$18,477,878
Falls	2,721	11,594	62,817	\$3,026	\$3,480	\$3,583	\$8,724,724
Motor vehicle traffic	755	3,727	19,953	\$1,877	\$2,575	\$4,395	\$1,593,269
Struck against or accidentally by object or persons	1,335	4,585	25,221	\$1,419	\$1,340	\$1,360	\$1,919,403
Overexertion and strenuous movements	941	3,544	15,891	\$1,536	\$1,443	\$1,194	\$1,466,596
Cutting or piercing instruments or objects	800	2,782	13,060	\$941	\$983	\$970	\$765,586
Natural and environmental factors	250	1,153	6,038	\$1,552	\$1,315	\$1,428	\$419,103
Poisoning	284	1,104	4,979	\$3,025	\$4,231	\$3,782	\$878,349
Fire and flames, hot subst/object caustic	107	439	2,623	\$1,264	\$1,110	\$1,566	\$135,261
Machinery	41	160	1,152	\$1,738	\$1,949	\$3,114	\$71,243
Pedal cyc,nontraffic/other	124	542	3,805	\$2,189	\$2,412	\$2,596	\$300,050
Motor vehicle, nontraffic	26	219	2,360	\$4,124	\$3,528	\$4,666	\$115,870
Other trans. [(E800-7,E826)(.0-.2,.8,.9)],E827-9,E831,E833-45	26	173	1,415	\$3,245	\$3,862	\$5,022	\$94,204
Suffocation	9	23	150	\$4,931	\$7,918	\$9,746	\$162,575
Firearm missile	12	45	269	\$2,823	\$1,860	\$5,084	\$33,877
Other and not elsewhere classified	562	2,332	17,831	\$1,676	\$1,968	\$2,256	\$985,129
Mechanism unspecified	401	1,216	7,182	\$1,743	\$2,215	\$2,095	\$812,639
Intentional injuries	459	2,383	11,600	\$3,839	\$4,330	\$4,463	\$2,067,214
Assault	184	1,229	6,054	\$2,209	\$2,554	\$3,107	\$451,269
Unarmed fight,striking by blunt/thrown object	73	630	2,959	\$2,378	\$2,641	\$2,773	\$192,970
Cutting or piercing instrument	5	57	322	\$2,314	\$3,962	\$7,783	\$11,571
Firearm	1	7	67	\$5,064	\$2,503	\$17,889	\$5,064
Other mechanism	105	535	2,706	\$2,059	\$2,308	\$2,708	\$241,664
Self-inflicted	271	1,125	5,310	\$4,923	\$6,282	\$6,068	\$1,597,033
Poisoning	208	823	3,652	\$5,114	\$6,694	\$6,221	\$1,305,435
Cutting and piercing instrument	51	235	1,129	\$4,294	\$4,598	\$3,945	\$222,894
Suffocation	2	18	138	\$8,816	\$7,252	\$7,478	\$17,631
Other mechanism	10	49	391	\$3,102	\$7,332	\$10,755	\$51,072
Other cause of violence	4	29	236	\$4,728	\$2,717	\$2,905	\$18,912
Injuries of undetermined intent	58	158	1,285	\$6,713	\$6,159	\$4,928	\$456,377
Adverse effects of medical treatment	524	2,644	16,903	\$9,926	\$9,056	\$9,264	\$6,048,659
Unknown	10	57	716	\$2,353	\$2,472	\$2,668	\$23,531

Type of Injury****	Hospital	Peer	State	Hospital	Peer	State	Hospital
All Encounters	8,683	34,822	189,401	\$2,115	\$2,631	\$3,158	\$20,151,721
Fractures	1,053	4,729	30,843	\$5,100	\$6,539	\$7,726	\$5,848,676
Sprains	1,927	8,270	35,909	\$1,421	\$1,477	\$1,207	\$2,808,177
Intracranial	246	1,014	6,842	\$2,858	\$4,602	\$7,126	\$732,466
Open wounds	2,094	7,605	40,817	\$1,135	\$1,189	\$1,188	\$2,448,004
Superficial	232	1,072	5,655	\$1,056	\$985	\$830	\$253,179
Contusions	1,208	4,220	21,650	\$1,436	\$1,413	\$1,194	\$1,960,974
Foreign bodies	191	725	4,076	\$1,380	\$1,320	\$1,171	\$263,636
Burns	113	423	2,647	\$1,171	\$1,043	\$2,513	\$132,359
Complications	377	1,950	14,357	\$1,977	\$1,934	\$1,582	\$823,527
Poisoning and toxic effects	505	2,018	9,476	\$4,084	\$5,069	\$4,625	\$2,393,613
Other injury	737	2,796	17,129	\$2,886	\$4,739	\$6,828	\$2,487,109

* Outliers were excluded in the calculation of average charges.
** Excludes professional fees.

*** Based on ICD-9 E-Code.
**** Based on Principal Diagnosis.

Health District of Hospital: Central Utah
Inpatient Peer group: Acute, rural, low CMI (n=16)

County: Millard
Ownership: Not for profit

ED beds: 6
Affiliation: Intermountain Healthcare

Intent and mechanism of injury***	# of Encounters			Average ER Charges (\$)*			Total Charges (\$)***
	Hospital	Peer	State	Hospital	Peer	State	Hospital
All Injury Encounters	994	21,602	215,250	\$911	\$1,275	\$3,296	\$933,373
Unintentional injuries	900	19,534	184,746	\$861	\$1,166	\$2,686	\$796,325
Falls	229	4,897	62,817	\$958	\$1,501	\$3,583	\$219,275
Motor vehicle traffic	89	1,592	19,953	\$1,707	\$1,891	\$4,395	\$151,900
Struck against or accidentally by object or persons	148	2,119	25,221	\$673	\$744	\$1,360	\$99,644
Overexertion and strenuous movements	76	1,511	15,891	\$605	\$658	\$1,194	\$46,005
Cutting or piercing instruments or objects	78	1,479	13,060	\$545	\$615	\$970	\$42,499
Natural and environmental factors	54	798	6,038	\$506	\$796	\$1,428	\$27,320
Poisoning	11	335	4,979	\$1,144	\$2,146	\$3,782	\$12,588
Fire and flames, hot subst/object caustic	10	265	2,623	\$549	\$571	\$1,566	\$5,494
Machinery	6	158	1,152	\$1,185	\$977	\$3,114	\$7,111
Pedal cyc,nontraffic/other	11	512	3,805	\$688	\$993	\$2,596	\$7,570
Motor vehicle, nontraffic	21	582	2,360	\$1,041	\$1,678	\$4,666	\$25,873
Other trans. [(E800-7,E826)(.0-.2,.8,.9)],E827-9,E831,E833-45	18	298	1,415	\$1,199	\$1,766	\$5,022	\$21,583
Firearm missile	2	27	269	\$368	\$1,456	\$5,084	\$735
Other and not elsewhere classified	96	4,394	17,831	\$793	\$1,079	\$2,256	\$89,971
Mechanism unspecified	51	556	7,182	\$695	\$985	\$2,095	\$38,757
Intentional injuries	23	593	11,600	\$1,261	\$1,936	\$4,463	\$35,740
Assault	8	311	6,054	\$823	\$1,398	\$3,107	\$6,584
Unarmed fight,striking by blunt/thrown object	6	221	2,959	\$853	\$1,327	\$2,773	\$5,117
Cutting or piercing instrument	1	9	322	\$642	\$1,521	\$7,783	\$642
Other mechanism	1	81	2,706	\$824	\$1,569	\$2,708	\$824
Self-inflicted	14	272	5,310	\$1,579	\$2,588	\$6,068	\$28,516
Poisoning	8	180	3,652	\$1,468	\$3,137	\$6,221	\$11,745
Cutting and piercing instrument	2	59	1,129	\$586	\$1,048	\$3,945	\$1,171
Suffocation	2	10	138	\$3,647	\$3,047	\$7,478	\$7,295
Other mechanism	2	23	391	\$317	\$1,993	\$10,755	\$8,305
Other cause of violence	1	10	236	\$641	\$647	\$2,905	\$641
Injuries of undetermined intent	2	48	1,285	\$352	\$2,351	\$4,928	\$703
Adverse effects of medical treatment	68	1,119	16,903	\$1,450	\$2,902	\$9,264	\$98,583
Unknown	1	308	716	\$2,021	\$858	\$2,668	\$2,021

Type of Injury****	Hospital	Peer	State	Hospital	Peer	State	Hospital
All Encounters	884	19,367	189,401	\$840	\$1,145	\$3,158	\$761,703
Fractures	137	3,073	30,843	\$1,284	\$2,107	\$7,726	\$175,898
Sprains	168	3,647	35,909	\$714	\$801	\$1,207	\$119,911
Intracranial	20	593	6,842	\$1,911	\$2,658	\$7,126	\$38,222
Open wounds	241	4,936	40,817	\$773	\$758	\$1,188	\$205,877
Superficial	34	863	5,655	\$408	\$583	\$830	\$13,888
Contusions	129	2,380	21,650	\$696	\$782	\$1,194	\$89,797
Foreign bodies	32	422	4,076	\$458	\$593	\$1,171	\$14,662
Burns	10	317	2,647	\$549	\$577	\$2,513	\$5,494
Complications	29	1,056	14,357	\$685	\$1,100	\$1,582	\$19,862
Poisoning and toxic effects	28	718	9,476	\$880	\$1,941	\$4,625	\$24,643
Other injury	56	1,362	17,129	\$954	\$1,584	\$6,828	\$53,448

* Outliers were excluded in the calculation of average charges.
** Excludes professional fees.

*** Based on ICD-9 E-Code.
**** Based on Principal Diagnosis.

Table 8
ED Encounters Due to Injury or Poisoning
January 1, 2010 to December 31, 2010

Health District of Hospital: Southwest Utah
Inpatient Peer group: Acute, rural, high CMI (n=7)

County: Washington
Ownership: Not for profit

ED beds: 12
Affiliation: Intermountain Healthcare

Intent and mechanism of injury***	# of Encounters			Average ER Charges (\$)*			Total Charges (\$)***
	Hospital	Peer	State	Hospital	Peer	State	Hospital
All Injury Encounters	10,690	35,598	215,250	\$3,391	\$2,463	\$3,296	\$38,637,225
Unintentional injuries	9,415	31,642	184,746	\$2,535	\$2,029	\$2,686	\$25,176,115
Falls	3,464	11,214	62,817	\$3,598	\$2,776	\$3,583	\$13,226,110
Motor vehicle traffic	1,070	3,020	19,953	\$2,759	\$2,670	\$4,395	\$3,103,028
Struck against or accidentally by object or persons	1,123	4,364	25,221	\$969	\$1,163	\$1,360	\$1,097,086
Overexertion and strenuous movements	731	2,576	15,891	\$942	\$959	\$1,194	\$698,488
Cutting or piercing instruments or objects	422	2,191	13,060	\$906	\$762	\$970	\$388,112
Natural and environmental factors	286	1,119	6,038	\$1,498	\$1,194	\$1,428	\$515,484
Poisoning	263	752	4,979	\$3,567	\$2,745	\$3,782	\$938,100
Fire and flames, hot subst/object caustic	121	464	2,623	\$891	\$699	\$1,566	\$130,312
Machinery	62	203	1,152	\$1,622	\$1,977	\$3,114	\$100,581
Pedal cyc,nontraffic/other	267	763	3,805	\$2,232	\$1,957	\$2,596	\$600,170
Motor vehicle, nontraffic	158	629	2,360	\$4,148	\$3,296	\$4,666	\$668,573
Other trans. [(E800-7,E826)(.0-.2,.8,.9)],E827-9,E831,E833-45	80	362	1,415	\$2,612	\$3,274	\$5,022	\$221,564
Suffocation	4	14	150	\$25,897	\$10,187	\$9,746	\$88,519
Firearm missile	12	48	269	\$12,148	\$4,441	\$5,084	\$145,775
Other and not elsewhere classified	953	2,828	17,831	\$1,710	\$1,522	\$2,256	\$1,680,648
Mechanism unspecified	399	1,095	7,182	\$3,614	\$2,277	\$2,095	\$1,573,566
Intentional injuries	407	1,443	11,600	\$4,442	\$3,414	\$4,463	\$1,997,145
Assault	217	753	6,054	\$1,725	\$1,982	\$3,107	\$432,500
Unarmed fight,striking by blunt/thrown object	149	418	2,959	\$1,661	\$1,822	\$2,773	\$291,678
Cutting or piercing instrument	7	32	322	\$1,426	\$6,528	\$7,783	\$9,981
Firearm	2	6	67	\$1,583	\$1,259	\$17,889	\$11,856
Other mechanism	59	297	2,706	\$1,927	\$1,763	\$2,708	\$118,985
Self-inflicted	178	644	5,310	\$7,957	\$5,219	\$6,068	\$1,523,140
Poisoning	125	461	3,652	\$8,880	\$5,700	\$6,221	\$1,202,703
Cutting and piercing instrument	36	129	1,129	\$3,816	\$3,001	\$3,945	\$156,753
Suffocation	8	21	138	\$12,834	\$8,538	\$7,478	\$94,223
Other mechanism	9	33	391	\$7,718	\$5,262	\$10,755	\$69,460
Other cause of violence	12	46	236	\$3,459	\$1,950	\$2,905	\$41,505
Injuries of undetermined intent	31	161	1,285	\$11,169	\$5,536	\$4,928	\$408,037
Adverse effects of medical treatment	837	2,341	16,903	\$12,522	\$7,620	\$9,264	\$11,055,927

Type of Injury****	Hospital	Peer	State	Hospital	Peer	State	Hospital
All Encounters	9,098	31,195	189,401	\$2,985	\$2,216	\$3,158	\$29,384,871
Fractures	1,823	5,506	30,843	\$6,171	\$4,743	\$7,726	\$11,886,309
Sprains	1,563	4,920	35,909	\$958	\$1,037	\$1,207	\$1,567,733
Intracranial	527	1,279	6,842	\$3,118	\$3,555	\$7,126	\$1,719,383
Open wounds	2,003	7,063	40,817	\$1,241	\$1,005	\$1,188	\$2,615,291
Superficial	161	848	5,655	\$611	\$643	\$830	\$115,311
Contusions	1,230	4,162	21,650	\$1,052	\$1,077	\$1,194	\$1,428,662
Foreign bodies	166	669	4,076	\$686	\$704	\$1,171	\$113,797
Burns	114	450	2,647	\$1,019	\$754	\$2,513	\$138,468
Complications	278	2,254	14,357	\$1,404	\$1,443	\$1,582	\$407,083
Poisoning and toxic effects	393	1,324	9,476	\$6,188	\$3,955	\$4,625	\$2,739,559
Other injury	840	2,720	17,129	\$7,122	\$4,476	\$6,828	\$6,653,275

* Outliers were excluded in the calculation of average charges.
** Excludes professional fees.

*** Based on ICD-9 E-Code.
**** Based on Principal Diagnosis.

Table 8
ED Encounters Due to Injury or Poisoning
January 1, 2010 to December 31, 2010

Health District of Hospital: Central Utah
Inpatient Peer group: Acute, rural, low CMI (n=16)

County: Millard
Ownership: Not for profit

ED beds: 3
Affiliation: Intermountain Healthcare

Intent and mechanism of injury***	# of Encounters			Average ER Charges (\$)*			Total Charges (\$)***
	Hospital	Peer	State	Hospital	Peer	State	Hospital
All Injury Encounters	573	21,602	215,250	\$1,227	\$1,275	\$3,296	\$726,349
Unintentional injuries	527	19,534	184,746	\$1,203	\$1,166	\$2,686	\$657,380
Falls	132	4,897	62,817	\$1,083	\$1,501	\$3,583	\$142,945
Motor vehicle traffic	102	1,592	19,953	\$2,130	\$1,891	\$4,395	\$235,928
Struck against or accidentally by object or persons	66	2,119	25,221	\$911	\$744	\$1,360	\$60,124
Overexertion and strenuous movements	40	1,511	15,891	\$631	\$658	\$1,194	\$25,240
Cutting or piercing instruments or objects	39	1,479	13,060	\$694	\$615	\$970	\$27,084
Natural and environmental factors	26	798	6,038	\$955	\$796	\$1,428	\$24,820
Poisoning	9	335	4,979	\$1,617	\$2,146	\$3,782	\$14,553
Fire and flames, hot subst/object caustic	12	265	2,623	\$472	\$571	\$1,566	\$5,661
Machinery	9	158	1,152	\$1,352	\$977	\$3,114	\$12,167
Pedal cyc,nontraffic/other	4	512	3,805	\$997	\$993	\$2,596	\$3,988
Motor vehicle, nontraffic	13	582	2,360	\$1,452	\$1,678	\$4,666	\$18,881
Other trans. [(E800-7,E826)(.0-.2,.8,.9)],E827-9,E831,E833-45	8	298	1,415	\$1,032	\$1,766	\$5,022	\$8,259
Other and not elsewhere classified	53	4,394	17,831	\$1,161	\$1,079	\$2,256	\$61,548
Mechanism unspecified	14	556	7,182	\$1,156	\$985	\$2,095	\$16,183
Intentional injuries	17	593	11,600	\$1,737	\$1,936	\$4,463	\$29,530
Assault	11	311	6,054	\$810	\$1,398	\$3,107	\$8,909
Unarmed fight,striking by blunt/thrown object	4	221	2,959	\$961	\$1,327	\$2,773	\$3,846
Other mechanism	7	81	2,706	\$723	\$1,569	\$2,708	\$5,063
Self-inflicted	5	272	5,310	\$4,097	\$2,588	\$6,068	\$20,485
Poisoning	3	180	3,652	\$1,185	\$3,137	\$6,221	\$3,556
Cutting and piercing instrument	1	59	1,129	\$744	\$1,048	\$3,945	\$744
Other mechanism	1	23	391	\$16,185	\$1,993	\$10,755	\$16,185
Other cause of violence	1	10	236	\$136	\$647	\$2,905	\$136
Injuries of undetermined intent	3	48	1,285	\$1,055	\$2,351	\$4,928	\$3,166
Adverse effects of medical treatment	26	1,119	16,903	\$1,395	\$2,902	\$9,264	\$36,273

Type of Injury****	Hospital	Peer	State	Hospital	Peer	State	Hospital
All Encounters	518	19,367	189,401	\$1,225	\$1,145	\$3,158	\$657,669
Fractures	79	3,073	30,843	\$1,907	\$2,107	\$7,726	\$153,604
Sprains	90	3,647	35,909	\$1,117	\$801	\$1,207	\$100,487
Intracranial	20	593	6,842	\$3,367	\$2,658	\$7,126	\$67,331
Open wounds	136	4,936	40,817	\$919	\$758	\$1,188	\$125,016
Superficial	21	863	5,655	\$567	\$583	\$830	\$11,905
Contusions	75	2,380	21,650	\$817	\$782	\$1,194	\$76,952
Foreign bodies	12	422	4,076	\$537	\$593	\$1,171	\$12,253
Burns	11	317	2,647	\$482	\$577	\$2,513	\$5,303
Complications	18	1,056	14,357	\$1,340	\$1,100	\$1,582	\$24,121
Poisoning and toxic effects	17	718	9,476	\$1,114	\$1,941	\$4,625	\$18,936
Other injury	39	1,362	17,129	\$1,584	\$1,584	\$6,828	\$61,760

* Outliers were excluded in the calculation of average charges.
** Excludes professional fees.

*** Based on ICD-9 E-Code.
**** Based on Principal Diagnosis.

Table 8
ED Encounters Due to Injury or Poisoning
January 1, 2010 to December 31, 2010

Health District of Hospital: Southwest Utah
Inpatient Peer group: Acute, rural, low CMI (n=16)

County: Garfield
Ownership: Not for profit

ED beds: 2
Affiliation: Intermountain Healthcare

Intent and mechanism of injury***	# of Encounters			Average ER Charges (\$)*			Total Charges (\$) **
	Hospital	Peer	State	Hospital	Peer	State	Hospital
All Injury Encounters	880	21,602	215,250	\$1,388	\$1,275	\$3,296	\$1,320,353
Unintentional injuries	795	19,534	184,746	\$1,248	\$1,166	\$2,686	\$1,092,740
Falls	204	4,897	62,817	\$1,341	\$1,501	\$3,583	\$293,127
Motor vehicle traffic	91	1,592	19,953	\$2,545	\$1,891	\$4,395	\$283,015
Struck against or accidentally by object or persons	109	2,119	25,221	\$627	\$744	\$1,360	\$75,055
Overexertion and strenuous movements	68	1,511	15,891	\$729	\$658	\$1,194	\$49,583
Cutting or piercing instruments or objects	73	1,479	13,060	\$532	\$615	\$970	\$38,854
Natural and environmental factors	57	798	6,038	\$1,446	\$796	\$1,428	\$82,425
Poisoning	13	335	4,979	\$1,261	\$2,146	\$3,782	\$16,388
Fire and flames, hot subst/object caustic	12	265	2,623	\$1,116	\$571	\$1,566	\$13,391
Machinery	7	158	1,152	\$815	\$977	\$3,114	\$5,703
Pedal cyc,nontraffic/other	19	512	3,805	\$742	\$993	\$2,596	\$14,104
Motor vehicle, nontraffic	43	582	2,360	\$2,234	\$1,678	\$4,666	\$100,290
Other trans. [(E800-7,E826)(.0-.2,.8,.9)],E827-9,E831,E833-45	26	298	1,415	\$1,868	\$1,766	\$5,022	\$54,388
Firearm missile	2	27	269	\$1,659	\$1,456	\$5,084	\$3,318
Other and not elsewhere classified	46	4,394	17,831	\$921	\$1,079	\$2,256	\$42,359
Mechanism unspecified	25	556	7,182	\$830	\$985	\$2,095	\$20,740
Intentional injuries	10	593	11,600	\$6,154	\$1,936	\$4,463	\$61,538
Assault	3	311	6,054	\$1,703	\$1,398	\$3,107	\$5,109
Unarmed fight,striking by blunt/thrown object	2	221	2,959	\$1,521	\$1,327	\$2,773	\$3,042
Other mechanism	1	81	2,706	\$2,067	\$1,569	\$2,708	\$2,067
Self-inflicted	7	272	5,310	\$8,061	\$2,588	\$6,068	\$56,428
Poisoning	6	180	3,652	\$9,260	\$3,137	\$6,221	\$55,560
Other mechanism	1	23	391	\$868	\$1,993	\$10,755	\$868
Adverse effects of medical treatment	47	1,119	16,903	\$2,536	\$2,902	\$9,264	\$119,201
Unknown	28	308	716	\$1,674	\$858	\$2,668	\$46,875

Type of Injury****	Hospital	Peer	State	Hospital	Peer	State	Hospital
All Encounters	721	19,367	189,401	\$1,301	\$1,145	\$3,158	\$1,020,349
Fractures	143	3,073	30,843	\$1,819	\$2,107	\$7,726	\$267,297
Sprains	93	3,647	35,909	\$886	\$801	\$1,207	\$90,554
Intracranial	33	593	6,842	\$2,892	\$2,658	\$7,126	\$106,131
Open wounds	214	4,936	40,817	\$658	\$758	\$1,188	\$170,840
Superficial	23	863	5,655	\$363	\$583	\$830	\$8,350
Contusions	76	2,380	21,650	\$742	\$782	\$1,194	\$68,302
Foreign bodies	11	422	4,076	\$496	\$593	\$1,171	\$5,455
Burns	11	317	2,647	\$351	\$577	\$2,513	\$3,859
Complications	30	1,056	14,357	\$1,116	\$1,100	\$1,582	\$50,094
Poisoning and toxic effects	23	718	9,476	\$3,205	\$1,941	\$4,625	\$73,704
Other injury	64	1,362	17,129	\$2,746	\$1,584	\$6,828	\$175,763

* Outliers were excluded in the calculation of average charges.
** Excludes professional fees.

*** Based on ICD-9 E-Code.
**** Based on Principal Diagnosis.

Table 8
ED Encounters Due to Injury or Poisoning
January 1, 2010 to December 31, 2010

Health District of Hospital: Central Utah
Inpatient Peer group: Acute, rural, low CMI (n=16)

County: Sanpete
Ownership: Government

ED beds: 3
Affiliation: Freestanding

Intent and mechanism of injury***	# of Encounters			Average ER Charges (\$)*			Total Charges (\$)***
	Hospital	Peer	State	Hospital	Peer	State	Hospital
All Injury Encounters	1,301	21,602	215,250	\$663	\$1,275	\$3,296	\$878,768
Unintentional injuries	1,129	19,534	184,746	\$639	\$1,166	\$2,686	\$737,423
Falls	343	4,897	62,817	\$742	\$1,501	\$3,583	\$254,629
Motor vehicle traffic	73	1,592	19,953	\$998	\$1,891	\$4,395	\$72,872
Struck against or accidentally by object or persons	150	2,119	25,221	\$426	\$744	\$1,360	\$63,886
Overexertion and strenuous movements	106	1,511	15,891	\$366	\$658	\$1,194	\$38,776
Cutting or piercing instruments or objects	116	1,479	13,060	\$397	\$615	\$970	\$46,036
Natural and environmental factors	47	798	6,038	\$353	\$796	\$1,428	\$16,592
Poisoning	29	335	4,979	\$925	\$2,146	\$3,782	\$26,833
Fire and flames, hot subst/object caustic	18	265	2,623	\$329	\$571	\$1,566	\$5,927
Machinery	17	158	1,152	\$927	\$977	\$3,114	\$15,764
Pedal cyc,nontraffic/other	22	512	3,805	\$443	\$993	\$2,596	\$9,742
Motor vehicle, nontraffic	30	582	2,360	\$1,525	\$1,678	\$4,666	\$45,760
Other trans. [(E800-7,E826)(.0-.2,.8,.9)],E827-9,E831,E833-45	19	298	1,415	\$1,443	\$1,766	\$5,022	\$27,421
Suffocation	3	11	150	\$675	\$762	\$9,746	\$2,025
Firearm missile	2	27	269	\$262	\$1,456	\$5,084	\$523
Other and not elsewhere classified	131	4,394	17,831	\$630	\$1,079	\$2,256	\$98,975
Mechanism unspecified	23	556	7,182	\$507	\$985	\$2,095	\$11,664
Intentional injuries	27	593	11,600	\$891	\$1,936	\$4,463	\$24,057
Assault	21	311	6,054	\$766	\$1,398	\$3,107	\$16,091
Unarmed fight,striking by blunt/thrown object	17	221	2,959	\$660	\$1,327	\$2,773	\$11,220
Cutting or piercing instrument	2	9	322	\$1,651	\$1,521	\$7,783	\$3,302
Other mechanism	2	81	2,706	\$784	\$1,569	\$2,708	\$1,569
Self-inflicted	6	272	5,310	\$1,328	\$2,588	\$6,068	\$7,966
Poisoning	3	180	3,652	\$1,880	\$3,137	\$6,221	\$5,640
Cutting and piercing instrument	1	59	1,129	\$554	\$1,048	\$3,945	\$554
Other mechanism	2	23	391	\$887	\$1,993	\$10,755	\$1,773
Injuries of undetermined intent	2	48	1,285	\$861	\$2,351	\$4,928	\$1,722
Adverse effects of medical treatment	49	1,119	16,903	\$1,406	\$2,902	\$9,264	\$68,870
Unknown	94	308	716	\$497	\$858	\$2,668	\$46,696

Type of Injury****	Hospital	Peer	State	Hospital	Peer	State	Hospital
All Encounters	1,256	19,367	189,401	\$607	\$1,145	\$3,158	\$778,622
Fractures	203	3,073	30,843	\$1,062	\$2,107	\$7,726	\$231,645
Sprains	167	3,647	35,909	\$392	\$801	\$1,207	\$65,383
Intracranial	17	593	6,842	\$1,200	\$2,658	\$7,126	\$20,401
Open wounds	337	4,936	40,817	\$469	\$758	\$1,188	\$158,055
Superficial	51	863	5,655	\$246	\$583	\$830	\$12,540
Contusions	166	2,380	21,650	\$482	\$782	\$1,194	\$79,962
Foreign bodies	35	422	4,076	\$563	\$593	\$1,171	\$19,701
Burns	17	317	2,647	\$304	\$577	\$2,513	\$5,176
Complications	161	1,056	14,357	\$594	\$1,100	\$1,582	\$95,555
Poisoning and toxic effects	38	718	9,476	\$719	\$1,941	\$4,625	\$27,338
Other injury	64	1,362	17,129	\$982	\$1,584	\$6,828	\$62,868

* Outliers were excluded in the calculation of average charges.

** Excludes professional fees.

*** Based on ICD-9 E-Code.

**** Based on Principal Diagnosis.

Table 8
ED Encounters Due to Injury or Poisoning
January 1, 2010 to December 31, 2010

Health District of Hospital: Wasatch County
Inpatient Peer group: Acute, rural, low CMI (n=16)

County: Wasatch
Ownership: Not for profit

ED beds: 5
Affiliation: Intermountain Healthcare

Intent and mechanism of injury***	# of Encounters			Average ER Charges (\$)*			Total Charges (\$)***
	Hospital	Peer	State	Hospital	Peer	State	Hospital
All Injury Encounters	1,939	21,602	215,250	\$1,132	\$1,275	\$3,296	\$2,238,498
Unintentional injuries	1,766	19,534	184,746	\$1,102	\$1,166	\$2,686	\$1,987,595
Falls	593	4,897	62,817	\$1,501	\$1,501	\$3,583	\$918,780
Motor vehicle traffic	126	1,592	19,953	\$1,451	\$1,891	\$4,395	\$187,225
Struck against or accidentally by object or persons	226	2,119	25,221	\$690	\$744	\$1,360	\$155,982
Overexertion and strenuous movements	90	1,511	15,891	\$561	\$658	\$1,194	\$50,463
Cutting or piercing instruments or objects	191	1,479	13,060	\$729	\$615	\$970	\$139,177
Natural and environmental factors	67	798	6,038	\$612	\$796	\$1,428	\$40,982
Poisoning	27	335	4,979	\$1,073	\$2,146	\$3,782	\$28,964
Fire and flames, hot subst/object caustic	32	265	2,623	\$521	\$571	\$1,566	\$16,685
Machinery	13	158	1,152	\$1,322	\$977	\$3,114	\$17,183
Pedal cyc,nontraffic/other	35	512	3,805	\$1,000	\$993	\$2,596	\$40,942
Motor vehicle, nontraffic	90	582	2,360	\$1,262	\$1,678	\$4,666	\$113,555
Other trans. [(E800-7,E826)(.0-.2,.8,.9)],E827-9,E831,E833-45	64	298	1,415	\$1,109	\$1,766	\$5,022	\$70,950
Suffocation	1	11	150	\$421	\$762	\$9,746	\$421
Firearm missile	1	27	269	\$489	\$1,456	\$5,084	\$489
Other and not elsewhere classified	148	4,394	17,831	\$1,165	\$1,079	\$2,256	\$172,425
Mechanism unspecified	62	556	7,182	\$538	\$985	\$2,095	\$33,374
Intentional injuries	41	593	11,600	\$1,566	\$1,936	\$4,463	\$64,188
Assault	21	311	6,054	\$972	\$1,398	\$3,107	\$20,402
Unarmed fight,striking by blunt/thrown object	15	221	2,959	\$1,095	\$1,327	\$2,773	\$16,424
Cutting or piercing instrument	3	9	322	\$794	\$1,521	\$7,783	\$2,381
Other mechanism	3	81	2,706	\$532	\$1,569	\$2,708	\$1,597
Self-inflicted	20	272	5,310	\$2,189	\$2,588	\$6,068	\$43,787
Poisoning	12	180	3,652	\$2,767	\$3,137	\$6,221	\$33,207
Cutting and piercing instrument	4	59	1,129	\$1,071	\$1,048	\$3,945	\$4,283
Other mechanism	4	23	391	\$1,574	\$1,993	\$10,755	\$6,297
Adverse effects of medical treatment	107	1,119	16,903	\$1,452	\$2,902	\$9,264	\$157,048
Unknown	25	308	716	\$1,187	\$858	\$2,668	\$29,666

Type of Injury****	Hospital	Peer	State	Hospital	Peer	State	Hospital
All Encounters	1,732	19,367	189,401	\$1,109	\$1,145	\$3,158	\$1,961,536
Fractures	253	3,073	30,843	\$2,726	\$2,107	\$7,726	\$709,498
Sprains	302	3,647	35,909	\$811	\$801	\$1,207	\$249,694
Intracranial	38	593	6,842	\$1,887	\$2,658	\$7,126	\$71,709
Open wounds	545	4,936	40,817	\$810	\$758	\$1,188	\$441,180
Superficial	46	863	5,655	\$585	\$583	\$830	\$26,897
Contusions	212	2,380	21,650	\$666	\$782	\$1,194	\$148,934
Foreign bodies	45	422	4,076	\$623	\$593	\$1,171	\$28,033
Burns	40	317	2,647	\$531	\$577	\$2,513	\$21,221
Complications	85	1,056	14,357	\$832	\$1,100	\$1,582	\$75,822
Poisoning and toxic effects	52	718	9,476	\$1,021	\$1,941	\$4,625	\$53,071
Other injury	114	1,362	17,129	\$1,188	\$1,584	\$6,828	\$135,476

* Outliers were excluded in the calculation of average charges.
** Excludes professional fees.

*** Based on ICD-9 E-Code.
**** Based on Principal Diagnosis.

Health District of Hospital: Salt Lake County
Inpatient Peer group: Acute, urban, high CMI (n=2)

County: Salt Lake
Ownership: Not for profit

ED beds: 76
Affiliation: Intermountain Healthcare

Intent and mechanism of injury***	# of Encounters			Average ER Charges (\$)*			Total Charges (\$)***
	Hospital	Peer	State	Hospital	Peer	State	Hospital
All Injury Encounters	21,197	29,762	215,250	\$6,031	\$6,627	\$3,296	\$149,530,792
Unintentional injuries	16,960	23,920	184,746	\$4,892	\$5,754	\$2,686	\$98,144,680
Falls	5,525	7,913	62,817	\$6,603	\$7,246	\$3,583	\$42,563,959
Motor vehicle traffic	2,838	3,861	19,953	\$8,122	\$10,681	\$4,395	\$27,448,489
Struck against or accidentally by object or persons	2,108	2,722	25,221	\$1,928	\$2,143	\$1,360	\$4,541,300
Overexertion and strenuous movements	1,445	1,974	15,891	\$1,445	\$1,451	\$1,194	\$2,171,457
Cutting or piercing instruments or objects	933	1,479	13,060	\$1,388	\$1,276	\$970	\$1,372,042
Natural and environmental factors	450	608	6,038	\$1,748	\$1,878	\$1,428	\$840,987
Poisoning	476	595	4,979	\$6,086	\$6,334	\$3,782	\$3,127,077
Fire and flames, hot subst/object caustic	190	383	2,623	\$1,419	\$5,779	\$1,566	\$283,181
Machinery	129	199	1,152	\$6,031	\$6,990	\$3,114	\$1,029,630
Pedal cyc,nontraffic/other	263	477	3,805	\$4,812	\$5,612	\$2,596	\$1,572,890
Motor vehicle, nontraffic	159	251	2,360	\$11,161	\$14,602	\$4,666	\$1,984,556
Other trans. [(E800-7,E826)(.0-.2,.8,.9)],E827-9,E831,E833-45	88	160	1,415	\$15,126	\$17,376	\$5,022	\$1,306,561
Suffocation	11	16	150	\$10,592	\$12,715	\$9,746	\$116,507
Firearm missile	26	45	269	\$12,583	\$15,220	\$5,084	\$326,742
Other and not elsewhere classified	1,239	1,810	17,831	\$4,303	\$5,498	\$2,256	\$6,453,777
Mechanism unspecified	1,080	1,427	7,182	\$2,627	\$2,367	\$2,095	\$3,005,527
Intentional injuries	1,467	2,232	11,600	\$6,737	\$6,770	\$4,463	\$11,356,268
Assault	824	1,280	6,054	\$5,570	\$5,716	\$3,107	\$5,348,637
Unarmed fight,striking by blunt/thrown object	362	621	2,959	\$4,040	\$4,379	\$2,773	\$1,802,321
Cutting or piercing instrument	66	108	322	\$16,913	\$15,345	\$7,783	\$1,098,257
Firearm	28	41	67	\$25,638	\$27,548	\$17,889	\$648,147
Other mechanism	368	510	2,706	\$4,300	\$4,448	\$2,708	\$1,799,912
Self-inflicted	613	903	5,310	\$8,395	\$8,422	\$6,068	\$5,856,654
Poisoning	408	569	3,652	\$6,941	\$6,866	\$6,221	\$3,275,669
Cutting and piercing instrument	111	191	1,129	\$5,676	\$5,174	\$3,945	\$656,135
Suffocation	15	27	138	\$19,540	\$13,848	\$7,478	\$340,698
Other mechanism	79	116	391	\$19,144	\$22,292	\$10,755	\$1,584,152
Other cause of violence	30	49	236	\$4,290	\$3,584	\$2,905	\$150,976
Injuries of undetermined intent	180	229	1,285	\$5,558	\$6,299	\$4,928	\$1,271,664
Adverse effects of medical treatment	2,487	3,238	16,903	\$13,549	\$13,139	\$9,264	\$37,896,843
Unknown	103	143	716	\$7,852	\$6,661	\$2,668	\$861,338

Type of Injury****	Hospital	Peer	State	Hospital	Peer	State	Hospital
All Encounters	16,837	25,015	189,401	\$6,512	\$7,458	\$3,158	\$130,265,433
Fractures	2,899	4,593	30,843	\$18,228	\$20,406	\$7,726	\$58,236,850
Sprains	3,080	4,374	35,909	\$1,274	\$1,221	\$1,207	\$4,288,858
Intracranial	870	1,226	6,842	\$15,800	\$17,425	\$7,126	\$14,844,321
Open wounds	2,826	4,146	40,817	\$1,725	\$1,969	\$1,188	\$6,105,836
Superficial	451	711	5,655	\$1,074	\$1,063	\$830	\$1,081,949
Contusions	2,016	2,930	21,650	\$1,388	\$1,376	\$1,194	\$3,659,210
Foreign bodies	266	377	4,076	\$1,345	\$1,470	\$1,171	\$357,674
Burns	169	419	2,647	\$923	\$12,189	\$2,513	\$161,144
Complications	1,479	1,998	14,357	\$1,730	\$1,725	\$1,582	\$3,160,310
Poisoning and toxic effects	934	1,236	9,476	\$6,697	\$6,581	\$4,625	\$7,693,777
Other injury	1,847	3,005	17,129	\$14,084	\$14,291	\$6,828	\$30,675,505

* Outliers were excluded in the calculation of average charges.
** Excludes professional fees.

*** Based on ICD-9 E-Code.
**** Based on Principal Diagnosis.

Table 8
ED Encounters Due to Injury or Poisoning
January 1, 2010 to December 31, 2010

Health District of Hospital: Salt Lake County
Inpatient Peer group: Acute, urban, low CMI (n=6)

County: Salt Lake
Ownership: Investor-owned

ED beds: 10
Affiliation: IASIS Health Care

Intent and mechanism of injury***	# of Encounters			Average ER Charges (\$)*			Total Charges (\$)***
	Hospital	Peer	State	Hospital	Peer	State	Hospital
All Injury Encounters	7,718	36,032	215,250	\$3,038	\$2,117	\$3,296	\$25,958,611
Unintentional injuries	6,364	31,161	184,746	\$2,322	\$1,696	\$2,686	\$15,722,677
Falls	2,130	10,508	62,817	\$3,102	\$2,364	\$3,583	\$7,003,658
Motor vehicle traffic	722	3,194	19,953	\$2,385	\$1,706	\$4,395	\$1,903,877
Struck against or accidentally by object or persons	863	5,083	25,221	\$1,398	\$1,051	\$1,360	\$1,302,743
Overexertion and strenuous movements	671	2,499	15,891	\$1,524	\$1,094	\$1,194	\$1,068,285
Cutting or piercing instruments or objects	434	2,281	13,060	\$1,264	\$934	\$970	\$557,032
Natural and environmental factors	174	881	6,038	\$1,984	\$1,240	\$1,428	\$361,576
Poisoning	212	917	4,979	\$4,523	\$2,916	\$3,782	\$973,846
Fire and flames, hot subst/object caustic	86	419	2,623	\$1,639	\$859	\$1,566	\$140,920
Machinery	58	179	1,152	\$2,247	\$2,077	\$3,114	\$130,327
Pedal cyc,nontraffic/other	111	615	3,805	\$2,768	\$1,694	\$2,596	\$327,467
Motor vehicle, nontraffic	40	283	2,360	\$3,406	\$2,170	\$4,666	\$137,965
Other trans. [(E800-7,E826)(.0-.2,.8,.9)],E827-9,E831,E833-45	31	177	1,415	\$2,133	\$2,071	\$5,022	\$69,662
Suffocation	3	22	150	\$2,650	\$8,810	\$9,746	\$7,951
Firearm missile	6	40	269	\$1,008	\$1,173	\$5,084	\$23,196
Other and not elsewhere classified	614	2,998	17,831	\$1,829	\$1,342	\$2,256	\$1,240,061
Mechanism unspecified	209	1,065	7,182	\$2,228	\$1,533	\$2,095	\$474,113
Intentional injuries	557	1,790	11,600	\$3,860	\$3,259	\$4,463	\$2,448,365
Assault	240	790	6,054	\$2,312	\$1,895	\$3,107	\$618,277
Unarmed fight,striking by blunt/thrown object	90	337	2,959	\$2,029	\$1,796	\$2,773	\$210,643
Cutting or piercing instrument	10	23	322	\$1,756	\$1,534	\$7,783	\$25,437
Firearm	1	1	67	\$4,584	\$4,584	\$17,889	\$4,584
Other mechanism	139	429	2,706	\$2,513	\$1,986	\$2,708	\$377,613
Self-inflicted	307	966	5,310	\$5,103	\$4,417	\$6,068	\$1,785,115
Poisoning	241	718	3,652	\$5,819	\$5,190	\$6,221	\$1,603,268
Cutting and piercing instrument	45	177	1,129	\$2,278	\$1,902	\$3,945	\$119,223
Suffocation	8	21	138	\$4,732	\$4,793	\$7,478	\$37,860
Other mechanism	13	50	391	\$1,905	\$2,168	\$10,755	\$24,765
Other cause of violence	10	34	236	\$1,468	\$1,798	\$2,905	\$44,973
Injuries of undetermined intent	41	237	1,285	\$5,264	\$4,841	\$4,928	\$217,368
Adverse effects of medical treatment	662	2,712	16,903	\$9,717	\$6,099	\$9,264	\$7,414,078
Unknown	94	132	716	\$1,617	\$2,031	\$2,668	\$156,123

Type of Injury****	Hospital	Peer	State	Hospital	Peer	State	Hospital
All Encounters	7,005	32,264	189,401	\$2,543	\$1,858	\$3,158	\$19,597,654
Fractures	997	4,705	30,843	\$5,071	\$3,667	\$7,726	\$5,277,568
Sprains	1,599	6,541	35,909	\$1,464	\$1,093	\$1,207	\$2,386,177
Intracranial	216	988	6,842	\$3,261	\$2,525	\$7,126	\$723,272
Open wounds	1,487	7,455	40,817	\$1,287	\$1,044	\$1,188	\$2,094,939
Superficial	175	809	5,655	\$1,098	\$869	\$830	\$196,568
Contusions	796	3,442	21,650	\$1,401	\$1,109	\$1,194	\$1,370,892
Foreign bodies	153	806	4,076	\$1,613	\$1,062	\$1,171	\$269,774
Burns	78	395	2,647	\$1,279	\$765	\$2,513	\$99,772
Complications	441	2,617	14,357	\$1,992	\$1,446	\$1,582	\$938,127
Poisoning and toxic effects	480	1,835	9,476	\$5,628	\$4,078	\$4,625	\$3,046,223
Other injury	583	2,671	17,129	\$4,548	\$3,175	\$6,828	\$3,194,344

* Outliers were excluded in the calculation of average charges.
** Excludes professional fees.

*** Based on ICD-9 E-Code.
**** Based on Principal Diagnosis.

Health District of Hospital: Southwest Utah
Inpatient Peer group: Acute, rural, low CMI (n=16)

County: Kane
Ownership: Government

ED beds: 1
Affiliation: Management

Intent and mechanism of injury***	# of Encounters			Average ER Charges (\$)*			Total Charges (\$)***
	Hospital	Peer	State	Hospital	Peer	State	Hospital
All Injury Encounters	1,033	21,602	215,250	\$412	\$1,275	\$3,296	\$424,129
Unintentional injuries	950	19,534	184,746	\$400	\$1,166	\$2,686	\$379,201
Falls	307	4,897	62,817	\$404	\$1,501	\$3,583	\$123,549
Motor vehicle traffic	113	1,592	19,953	\$526	\$1,891	\$4,395	\$59,471
Struck against or accidentally by object or persons	142	2,119	25,221	\$353	\$744	\$1,360	\$50,078
Overexertion and strenuous movements	87	1,511	15,891	\$311	\$658	\$1,194	\$27,027
Cutting or piercing instruments or objects	72	1,479	13,060	\$348	\$615	\$970	\$25,023
Natural and environmental factors	76	798	6,038	\$330	\$796	\$1,428	\$24,741
Poisoning	11	335	4,979	\$408	\$2,146	\$3,782	\$4,486
Fire and flames, hot subst/object caustic	10	265	2,623	\$230	\$571	\$1,566	\$2,302
Machinery	8	158	1,152	\$383	\$977	\$3,114	\$3,064
Pedal cyc,nontraffic/other	15	512	3,805	\$452	\$993	\$2,596	\$6,328
Motor vehicle, nontraffic	40	582	2,360	\$496	\$1,678	\$4,666	\$19,837
Other trans. [(E800-7,E826)(.0-.2,.8,.9)],E827-9,E831,E833-45	10	298	1,415	\$1,194	\$1,766	\$5,022	\$11,943
Suffocation	1	11	150	\$160	\$762	\$9,746	\$160
Firearm missile	1	27	269	\$437	\$1,456	\$5,084	\$437
Other and not elsewhere classified	47	4,394	17,831	\$381	\$1,079	\$2,256	\$17,930
Mechanism unspecified	10	556	7,182	\$283	\$985	\$2,095	\$2,825
Intentional injuries	32	593	11,600	\$556	\$1,936	\$4,463	\$17,798
Assault	10	311	6,054	\$527	\$1,398	\$3,107	\$5,274
Unarmed fight,striking by blunt/thrown object	6	221	2,959	\$578	\$1,327	\$2,773	\$3,471
Other mechanism	4	81	2,706	\$451	\$1,569	\$2,708	\$1,803
Self-inflicted	22	272	5,310	\$569	\$2,588	\$6,068	\$12,525
Poisoning	16	180	3,652	\$514	\$3,137	\$6,221	\$8,221
Cutting and piercing instrument	2	59	1,129	\$559	\$1,048	\$3,945	\$1,118
Suffocation	1	10	138	\$336	\$3,047	\$7,478	\$336
Other mechanism	3	23	391	\$950	\$1,993	\$10,755	\$2,850
Injuries of undetermined intent	3	48	1,285	\$791	\$2,351	\$4,928	\$2,373
Adverse effects of medical treatment	47	1,119	16,903	\$535	\$2,902	\$9,264	\$24,597
Unknown	1	308	716	\$160	\$858	\$2,668	\$160

Type of Injury****	Hospital	Peer	State	Hospital	Peer	State	Hospital
All Encounters	961	19,367	189,401	\$401	\$1,145	\$3,158	\$397,738
Fractures	196	3,073	30,843	\$561	\$2,107	\$7,726	\$122,144
Sprains	191	3,647	35,909	\$269	\$801	\$1,207	\$51,439
Intracranial	48	593	6,842	\$424	\$2,658	\$7,126	\$20,375
Open wounds	240	4,936	40,817	\$365	\$758	\$1,188	\$87,579
Superficial	40	863	5,655	\$272	\$583	\$830	\$10,885
Contusions	123	2,380	21,650	\$268	\$782	\$1,194	\$32,916
Foreign bodies	13	422	4,076	\$214	\$593	\$1,171	\$2,785
Burns	10	317	2,647	\$245	\$577	\$2,513	\$2,451
Complications	2	1,056	14,357	\$160	\$1,100	\$1,582	\$320
Poisoning and toxic effects	38	718	9,476	\$445	\$1,941	\$4,625	\$16,928
Other injury	60	1,362	17,129	\$832	\$1,584	\$6,828	\$49,917

* Outliers were excluded in the calculation of average charges.

** Excludes professional fees.

*** Based on ICD-9 E-Code.

**** Based on Principal Diagnosis.

Table 8
ED Encounters Due to Injury or Poisoning
January 1, 2010 to December 31, 2010

Health District of Hospital: Davis County
Inpatient Peer group: Acute, urban, lower medium CMI (n=6)

County: Davis
Ownership: Investor-owned

ED beds: 11
Affiliation: Mountainstar Healthcare

Intent and mechanism of injury***	# of Encounters			Average ER Charges (\$)*			Total Charges (\$)***
	Hospital	Peer	State	Hospital	Peer	State	Hospital
All Injury Encounters	4,721	38,880	215,250	\$3,384	\$2,971	\$3,296	\$17,355,888
Unintentional injuries	4,116	33,638	184,746	\$2,849	\$2,402	\$2,686	\$12,596,317
Falls	1,622	11,594	62,817	\$4,723	\$3,480	\$3,583	\$7,999,478
Motor vehicle traffic	430	3,727	19,953	\$2,308	\$2,575	\$4,395	\$1,133,260
Struck against or accidentally by object or persons	459	4,585	25,221	\$1,318	\$1,340	\$1,360	\$653,866
Overexertion and strenuous movements	530	3,544	15,891	\$1,243	\$1,443	\$1,194	\$658,798
Cutting or piercing instruments or objects	323	2,782	13,060	\$997	\$983	\$970	\$321,913
Natural and environmental factors	123	1,153	6,038	\$1,261	\$1,315	\$1,428	\$159,450
Poisoning	136	1,104	4,979	\$2,677	\$4,231	\$3,782	\$460,151
Fire and flames, hot subst/object caustic	42	439	2,623	\$862	\$1,110	\$1,566	\$36,209
Machinery	15	160	1,152	\$1,035	\$1,949	\$3,114	\$15,520
Pedal cyc,nontraffic/other	63	542	3,805	\$2,400	\$2,412	\$2,596	\$171,831
Motor vehicle, nontraffic	25	219	2,360	\$3,328	\$3,528	\$4,666	\$87,889
Other trans. [(E800-7,E826)(.0-.2,.8,.9)],E827-9,E831,E833-45	10	173	1,415	\$2,774	\$3,862	\$5,022	\$50,061
Suffocation	1	23	150	\$724	\$7,918	\$9,746	\$724
Firearm missile	3	45	269	\$1,914	\$1,860	\$5,084	\$5,741
Other and not elsewhere classified	233	2,332	17,831	\$2,215	\$1,968	\$2,256	\$614,585
Mechanism unspecified	101	1,216	7,182	\$2,167	\$2,215	\$2,095	\$226,841
Intentional injuries	239	2,383	11,600	\$6,386	\$4,330	\$4,463	\$1,604,912
Assault	98	1,229	6,054	\$2,409	\$2,554	\$3,107	\$254,215
Unarmed fight,striking by blunt/thrown object	57	630	2,959	\$1,604	\$2,641	\$2,773	\$102,213
Cutting or piercing instrument	2	57	322	\$2,841	\$3,962	\$7,783	\$5,681
Other mechanism	39	535	2,706	\$3,593	\$2,308	\$2,708	\$146,321
Self-inflicted	136	1,125	5,310	\$9,324	\$6,282	\$6,068	\$1,340,828
Poisoning	97	823	3,652	\$10,366	\$6,694	\$6,221	\$1,061,456
Cutting and piercing instrument	29	235	1,129	\$7,898	\$4,598	\$3,945	\$244,081
Suffocation	2	18	138	\$3,642	\$7,252	\$7,478	\$7,284
Other mechanism	8	49	391	\$3,501	\$7,332	\$10,755	\$28,007
Other cause of violence	5	29	236	\$1,974	\$2,717	\$2,905	\$9,869
Injuries of undetermined intent	10	158	1,285	\$4,525	\$6,159	\$4,928	\$45,251
Adverse effects of medical treatment	353	2,644	16,903	\$7,752	\$9,056	\$9,264	\$3,097,125
Unknown	3	57	716	\$4,094	\$2,472	\$2,668	\$12,283
Type of Injury****	Hospital	Peer	State	Hospital	Peer	State	Hospital
All Encounters	4,005	34,822	189,401	\$3,012	\$2,631	\$3,158	\$13,208,003
Fractures	685	4,729	30,843	\$8,652	\$6,539	\$7,726	\$6,261,501
Sprains	929	8,270	35,909	\$1,424	\$1,477	\$1,207	\$1,364,464
Intracranial	100	1,014	6,842	\$4,118	\$4,602	\$7,126	\$416,975
Open wounds	907	7,605	40,817	\$1,174	\$1,189	\$1,188	\$1,134,353
Superficial	66	1,072	5,655	\$875	\$985	\$830	\$61,173
Contusions	388	4,220	21,650	\$1,324	\$1,413	\$1,194	\$634,322
Foreign bodies	85	725	4,076	\$1,315	\$1,320	\$1,171	\$111,750
Burns	46	423	2,647	\$770	\$1,043	\$2,513	\$35,397
Complications	260	1,950	14,357	\$2,172	\$1,934	\$1,582	\$585,021
Poisoning and toxic effects	227	2,018	9,476	\$3,742	\$5,069	\$4,625	\$1,064,246
Other injury	312	2,796	17,129	\$4,321	\$4,739	\$6,828	\$1,538,801

* Outliers were excluded in the calculation of average charges.

** Excludes professional fees.

*** Based on ICD-9 E-Code.

**** Based on Principal Diagnosis.

Health District of Hospital: Salt Lake County
Inpatient Peer group: Acute, urban, lower medium CMI (n=6)

County: Salt Lake
Ownership: Not for profit

ED beds: 24
Affiliation: Intermountain Healthcare

Intent and mechanism of injury***	# of Encounters			Average ER Charges (\$)*			Total Charges (\$)***
	Hospital	Peer	State	Hospital	Peer	State	Hospital
All Injury Encounters	5,520	38,880	215,250	\$3,507	\$2,971	\$3,296	\$21,354,081
Unintentional injuries	4,454	33,638	184,746	\$2,542	\$2,402	\$2,686	\$12,218,482
Falls	1,619	11,594	62,817	\$3,573	\$3,480	\$3,583	\$6,139,476
Motor vehicle traffic	538	3,727	19,953	\$1,853	\$2,575	\$4,395	\$1,072,128
Struck against or accidentally by object or persons	421	4,585	25,221	\$1,252	\$1,340	\$1,360	\$531,870
Overexertion and strenuous movements	215	3,544	15,891	\$1,540	\$1,443	\$1,194	\$340,421
Cutting or piercing instruments or objects	379	2,782	13,060	\$1,048	\$983	\$970	\$439,747
Natural and environmental factors	162	1,153	6,038	\$1,724	\$1,315	\$1,428	\$280,991
Poisoning	125	1,104	4,979	\$7,974	\$4,231	\$3,782	\$1,131,092
Fire and flames, hot subst/object caustic	61	439	2,623	\$860	\$1,110	\$1,566	\$52,434
Machinery	26	160	1,152	\$1,784	\$1,949	\$3,114	\$46,375
Pedal cyc,nontraffic/other	91	542	3,805	\$2,078	\$2,412	\$2,596	\$193,362
Motor vehicle, nontraffic	21	219	2,360	\$2,338	\$3,528	\$4,666	\$49,096
Other trans. [(E800-7,E826)(.0-.2,.8,.9)],E827-9,E831,E833-45	16	173	1,415	\$1,764	\$3,862	\$5,022	\$28,225
Suffocation	4	23	150	\$7,041	\$7,918	\$9,746	\$28,166
Firearm missile	3	45	269	\$1,155	\$1,860	\$5,084	\$3,466
Other and not elsewhere classified	427	2,332	17,831	\$2,226	\$1,968	\$2,256	\$1,149,210
Mechanism unspecified	346	1,216	7,182	\$2,047	\$2,215	\$2,095	\$732,423
Intentional injuries	473	2,383	11,600	\$4,164	\$4,330	\$4,463	\$2,097,474
Assault	324	1,229	6,054	\$2,420	\$2,554	\$3,107	\$843,598
Unarmed fight,striking by blunt/thrown object	109	630	2,959	\$2,564	\$2,641	\$2,773	\$298,312
Cutting or piercing instrument	17	57	322	\$3,116	\$3,962	\$7,783	\$52,972
Firearm	2	7	67	\$1,374	\$2,503	\$17,889	\$2,748
Other mechanism	196	535	2,706	\$2,288	\$2,308	\$2,708	\$489,566
Self-inflicted	146	1,125	5,310	\$8,003	\$6,282	\$6,068	\$1,220,461
Poisoning	93	823	3,652	\$9,094	\$6,694	\$6,221	\$884,546
Cutting and piercing instrument	45	235	1,129	\$5,277	\$4,598	\$3,945	\$237,450
Suffocation	1	18	138	\$11,368	\$7,252	\$7,478	\$11,368
Other mechanism	7	49	391	\$11,891	\$7,332	\$10,755	\$87,097
Other cause of violence	3	29	236	\$5,686	\$2,717	\$2,905	\$33,415
Injuries of undetermined intent	20	158	1,285	\$7,081	\$6,159	\$4,928	\$141,613
Adverse effects of medical treatment	567	2,644	16,903	\$10,729	\$9,056	\$9,264	\$6,849,345
Unknown	6	57	716	\$7,861	\$2,472	\$2,668	\$47,167

Type of Injury****	Hospital	Peer	State	Hospital	Peer	State	Hospital
All Encounters	4,339	34,822	189,401	\$2,930	\$2,631	\$3,158	\$14,057,334
Fractures	661	4,729	30,843	\$5,878	\$6,539	\$7,726	\$4,201,027
Sprains	732	8,270	35,909	\$1,156	\$1,477	\$1,207	\$850,447
Intracranial	82	1,014	6,842	\$2,703	\$4,602	\$7,126	\$221,674
Open wounds	1,025	7,605	40,817	\$1,301	\$1,189	\$1,188	\$1,388,861
Superficial	134	1,072	5,655	\$1,025	\$985	\$830	\$152,696
Contusions	599	4,220	21,650	\$1,390	\$1,413	\$1,194	\$920,350
Foreign bodies	89	725	4,076	\$2,098	\$1,320	\$1,171	\$186,730
Burns	58	423	2,647	\$716	\$1,043	\$2,513	\$41,543
Complications	380	1,950	14,357	\$1,923	\$1,934	\$1,582	\$766,513
Poisoning and toxic effects	197	2,018	9,476	\$8,405	\$5,069	\$4,625	\$1,783,293
Other injury	382	2,796	17,129	\$7,865	\$4,739	\$6,828	\$3,544,198

* Outliers were excluded in the calculation of average charges.
** Excludes professional fees.

*** Based on ICD-9 E-Code.
**** Based on Principal Diagnosis.

Table 8
ED Encounters Due to Injury or Poisoning
January 1, 2010 to December 31, 2010

Health District of Hospital: Bear River
Inpatient Peer group: Acute, rural, high CMI (n=7)

County: Cache
Ownership: Not for profit

ED beds: 16
Affiliation: Intermountain Healthcare

Intent and mechanism of injury***	# of Encounters			Average ER Charges (\$)*			Total Charges (\$)***
	Hospital	Peer	State	Hospital	Peer	State	Hospital
All Injury Encounters	6,996	35,598	215,250	\$2,400	\$2,463	\$3,296	\$18,142,949
Unintentional injuries	6,043	31,642	184,746	\$1,889	\$2,029	\$2,686	\$12,094,277
Falls	2,125	11,214	62,817	\$2,526	\$2,776	\$3,583	\$5,702,274
Motor vehicle traffic	629	3,020	19,953	\$2,260	\$2,670	\$4,395	\$1,559,955
Struck against or accidentally by object or persons	823	4,364	25,221	\$1,072	\$1,163	\$1,360	\$882,174
Overexertion and strenuous movements	443	2,576	15,891	\$988	\$959	\$1,194	\$437,692
Cutting or piercing instruments or objects	438	2,191	13,060	\$703	\$762	\$970	\$332,233
Natural and environmental factors	197	1,119	6,038	\$1,126	\$1,194	\$1,428	\$228,495
Poisoning	146	752	4,979	\$3,189	\$2,745	\$3,782	\$549,623
Fire and flames, hot subst/object caustic	109	464	2,623	\$678	\$699	\$1,566	\$73,888
Machinery	45	203	1,152	\$2,274	\$1,977	\$3,114	\$104,931
Pedal cyc,nontraffic/other	112	763	3,805	\$1,641	\$1,957	\$2,596	\$185,989
Motor vehicle, nontraffic	93	629	2,360	\$2,536	\$3,296	\$4,666	\$239,866
Other trans. [(E800-7,E826)(.0-.2,.8,.9)],E827-9,E831,E833-45	88	362	1,415	\$3,718	\$3,274	\$5,022	\$341,786
Suffocation	4	14	150	\$1,279	\$10,187	\$9,746	\$5,116
Firearm missile	5	48	269	\$1,066	\$4,441	\$5,084	\$5,329
Other and not elsewhere classified	527	2,828	17,831	\$1,979	\$1,522	\$2,256	\$1,073,879
Mechanism unspecified	259	1,095	7,182	\$1,433	\$2,277	\$2,095	\$371,047
Intentional injuries	281	1,443	11,600	\$3,950	\$3,414	\$4,463	\$1,385,593
Assault	113	753	6,054	\$1,448	\$1,982	\$3,107	\$203,265
Unarmed fight,striking by blunt/thrown object	75	418	2,959	\$1,415	\$1,822	\$2,773	\$118,040
Cutting or piercing instrument	5	32	322	\$2,233	\$6,528	\$7,783	\$27,565
Firearm	2	6	67	\$559	\$1,259	\$17,889	\$12,555
Other mechanism	31	297	2,706	\$1,455	\$1,763	\$2,708	\$45,105
Self-inflicted	156	644	5,310	\$5,949	\$5,219	\$6,068	\$1,153,696
Poisoning	100	461	3,652	\$6,392	\$5,700	\$6,221	\$846,010
Cutting and piercing instrument	44	129	1,129	\$3,606	\$3,001	\$3,945	\$170,306
Suffocation	5	21	138	\$10,355	\$8,538	\$7,478	\$51,775
Other mechanism	7	33	391	\$12,199	\$5,262	\$10,755	\$85,606
Other cause of violence	12	46	236	\$2,386	\$1,950	\$2,905	\$28,633
Injuries of undetermined intent	26	161	1,285	\$2,501	\$5,536	\$4,928	\$77,054
Adverse effects of medical treatment	641	2,341	16,903	\$6,651	\$7,620	\$9,264	\$4,579,448
Unknown	5	11	716	\$1,315	\$1,473	\$2,668	\$6,576

Type of Injury****	Hospital	Peer	State	Hospital	Peer	State	Hospital
All Encounters	5,794	31,195	189,401	\$2,028	\$2,216	\$3,158	\$12,570,261
Fractures	977	5,506	30,843	\$4,437	\$4,743	\$7,726	\$4,562,657
Sprains	542	4,920	35,909	\$982	\$1,037	\$1,207	\$536,323
Intracranial	113	1,279	6,842	\$4,065	\$3,555	\$7,126	\$468,734
Open wounds	1,353	7,063	40,817	\$951	\$1,005	\$1,188	\$1,354,118
Superficial	161	848	5,655	\$656	\$643	\$830	\$114,519
Contusions	457	4,162	21,650	\$1,035	\$1,077	\$1,194	\$541,509
Foreign bodies	130	669	4,076	\$1,012	\$704	\$1,171	\$131,512
Burns	102	450	2,647	\$698	\$754	\$2,513	\$71,208
Complications	1,110	2,254	14,357	\$1,074	\$1,443	\$1,582	\$1,259,784
Poisoning and toxic effects	262	1,324	9,476	\$3,763	\$3,955	\$4,625	\$1,235,625
Other injury	587	2,720	17,129	\$3,795	\$4,476	\$6,828	\$2,294,272

* Outliers were excluded in the calculation of average charges.
** Excludes professional fees.

*** Based on ICD-9 E-Code.
**** Based on Principal Diagnosis.

Health District of Hospital: Salt Lake County
Inpatient Peer group: None (n=3)

County: Salt Lake
Ownership: Investor-owned

ED beds: 10
Affiliation: Mountainstar Healthcare

Intent and mechanism of injury***	# of Encounters			Average ER Charges (\$)*			Total Charges (\$)***
	Hospital	Peer	State	Hospital	Peer	State	Hospital
All Injury Encounters	1,505	.	215,250	\$1,563	.	\$3,296	\$2,446,894
Unintentional injuries	1,412	.	184,746	\$1,499	.	\$2,686	\$2,211,704
Falls	430	.	62,817	\$1,686	.	\$3,583	\$776,520
Motor vehicle traffic	137	.	19,953	\$1,774	.	\$4,395	\$263,883
Struck against or accidentally by object or persons	243	.	25,221	\$1,279	.	\$1,360	\$320,034
Overexertion and strenuous movements	215	.	15,891	\$1,229	.	\$1,194	\$264,177
Cutting or piercing instruments or objects	114	.	13,060	\$1,155	.	\$970	\$136,891
Natural and environmental factors	62	.	6,038	\$1,280	.	\$1,428	\$79,383
Poisoning	30	.	4,979	\$1,854	.	\$3,782	\$55,618
Fire and flames, hot subst/object caustic	21	.	2,623	\$947	.	\$1,566	\$19,881
Machinery	3	.	1,152	\$1,145	.	\$3,114	\$3,435
Pedal cyc,nontraffic/other	44	.	3,805	\$2,169	.	\$2,596	\$99,542
Motor vehicle, nontraffic	13	.	2,360	\$2,076	.	\$4,666	\$26,991
Other trans. [(E800-7,E826)(.0-.2,.8,.9)],E827-9,E831,E833-45	13	.	1,415	\$3,030	.	\$5,022	\$39,386
Firearm missile	1	.	269	\$1,519	.	\$5,084	\$1,519
Other and not elsewhere classified	67	.	17,831	\$1,343	.	\$2,256	\$89,972
Mechanism unspecified	19	.	7,182	\$1,814	.	\$2,095	\$34,472
Intentional injuries	58	.	11,600	\$2,716	.	\$4,463	\$157,527
Assault	25	.	6,054	\$2,043	.	\$3,107	\$51,076
Unarmed fight,striking by blunt/thrown object	6	.	2,959	\$2,300	.	\$2,773	\$13,797
Other mechanism	19	.	2,706	\$1,962	.	\$2,708	\$37,279
Self-inflicted	31	.	5,310	\$3,268	.	\$6,068	\$101,311
Poisoning	26	.	3,652	\$3,352	.	\$6,221	\$87,143
Cutting and piercing instrument	3	.	1,129	\$3,483	.	\$3,945	\$10,449
Suffocation	1	.	138	\$2,098	.	\$7,478	\$2,098
Other mechanism	1	.	391	\$1,621	.	\$10,755	\$1,621
Other cause of violence	2	.	236	\$2,570	.	\$2,905	\$5,140
Injuries of undetermined intent	1	.	1,285	\$893	.	\$4,928	\$893
Adverse effects of medical treatment	33	.	16,903	\$2,140	.	\$9,264	\$71,440
Unknown	1	.	716	\$5,330	.	\$2,668	\$5,330

Type of Injury****	Hospital	Peer	State	Hospital	Peer	State	Hospital
All Encounters	1,501	.	189,401	\$1,538	.	\$3,158	\$2,402,589
Fractures	190	.	30,843	\$1,593	.	\$7,726	\$327,777
Sprains	445	.	35,909	\$1,418	.	\$1,207	\$630,912
Intracranial	43	.	6,842	\$3,778	.	\$7,126	\$162,467
Open wounds	309	.	40,817	\$1,280	.	\$1,188	\$421,723
Superficial	40	.	5,655	\$1,125	.	\$830	\$44,991
Contusions	171	.	21,650	\$1,317	.	\$1,194	\$266,708
Foreign bodies	27	.	4,076	\$1,159	.	\$1,171	\$31,296
Burns	24	.	2,647	\$897	.	\$2,513	\$21,529
Complications	111	.	14,357	\$1,770	.	\$1,582	\$199,854
Poisoning and toxic effects	52	.	9,476	\$2,393	.	\$4,625	\$124,427
Other injury	89	.	17,129	\$1,920	.	\$6,828	\$170,905

* Outliers were excluded in the calculation of average charges.

** Excludes professional fees.

*** Based on ICD-9 E-Code.

**** Based on Principal Diagnosis.

Table 8
ED Encounters Due to Injury or Poisoning
January 1, 2010 to December 31, 2010

Health District of Hospital: Weber/Morgan
Inpatient Peer group: Acute, urban, upper medium CMI (n=4)

County: Weber
Ownership: Not for profit

ED beds: 23
Affiliation: Intermountain Healthcare

Intent and mechanism of injury***	# of Encounters			Average ER Charges (\$)*			Total Charges (\$)***
	Hospital	Peer	State	Hospital	Peer	State	Hospital
All Injury Encounters	16,106	41,554	215,250	\$3,704	\$4,232	\$3,296	\$66,740,844
Unintentional injuries	13,107	34,496	184,746	\$2,947	\$3,480	\$2,686	\$42,440,525
Falls	4,544	12,467	62,817	\$3,888	\$4,637	\$3,583	\$18,803,600
Motor vehicle traffic	1,508	3,985	19,953	\$4,192	\$4,928	\$4,395	\$7,249,676
Struck against or accidentally by object or persons	1,636	4,411	25,221	\$1,627	\$1,756	\$1,360	\$2,800,678
Overexertion and strenuous movements	1,030	3,155	15,891	\$1,283	\$1,327	\$1,194	\$1,340,481
Cutting or piercing instruments or objects	903	2,445	13,060	\$1,161	\$1,156	\$970	\$1,073,027
Natural and environmental factors	509	1,097	6,038	\$1,385	\$1,616	\$1,428	\$889,081
Poisoning	354	1,013	4,979	\$4,832	\$4,429	\$3,782	\$1,827,320
Fire and flames, hot subst/object caustic	205	505	2,623	\$1,023	\$1,085	\$1,566	\$237,629
Machinery	112	228	1,152	\$2,073	\$2,995	\$3,114	\$255,182
Pedal cyc,nontraffic/other	220	631	3,805	\$2,532	\$3,107	\$2,596	\$658,689
Motor vehicle, nontraffic	178	332	2,360	\$5,136	\$8,144	\$4,666	\$1,057,698
Other trans. [(E800-7,E826)(.0-.2,.8,.9)],E827-9,E831,E833-45	76	177	1,415	\$8,439	\$8,175	\$5,022	\$658,514
Suffocation	11	30	150	\$29,877	\$15,643	\$9,746	\$305,216
Firearm missile	20	41	269	\$1,434	\$5,303	\$5,084	\$62,758
Other and not elsewhere classified	1,121	2,497	17,831	\$2,705	\$4,273	\$2,256	\$3,335,000
Mechanism unspecified	680	1,482	7,182	\$2,330	\$2,637	\$2,095	\$1,885,976
Intentional injuries	1,111	2,903	11,600	\$4,994	\$4,674	\$4,463	\$6,706,662
Assault	573	1,541	6,054	\$2,527	\$2,864	\$3,107	\$1,604,738
Unarmed fight,striking by blunt/thrown object	243	656	2,959	\$2,419	\$3,073	\$2,773	\$595,652
Cutting or piercing instrument	42	93	322	\$5,827	\$5,583	\$7,783	\$302,048
Firearm	4	12	67	\$2,482	\$4,180	\$17,889	\$27,175
Other mechanism	284	780	2,706	\$2,212	\$2,381	\$2,708	\$679,864
Self-inflicted	513	1,296	5,310	\$7,912	\$6,853	\$6,068	\$5,000,203
Poisoning	298	829	3,652	\$9,130	\$7,370	\$6,221	\$3,155,180
Cutting and piercing instrument	141	323	1,129	\$5,662	\$4,915	\$3,945	\$1,027,436
Suffocation	9	34	138	\$4,433	\$5,340	\$7,478	\$57,729
Other mechanism	65	110	391	\$7,755	\$9,329	\$10,755	\$759,858
Other cause of violence	25	66	236	\$4,069	\$4,049	\$2,905	\$101,721
Injuries of undetermined intent	151	426	1,285	\$3,394	\$3,657	\$4,928	\$512,457
Adverse effects of medical treatment	1,731	3,703	16,903	\$8,704	\$11,126	\$9,264	\$16,987,963
Unknown	6	26	716	\$1,483	\$7,854	\$2,668	\$93,236

Type of Injury****	Hospital	Peer	State	Hospital	Peer	State	Hospital
All Encounters	13,256	35,679	189,401	\$3,632	\$4,012	\$3,158	\$55,226,797
Fractures	2,190	5,913	30,843	\$8,274	\$10,179	\$7,726	\$19,662,986
Sprains	2,280	7,188	35,909	\$1,340	\$1,340	\$1,207	\$3,278,387
Intracranial	451	1,230	6,842	\$9,069	\$10,034	\$7,126	\$4,146,188
Open wounds	2,656	6,998	40,817	\$1,265	\$1,390	\$1,188	\$3,779,956
Superficial	437	971	5,655	\$865	\$954	\$830	\$482,439
Contusions	1,476	3,819	21,650	\$1,420	\$1,373	\$1,194	\$2,563,177
Foreign bodies	237	687	4,076	\$1,242	\$1,591	\$1,171	\$375,820
Burns	197	477	2,647	\$882	\$957	\$2,513	\$211,746
Complications	1,240	3,070	14,357	\$1,852	\$2,082	\$1,582	\$2,673,979
Poisoning and toxic effects	745	1,998	9,476	\$6,075	\$5,376	\$4,625	\$5,967,226
Other injury	1,347	3,328	17,129	\$7,491	\$8,410	\$6,828	\$12,084,893

* Outliers were excluded in the calculation of average charges.
** Excludes professional fees.

*** Based on ICD-9 E-Code.
**** Based on Principal Diagnosis.

Health District of Hospital: Southwest Utah
Inpatient Peer group: Acute, rural, low CMI (n=16)

County: Beaver
Ownership: Government

ED beds: 1
Affiliation: Freestanding

Intent and mechanism of injury***	# of Encounters			Average ER Charges (\$)*			Total Charges (\$)***
	Hospital	Peer	State	Hospital	Peer	State	Hospital
All Injury Encounters	39	21,602	215,250	\$652	\$1,275	\$3,296	\$25,411
Unintentional injuries	37	19,534	184,746	\$556	\$1,166	\$2,686	\$20,566
Falls	13	4,897	62,817	\$392	\$1,501	\$3,583	\$5,102
Motor vehicle traffic	2	1,592	19,953	\$1,510	\$1,891	\$4,395	\$3,020
Struck against or accidentally by object or persons	3	2,119	25,221	\$141	\$744	\$1,360	\$422
Natural and environmental factors	3	798	6,038	\$157	\$796	\$1,428	\$470
Pedal cyc,nontraffic/other	1	512	3,805	\$135	\$993	\$2,596	\$135
Motor vehicle, nontraffic	1	582	2,360	\$1,054	\$1,678	\$4,666	\$1,054
Other trans. [(E800-7,E826)(.0-.2,.8,.9)],E827-9,E831,E833-45	1	298	1,415	\$172	\$1,766	\$5,022	\$172
Other and not elsewhere classified	13	4,394	17,831	\$784	\$1,079	\$2,256	\$10,191
Intentional injuries	2	593	11,600	\$2,422	\$1,936	\$4,463	\$4,845
Assault	1	311	6,054	\$2,189	\$1,398	\$3,107	\$2,189
Other mechanism	1	81	2,706	\$2,189	\$1,569	\$2,708	\$2,189
Self-inflicted	1	272	5,310	\$2,656	\$2,588	\$6,068	\$2,656
Poisoning	1	180	3,652	\$2,656	\$3,137	\$6,221	\$2,656
Type of Injury****	Hospital	Peer	State	Hospital	Peer	State	Hospital
All Encounters	134	19,367	189,401	\$410	\$1,145	\$3,158	\$54,959
Fractures	20	3,073	30,843	\$929	\$2,107	\$7,726	\$18,586
Sprains	29	3,647	35,909	\$371	\$801	\$1,207	\$10,773
Intracranial	3	593	6,842	\$941	\$2,658	\$7,126	\$2,822
Open wounds	45	4,936	40,817	\$211	\$758	\$1,188	\$9,486
Superficial	6	863	5,655	\$106	\$583	\$830	\$634
Contusions	14	2,380	21,650	\$242	\$782	\$1,194	\$3,384
Foreign bodies	2	422	4,076	\$143	\$593	\$1,171	\$287
Burns	2	317	2,647	\$364	\$577	\$2,513	\$727
Poisoning and toxic effects	5	718	9,476	\$1,158	\$1,941	\$4,625	\$5,789
Other injury	8	1,362	17,129	\$309	\$1,584	\$6,828	\$2,471

* Outliers were excluded in the calculation of average charges.

** Excludes professional fees.

*** Based on ICD-9 E-Code.

**** Based on Principal Diagnosis.

Table 8
ED Encounters Due to Injury or Poisoning
January 1, 2010 to December 31, 2010

Health District of Hospital: Southeastern Utah
Inpatient Peer group: Acute, rural, low CMI (n=16)

County: Grand
Ownership: Government

ED beds: 3
Affiliation: Management

Intent and mechanism of injury***	# of Encounters			Average ER Charges (\$)*			Total Charges (\$)***
	Hospital	Peer	State	Hospital	Peer	State	Hospital
All Injury Encounters	2,053	21,602	215,250	\$1,140	\$1,275	\$3,296	\$2,440,824
Unintentional injuries	1,844	19,534	184,746	\$1,025	\$1,166	\$2,686	\$1,980,889
Falls	482	4,897	62,817	\$1,221	\$1,501	\$3,583	\$607,285
Motor vehicle traffic	92	1,592	19,953	\$1,854	\$1,891	\$4,395	\$179,059
Struck against or accidentally by object or persons	151	2,119	25,221	\$599	\$744	\$1,360	\$90,383
Overexertion and strenuous movements	190	1,511	15,891	\$576	\$658	\$1,194	\$109,506
Cutting or piercing instruments or objects	159	1,479	13,060	\$630	\$615	\$970	\$100,236
Natural and environmental factors	102	798	6,038	\$1,343	\$796	\$1,428	\$160,757
Poisoning	43	335	4,979	\$672	\$2,146	\$3,782	\$28,881
Fire and flames, hot subst/object caustic	33	265	2,623	\$527	\$571	\$1,566	\$17,382
Machinery	19	158	1,152	\$653	\$977	\$3,114	\$12,410
Pedal cyc,nontraffic/other	276	512	3,805	\$1,091	\$993	\$2,596	\$301,240
Motor vehicle, nontraffic	72	582	2,360	\$1,612	\$1,678	\$4,666	\$122,628
Other trans. [(E800-7,E826)(.0-.2,.8,.9)],E827-9,E831,E833-45	23	298	1,415	\$1,092	\$1,766	\$5,022	\$27,556
Firearm missile	1	27	269	.	\$1,456	\$5,084	\$14,602
Other and not elsewhere classified	171	4,394	17,831	\$1,053	\$1,079	\$2,256	\$193,454
Mechanism unspecified	30	556	7,182	\$517	\$985	\$2,095	\$15,512
Intentional injuries	37	593	11,600	\$1,543	\$1,936	\$4,463	\$57,913
Assault	27	311	6,054	\$1,212	\$1,398	\$3,107	\$33,890
Unarmed fight,striking by blunt/thrown object	26	221	2,959	\$1,245	\$1,327	\$2,773	\$33,497
Other mechanism	1	81	2,706	\$393	\$1,569	\$2,708	\$393
Self-inflicted	9	272	5,310	\$2,467	\$2,588	\$6,068	\$22,206
Poisoning	9	180	3,652	\$2,467	\$3,137	\$6,221	\$22,206
Other cause of violence	1	10	236	\$1,817	\$647	\$2,905	\$1,817
Injuries of undetermined intent	6	48	1,285	\$865	\$2,351	\$4,928	\$5,188
Adverse effects of medical treatment	106	1,119	16,903	\$3,037	\$2,902	\$9,264	\$329,668
Unknown	60	308	716	\$1,119	\$858	\$2,668	\$67,167

Type of Injury****	Hospital	Peer	State	Hospital	Peer	State	Hospital
All Encounters	1,800	19,367	189,401	\$1,051	\$1,145	\$3,158	\$1,969,557
Fractures	337	3,073	30,843	\$1,405	\$2,107	\$7,726	\$499,352
Sprains	277	3,647	35,909	\$684	\$801	\$1,207	\$189,539
Intracranial	90	593	6,842	\$2,323	\$2,658	\$7,126	\$209,108
Open wounds	434	4,936	40,817	\$911	\$758	\$1,188	\$417,349
Superficial	87	863	5,655	\$426	\$583	\$830	\$37,091
Contusions	221	2,380	21,650	\$786	\$782	\$1,194	\$181,155
Foreign bodies	34	422	4,076	\$471	\$593	\$1,171	\$16,027
Burns	31	317	2,647	\$616	\$577	\$2,513	\$19,111
Complications	82	1,056	14,357	\$811	\$1,100	\$1,582	\$66,463
Poisoning and toxic effects	34	718	9,476	\$1,390	\$1,941	\$4,625	\$63,128
Other injury	173	1,362	17,129	\$1,535	\$1,584	\$6,828	\$271,235

* Outliers were excluded in the calculation of average charges.
** Excludes professional fees.

*** Based on ICD-9 E-Code.
**** Based on Principal Diagnosis.

Table 8
ED Encounters Due to Injury or Poisoning
January 1, 2010 to December 31, 2010

Health District of Hospital: Utah County
Inpatient Peer group: Acute, urban, lower medium CMI (n=6)

County: Utah
Ownership: Investor-owned

ED beds: 11
Affiliation: Mountainstar Healthcare

Intent and mechanism of injury***	# of Encounters			Average ER Charges (\$)*			Total Charges (\$)***
	Hospital	Peer	State	Hospital	Peer	State	Hospital
All Injury Encounters	4,451	38,880	215,250	\$2,055	\$2,971	\$3,296	\$9,797,179
Unintentional injuries	4,106	33,638	184,746	\$1,922	\$2,402	\$2,686	\$8,377,563
Falls	1,427	11,594	62,817	\$2,637	\$3,480	\$3,583	\$3,994,676
Motor vehicle traffic	489	3,727	19,953	\$2,380	\$2,575	\$4,395	\$1,265,313
Struck against or accidentally by object or persons	658	4,585	25,221	\$1,169	\$1,340	\$1,360	\$774,768
Overexertion and strenuous movements	426	3,544	15,891	\$1,071	\$1,443	\$1,194	\$461,142
Cutting or piercing instruments or objects	268	2,782	13,060	\$943	\$983	\$970	\$252,820
Natural and environmental factors	149	1,153	6,038	\$928	\$1,315	\$1,428	\$141,826
Poisoning	142	1,104	4,979	\$2,563	\$4,231	\$3,782	\$367,697
Fire and flames, hot subst/object caustic	54	439	2,623	\$937	\$1,110	\$1,566	\$57,206
Machinery	26	160	1,152	\$1,266	\$1,949	\$3,114	\$43,863
Pedal cyc,nontraffic/other	78	542	3,805	\$1,651	\$2,412	\$2,596	\$151,968
Motor vehicle, nontraffic	63	219	2,360	\$2,783	\$3,528	\$4,666	\$186,823
Other trans. [(E800-7,E826)(.0-.2,.8,.9)],E827-9,E831,E833-45	57	173	1,415	\$3,370	\$3,862	\$5,022	\$205,422
Suffocation	4	23	150	\$4,873	\$7,918	\$9,746	\$19,490
Firearm missile	7	45	269	\$1,223	\$1,860	\$5,084	\$8,563
Other and not elsewhere classified	232	2,332	17,831	\$1,504	\$1,968	\$2,256	\$391,345
Mechanism unspecified	26	1,216	7,182	\$2,102	\$2,215	\$2,095	\$54,641
Intentional injuries	197	2,383	11,600	\$3,837	\$4,330	\$4,463	\$855,657
Assault	88	1,229	6,054	\$2,063	\$2,554	\$3,107	\$187,908
Unarmed fight,striking by blunt/thrown object	11	630	2,959	\$1,958	\$2,641	\$2,773	\$21,536
Cutting or piercing instrument	4	57	322	\$2,015	\$3,962	\$7,783	\$8,058
Other mechanism	73	535	2,706	\$2,082	\$2,308	\$2,708	\$158,314
Self-inflicted	106	1,125	5,310	\$5,422	\$6,282	\$6,068	\$663,716
Poisoning	75	823	3,652	\$5,752	\$6,694	\$6,221	\$518,744
Cutting and piercing instrument	21	235	1,129	\$4,103	\$4,598	\$3,945	\$86,171
Suffocation	2	18	138	\$3,666	\$7,252	\$7,478	\$7,332
Other mechanism	8	49	391	\$6,434	\$7,332	\$10,755	\$51,469
Other cause of violence	3	29	236	\$1,344	\$2,717	\$2,905	\$4,033
Injuries of undetermined intent	27	158	1,285	\$6,966	\$6,159	\$4,928	\$216,131
Adverse effects of medical treatment	121	2,644	16,903	\$2,705	\$9,056	\$9,264	\$347,828

Type of Injury****	Hospital	Peer	State	Hospital	Peer	State	Hospital
All Encounters	4,441	34,822	189,401	\$1,978	\$2,631	\$3,158	\$9,714,225
Fractures	588	4,729	30,843	\$4,852	\$6,539	\$7,726	\$3,153,733
Sprains	1,268	8,270	35,909	\$1,323	\$1,477	\$1,207	\$1,730,393
Intracranial	151	1,014	6,842	\$2,321	\$4,602	\$7,126	\$368,363
Open wounds	782	7,605	40,817	\$1,043	\$1,189	\$1,188	\$837,893
Superficial	195	1,072	5,655	\$916	\$985	\$830	\$183,480
Contusions	355	4,220	21,650	\$1,366	\$1,413	\$1,194	\$547,982
Foreign bodies	80	725	4,076	\$913	\$1,320	\$1,171	\$81,434
Burns	41	423	2,647	\$1,003	\$1,043	\$2,513	\$74,689
Complications	431	1,950	14,357	\$1,572	\$1,934	\$1,582	\$786,118
Poisoning and toxic effects	261	2,018	9,476	\$4,085	\$5,069	\$4,625	\$1,282,629
Other injury	289	2,796	17,129	\$2,129	\$4,739	\$6,828	\$694,511

* Outliers were excluded in the calculation of average charges.
** Excludes professional fees.

*** Based on ICD-9 E-Code.
**** Based on Principal Diagnosis.

Table 8
ED Encounters Due to Injury or Poisoning
January 1, 2010 to December 31, 2010

Health District of Hospital: Tooele County
Inpatient Peer group: Acute, rural, low CMI (n=16)

County: Tooele
Ownership: Investor-owned

ED beds: 8
Affiliation: Community Health Sys.

Intent and mechanism of injury***	# of Encounters			Average ER Charges (\$)*			Total Charges (\$)***
	Hospital	Peer	State	Hospital	Peer	State	Hospital
All Injury Encounters	2,615	21,602	215,250	\$2,224	\$1,275	\$3,296	\$6,373,062
Unintentional injuries	2,274	19,534	184,746	\$1,896	\$1,166	\$2,686	\$4,813,551
Falls	744	4,897	62,817	\$2,617	\$1,501	\$3,583	\$2,147,861
Motor vehicle traffic	222	1,592	19,953	\$1,939	\$1,891	\$4,395	\$503,888
Struck against or accidentally by object or persons	266	2,119	25,221	\$1,304	\$744	\$1,360	\$352,342
Overexertion and strenuous movements	279	1,511	15,891	\$997	\$658	\$1,194	\$278,032
Cutting or piercing instruments or objects	169	1,479	13,060	\$675	\$615	\$970	\$135,708
Natural and environmental factors	68	798	6,038	\$1,061	\$796	\$1,428	\$95,214
Poisoning	80	335	4,979	\$4,027	\$2,146	\$3,782	\$322,128
Fire and flames, hot subst/object caustic	32	265	2,623	\$574	\$571	\$1,566	\$18,353
Machinery	14	158	1,152	\$2,179	\$977	\$3,114	\$38,718
Pedal cyc,nontraffic/other	23	512	3,805	\$1,462	\$993	\$2,596	\$43,654
Motor vehicle, nontraffic	34	582	2,360	\$3,382	\$1,678	\$4,666	\$132,592
Other trans. [(E800-7,E826)(.0-.2,.8,.9)],E827-9,E831,E833-45	21	298	1,415	\$2,396	\$1,766	\$5,022	\$65,904
Suffocation	2	11	150	\$433	\$762	\$9,746	\$866
Firearm missile	5	27	269	\$911	\$1,456	\$5,084	\$4,557
Other and not elsewhere classified	195	4,394	17,831	\$1,974	\$1,079	\$2,256	\$487,940
Mechanism unspecified	120	556	7,182	\$1,548	\$985	\$2,095	\$185,794
Intentional injuries	151	593	11,600	\$2,422	\$1,936	\$4,463	\$404,543
Assault	99	311	6,054	\$1,758	\$1,398	\$3,107	\$218,870
Unarmed fight,striking by blunt/thrown object	76	221	2,959	\$1,496	\$1,327	\$2,773	\$160,919
Cutting or piercing instrument	3	9	322	\$2,453	\$1,521	\$7,783	\$7,360
Other mechanism	20	81	2,706	\$2,530	\$1,569	\$2,708	\$50,591
Self-inflicted	47	272	5,310	\$3,884	\$2,588	\$6,068	\$182,527
Poisoning	37	180	3,652	\$4,309	\$3,137	\$6,221	\$159,424
Cutting and piercing instrument	7	59	1,129	\$2,452	\$1,048	\$3,945	\$17,165
Suffocation	2	10	138	\$2,783	\$3,047	\$7,478	\$5,566
Other mechanism	1	23	391	\$372	\$1,993	\$10,755	\$372
Other cause of violence	5	10	236	\$629	\$647	\$2,905	\$3,145
Injuries of undetermined intent	9	48	1,285	\$3,095	\$2,351	\$4,928	\$27,859
Adverse effects of medical treatment	176	1,119	16,903	\$6,238	\$2,902	\$9,264	\$1,121,100
Unknown	5	308	716	\$1,202	\$858	\$2,668	\$6,010

Type of Injury****	Hospital	Peer	State	Hospital	Peer	State	Hospital
All Encounters	2,386	19,367	189,401	\$1,863	\$1,145	\$3,158	\$4,937,567
Fractures	383	3,073	30,843	\$4,104	\$2,107	\$7,726	\$1,669,934
Sprains	549	3,647	35,909	\$1,130	\$801	\$1,207	\$638,608
Intracranial	55	593	6,842	\$3,916	\$2,658	\$7,126	\$215,383
Open wounds	468	4,936	40,817	\$1,005	\$758	\$1,188	\$542,158
Superficial	77	863	5,655	\$566	\$583	\$830	\$49,744
Contusions	350	2,380	21,650	\$1,159	\$782	\$1,194	\$595,130
Foreign bodies	51	422	4,076	\$1,071	\$593	\$1,171	\$54,634
Burns	29	317	2,647	\$557	\$577	\$2,513	\$16,154
Complications	142	1,056	14,357	\$1,971	\$1,100	\$1,582	\$302,056
Poisoning and toxic effects	137	718	9,476	\$3,575	\$1,941	\$4,625	\$489,758
Other injury	145	1,362	17,129	\$2,055	\$1,584	\$6,828	\$364,008

* Outliers were excluded in the calculation of average charges.
** Excludes professional fees.

*** Based on ICD-9 E-Code.
**** Based on Principal Diagnosis.

Health District of Hospital: Weber/Morgan
Inpatient Peer group: Acute, urban, lower medium CMI (n=6)

County: Weber
Ownership: Investor-owned

ED beds: 17
Affiliation: Mountainstar Healthcare

Intent and mechanism of injury***	# of Encounters			Average ER Charges (\$)*			Total Charges (\$)***
	Hospital	Peer	State	Hospital	Peer	State	Hospital
All Injury Encounters	7,298	38,880	215,250	\$3,236	\$2,971	\$3,296	\$27,053,681
Unintentional injuries	6,365	33,638	184,746	\$2,754	\$2,402	\$2,686	\$20,080,342
Falls	2,148	11,594	62,817	\$3,889	\$3,480	\$3,583	\$8,842,233
Motor vehicle traffic	709	3,727	19,953	\$4,420	\$2,575	\$4,395	\$4,019,322
Struck against or accidentally by object or persons	773	4,585	25,221	\$1,422	\$1,340	\$1,360	\$1,317,019
Overexertion and strenuous movements	757	3,544	15,891	\$1,628	\$1,443	\$1,194	\$1,249,634
Cutting or piercing instruments or objects	455	2,782	13,060	\$1,119	\$983	\$970	\$561,497
Natural and environmental factors	224	1,153	6,038	\$1,216	\$1,315	\$1,428	\$300,481
Poisoning	199	1,104	4,979	\$2,373	\$4,231	\$3,782	\$491,801
Fire and flames, hot subst/object caustic	76	439	2,623	\$1,228	\$1,110	\$1,566	\$98,653
Machinery	18	160	1,152	\$2,569	\$1,949	\$3,114	\$107,252
Pedal cyc,nontraffic/other	96	542	3,805	\$3,015	\$2,412	\$2,596	\$358,424
Motor vehicle, nontraffic	61	219	2,360	\$4,588	\$3,528	\$4,666	\$349,389
Other trans. [(E800-7,E826)(.0-.2,.8,.9)],E827-9,E831,E833-45	53	173	1,415	\$5,426	\$3,862	\$5,022	\$367,156
Suffocation	2	23	150	\$8,390	\$7,918	\$9,746	\$16,780
Firearm missile	6	45	269	\$1,192	\$1,860	\$5,084	\$7,151
Other and not elsewhere classified	466	2,332	17,831	\$2,139	\$1,968	\$2,256	\$1,224,278
Mechanism unspecified	322	1,216	7,182	\$2,258	\$2,215	\$2,095	\$769,272
Intentional injuries	254	2,383	11,600	\$4,957	\$4,330	\$4,463	\$1,473,430
Assault	155	1,229	6,054	\$3,575	\$2,554	\$3,107	\$630,463
Unarmed fight,striking by blunt/thrown object	85	630	2,959	\$4,389	\$2,641	\$2,773	\$387,783
Cutting or piercing instrument	5	57	322	\$2,417	\$3,962	\$7,783	\$39,779
Firearm	2	7	67	.	\$2,503	\$17,889	\$28,177
Other mechanism	63	535	2,706	\$2,575	\$2,308	\$2,708	\$174,724
Self-inflicted	96	1,125	5,310	\$7,310	\$6,282	\$6,068	\$840,400
Poisoning	70	823	3,652	\$6,286	\$6,694	\$6,221	\$576,871
Cutting and piercing instrument	16	235	1,129	\$5,280	\$4,598	\$3,945	\$82,736
Suffocation	3	18	138	\$14,514	\$7,252	\$7,478	\$43,541
Other mechanism	7	49	391	\$19,717	\$7,332	\$10,755	\$137,252
Other cause of violence	3	29	236	\$856	\$2,717	\$2,905	\$2,567
Injuries of undetermined intent	14	158	1,285	\$5,180	\$6,159	\$4,928	\$72,516
Adverse effects of medical treatment	662	2,644	16,903	\$7,228	\$9,056	\$9,264	\$5,424,168
Unknown	3	57	716	\$1,075	\$2,472	\$2,668	\$3,225

Type of Injury****	Hospital	Peer	State	Hospital	Peer	State	Hospital
All Encounters	6,524	34,822	189,401	\$3,509	\$2,631	\$3,158	\$27,484,762
Fractures	904	4,729	30,843	\$9,598	\$6,539	\$7,726	\$9,580,428
Sprains	1,663	8,270	35,909	\$1,706	\$1,477	\$1,207	\$3,141,160
Intracranial	316	1,014	6,842	\$8,317	\$4,602	\$7,126	\$3,347,919
Open wounds	1,210	7,605	40,817	\$1,225	\$1,189	\$1,188	\$1,769,376
Superficial	240	1,072	5,655	\$987	\$985	\$830	\$321,665
Contusions	717	4,220	21,650	\$1,462	\$1,413	\$1,194	\$1,479,564
Foreign bodies	116	725	4,076	\$1,035	\$1,320	\$1,171	\$120,037
Burns	75	423	2,647	\$1,418	\$1,043	\$2,513	\$111,474
Complications	338	1,950	14,357	\$2,257	\$1,934	\$1,582	\$938,176
Poisoning and toxic effects	284	2,018	9,476	\$4,516	\$5,069	\$4,625	\$1,616,283
Other injury	661	2,796	17,129	\$6,282	\$4,739	\$6,828	\$5,058,680

* Outliers were excluded in the calculation of average charges.
** Excludes professional fees.

*** Based on ICD-9 E-Code.
**** Based on Principal Diagnosis.

Table 8
ED Encounters Due to Injury or Poisoning
January 1, 2010 to December 31, 2010

Health District of Hospital: Utah County
Inpatient Peer group: Acute, urban, low CMI (n=6)

County: Utah
Ownership: Not for profit

ED beds: 9
Affiliation: Intermountain Healthcare

Intent and mechanism of injury***	# of Encounters			Average ER Charges (\$)*			Total Charges (\$) **
	Hospital	Peer	State	Hospital	Peer	State	Hospital
All Injury Encounters	2,416	36,032	215,250	\$849	\$2,117	\$3,296	\$2,089,848
Unintentional injuries	2,231	31,161	184,746	\$825	\$1,696	\$2,686	\$1,878,176
Falls	714	10,508	62,817	\$969	\$2,364	\$3,583	\$707,411
Motor vehicle traffic	167	3,194	19,953	\$855	\$1,706	\$4,395	\$159,573
Struck against or accidentally by object or persons	525	5,083	25,221	\$795	\$1,051	\$1,360	\$417,280
Overexertion and strenuous movements	121	2,499	15,891	\$575	\$1,094	\$1,194	\$69,578
Cutting or piercing instruments or objects	263	2,281	13,060	\$675	\$934	\$970	\$177,569
Natural and environmental factors	67	881	6,038	\$638	\$1,240	\$1,428	\$42,732
Poisoning	32	917	4,979	\$568	\$2,916	\$3,782	\$18,161
Fire and flames, hot subst/object caustic	42	419	2,623	\$529	\$859	\$1,566	\$22,236
Machinery	10	179	1,152	\$982	\$2,077	\$3,114	\$9,817
Pedal cyc,nontraffic/other	53	615	3,805	\$1,114	\$1,694	\$2,596	\$59,068
Motor vehicle, nontraffic	3	283	2,360	\$541	\$2,170	\$4,666	\$7,012
Other trans. [(E800-7,E826)(.0-.2,.8,.9)],E827-9,E831,E833-45	14	177	1,415	\$889	\$2,071	\$5,022	\$12,447
Firearm missile	2	40	269	\$805	\$1,173	\$5,084	\$1,611
Other and not elsewhere classified	166	2,998	17,831	\$783	\$1,342	\$2,256	\$130,043
Mechanism unspecified	52	1,065	7,182	\$839	\$1,533	\$2,095	\$43,639
Intentional injuries	80	1,790	11,600	\$1,362	\$3,259	\$4,463	\$108,936
Assault	55	790	6,054	\$1,280	\$1,895	\$3,107	\$70,426
Unarmed fight,striking by blunt/thrown object	28	337	2,959	\$1,416	\$1,796	\$2,773	\$39,636
Cutting or piercing instrument	1	23	322	\$1,595	\$1,534	\$7,783	\$1,595
Other mechanism	26	429	2,706	\$1,123	\$1,986	\$2,708	\$29,195
Self-inflicted	25	966	5,310	\$1,540	\$4,417	\$6,068	\$38,510
Poisoning	14	718	3,652	\$1,877	\$5,190	\$6,221	\$26,274
Cutting and piercing instrument	7	177	1,129	\$944	\$1,902	\$3,945	\$6,605
Suffocation	1	21	138	\$1,134	\$4,793	\$7,478	\$1,134
Other mechanism	3	50	391	\$1,499	\$2,168	\$10,755	\$4,498
Injuries of undetermined intent	5	237	1,285	\$1,272	\$4,841	\$4,928	\$6,358
Adverse effects of medical treatment	100	2,712	16,903	\$964	\$6,099	\$9,264	\$96,378

Type of Injury****	Hospital	Peer	State	Hospital	Peer	State	Hospital
All Encounters	2,255	32,264	189,401	\$834	\$1,858	\$3,158	\$1,918,737
Fractures	270	4,705	30,843	\$1,203	\$3,667	\$7,726	\$331,933
Sprains	387	6,541	35,909	\$671	\$1,093	\$1,207	\$259,558
Intracranial	27	988	6,842	\$1,694	\$2,525	\$7,126	\$45,736
Open wounds	663	7,455	40,817	\$761	\$1,044	\$1,188	\$507,043
Superficial	90	809	5,655	\$736	\$869	\$830	\$66,241
Contusions	293	3,442	21,650	\$824	\$1,109	\$1,194	\$265,506
Foreign bodies	77	806	4,076	\$550	\$1,062	\$1,171	\$42,379
Burns	35	395	2,647	\$491	\$765	\$2,513	\$17,186
Complications	232	2,617	14,357	\$964	\$1,446	\$1,582	\$227,477
Poisoning and toxic effects	53	1,835	9,476	\$852	\$4,078	\$4,625	\$45,159
Other injury	128	2,671	17,129	\$863	\$3,175	\$6,828	\$110,520

* Outliers were excluded in the calculation of average charges.
** Excludes professional fees.

*** Based on ICD-9 E-Code.
**** Based on Principal Diagnosis.

Table 8
ED Encounters Due to Injury or Poisoning
January 1, 2010 to December 31, 2010

Health District of Hospital: Summit County
Inpatient Peer group: Acute, rural, high CMI (n=7)

County: Summit
Ownership: Not for profit

ED beds: 15
Affiliation: Intermountain Healthcare

Intent and mechanism of injury***	# of Encounters			Average ER Charges (\$)*			Total Charges (\$)***
	Hospital	Peer	State	Hospital	Peer	State	Hospital
All Injury Encounters	3,668	35,598	215,250	\$2,620	\$2,463	\$3,296	\$11,025,019
Unintentional injuries	3,455	31,642	184,746	\$2,578	\$2,029	\$2,686	\$10,240,004
Falls	1,609	11,214	62,817	\$3,142	\$2,776	\$3,583	\$5,598,156
Motor vehicle traffic	142	3,020	19,953	\$3,112	\$2,670	\$4,395	\$716,388
Struck against or accidentally by object or persons	511	4,364	25,221	\$2,368	\$1,163	\$1,360	\$1,308,320
Overexertion and strenuous movements	213	2,576	15,891	\$1,607	\$959	\$1,194	\$346,108
Cutting or piercing instruments or objects	199	2,191	13,060	\$1,000	\$762	\$970	\$203,502
Natural and environmental factors	129	1,119	6,038	\$1,986	\$1,194	\$1,428	\$261,345
Poisoning	34	752	4,979	\$2,669	\$2,745	\$3,782	\$90,756
Fire and flames, hot subst/object caustic	19	464	2,623	\$882	\$699	\$1,566	\$16,766
Machinery	16	203	1,152	\$2,357	\$1,977	\$3,114	\$67,423
Pedal cyc,nontraffic/other	140	763	3,805	\$2,603	\$1,957	\$2,596	\$414,096
Motor vehicle, nontraffic	61	629	2,360	\$3,804	\$3,296	\$4,666	\$331,166
Other trans. [(E800-7,E826)(.0-.2,.8,.9)],E827-9,E831,E833-45	53	362	1,415	\$3,643	\$3,274	\$5,022	\$269,784
Suffocation	1	14	150	\$982	\$10,187	\$9,746	\$982
Firearm missile	1	48	269	\$696	\$4,441	\$5,084	\$696
Other and not elsewhere classified	216	2,828	17,831	\$1,603	\$1,522	\$2,256	\$398,949
Mechanism unspecified	111	1,095	7,182	\$1,759	\$2,277	\$2,095	\$215,569
Intentional injuries	63	1,443	11,600	\$3,098	\$3,414	\$4,463	\$245,353
Assault	38	753	6,054	\$2,663	\$1,982	\$3,107	\$149,231
Unarmed fight,striking by blunt/thrown object	19	418	2,959	\$3,125	\$1,822	\$2,773	\$77,024
Cutting or piercing instrument	3	32	322	\$2,269	\$6,528	\$7,783	\$23,703
Other mechanism	16	297	2,706	\$2,224	\$1,763	\$2,708	\$48,505
Self-inflicted	23	644	5,310	\$3,952	\$5,219	\$6,068	\$94,362
Poisoning	18	461	3,652	\$4,321	\$5,700	\$6,221	\$80,868
Cutting and piercing instrument	1	129	1,129	\$4,112	\$3,001	\$3,945	\$4,112
Other mechanism	4	33	391	\$2,345	\$5,262	\$10,755	\$9,382
Other cause of violence	2	46	236	\$880	\$1,950	\$2,905	\$1,760
Injuries of undetermined intent	8	161	1,285	\$6,233	\$5,536	\$4,928	\$49,865
Adverse effects of medical treatment	138	2,341	16,903	\$3,245	\$7,620	\$9,264	\$481,249
Unknown	4	11	716	\$2,137	\$1,473	\$2,668	\$8,548

Type of Injury****	Hospital	Peer	State	Hospital	Peer	State	Hospital
All Encounters	3,291	31,195	189,401	\$2,620	\$2,216	\$3,158	\$9,955,436
Fractures	700	5,506	30,843	\$4,906	\$4,743	\$7,726	\$3,770,734
Sprains	515	4,920	35,909	\$1,452	\$1,037	\$1,207	\$872,612
Intracranial	264	1,279	6,842	\$4,247	\$3,555	\$7,126	\$1,232,155
Open wounds	653	7,063	40,817	\$1,177	\$1,005	\$1,188	\$946,010
Superficial	78	848	5,655	\$931	\$643	\$830	\$90,700
Contusions	393	4,162	21,650	\$1,562	\$1,077	\$1,194	\$890,208
Foreign bodies	51	669	4,076	\$861	\$704	\$1,171	\$43,889
Burns	17	450	2,647	\$890	\$754	\$2,513	\$15,130
Complications	271	2,254	14,357	\$2,555	\$1,443	\$1,582	\$893,802
Poisoning and toxic effects	54	1,324	9,476	\$3,425	\$3,955	\$4,625	\$198,011
Other injury	295	2,720	17,129	\$3,289	\$4,476	\$6,828	\$1,002,185

* Outliers were excluded in the calculation of average charges.
** Excludes professional fees.

*** Based on ICD-9 E-Code.
**** Based on Principal Diagnosis.

Table 8
ED Encounters Due to Injury or Poisoning
January 1, 2010 to December 31, 2010

Health District of Hospital: Salt Lake County
Inpatient Peer group: Acute, urban, lower medium CMI (n=6)

County: Salt Lake
Ownership: Investor-owned

ED beds: 18
Affiliation: IASIS Health Care

Intent and mechanism of injury***	# of Encounters			Average ER Charges (\$)*			Total Charges (\$)***
	Hospital	Peer	State	Hospital	Peer	State	Hospital
All Injury Encounters	7,445	38,880	215,250	\$3,093	\$2,971	\$3,296	\$25,224,655
Unintentional injuries	6,203	33,638	184,746	\$2,436	\$2,402	\$2,686	\$16,280,606
Falls	2,057	11,594	62,817	\$3,210	\$3,480	\$3,583	\$7,133,964
Motor vehicle traffic	806	3,727	19,953	\$2,539	\$2,575	\$4,395	\$2,256,496
Struck against or accidentally by object or persons	939	4,585	25,221	\$1,332	\$1,340	\$1,360	\$1,280,952
Overexertion and strenuous movements	675	3,544	15,891	\$1,470	\$1,443	\$1,194	\$1,021,526
Cutting or piercing instruments or objects	557	2,782	13,060	\$898	\$983	\$970	\$560,628
Natural and environmental factors	245	1,153	6,038	\$1,154	\$1,315	\$1,428	\$298,422
Poisoning	218	1,104	4,979	\$7,522	\$4,231	\$3,782	\$1,721,221
Fire and flames, hot subst/object caustic	99	439	2,623	\$1,207	\$1,110	\$1,566	\$119,507
Machinery	34	160	1,152	\$2,972	\$1,949	\$3,114	\$105,876
Pedal cyc,nontraffic/other	90	542	3,805	\$3,117	\$2,412	\$2,596	\$296,653
Motor vehicle, nontraffic	23	219	2,360	\$3,815	\$3,528	\$4,666	\$126,277
Other trans. [(E800-7,E826)(.0-.2,.8,.9)],E827-9,E831,E833-45	11	173	1,415	\$5,071	\$3,862	\$5,022	\$55,781
Suffocation	3	23	150	\$23,200	\$7,918	\$9,746	\$69,599
Firearm missile	14	45	269	\$1,778	\$1,860	\$5,084	\$24,898
Other and not elsewhere classified	412	2,332	17,831	\$2,030	\$1,968	\$2,256	\$879,571
Mechanism unspecified	20	1,216	7,182	\$14,752	\$2,215	\$2,095	\$329,235
Intentional injuries	761	2,383	11,600	\$4,009	\$4,330	\$4,463	\$3,298,350
Assault	380	1,229	6,054	\$2,590	\$2,554	\$3,107	\$1,070,705
Unarmed fight,striking by blunt/thrown object	295	630	2,959	\$2,474	\$2,641	\$2,773	\$795,444
Cutting or piercing instrument	24	57	322	\$5,737	\$3,962	\$7,783	\$140,190
Firearm	2	7	67	\$2,352	\$2,503	\$17,889	\$4,704
Other mechanism	59	535	2,706	\$1,996	\$2,308	\$2,708	\$130,367
Self-inflicted	370	1,125	5,310	\$5,465	\$6,282	\$6,068	\$2,197,105
Poisoning	280	823	3,652	\$6,146	\$6,694	\$6,221	\$1,874,114
Cutting and piercing instrument	73	235	1,129	\$3,082	\$4,598	\$3,945	\$240,362
Suffocation	8	18	138	\$5,422	\$7,252	\$7,478	\$43,378
Other mechanism	9	49	391	\$3,586	\$7,332	\$10,755	\$39,251
Other cause of violence	11	29	236	\$2,660	\$2,717	\$2,905	\$30,540
Injuries of undetermined intent	29	158	1,285	\$4,792	\$6,159	\$4,928	\$138,961
Adverse effects of medical treatment	417	2,644	16,903	\$11,699	\$9,056	\$9,264	\$5,450,535
Unknown	35	57	716	\$1,536	\$2,472	\$2,668	\$56,204

Type of Injury****	Hospital	Peer	State	Hospital	Peer	State	Hospital
All Encounters	6,830	34,822	189,401	\$2,486	\$2,631	\$3,158	\$18,559,774
Fractures	838	4,729	30,843	\$5,253	\$6,539	\$7,726	\$4,804,599
Sprains	1,751	8,270	35,909	\$1,598	\$1,477	\$1,207	\$2,862,523
Intracranial	119	1,014	6,842	\$3,399	\$4,602	\$7,126	\$404,523
Open wounds	1,587	7,605	40,817	\$1,243	\$1,189	\$1,188	\$2,182,299
Superficial	205	1,072	5,655	\$978	\$985	\$830	\$224,683
Contusions	953	4,220	21,650	\$1,415	\$1,413	\$1,194	\$1,581,176
Foreign bodies	164	725	4,076	\$1,227	\$1,320	\$1,171	\$201,199
Burns	90	423	2,647	\$943	\$1,043	\$2,513	\$84,890
Complications	164	1,950	14,357	\$1,787	\$1,934	\$1,582	\$300,558
Poisoning and toxic effects	544	2,018	9,476	\$6,105	\$5,069	\$4,625	\$3,668,097
Other injury	415	2,796	17,129	\$4,903	\$4,739	\$6,828	\$2,245,226

* Outliers were excluded in the calculation of average charges.
** Excludes professional fees.

*** Based on ICD-9 E-Code.
**** Based on Principal Diagnosis.

Health District of Hospital: Salt Lake County
Inpatient Peer group: None (n=3)

County: Salt Lake
Ownership: Not for profit

ED beds: 35
Affiliation: Intermountain Healthcare

Intent and mechanism of injury***	# of Encounters			Average ER Charges (\$)*			Total Charges (\$)***
	Hospital	Peer	State	Hospital	Peer	State	Hospital
All Injury Encounters	9,848	.	215,250	\$2,942	.	\$3,296	\$34,356,775
Unintentional injuries	8,598	.	184,746	\$2,176	.	\$2,686	\$21,205,934
Falls	3,665	.	62,817	\$1,869	.	\$3,583	\$7,227,380
Motor vehicle traffic	425	.	19,953	\$6,646	.	\$4,395	\$3,251,959
Struck against or accidentally by object or persons	1,646	.	25,221	\$1,381	.	\$1,360	\$2,426,913
Overexertion and strenuous movements	376	.	15,891	\$823	.	\$1,194	\$311,259
Cutting or piercing instruments or objects	253	.	13,060	\$1,335	.	\$970	\$373,432
Natural and environmental factors	305	.	6,038	\$3,411	.	\$1,428	\$1,076,128
Poisoning	223	.	4,979	\$1,699	.	\$3,782	\$516,883
Fire and flames, hot subst/object caustic	122	.	2,623	\$739	.	\$1,566	\$99,483
Machinery	14	.	1,152	\$23,398	.	\$3,114	\$370,395
Pedal cyc,nontraffic/other	216	.	3,805	\$4,027	.	\$2,596	\$903,581
Motor vehicle, nontraffic	49	.	2,360	\$10,970	.	\$4,666	\$552,344
Other trans. [(E800-7,E826)(.0-.2,.8,.9)],E827-9,E831,E833-45	51	.	1,415	\$6,437	.	\$5,022	\$373,651
Suffocation	33	.	150	\$7,351	.	\$9,746	\$273,154
Firearm missile	22	.	269	\$5,895	.	\$5,084	\$155,346
Other and not elsewhere classified	878	.	17,831	\$2,423	.	\$2,256	\$2,839,039
Mechanism unspecified	320	.	7,182	\$1,181	.	\$2,095	\$454,988
Intentional injuries	192	.	11,600	\$4,983	.	\$4,463	\$1,540,057
Assault	121	.	6,054	\$5,089	.	\$3,107	\$877,513
Unarmed fight,striking by blunt/thrown object	68	.	2,959	\$2,187	.	\$2,773	\$181,853
Other mechanism	53	.	2,706	\$9,311	.	\$2,708	\$695,660
Self-inflicted	71	.	5,310	\$4,777	.	\$6,068	\$662,544
Poisoning	45	.	3,652	\$4,791	.	\$6,221	\$302,165
Cutting and piercing instrument	11	.	1,129	\$1,115	.	\$3,945	\$15,102
Suffocation	6	.	138	\$13,923	.	\$7,478	\$283,646
Other mechanism	9	.	391	\$5,862	.	\$10,755	\$61,632
Injuries of undetermined intent	21	.	1,285	\$9,558	.	\$4,928	\$216,008
Adverse effects of medical treatment	999	.	16,903	\$9,489	.	\$9,264	\$11,315,464
Unknown	38	.	716	\$2,087	.	\$2,668	\$79,312

Type of Injury****	Hospital	Peer	State	Hospital	Peer	State	Hospital
All Encounters	8,776	.	189,401	\$3,022	.	\$3,158	\$32,149,674
Fractures	2,016	.	30,843	\$4,619	.	\$7,726	\$10,389,539
Sprains	383	.	35,909	\$761	.	\$1,207	\$291,424
Intracranial	457	.	6,842	\$5,810	.	\$7,126	\$3,448,922
Open wounds	2,114	.	40,817	\$1,216	.	\$1,188	\$2,918,080
Superficial	315	.	5,655	\$503	.	\$830	\$201,007
Contusions	449	.	21,650	\$520	.	\$1,194	\$329,235
Foreign bodies	356	.	4,076	\$1,567	.	\$1,171	\$673,417
Burns	130	.	2,647	\$732	.	\$2,513	\$106,500
Complications	1,247	.	14,357	\$588	.	\$1,582	\$798,134
Poisoning and toxic effects	273	.	9,476	\$1,923	.	\$4,625	\$738,682
Other injury	1,036	.	17,129	\$9,299	.	\$6,828	\$12,254,732

* Outliers were excluded in the calculation of average charges.

** Excludes professional fees.

*** Based on ICD-9 E-Code.

**** Based on Principal Diagnosis.

Table 8
ED Encounters Due to Injury or Poisoning
January 1, 2010 to December 31, 2010

Health District of Hospital: Salt Lake County
Inpatient Peer group: Acute, urban, low CMI (n=6)

County: Salt Lake
Ownership: Not for profit

ED beds: 20
Affiliation: Intermountain Healthcare

Intent and mechanism of injury***	# of Encounters			Average ER Charges (\$)*			Total Charges (\$)***
	Hospital	Peer	State	Hospital	Peer	State	Hospital
All Injury Encounters	5,499	36,032	215,250	\$1,697	\$2,117	\$3,296	\$9,676,290
Unintentional injuries	4,737	31,161	184,746	\$1,370	\$1,696	\$2,686	\$6,701,769
Falls	1,505	10,508	62,817	\$1,831	\$2,364	\$3,583	\$2,857,123
Motor vehicle traffic	549	3,194	19,953	\$1,357	\$1,706	\$4,395	\$786,011
Struck against or accidentally by object or persons	719	5,083	25,221	\$1,040	\$1,051	\$1,360	\$755,076
Overexertion and strenuous movements	351	2,499	15,891	\$1,035	\$1,094	\$1,194	\$363,145
Cutting or piercing instruments or objects	353	2,281	13,060	\$909	\$934	\$970	\$320,841
Natural and environmental factors	130	881	6,038	\$1,072	\$1,240	\$1,428	\$139,337
Poisoning	132	917	4,979	\$1,667	\$2,916	\$3,782	\$221,250
Fire and flames, hot subst/object caustic	61	419	2,623	\$660	\$859	\$1,566	\$40,237
Machinery	26	179	1,152	\$1,894	\$2,077	\$3,114	\$49,232
Pedal cyc,nontraffic/other	97	615	3,805	\$1,332	\$1,694	\$2,596	\$132,150
Motor vehicle, nontraffic	57	283	2,360	\$2,238	\$2,170	\$4,666	\$145,376
Other trans. [(E800-7,E826)(.0-.2,.8,.9)],E827-9,E831,E833-45	38	177	1,415	\$1,383	\$2,071	\$5,022	\$61,625
Suffocation	2	22	150	\$421	\$8,810	\$9,746	\$842
Firearm missile	4	40	269	\$992	\$1,173	\$5,084	\$3,966
Other and not elsewhere classified	546	2,998	17,831	\$1,142	\$1,342	\$2,256	\$625,720
Mechanism unspecified	167	1,065	7,182	\$1,062	\$1,533	\$2,095	\$199,837
Intentional injuries	246	1,790	11,600	\$2,819	\$3,259	\$4,463	\$693,551
Assault	94	790	6,054	\$1,757	\$1,895	\$3,107	\$165,152
Unarmed fight,striking by blunt/thrown object	61	337	2,959	\$1,609	\$1,796	\$2,773	\$98,174
Cutting or piercing instrument	2	23	322	\$750	\$1,534	\$7,783	\$1,499
Other mechanism	31	429	2,706	\$2,112	\$1,986	\$2,708	\$65,479
Self-inflicted	149	966	5,310	\$3,493	\$4,417	\$6,068	\$520,402
Poisoning	115	718	3,652	\$3,862	\$5,190	\$6,221	\$444,102
Cutting and piercing instrument	23	177	1,129	\$1,797	\$1,902	\$3,945	\$41,332
Suffocation	4	21	138	\$4,040	\$4,793	\$7,478	\$16,162
Other mechanism	7	50	391	\$2,687	\$2,168	\$10,755	\$18,806
Other cause of violence	3	34	236	\$2,666	\$1,798	\$2,905	\$7,997
Injuries of undetermined intent	31	237	1,285	\$3,619	\$4,841	\$4,928	\$112,182
Adverse effects of medical treatment	457	2,712	16,903	\$4,408	\$6,099	\$9,264	\$2,138,069
Unknown	28	132	716	\$1,097	\$2,031	\$2,668	\$30,719
Type of Injury****	Hospital	Peer	State	Hospital	Peer	State	Hospital
All Encounters	4,685	32,264	189,401	\$1,545	\$1,858	\$3,158	\$7,458,156
Fractures	702	4,705	30,843	\$2,615	\$3,667	\$7,726	\$1,872,521
Sprains	749	6,541	35,909	\$993	\$1,093	\$1,207	\$751,426
Intracranial	160	988	6,842	\$1,945	\$2,525	\$7,126	\$321,864
Open wounds	1,138	7,455	40,817	\$1,001	\$1,044	\$1,188	\$1,141,296
Superficial	122	809	5,655	\$889	\$869	\$830	\$113,478
Contusions	436	3,442	21,650	\$1,018	\$1,109	\$1,194	\$505,634
Foreign bodies	140	806	4,076	\$747	\$1,062	\$1,171	\$104,551
Burns	54	395	2,647	\$695	\$765	\$2,513	\$37,530
Complications	501	2,617	14,357	\$1,185	\$1,446	\$1,582	\$620,257
Poisoning and toxic effects	276	1,835	9,476	\$2,691	\$4,078	\$4,625	\$742,653
Other injury	407	2,671	17,129	\$2,893	\$3,175	\$6,828	\$1,246,945

* Outliers were excluded in the calculation of average charges.

** Excludes professional fees.

*** Based on ICD-9 E-Code.

**** Based on Principal Diagnosis.

Table 8
ED Encounters Due to Injury or Poisoning
January 1, 2010 to December 31, 2010

Health District of Hospital: Southeastern Utah
Inpatient Peer group: Acute, rural, low CMI (n=16)

County: San Juan
Ownership: Government

ED beds: 6
Affiliation: Management

Intent and mechanism of injury***	# of Encounters			Average ER Charges (\$)*			Total Charges (\$)***
	Hospital	Peer	State	Hospital	Peer	State	Hospital
All Injury Encounters	407	21,602	215,250	\$1,368	\$1,275	\$3,296	\$578,314
Unintentional injuries	369	19,534	184,746	\$1,260	\$1,166	\$2,686	\$486,847
Falls	98	4,897	62,817	\$1,774	\$1,501	\$3,583	\$173,855
Motor vehicle traffic	23	1,592	19,953	\$2,719	\$1,891	\$4,395	\$70,620
Struck against or accidentally by object or persons	33	2,119	25,221	\$660	\$744	\$1,360	\$21,772
Overexertion and strenuous movements	42	1,511	15,891	\$819	\$658	\$1,194	\$34,395
Cutting or piercing instruments or objects	24	1,479	13,060	\$399	\$615	\$970	\$9,574
Natural and environmental factors	20	798	6,038	\$752	\$796	\$1,428	\$15,047
Poisoning	8	335	4,979	\$2,449	\$2,146	\$3,782	\$19,595
Fire and flames, hot subst/object caustic	3	265	2,623	\$481	\$571	\$1,566	\$1,443
Machinery	4	158	1,152	\$674	\$977	\$3,114	\$2,696
Pedal cyc,nontraffic/other	5	512	3,805	\$579	\$993	\$2,596	\$2,896
Motor vehicle, nontraffic	10	582	2,360	\$1,090	\$1,678	\$4,666	\$15,582
Other trans. [(E800-7,E826)(.0-.2,.8,.9)],E827-9,E831,E833-45	7	298	1,415	\$1,533	\$1,766	\$5,022	\$10,732
Other and not elsewhere classified	90	4,394	17,831	\$1,116	\$1,079	\$2,256	\$106,997
Mechanism unspecified	2	556	7,182	\$823	\$985	\$2,095	\$1,645
Intentional injuries	4	593	11,600	\$1,567	\$1,936	\$4,463	\$6,270
Assault	2	311	6,054	\$1,976	\$1,398	\$3,107	\$3,952
Other mechanism	2	81	2,706	\$1,976	\$1,569	\$2,708	\$3,952
Self-inflicted	2	272	5,310	\$1,159	\$2,588	\$6,068	\$2,318
Cutting and piercing instrument	2	59	1,129	\$1,159	\$1,048	\$3,945	\$2,318
Injuries of undetermined intent	1	48	1,285	\$3,406	\$2,351	\$4,928	\$3,406
Adverse effects of medical treatment	24	1,119	16,903	\$3,075	\$2,902	\$9,264	\$73,789
Unknown	9	308	716	\$889	\$858	\$2,668	\$8,002

Type of Injury****	Hospital	Peer	State	Hospital	Peer	State	Hospital
All Encounters	345	19,367	189,401	\$1,197	\$1,145	\$3,158	\$435,233
Fractures	65	3,073	30,843	\$1,920	\$2,107	\$7,726	\$130,594
Sprains	73	3,647	35,909	\$817	\$801	\$1,207	\$68,759
Intracranial	12	593	6,842	\$3,250	\$2,658	\$7,126	\$39,003
Open wounds	72	4,936	40,817	\$824	\$758	\$1,188	\$59,323
Superficial	10	863	5,655	\$283	\$583	\$830	\$2,829
Contusions	43	2,380	21,650	\$791	\$782	\$1,194	\$34,011
Foreign bodies	4	422	4,076	\$854	\$593	\$1,171	\$3,414
Burns	7	317	2,647	\$1,346	\$577	\$2,513	\$9,422
Complications	17	1,056	14,357	\$1,087	\$1,100	\$1,582	\$25,940
Poisoning and toxic effects	15	718	9,476	\$1,401	\$1,941	\$4,625	\$21,019
Other injury	27	1,362	17,129	\$1,516	\$1,584	\$6,828	\$40,919

* Outliers were excluded in the calculation of average charges.
** Excludes professional fees.

*** Based on ICD-9 E-Code.
**** Based on Principal Diagnosis.

Table 8
ED Encounters Due to Injury or Poisoning
January 1, 2010 to December 31, 2010

Health District of Hospital: Central Utah
Inpatient Peer group: Acute, rural, low CMI (n=16)

County: Sanpete
Ownership: Not for profit

ED beds: 3
Affiliation: Intermountain Healthcare

Intent and mechanism of injury***	# of Encounters			Average ER Charges (\$)*			Total Charges (\$)***
	Hospital	Peer	State	Hospital	Peer	State	Hospital
All Injury Encounters	1,573	21,602	215,250	\$1,130	\$1,275	\$3,296	\$1,799,413
Unintentional injuries	1,413	19,534	184,746	\$1,053	\$1,166	\$2,686	\$1,509,681
Falls	398	4,897	62,817	\$1,136	\$1,501	\$3,583	\$462,369
Motor vehicle traffic	126	1,592	19,953	\$1,719	\$1,891	\$4,395	\$218,059
Struck against or accidentally by object or persons	222	2,119	25,221	\$753	\$744	\$1,360	\$167,151
Overexertion and strenuous movements	139	1,511	15,891	\$652	\$658	\$1,194	\$90,675
Cutting or piercing instruments or objects	140	1,479	13,060	\$728	\$615	\$970	\$101,973
Natural and environmental factors	65	798	6,038	\$692	\$796	\$1,428	\$44,998
Poisoning	24	335	4,979	\$3,599	\$2,146	\$3,782	\$86,385
Fire and flames, hot subst/object caustic	22	265	2,623	\$434	\$571	\$1,566	\$9,544
Machinery	13	158	1,152	\$885	\$977	\$3,114	\$11,502
Pedal cyc,nontraffic/other	22	512	3,805	\$1,080	\$993	\$2,596	\$26,341
Motor vehicle, nontraffic	64	582	2,360	\$1,558	\$1,678	\$4,666	\$106,155
Other trans. [(E800-7,E826)(.0-.2,.8,.9)],E827-9,E831,E833-45	15	298	1,415	\$1,644	\$1,766	\$5,022	\$24,666
Firearm missile	1	27	269	\$625	\$1,456	\$5,084	\$625
Other and not elsewhere classified	110	4,394	17,831	\$1,019	\$1,079	\$2,256	\$112,125
Mechanism unspecified	52	556	7,182	\$906	\$985	\$2,095	\$47,112
Intentional injuries	59	593	11,600	\$1,703	\$1,936	\$4,463	\$100,469
Assault	31	311	6,054	\$1,097	\$1,398	\$3,107	\$33,992
Unarmed fight,striking by blunt/thrown object	21	221	2,959	\$1,344	\$1,327	\$2,773	\$28,217
Other mechanism	10	81	2,706	\$577	\$1,569	\$2,708	\$5,775
Self-inflicted	28	272	5,310	\$2,374	\$2,588	\$6,068	\$66,477
Poisoning	18	180	3,652	\$2,765	\$3,137	\$6,221	\$49,762
Cutting and piercing instrument	6	59	1,129	\$1,001	\$1,048	\$3,945	\$6,006
Suffocation	3	10	138	\$3,570	\$3,047	\$7,478	\$10,709
Other mechanism	1	23	391	\$0	\$1,993	\$10,755	\$0
Injuries of undetermined intent	3	48	1,285	\$2,985	\$2,351	\$4,928	\$8,956
Adverse effects of medical treatment	98	1,119	16,903	\$1,840	\$2,902	\$9,264	\$180,306

Type of Injury****	Hospital	Peer	State	Hospital	Peer	State	Hospital
All Encounters	1,370	19,367	189,401	\$1,007	\$1,145	\$3,158	\$1,402,869
Fractures	216	3,073	30,843	\$1,564	\$2,107	\$7,726	\$353,966
Sprains	265	3,647	35,909	\$669	\$801	\$1,207	\$177,270
Intracranial	40	593	6,842	\$2,479	\$2,658	\$7,126	\$99,161
Open wounds	356	4,936	40,817	\$779	\$758	\$1,188	\$277,440
Superficial	71	863	5,655	\$584	\$583	\$830	\$44,067
Contusions	200	2,380	21,650	\$763	\$782	\$1,194	\$155,530
Foreign bodies	22	422	4,076	\$530	\$593	\$1,171	\$11,650
Burns	23	317	2,647	\$446	\$577	\$2,513	\$10,251
Complications	42	1,056	14,357	\$1,200	\$1,100	\$1,582	\$50,391
Poisoning and toxic effects	54	718	9,476	\$1,872	\$1,941	\$4,625	\$101,089
Other injury	81	1,362	17,129	\$1,507	\$1,584	\$6,828	\$122,055

* Outliers were excluded in the calculation of average charges.
** Excludes professional fees.

*** Based on ICD-9 E-Code.
**** Based on Principal Diagnosis.

Health District of Hospital: Central Utah
Inpatient Peer group: Acute, rural, low CMI (n=16)

County: Sevier
Ownership: Not for profit

ED beds: 3
Affiliation: Intermountain Healthcare

Intent and mechanism of injury***	# of Encounters			Average ER Charges (\$)*			Total Charges (\$)***
	Hospital	Peer	State	Hospital	Peer	State	Hospital
All Injury Encounters	2,550	21,602	215,250	\$1,165	\$1,275	\$3,296	\$3,145,622
Unintentional injuries	2,238	19,534	184,746	\$1,056	\$1,166	\$2,686	\$2,481,734
Falls	683	4,897	62,817	\$1,173	\$1,501	\$3,583	\$865,802
Motor vehicle traffic	269	1,592	19,953	\$1,831	\$1,891	\$4,395	\$522,092
Struck against or accidentally by object or persons	306	2,119	25,221	\$735	\$744	\$1,360	\$224,895
Overexertion and strenuous movements	241	1,511	15,891	\$584	\$658	\$1,194	\$140,779
Cutting or piercing instruments or objects	197	1,479	13,060	\$625	\$615	\$970	\$123,123
Natural and environmental factors	96	798	6,038	\$488	\$796	\$1,428	\$46,855
Poisoning	29	335	4,979	\$1,189	\$2,146	\$3,782	\$34,472
Fire and flames, hot subst/object caustic	36	265	2,623	\$587	\$571	\$1,566	\$21,150
Machinery	21	158	1,152	\$572	\$977	\$3,114	\$17,575
Pedal cyc,nontraffic/other	39	512	3,805	\$847	\$993	\$2,596	\$33,019
Motor vehicle, nontraffic	81	582	2,360	\$1,719	\$1,678	\$4,666	\$139,264
Other trans. [(E800-7,E826)(.0-.2,.8,.9)],E827-9,E831,E833-45	39	298	1,415	\$2,523	\$1,766	\$5,022	\$109,487
Suffocation	2	11	150	\$2,085	\$762	\$9,746	\$4,169
Firearm missile	4	27	269	\$728	\$1,456	\$5,084	\$2,913
Other and not elsewhere classified	131	4,394	17,831	\$915	\$1,079	\$2,256	\$119,886
Mechanism unspecified	64	556	7,182	\$1,191	\$985	\$2,095	\$76,254
Intentional injuries	105	593	11,600	\$1,801	\$1,936	\$4,463	\$189,070
Assault	43	311	6,054	\$1,530	\$1,398	\$3,107	\$65,784
Unarmed fight,striking by blunt/thrown object	24	221	2,959	\$1,333	\$1,327	\$2,773	\$31,981
Other mechanism	19	81	2,706	\$1,779	\$1,569	\$2,708	\$33,803
Self-inflicted	61	272	5,310	\$2,018	\$2,588	\$6,068	\$123,112
Poisoning	38	180	3,652	\$2,622	\$3,137	\$6,221	\$99,644
Cutting and piercing instrument	17	59	1,129	\$721	\$1,048	\$3,945	\$12,256
Suffocation	1	10	138	\$666	\$3,047	\$7,478	\$666
Other mechanism	5	23	391	\$2,109	\$1,993	\$10,755	\$10,546
Other cause of violence	1	10	236	\$174	\$647	\$2,905	\$174
Injuries of undetermined intent	8	48	1,285	\$903	\$2,351	\$4,928	\$7,224
Adverse effects of medical treatment	199	1,119	16,903	\$2,083	\$2,902	\$9,264	\$467,594

Type of Injury****	Hospital	Peer	State	Hospital	Peer	State	Hospital
All Encounters	2,124	19,367	189,401	\$1,055	\$1,145	\$3,158	\$2,395,463
Fractures	346	3,073	30,843	\$1,829	\$2,107	\$7,726	\$714,365
Sprains	369	3,647	35,909	\$674	\$801	\$1,207	\$248,582
Intracranial	61	593	6,842	\$2,591	\$2,658	\$7,126	\$158,032
Open wounds	529	4,936	40,817	\$770	\$758	\$1,188	\$435,181
Superficial	95	863	5,655	\$766	\$583	\$830	\$72,817
Contusions	251	2,380	21,650	\$750	\$782	\$1,194	\$216,316
Foreign bodies	31	422	4,076	\$502	\$593	\$1,171	\$15,550
Burns	24	317	2,647	\$518	\$577	\$2,513	\$12,438
Complications	198	1,056	14,357	\$843	\$1,100	\$1,582	\$171,237
Poisoning and toxic effects	85	718	9,476	\$1,643	\$1,941	\$4,625	\$139,695
Other injury	135	1,362	17,129	\$1,508	\$1,584	\$6,828	\$211,250

* Outliers were excluded in the calculation of average charges.

** Excludes professional fees.

*** Based on ICD-9 E-Code.

**** Based on Principal Diagnosis.

Health District of Hospital: Salt Lake County
Inpatient Peer group: Acute, urban, upper medium CMI (n=4)

County: Salt Lake
Ownership: Investor-owned

ED beds: 15
Affiliation: IASIS Health Care

Intent and mechanism of injury***	# of Encounters			Average ER Charges (\$)*			Total Charges (\$)***
	Hospital	Peer	State	Hospital	Peer	State	Hospital
All Injury Encounters	3,378	41,554	215,250	\$3,543	\$4,232	\$3,296	\$14,231,819
Unintentional injuries	2,684	34,496	184,746	\$2,514	\$3,480	\$2,686	\$7,668,999
Falls	930	12,467	62,817	\$3,446	\$4,637	\$3,583	\$3,535,307
Motor vehicle traffic	256	3,985	19,953	\$2,595	\$4,928	\$4,395	\$772,269
Struck against or accidentally by object or persons	233	4,411	25,221	\$1,385	\$1,756	\$1,360	\$341,846
Overexertion and strenuous movements	350	3,155	15,891	\$1,217	\$1,327	\$1,194	\$455,528
Cutting or piercing instruments or objects	245	2,445	13,060	\$958	\$1,156	\$970	\$234,632
Natural and environmental factors	92	1,097	6,038	\$1,665	\$1,616	\$1,428	\$159,021
Poisoning	51	1,013	4,979	\$6,253	\$4,429	\$3,782	\$378,037
Fire and flames, hot subst/object caustic	35	505	2,623	\$2,161	\$1,085	\$1,566	\$136,210
Machinery	14	228	1,152	\$2,123	\$2,995	\$3,114	\$29,729
Pedal cyc,nontraffic/other	56	631	3,805	\$2,496	\$3,107	\$2,596	\$164,437
Motor vehicle, nontraffic	7	332	2,360	\$1,496	\$8,144	\$4,666	\$16,789
Other trans. [(E800-7,E826)(.0-.2,.8,.9)],E827-9,E831,E833-45	6	177	1,415	\$4,220	\$8,175	\$5,022	\$25,323
Suffocation	3	30	150	\$2,783	\$15,643	\$9,746	\$8,349
Firearm missile	2	41	269	\$2,657	\$5,303	\$5,084	\$11,658
Other and not elsewhere classified	133	2,497	17,831	\$4,555	\$4,273	\$2,256	\$754,476
Mechanism unspecified	271	1,482	7,182	\$2,052	\$2,637	\$2,095	\$645,389
Intentional injuries	273	2,903	11,600	\$3,346	\$4,674	\$4,463	\$1,044,964
Assault	220	1,541	6,054	\$2,761	\$2,864	\$3,107	\$698,239
Unarmed fight,striking by blunt/thrown object	86	656	2,959	\$3,199	\$3,073	\$2,773	\$298,844
Cutting or piercing instrument	23	93	322	\$1,971	\$5,583	\$7,783	\$58,961
Firearm	2	12	67	\$2,755	\$4,180	\$17,889	\$5,510
Other mechanism	109	780	2,706	\$2,583	\$2,381	\$2,708	\$334,924
Self-inflicted	44	1,296	5,310	\$6,419	\$6,853	\$6,068	\$329,996
Poisoning	39	829	3,652	\$7,040	\$7,370	\$6,221	\$321,503
Cutting and piercing instrument	4	323	1,129	\$1,399	\$4,915	\$3,945	\$5,596
Other mechanism	1	110	391	\$2,897	\$9,329	\$10,755	\$2,897
Other cause of violence	9	66	236	\$1,859	\$4,049	\$2,905	\$16,729
Injuries of undetermined intent	60	426	1,285	\$3,558	\$3,657	\$4,928	\$289,065
Adverse effects of medical treatment	349	3,703	16,903	\$12,404	\$11,126	\$9,264	\$5,216,076
Unknown	12	26	716	\$1,060	\$7,854	\$2,668	\$12,714
Type of Injury****	Hospital	Peer	State	Hospital	Peer	State	Hospital
All Encounters	2,885	35,679	189,401	\$2,821	\$4,012	\$3,158	\$10,158,416
Fractures	344	5,913	30,843	\$5,591	\$10,179	\$7,726	\$2,039,005
Sprains	759	7,188	35,909	\$1,219	\$1,340	\$1,207	\$1,012,970
Intracranial	32	1,230	6,842	\$6,092	\$10,034	\$7,126	\$194,934
Open wounds	560	6,998	40,817	\$1,497	\$1,390	\$1,188	\$943,212
Superficial	75	971	5,655	\$1,112	\$954	\$830	\$100,556
Contusions	420	3,819	21,650	\$1,408	\$1,373	\$1,194	\$822,642
Foreign bodies	43	687	4,076	\$2,084	\$1,591	\$1,171	\$89,616
Burns	30	477	2,647	\$1,037	\$957	\$2,513	\$92,814
Complications	247	3,070	14,357	\$2,715	\$2,082	\$1,582	\$732,155
Poisoning and toxic effects	150	1,998	9,476	\$5,629	\$5,376	\$4,625	\$1,041,440
Other injury	225	3,328	17,129	\$8,883	\$8,410	\$6,828	\$3,089,074

* Outliers were excluded in the calculation of average charges.

** Excludes professional fees.

*** Based on ICD-9 E-Code.

**** Based on Principal Diagnosis.

Health District of Hospital: Salt Lake County
Inpatient Peer group: Acute, urban, upper medium CMI (n=4)

County: Salt Lake
Ownership: Investor-owned

ED beds: 21
Affiliation: Mountainstar Healthcare

Intent and mechanism of injury***	# of Encounters			Average ER Charges (\$)*			Total Charges (\$)***
	Hospital	Peer	State	Hospital	Peer	State	Hospital
All Injury Encounters	10,183	41,554	215,250	\$3,726	\$4,232	\$3,296	\$41,847,202
Unintentional injuries	8,768	34,496	184,746	\$3,329	\$3,480	\$2,686	\$32,118,127
Falls	3,422	12,467	62,817	\$5,340	\$4,637	\$3,583	\$20,223,392
Motor vehicle traffic	957	3,985	19,953	\$2,309	\$4,928	\$4,395	\$2,383,653
Struck against or accidentally by object or persons	985	4,411	25,221	\$1,929	\$1,756	\$1,360	\$1,947,988
Overexertion and strenuous movements	1,241	3,155	15,891	\$1,405	\$1,327	\$1,194	\$1,795,621
Cutting or piercing instruments or objects	683	2,445	13,060	\$1,318	\$1,156	\$970	\$912,492
Natural and environmental factors	276	1,097	6,038	\$1,816	\$1,616	\$1,428	\$568,690
Poisoning	350	1,013	4,979	\$4,528	\$4,429	\$3,782	\$1,726,914
Fire and flames, hot subst/object caustic	109	505	2,623	\$1,185	\$1,085	\$1,566	\$129,129
Machinery	33	228	1,152	\$2,584	\$2,995	\$3,114	\$87,381
Pedal cyc,nontraffic/other	124	631	3,805	\$3,787	\$3,107	\$2,596	\$510,894
Motor vehicle, nontraffic	34	332	2,360	\$5,529	\$8,144	\$4,666	\$192,154
Other trans. [(E800-7,E826)(.0-.2,.8,.9)],E827-9,E831,E833-45	14	177	1,415	\$2,863	\$8,175	\$5,022	\$40,087
Suffocation	7	30	150	\$8,638	\$15,643	\$9,746	\$60,469
Firearm missile	4	41	269	\$7,234	\$5,303	\$5,084	\$28,936
Other and not elsewhere classified	397	2,497	17,831	\$2,653	\$4,273	\$2,256	\$1,116,046
Mechanism unspecified	132	1,482	7,182	\$2,418	\$2,637	\$2,095	\$394,281
Intentional injuries	800	2,903	11,600	\$3,884	\$4,674	\$4,463	\$3,319,799
Assault	462	1,541	6,054	\$2,717	\$2,864	\$3,107	\$1,370,951
Unarmed fight,striking by blunt/thrown object	212	656	2,959	\$2,978	\$3,073	\$2,773	\$691,619
Cutting or piercing instrument	18	93	322	\$2,253	\$5,583	\$7,783	\$50,984
Firearm	6	12	67	\$5,429	\$4,180	\$17,889	\$32,632
Other mechanism	226	780	2,706	\$2,451	\$2,381	\$2,708	\$595,716
Self-inflicted	320	1,296	5,310	\$5,593	\$6,853	\$6,068	\$1,911,759
Poisoning	253	829	3,652	\$6,133	\$7,370	\$6,221	\$1,558,692
Cutting and piercing instrument	55	323	1,129	\$3,361	\$4,915	\$3,945	\$190,540
Suffocation	5	34	138	\$7,560	\$5,340	\$7,478	\$143,235
Other mechanism	7	110	391	\$1,998	\$9,329	\$10,755	\$19,292
Other cause of violence	18	66	236	\$2,061	\$4,049	\$2,905	\$37,089
Injuries of undetermined intent	16	426	1,285	\$9,940	\$3,657	\$4,928	\$159,046
Adverse effects of medical treatment	597	3,703	16,903	\$9,460	\$11,126	\$9,264	\$6,243,158
Unknown	2	26	716	\$3,536	\$7,854	\$2,668	\$7,072

Type of Injury****	Hospital	Peer	State	Hospital	Peer	State	Hospital
All Encounters	9,522	35,679	189,401	\$3,929	\$4,012	\$3,158	\$41,667,995
Fractures	1,525	5,913	30,843	\$9,312	\$10,179	\$7,726	\$15,541,165
Sprains	2,462	7,188	35,909	\$1,545	\$1,340	\$1,207	\$3,885,677
Intracranial	374	1,230	6,842	\$6,889	\$10,034	\$7,126	\$2,725,728
Open wounds	1,713	6,998	40,817	\$1,562	\$1,390	\$1,188	\$2,905,092
Superficial	219	971	5,655	\$1,231	\$954	\$830	\$286,394
Contusions	933	3,819	21,650	\$1,545	\$1,373	\$1,194	\$1,705,018
Foreign bodies	163	687	4,076	\$2,096	\$1,591	\$1,171	\$351,081
Burns	100	477	2,647	\$1,245	\$957	\$2,513	\$124,547
Complications	682	3,070	14,357	\$2,737	\$2,082	\$1,582	\$2,010,833
Poisoning and toxic effects	485	1,998	9,476	\$6,616	\$5,376	\$4,625	\$3,628,323
Other injury	866	3,328	17,129	\$8,537	\$8,410	\$6,828	\$8,504,137

* Outliers were excluded in the calculation of average charges.

** Excludes professional fees.

*** Based on ICD-9 E-Code.

**** Based on Principal Diagnosis.

Table 8
ED Encounters Due to Injury or Poisoning
January 1, 2010 to December 31, 2010

Health District of Hospital: Utah County
Inpatient Peer group: Acute, urban, low CMI (n=6)

County: Utah
Ownership: Investor-owned

ED beds: 6
Affiliation: Mountainstar Healthcare

Intent and mechanism of injury***	# of Encounters			Average ER Charges (\$)*			Total Charges (\$)***
	Hospital	Peer	State	Hospital	Peer	State	Hospital
All Injury Encounters	4,593	36,032	215,250	\$1,955	\$2,117	\$3,296	\$9,687,333
Unintentional injuries	4,212	31,161	184,746	\$1,767	\$1,696	\$2,686	\$7,866,261
Falls	1,553	10,508	62,817	\$2,484	\$2,364	\$3,583	\$4,050,804
Motor vehicle traffic	478	3,194	19,953	\$2,159	\$1,706	\$4,395	\$1,093,226
Struck against or accidentally by object or persons	622	5,083	25,221	\$1,196	\$1,051	\$1,360	\$754,563
Overexertion and strenuous movements	594	2,499	15,891	\$913	\$1,094	\$1,194	\$553,199
Cutting or piercing instruments or objects	346	2,281	13,060	\$937	\$934	\$970	\$324,148
Natural and environmental factors	97	881	6,038	\$967	\$1,240	\$1,428	\$93,767
Poisoning	104	917	4,979	\$2,112	\$2,916	\$3,782	\$219,626
Fire and flames, hot subst/object caustic	49	419	2,623	\$780	\$859	\$1,566	\$38,202
Machinery	13	179	1,152	\$3,307	\$2,077	\$3,114	\$42,997
Pedal cyc,nontraffic/other	68	615	3,805	\$1,921	\$1,694	\$2,596	\$150,027
Motor vehicle, nontraffic	44	283	2,360	\$1,846	\$2,170	\$4,666	\$91,103
Other trans. [(E800-7,E826)(.0-.2,.8,.9)],E827-9,E831,E833-45	17	177	1,415	\$2,120	\$2,071	\$5,022	\$38,191
Suffocation	2	22	150	\$4,587	\$8,810	\$9,746	\$9,173
Firearm missile	1	40	269	\$1,823	\$1,173	\$5,084	\$1,823
Other and not elsewhere classified	223	2,998	17,831	\$1,381	\$1,342	\$2,256	\$404,676
Mechanism unspecified	1	1,065	7,182	\$736	\$1,533	\$2,095	\$736
Intentional injuries	155	1,790	11,600	\$3,110	\$3,259	\$4,463	\$488,157
Assault	72	790	6,054	\$1,967	\$1,895	\$3,107	\$149,969
Unarmed fight,striking by blunt/thrown object	23	337	2,959	\$1,925	\$1,796	\$2,773	\$44,277
Cutting or piercing instrument	1	23	322	\$2,655	\$1,534	\$7,783	\$2,655
Other mechanism	48	429	2,706	\$1,973	\$1,986	\$2,708	\$103,037
Self-inflicted	80	966	5,310	\$4,199	\$4,417	\$6,068	\$335,900
Poisoning	58	718	3,652	\$4,854	\$5,190	\$6,221	\$281,555
Cutting and piercing instrument	18	177	1,129	\$1,434	\$1,902	\$3,945	\$25,807
Suffocation	2	21	138	\$13,059	\$4,793	\$7,478	\$26,117
Other mechanism	2	50	391	\$1,211	\$2,168	\$10,755	\$2,421
Other cause of violence	3	34	236	\$763	\$1,798	\$2,905	\$2,288
Injuries of undetermined intent	37	237	1,285	\$2,024	\$4,841	\$4,928	\$74,898
Adverse effects of medical treatment	188	2,712	16,903	\$5,377	\$6,099	\$9,264	\$1,257,314
Unknown	1	132	716	\$703	\$2,031	\$2,668	\$703

Type of Injury****	Hospital	Peer	State	Hospital	Peer	State	Hospital
All Encounters	4,809	32,264	189,401	\$1,915	\$1,858	\$3,158	\$9,878,526
Fractures	685	4,705	30,843	\$4,109	\$3,667	\$7,726	\$2,943,552
Sprains	1,458	6,541	35,909	\$1,064	\$1,093	\$1,207	\$1,570,538
Intracranial	200	988	6,842	\$3,278	\$2,525	\$7,126	\$661,262
Open wounds	887	7,455	40,817	\$1,008	\$1,044	\$1,188	\$917,081
Superficial	92	809	5,655	\$679	\$869	\$830	\$66,292
Contusions	447	3,442	21,650	\$1,050	\$1,109	\$1,194	\$580,261
Foreign bodies	100	806	4,076	\$1,593	\$1,062	\$1,171	\$159,283
Burns	54	395	2,647	\$706	\$765	\$2,513	\$38,136
Complications	225	2,617	14,357	\$2,393	\$1,446	\$1,582	\$563,438
Poisoning and toxic effects	216	1,835	9,476	\$3,030	\$4,078	\$4,625	\$807,594
Other injury	445	2,671	17,129	\$3,165	\$3,175	\$6,828	\$1,571,089

* Outliers were excluded in the calculation of average charges.
** Excludes professional fees.

*** Based on ICD-9 E-Code.
**** Based on Principal Diagnosis.

Table 8
ED Encounters Due to Injury or Poisoning
January 1, 2010 to December 31, 2010

Health District of Hospital: TriCounty
Inpatient Peer group: Acute, rural, low CMI (n=16)

County: Duchesne
Ownership: Government

ED beds: 7
Affiliation: Freestanding

Intent and mechanism of injury***	# of Encounters			Average ER Charges (\$)*			Total Charges (\$)***
	Hospital	Peer	State	Hospital	Peer	State	Hospital
All Injury Encounters	3,187	21,602	215,250	\$1,232	\$1,275	\$3,296	\$4,203,096
Unintentional injuries	3,052	19,534	184,746	\$1,202	\$1,166	\$2,686	\$3,931,522
Falls	27	4,897	62,817	\$11,734	\$1,501	\$3,583	\$319,041
Motor vehicle traffic	7	1,592	19,953	\$10,424	\$1,891	\$4,395	\$79,501
Struck against or accidentally by object or persons	5	2,119	25,221	\$1,294	\$744	\$1,360	\$9,871
Overexertion and strenuous movements	11	1,511	15,891	\$386	\$658	\$1,194	\$4,243
Cutting or piercing instruments or objects	2	1,479	13,060	\$375	\$615	\$970	\$751
Natural and environmental factors	6	798	6,038	\$2,376	\$796	\$1,428	\$14,256
Poisoning	9	335	4,979	\$4,980	\$2,146	\$3,782	\$44,817
Fire and flames, hot subst/object caustic	4	265	2,623	\$3,149	\$571	\$1,566	\$12,598
Motor vehicle, nontraffic	3	582	2,360	\$10,552	\$1,678	\$4,666	\$31,656
Other trans. [(E800-7,E826)(.0-.2,.8,.9)],E827-9,E831,E833-45	2	298	1,415	\$6,519	\$1,766	\$5,022	\$13,038
Firearm missile	2	27	269	\$6,793	\$1,456	\$5,084	\$13,587
Other and not elsewhere classified	2,966	4,394	17,831	\$1,064	\$1,079	\$2,256	\$3,383,840
Mechanism unspecified	8	556	7,182	\$540	\$985	\$2,095	\$4,323
Intentional injuries	10	593	11,600	\$2,068	\$1,936	\$4,463	\$20,680
Assault	1	311	6,054	\$94	\$1,398	\$3,107	\$94
Unarmed fight,striking by blunt/thrown object	1	221	2,959	\$94	\$1,327	\$2,773	\$94
Self-inflicted	9	272	5,310	\$2,287	\$2,588	\$6,068	\$20,586
Poisoning	5	180	3,652	\$3,342	\$3,137	\$6,221	\$16,711
Cutting and piercing instrument	3	59	1,129	\$1,072	\$1,048	\$3,945	\$3,216
Other mechanism	1	23	391	\$659	\$1,993	\$10,755	\$659
Injuries of undetermined intent	4	48	1,285	\$3,915	\$2,351	\$4,928	\$15,660
Adverse effects of medical treatment	48	1,119	16,903	\$3,698	\$2,902	\$9,264	\$187,995
Unknown	73	308	716	\$647	\$858	\$2,668	\$47,238

Type of Injury****	Hospital	Peer	State	Hospital	Peer	State	Hospital
All Encounters	2,987	19,367	189,401	\$1,151	\$1,145	\$3,158	\$3,688,527
Fractures	378	3,073	30,843	\$2,411	\$2,107	\$7,726	\$951,348
Sprains	777	3,647	35,909	\$842	\$801	\$1,207	\$690,822
Intracranial	77	593	6,842	\$3,286	\$2,658	\$7,126	\$258,592
Open wounds	729	4,936	40,817	\$739	\$758	\$1,188	\$573,712
Superficial	217	863	5,655	\$815	\$583	\$830	\$239,111
Contusions	290	2,380	21,650	\$831	\$782	\$1,194	\$263,445
Foreign bodies	78	422	4,076	\$454	\$593	\$1,171	\$39,669
Burns	64	317	2,647	\$669	\$577	\$2,513	\$42,792
Complications	54	1,056	14,357	\$1,547	\$1,100	\$1,582	\$106,343
Poisoning and toxic effects	98	718	9,476	\$1,776	\$1,941	\$4,625	\$174,049
Other injury	225	1,362	17,129	\$1,475	\$1,584	\$6,828	\$348,646

* Outliers were excluded in the calculation of average charges.
** Excludes professional fees.

*** Based on ICD-9 E-Code.
**** Based on Principal Diagnosis.

Table 8
ED Encounters Due to Injury or Poisoning
January 1, 2010 to December 31, 2010

Health District of Hospital: Salt Lake County
Inpatient Peer group: Acute, urban, high CMI (n=2)

County: Salt Lake
Ownership: Government

ED beds: 28
Affiliation: University Healthcare

Intent and mechanism of injury***	# of Encounters			Average ER Charges (\$)*			Total Charges (\$)***
	Hospital	Peer	State	Hospital	Peer	State	Hospital
All Injury Encounters	8,565	29,762	215,250	\$8,120	\$6,627	\$3,296	\$83,793,674
Unintentional injuries	6,960	23,920	184,746	\$7,889	\$5,754	\$2,686	\$64,153,709
Falls	2,388	7,913	62,817	\$8,737	\$7,246	\$3,583	\$23,632,113
Motor vehicle traffic	1,023	3,861	19,953	\$18,019	\$10,681	\$4,395	\$19,563,639
Struck against or accidentally by object or persons	614	2,722	25,221	\$2,892	\$2,143	\$1,360	\$2,309,766
Overexertion and strenuous movements	529	1,974	15,891	\$1,468	\$1,451	\$1,194	\$838,383
Cutting or piercing instruments or objects	546	1,479	13,060	\$1,085	\$1,276	\$970	\$733,594
Natural and environmental factors	158	608	6,038	\$2,263	\$1,878	\$1,428	\$558,571
Poisoning	119	595	4,979	\$7,335	\$6,334	\$3,782	\$1,044,537
Fire and flames, hot subst/object caustic	193	383	2,623	\$10,545	\$5,779	\$1,566	\$3,223,150
Machinery	70	199	1,152	\$8,695	\$6,990	\$3,114	\$624,421
Pedal cyc,nontraffic/other	214	477	3,805	\$6,599	\$5,612	\$2,596	\$1,643,589
Motor vehicle, nontraffic	92	251	2,360	\$20,700	\$14,602	\$4,666	\$1,919,086
Other trans. [(E800-7,E826)(.0-.2,.8,.9)],E827-9,E831,E833-45	72	160	1,415	\$20,226	\$17,376	\$5,022	\$1,468,670
Suffocation	5	16	150	\$17,388	\$12,715	\$9,746	\$86,941
Firearm missile	19	45	269	\$19,011	\$15,220	\$5,084	\$333,432
Other and not elsewhere classified	571	1,810	17,831	\$8,192	\$5,498	\$2,256	\$5,583,248
Mechanism unspecified	347	1,427	7,182	\$1,553	\$2,367	\$2,095	\$590,570
Intentional injuries	765	2,232	11,600	\$6,833	\$6,770	\$4,463	\$6,045,804
Assault	456	1,280	6,054	\$5,975	\$5,716	\$3,107	\$2,920,451
Unarmed fight,striking by blunt/thrown object	259	621	2,959	\$4,831	\$4,379	\$2,773	\$1,311,597
Cutting or piercing instrument	42	108	322	\$12,588	\$15,345	\$7,783	\$517,319
Firearm	13	41	67	\$31,177	\$27,548	\$17,889	\$360,360
Other mechanism	142	510	2,706	\$4,831	\$4,448	\$2,708	\$731,175
Self-inflicted	290	903	5,310	\$8,477	\$8,422	\$6,068	\$3,076,338
Poisoning	161	569	3,652	\$6,680	\$6,866	\$6,221	\$1,179,964
Cutting and piercing instrument	80	191	1,129	\$4,486	\$5,174	\$3,945	\$378,256
Suffocation	12	27	138	\$6,258	\$13,848	\$7,478	\$167,500
Other mechanism	37	116	391	\$29,566	\$22,292	\$10,755	\$1,350,618
Other cause of violence	19	49	236	\$2,580	\$3,584	\$2,905	\$49,015
Injuries of undetermined intent	49	229	1,285	\$9,081	\$6,299	\$4,928	\$488,604
Adverse effects of medical treatment	751	3,238	16,903	\$11,787	\$13,139	\$9,264	\$12,952,408
Unknown	40	143	716	\$3,605	\$6,661	\$2,668	\$153,150

Type of Injury****	Hospital	Peer	State	Hospital	Peer	State	Hospital
All Encounters	8,178	25,015	189,401	\$9,419	\$7,458	\$3,158	\$89,981,800
Fractures	1,694	4,593	30,843	\$24,110	\$20,406	\$7,726	\$43,801,205
Sprains	1,294	4,374	35,909	\$1,096	\$1,221	\$1,207	\$1,587,495
Intracranial	356	1,226	6,842	\$21,322	\$17,425	\$7,126	\$8,458,167
Open wounds	1,320	4,146	40,817	\$2,503	\$1,969	\$1,188	\$4,175,704
Superficial	260	711	5,655	\$1,045	\$1,063	\$830	\$374,389
Contusions	914	2,930	21,650	\$1,349	\$1,376	\$1,194	\$1,468,453
Foreign bodies	111	377	4,076	\$1,772	\$1,470	\$1,171	\$212,095
Burns	250	419	2,647	\$20,871	\$12,189	\$2,513	\$7,854,377
Complications	519	1,998	14,357	\$1,710	\$1,725	\$1,582	\$1,237,170
Poisoning and toxic effects	302	1,236	9,476	\$6,224	\$6,581	\$4,625	\$2,264,464
Other injury	1,158	3,005	17,129	\$14,614	\$14,291	\$6,828	\$18,548,281

* Outliers were excluded in the calculation of average charges.
** Excludes professional fees.

*** Based on ICD-9 E-Code.
**** Based on Principal Diagnosis.

Table 8
ED Encounters Due to Injury or Poisoning
January 1, 2010 to December 31, 2010

Health District of Hospital: Salt Lake County
Inpatient Peer group: None (n=3)

County: Salt Lake
Ownership: Government

ED beds: 0
Affiliation: University Healthcare

Intent and mechanism of injury***	# of Encounters			Average ER Charges (\$)*			Total Charges (\$)***
	Hospital	Peer	State	Hospital	Peer	State	Hospital
All Injury Encounters	131	.	215,250	\$23,302	.	\$3,296	\$4,076,484
Unintentional injuries	E800-E869, E880-E929	18	. 184,746	\$17,464	.	\$2,686	\$362,957
Falls	E880.0-E886.9, E888	10	. 62,817	\$20,336	.	\$3,583	\$225,013
Overexertion and strenuous movements	E927	1	. 15,891	\$16,962	.	\$1,194	\$16,962
Cutting or piercing instruments or objects	E920	1	. 13,060	\$16,486	.	\$970	\$16,486
Natural and environmental factors	E900-E909, E928.0-E928.2	1	. 6,038	.	.	\$1,428	\$22,174
Poisoning	E850-E869	4	. 4,979	\$8,368	.	\$3,782	\$59,066
Suffocation	E911-E913	1	. 150	\$23,256	.	\$9,746	\$23,256
Injuries of undetermined intent	E980-E989	3	. 1,285	\$12,247	.	\$4,928	\$36,742
Adverse effects of medical treatment	E870-E879, E930-E949	110	. 16,903	\$24,524	.	\$9,264	\$3,676,785
Type of Injury****	Hospital	Peer	State	Hospital	Peer	State	Hospital
All Encounters	59	.	189,401	\$22,944	.	\$3,158	\$1,391,190
Fractures	800-829	3	. 30,843	\$27,505	.	\$7,726	\$70,156
Poisoning and toxic effects	960-989	4	. 9,476	\$9,244	.	\$4,625	\$36,978
Other injury	52	.	17,129	\$23,857	.	\$6,828	\$1,284,056

* Outliers were excluded in the calculation of average charges.

** Excludes professional fees.

*** Based on ICD-9 E-Code.

**** Based on Principal Diagnosis.

Table 8
ED Encounters Due to Injury or Poisoning
January 1, 2010 to December 31, 2010

Health District of Hospital: Utah County
Inpatient Peer group: Acute, urban, upper medium CMI (n=4)

County: Utah
Ownership: Not for profit

ED beds: 20
Affiliation: Intermountain Healthcare

Intent and mechanism of injury***	# of Encounters			Average ER Charges (\$)*			Total Charges (\$)***
	Hospital	Peer	State	Hospital	Peer	State	Hospital
All Injury Encounters	11,887	41,554	215,250	\$5,579	\$4,232	\$3,296	\$78,659,785
Unintentional injuries	9,937	34,496	184,746	\$4,578	\$3,480	\$2,686	\$53,065,401
Falls	3,571	12,467	62,817	\$5,236	\$4,637	\$3,583	\$20,129,872
Motor vehicle traffic	1,264	3,985	19,953	\$8,439	\$4,928	\$4,395	\$12,509,965
Struck against or accidentally by object or persons	1,557	4,411	25,221	\$1,837	\$1,756	\$1,360	\$2,943,005
Overexertion and strenuous movements	534	3,155	15,891	\$1,302	\$1,327	\$1,194	\$731,070
Cutting or piercing instruments or objects	614	2,445	13,060	\$1,048	\$1,156	\$970	\$659,096
Natural and environmental factors	220	1,097	6,038	\$1,886	\$1,616	\$1,428	\$497,876
Poisoning	258	1,013	4,979	\$3,385	\$4,429	\$3,782	\$990,775
Fire and flames, hot subst/object caustic	156	505	2,623	\$859	\$1,085	\$1,566	\$138,947
Machinery	69	228	1,152	\$4,860	\$2,995	\$3,114	\$338,161
Pedal cyc,nontraffic/other	231	631	3,805	\$3,417	\$3,107	\$2,596	\$964,750
Motor vehicle, nontraffic	113	332	2,360	\$14,535	\$8,144	\$4,666	\$2,246,968
Other trans. [(E800-7,E826)(.0-.2,.8,.9)],E827-9,E831,E833-45	81	177	1,415	\$9,272	\$8,175	\$5,022	\$842,165
Suffocation	9	30	150	\$11,145	\$15,643	\$9,746	\$100,302
Firearm missile	15	41	269	\$9,674	\$5,303	\$5,084	\$141,994
Other and not elsewhere classified	846	2,497	17,831	\$7,122	\$4,273	\$2,256	\$7,839,976
Mechanism unspecified	399	1,482	7,182	\$3,640	\$2,637	\$2,095	\$1,990,479
Intentional injuries	719	2,903	11,600	\$5,564	\$4,674	\$4,463	\$4,897,821
Assault	286	1,541	6,054	\$3,863	\$2,864	\$3,107	\$1,343,328
Unarmed fight,striking by blunt/thrown object	115	656	2,959	\$4,595	\$3,073	\$2,773	\$653,598
Cutting or piercing instrument	10	93	322	\$19,012	\$5,583	\$7,783	\$192,718
Other mechanism	161	780	2,706	\$2,451	\$2,381	\$2,708	\$497,013
Self-inflicted	419	1,296	5,310	\$6,637	\$6,853	\$6,068	\$3,442,807
Poisoning	239	829	3,652	\$6,667	\$7,370	\$6,221	\$1,838,913
Cutting and piercing instrument	123	323	1,129	\$4,899	\$4,915	\$3,945	\$845,560
Suffocation	20	34	138	\$5,324	\$5,340	\$7,478	\$106,485
Other mechanism	37	110	391	\$13,709	\$9,329	\$10,755	\$651,849
Other cause of violence	14	66	236	\$7,978	\$4,049	\$2,905	\$111,685
Injuries of undetermined intent	199	426	1,285	\$3,370	\$3,657	\$4,928	\$994,661
Adverse effects of medical treatment	1,026	3,703	16,903	\$15,839	\$11,126	\$9,264	\$19,532,756
Unknown	6	26	716	\$28,191	\$7,854	\$2,668	\$169,146

Type of Injury****	Hospital	Peer	State	Hospital	Peer	State	Hospital
All Encounters	10,016	35,679	189,401	\$4,933	\$4,012	\$3,158	\$59,492,868
Fractures	1,854	5,913	30,843	\$14,018	\$10,179	\$7,726	\$30,049,256
Sprains	1,687	7,188	35,909	\$1,094	\$1,340	\$1,207	\$2,076,269
Intracranial	373	1,230	6,842	\$14,929	\$10,034	\$7,126	\$6,986,141
Open wounds	2,069	6,998	40,817	\$1,378	\$1,390	\$1,188	\$3,518,940
Superficial	240	971	5,655	\$809	\$954	\$830	\$281,532
Contusions	990	3,819	21,650	\$1,129	\$1,373	\$1,194	\$1,490,985
Foreign bodies	244	687	4,076	\$1,503	\$1,591	\$1,171	\$366,682
Burns	150	477	2,647	\$845	\$957	\$2,513	\$131,577
Complications	901	3,070	14,357	\$1,732	\$2,082	\$1,582	\$1,745,350
Poisoning and toxic effects	618	1,998	9,476	\$3,517	\$5,376	\$4,625	\$2,908,760
Other injury	890	3,328	17,129	\$9,580	\$8,410	\$6,828	\$9,937,376

* Outliers were excluded in the calculation of average charges.
** Excludes professional fees.

*** Based on ICD-9 E-Code.
**** Based on Principal Diagnosis.

Table 8
ED Encounters Due to Injury or Poisoning
January 1, 2010 to December 31, 2010

Health District of Hospital: Southwest Utah
Inpatient Peer group: Acute, rural, high CMI (n=7)

County: Iron
Ownership: Not for profit

ED beds: 7
Affiliation: Intermountain Healthcare

Intent and mechanism of injury***	# of Encounters			Average ER Charges (\$)*			Total Charges (\$)***
	Hospital	Peer	State	Hospital	Peer	State	Hospital
All Injury Encounters	4,244	35,598	215,250	\$1,633	\$2,463	\$3,296	\$7,108,985
Unintentional injuries	3,692	31,642	184,746	\$1,450	\$2,029	\$2,686	\$5,501,105
Falls	1,194	11,214	62,817	\$1,877	\$2,776	\$3,583	\$2,296,152
Motor vehicle traffic	430	3,020	19,953	\$2,493	\$2,670	\$4,395	\$1,118,974
Struck against or accidentally by object or persons	419	4,364	25,221	\$720	\$1,163	\$1,360	\$301,797
Overexertion and strenuous movements	246	2,576	15,891	\$575	\$959	\$1,194	\$141,531
Cutting or piercing instruments or objects	296	2,191	13,060	\$559	\$762	\$970	\$165,589
Natural and environmental factors	146	1,119	6,038	\$977	\$1,194	\$1,428	\$149,659
Poisoning	70	752	4,979	\$1,709	\$2,745	\$3,782	\$119,603
Fire and flames, hot subst/object caustic	59	464	2,623	\$491	\$699	\$1,566	\$28,955
Machinery	18	203	1,152	\$812	\$1,977	\$3,114	\$14,611
Pedal cyc,nontraffic/other	76	763	3,805	\$1,264	\$1,957	\$2,596	\$96,100
Motor vehicle, nontraffic	97	629	2,360	\$3,130	\$3,296	\$4,666	\$316,798
Other trans. [(E800-7,E826)(.0-.2,.8,.9)],E827-9,E831,E833-45	47	362	1,415	\$3,004	\$3,274	\$5,022	\$141,185
Suffocation	1	14	150	\$12,054	\$10,187	\$9,746	\$12,054
Firearm missile	10	48	269	\$739	\$4,441	\$5,084	\$7,390
Other and not elsewhere classified	450	2,828	17,831	\$1,038	\$1,522	\$2,256	\$467,026
Mechanism unspecified	133	1,095	7,182	\$833	\$2,277	\$2,095	\$123,684
Intentional injuries	212	1,443	11,600	\$2,160	\$3,414	\$4,463	\$462,551
Assault	126	753	6,054	\$1,996	\$1,982	\$3,107	\$256,365
Unarmed fight,striking by blunt/thrown object	41	418	2,959	\$1,597	\$1,822	\$2,773	\$70,702
Cutting or piercing instrument	6	32	322	\$12,531	\$6,528	\$7,783	\$75,186
Firearm	1	6	67	\$900	\$1,259	\$17,889	\$900
Other mechanism	78	297	2,706	\$1,405	\$1,763	\$2,708	\$109,577
Self-inflicted	74	644	5,310	\$2,701	\$5,219	\$6,068	\$199,843
Poisoning	44	461	3,652	\$3,448	\$5,700	\$6,221	\$151,730
Cutting and piercing instrument	22	129	1,129	\$1,660	\$3,001	\$3,945	\$36,514
Suffocation	2	21	138	\$3,133	\$8,538	\$7,478	\$6,266
Other mechanism	6	33	391	\$889	\$5,262	\$10,755	\$5,334
Other cause of violence	12	46	236	\$529	\$1,950	\$2,905	\$6,342
Injuries of undetermined intent	43	161	1,285	\$4,065	\$5,536	\$4,928	\$174,812
Adverse effects of medical treatment	296	2,341	16,903	\$3,191	\$7,620	\$9,264	\$970,215
Unknown	1	11	716	\$303	\$1,473	\$2,668	\$303

Type of Injury****	Hospital	Peer	State	Hospital	Peer	State	Hospital
All Encounters	3,445	31,195	189,401	\$1,563	\$2,216	\$3,158	\$5,515,292
Fractures	589	5,506	30,843	\$3,361	\$4,743	\$7,726	\$2,023,130
Sprains	475	4,920	35,909	\$795	\$1,037	\$1,207	\$387,491
Intracranial	85	1,279	6,842	\$3,794	\$3,555	\$7,126	\$322,450
Open wounds	934	7,063	40,817	\$710	\$1,005	\$1,188	\$689,986
Superficial	101	848	5,655	\$546	\$643	\$830	\$55,160
Contusions	533	4,162	21,650	\$787	\$1,077	\$1,194	\$447,108
Foreign bodies	80	669	4,076	\$581	\$704	\$1,171	\$46,483
Burns	59	450	2,647	\$487	\$754	\$2,513	\$28,758
Complications	179	2,254	14,357	\$1,393	\$1,443	\$1,582	\$264,195
Poisoning and toxic effects	144	1,324	9,476	\$2,618	\$3,955	\$4,625	\$376,974
Other injury	266	2,720	17,129	\$3,284	\$4,476	\$6,828	\$873,556

* Outliers were excluded in the calculation of average charges.
** Excludes professional fees.

*** Based on ICD-9 E-Code.
**** Based on Principal Diagnosis.

Table 9
ED Encounters by Top-Volume Diagnostic Categories
January 1, 2010 to December 31, 2010

Health District of Hospital: Salt Lake County
Inpatient Peer group: Acute, urban, low CMI (n=6)

County: Salt Lake
Ownership: Not for profit

ED beds: 17
Affiliation: Intermountain Healthcare

	Number of Encounters			Charges(\$)*		
	Hospital	Peer	State	Hospital	Peer	State
Total ER charges	23,788	117,384	731,545	\$61,393,356	\$360,633,779	\$3,160,608,413
Average ER charges	.	.	.	\$2,486	\$2,818	\$3,832

Principal Diagnosis Group and ICD-9 Codes**

		Number of Encounters			Average Charges (\$)**		
		Hospital	Peer	State	Hospital	Peer	State
Diabetes	250.0-250.9	135	597	4,430	\$5,161	\$6,255	\$6,228
Otitis media and Eustachian tube disorders	381-382	189	1,537	9,423	\$513	\$633	\$527
Heart dis. excl. ischemic	391-392.0,393-398,402,404,415,416,420-429	271	1,449	11,044	\$6,411	\$10,344	\$13,884
Acute upper respiratory inf., excl. pharyngitis	460-461,463-466	436	3,709	24,364	\$903	\$1,114	\$1,281
Acute pharyngitis	462	187	899	6,225	\$812	\$818	\$734
Pneumonia	480-486	406	1,667	10,154	\$6,734	\$6,505	\$8,132
Chronic and unspecified bronchitis	490-491	221	749	6,222	\$2,275	\$3,211	\$3,524
Asthma	493	161	944	6,651	\$2,398	\$2,823	\$2,662
Noninfectious enteritis and colitis	555-558	170	1,238	6,753	\$4,633	\$3,895	\$3,789
Urinary tract infection, site not specified	599.0	243	1,473	10,492	\$2,216	\$2,697	\$2,732
Dorsopathies	720-724	599	2,579	16,387	\$1,426	\$1,516	\$1,807
Rheumatism, excluding back	725-729	420	1,842	10,327	\$1,129	\$1,351	\$1,541
Convulsions	780.3	66	487	3,426	\$2,986	\$2,592	\$2,714
Headache and migraine	784.0,346.90	746	3,399	18,685	\$1,762	\$1,828	\$1,879
Chest pain	786.5	933	4,452	27,334	\$2,464	\$2,839	\$3,293
Abdominal pain	789.0	1,772	8,206	45,165	\$2,761	\$2,886	\$2,882
Fractures, excluding lower limb	800-819	650	3,374	21,948	\$2,170	\$2,293	\$6,118
Fracture of lower limb	820-829	288	1,331	8,895	\$7,555	\$7,095	\$11,573
Sprains and strains, excluding ankle and back	840-844,845.1,848	322	2,169	12,627	\$934	\$943	\$1,000
Sprains and strains of ankle	845.0	226	1,144	6,623	\$999	\$936	\$995
Sprains and strains of back	846-847	467	3,228	16,659	\$1,105	\$1,248	\$1,446
Open wound of head	870-873	693	3,674	18,546	\$1,167	\$1,071	\$1,194
Open wound, excluding head	874-897	790	3,781	22,271	\$1,034	\$1,017	\$1,183
Superficial injury	910-919	196	809	5,655	\$869	\$869	\$830
Contusion with intact skin surface	920-924	778	3,442	21,650	\$1,078	\$1,109	\$1,194
All other		12,423	59,205	379,589	\$2,720	\$3,296	\$4,592

* Excludes professional fees.

** Based on Principal Diagnosis.

*** Outliers were excluded in the calculation of average charges.

Table 9
ED Encounters by Top-Volume Diagnostic Categories
January 1, 2010 to December 31, 2010

Health District of Hospital: Utah County
Inpatient Peer group: Acute, urban, low CMI (n=6)

County: Utah
Ownership: Not for profit

ED beds: 11
Affiliation: Intermountain Healthcare

	Number of Encounters			Charges(\$)*		
	Hospital	Peer	State	Hospital	Peer	State
Total ER charges	24,195	117,384	731,545	\$66,063,083	\$360,633,779	\$3,160,608,413
Average ER charges	.	.	.	\$2,549	\$2,818	\$3,832

Principal Diagnosis Group and ICD-9 Codes**

		Number of Encounters			Average Charges (\$)**		
		Hospital	Peer	State	Hospital	Peer	State
Diabetes	250.0-250.9	135	597	4,430	\$5,673	\$6,255	\$6,228
Otitis media and Eustachian tube disorders	381-382	229	1,537	9,423	\$560	\$633	\$527
Heart dis. excl. ischemic	391-392.0,393-398,402,404,415,416,420-429	363	1,449	11,044	\$8,305	\$10,344	\$13,884
Acute upper respiratory inf., excl. pharyngitis	460-461,463-466	835	3,709	24,364	\$1,074	\$1,114	\$1,281
Acute pharyngitis	462	176	899	6,225	\$660	\$818	\$734
Pneumonia	480-486	295	1,667	10,154	\$7,256	\$6,505	\$8,132
Chronic and unspedified bronchitis	490-491	110	749	6,222	\$2,935	\$3,211	\$3,524
Asthma	493	183	944	6,651	\$2,142	\$2,823	\$2,662
Noninfectious enteritis and colitis	555-558	268	1,238	6,753	\$3,269	\$3,895	\$3,789
Urinary tract infection, site not specified	599.0	287	1,473	10,492	\$2,800	\$2,697	\$2,732
Dorsopathies	720-724	428	2,579	16,387	\$1,498	\$1,516	\$1,807
Rheumatism, excluding back	725-729	382	1,842	10,327	\$1,101	\$1,351	\$1,541
Convulsions	780.3	154	487	3,426	\$2,034	\$2,592	\$2,714
Headache and migraine	784.0,346.90	696	3,399	18,685	\$1,391	\$1,828	\$1,879
Chest pain	786.5	992	4,452	27,334	\$2,266	\$2,839	\$3,293
Abdominal pain	789.0	1,659	8,206	45,165	\$2,345	\$2,886	\$2,882
Fractures, excluding lower limb	800-819	803	3,374	21,948	\$2,008	\$2,293	\$6,118
Fracture of lower limb	820-829	310	1,331	8,895	\$6,608	\$7,095	\$11,573
Sprains and strains, excluding ankle and back	840-844,845.1,848	448	2,169	12,627	\$815	\$943	\$1,000
Sprains and strains of ankle	845.0	240	1,144	6,623	\$794	\$936	\$995
Sprains and strains of back	846-847	645	3,228	16,659	\$1,017	\$1,248	\$1,446
Open wound of head	870-873	939	3,674	18,546	\$976	\$1,071	\$1,194
Open wound, excluding head	874-897	858	3,781	22,271	\$923	\$1,017	\$1,183
Superficial injury	910-919	134	809	5,655	\$773	\$869	\$830
Contusion with intact skin surface	920-924	692	3,442	21,650	\$1,034	\$1,109	\$1,194
All other		11,934	59,205	379,589	\$3,057	\$3,296	\$4,592

* Excludes professional fees.

** Based on Principal Diagnosis.

*** Outliers were excluded in the calculation of average charges.

Table 9
ED Encounters by Top-Volume Diagnostic Categories
January 1, 2010 to December 31, 2010

Health District of Hospital: TriCounty
Inpatient Peer group: Acute, rural, high CMI (n=7)

County: Uintah
Ownership: Investor-owned

ED beds: 5
Affiliation: Lifepoint Hospitals, Inc.

	Number of Encounters			Charges(\$)*		
	Hospital	Peer	State	Hospital	Peer	State
	-----	-----	-----	-----	-----	-----
Total ER charges	11,467	112,905	731,545	\$24,539,934	\$359,775,742	\$3,160,608,413
Average ER charges	.	.	.	\$1,984	\$2,978	\$3,832

Principal Diagnosis Group and ICD-9 Codes**	Number of Encounters			Average Charges (\$)***		
	Hospital	Peer	State	Hospital	Peer	State
	-----	-----	-----	-----	-----	-----
Diabetes 250.0-250.9	54	657	4,430	\$3,585	\$4,345	\$6,228
Otitis media and Eustachian tube disorders 381-382	319	1,584	9,423	\$380	\$440	\$527
Heart dis. excl. ischemic 391-392.0,393-398,402,404,415,416,420-429	114	1,887	11,044	\$5,890	\$10,843	\$13,884
Acute upper respiratory inf., excl. pharyngitis 460-461,463-466	585	3,626	24,364	\$764	\$865	\$1,281
Acute pharyngitis 462	256	1,259	6,225	\$405	\$564	\$734
Pneumonia 480-486	214	1,910	10,154	\$4,222	\$6,624	\$8,132
Chronic and unspedified bronchitis 490-491	120	933	6,222	\$3,091	\$2,772	\$3,524
Asthma 493	131	950	6,651	\$2,363	\$1,776	\$2,662
Noninfectious enteritis and colitis 555-558	205	1,053	6,753	\$1,590	\$3,045	\$3,789
Urinary tract infection, site not specified 599.0	198	2,206	10,492	\$1,485	\$1,853	\$2,732
Dorsopathies 720-724	253	2,536	16,387	\$1,233	\$1,229	\$1,807
Rheumatism, excluding back 725-729	174	1,479	10,327	\$1,098	\$1,185	\$1,541
Convulsions 780.3	28	400	3,426	\$2,955	\$2,501	\$2,714
Headache and migraine 784.0,346.90	365	2,805	18,685	\$1,420	\$1,494	\$1,879
Chest pain 786.5	330	4,045	27,334	\$3,258	\$2,882	\$3,293
Abdominal pain 789.0	443	6,102	45,165	\$2,750	\$2,394	\$2,882
Fractures, excluding lower limb 800-819	338	3,904	21,948	\$2,476	\$2,971	\$6,118
Fracture of lower limb 820-829	140	1,602	8,895	\$6,437	\$9,005	\$11,573
Sprains and strains, excluding ankle and back 840-844,845.1,848	199	1,874	12,627	\$741	\$861	\$1,000
Sprains and strains of ankle 845.0	112	949	6,623	\$754	\$794	\$995
Sprains and strains of back 846-847	172	2,097	16,659	\$1,281	\$1,303	\$1,446
Open wound of head 870-873	311	3,252	18,546	\$1,018	\$1,062	\$1,194
Open wound, excluding head 874-897	386	3,811	22,271	\$1,042	\$956	\$1,183
Superficial injury 910-919	111	848	5,655	\$553	\$643	\$830
Contusion with intact skin surface 920-924	391	4,162	21,650	\$1,141	\$1,077	\$1,194
All other	5,518	56,974	379,589	\$2,222	\$3,596	\$4,592

* Excludes professional fees.

** Based on Principal Diagnosis.

*** Outliers were excluded in the calculation of average charges.

Table 9
ED Encounters by Top-Volume Diagnostic Categories
January 1, 2010 to December 31, 2010

Health District of Hospital: Bear River
Inpatient Peer group: Acute, rural, low CMI (n=16)

County: Box Elder
Ownership: Not for profit

ED beds: 3
Affiliation: Intermountain Healthcare

	Number of Encounters			Charges(\$)*		
	Hospital	Peer	State	Hospital	Peer	State
Total ER charges	4,863	62,034	731,545	\$7,681,105	\$101,553,093	\$3,160,608,413
Average ER charges	.	.	.	\$1,535	\$1,559	\$3,832

Principal Diagnosis Group and ICD-9 Codes**

		Number of Encounters			Average Charges (\$)***		
		Hospital	Peer	State	Hospital	Peer	State
Diabetes	250.0-250.9	20	360	4,430	\$4,178	\$3,137	\$6,228
Otitis media and Eustachian tube disorders	381-382	109	1,558	9,423	\$485	\$338	\$527
Heart dis. excl. ischemic	391-392.0,393-398,402,404,415,416,420-429	56	849	11,044	\$5,376	\$5,375	\$13,884
Acute upper respiratory inf., excl. pharyngitis	460-461,463-466	173	2,331	24,364	\$772	\$623	\$1,281
Acute pharyngitis	462	36	740	6,225	\$623	\$430	\$734
Pneumonia	480-486	60	1,057	10,154	\$5,547	\$5,201	\$8,132
Chronic and unspedified bronchitis	490-491	46	832	6,222	\$1,215	\$1,740	\$3,524
Asthma	493	50	703	6,651	\$1,727	\$1,455	\$2,662
Noninfectious enteritis and colitis	555-558	54	839	6,753	\$1,276	\$1,466	\$3,789
Urinary tract infection, site not specified	599.0	71	1,040	10,492	\$1,740	\$1,440	\$2,732
Dorsopathies	720-724	114	1,236	16,387	\$880	\$903	\$1,807
Rheumatism, excluding back	725-729	79	825	10,327	\$871	\$924	\$1,541
Convulsions	780.3	22	209	3,426	\$1,986	\$1,879	\$2,714
Headache and migraine	784.0,346.90	167	1,593	18,685	\$1,111	\$988	\$1,879
Chest pain	786.5	194	1,790	27,334	\$2,154	\$2,249	\$3,293
Abdominal pain	789.0	254	2,618	45,165	\$1,963	\$1,794	\$2,882
Fractures, excluding lower limb	800-819	159	2,165	21,948	\$1,907	\$1,669	\$6,118
Fracture of lower limb	820-829	56	908	8,895	\$5,131	\$3,135	\$11,573
Sprains and strains, excluding ankle and back	840-844,845.1,848	74	1,577	12,627	\$737	\$619	\$1,000
Sprains and strains of ankle	845.0	42	775	6,623	\$771	\$626	\$995
Sprains and strains of back	846-847	96	1,295	16,659	\$1,289	\$1,126	\$1,446
Open wound of head	870-873	199	1,979	18,546	\$712	\$771	\$1,194
Open wound, excluding head	874-897	240	2,957	22,271	\$837	\$750	\$1,183
Superficial injury	910-919	47	863	5,655	\$594	\$583	\$830
Contusion with intact skin surface	920-924	171	2,380	21,650	\$910	\$782	\$1,194
All other		2,274	28,555	379,589	\$1,569	\$1,752	\$4,592

* Excludes professional fees.

** Based on Principal Diagnosis.

*** Outliers were excluded in the calculation of average charges.

Table 9
ED Encounters by Top-Volume Diagnostic Categories
January 1, 2010 to December 31, 2010

Health District of Hospital: Southwest Utah
Inpatient Peer group: Acute, rural, low CMI (n=16)

County: Beaver
Ownership: Government

ED beds: 2
Affiliation: Freestanding

	Number of Encounters			Charges(\$)*		
	Hospital	Peer	State	Hospital	Peer	State
Total ER charges	1,735	62,034	731,545	\$2,629,373	\$101,553,093	\$3,160,608,413
Average ER charges	.	.	.	\$1,496	\$1,559	\$3,832

Principal Diagnosis Group and ICD-9 Codes**

		Number of Encounters			Average Charges (\$)**		
		Hospital	Peer	State	Hospital	Peer	State
Diabetes	250.0-250.9	14	360	4,430	\$3,051	\$3,137	\$6,228
Otitis media and Eustachian tube disorders	381-382	85	1,558	9,423	\$191	\$338	\$527
Heart dis. excl. ischemic	391-392.0,393-398,402,404,415,416,420-429	20	849	11,044	\$5,142	\$5,375	\$13,884
Acute upper respiratory inf., excl. pharyngitis	460-461,463-466	58	2,331	24,364	\$610	\$623	\$1,281
Acute pharyngitis	462	11	740	6,225	\$269	\$430	\$734
Pneumonia	480-486	20	1,057	10,154	\$9,049	\$5,201	\$8,132
Chronic and unspedified bronchitis	490-491	15	832	6,222	\$1,031	\$1,740	\$3,524
Asthma	493	11	703	6,651	\$855	\$1,455	\$2,662
Noninfectious enteritis and colitis	555-558	19	839	6,753	\$1,487	\$1,466	\$3,789
Urinary tract infection, site not specified	599.0	18	1,040	10,492	\$623	\$1,440	\$2,732
Dorsopathies	720-724	15	1,236	16,387	\$818	\$903	\$1,807
Rheumatism, excluding back	725-729	17	825	10,327	\$472	\$924	\$1,541
Convulsions	780.3	2	209	3,426	\$3,057	\$1,879	\$2,714
Headache and migraine	784.0,346.90	45	1,593	18,685	\$601	\$988	\$1,879
Chest pain	786.5	46	1,790	27,334	\$2,160	\$2,249	\$3,293
Abdominal pain	789.0	73	2,618	45,165	\$1,400	\$1,794	\$2,882
Fractures, excluding lower limb	800-819	58	2,165	21,948	\$1,418	\$1,669	\$6,118
Fracture of lower limb	820-829	26	908	8,895	\$1,254	\$3,135	\$11,573
Sprains and strains, excluding ankle and back	840-844,845.1,848	34	1,577	12,627	\$360	\$619	\$1,000
Sprains and strains of ankle	845.0	15	775	6,623	\$351	\$626	\$995
Sprains and strains of back	846-847	27	1,295	16,659	\$1,590	\$1,126	\$1,446
Open wound of head	870-873	60	1,979	18,546	\$616	\$771	\$1,194
Open wound, excluding head	874-897	85	2,957	22,271	\$512	\$750	\$1,183
Superficial injury	910-919	38	863	5,655	\$472	\$583	\$830
Contusion with intact skin surface	920-924	56	2,380	21,650	\$665	\$782	\$1,194
All other		867	28,555	379,589	\$1,825	\$1,752	\$4,592

* Excludes professional fees.

** Based on Principal Diagnosis.

*** Outliers were excluded in the calculation of average charges.

Health District of Hospital: Bear River
Inpatient Peer group: Acute, rural, high CMI (n=7)

County: Box Elder
Ownership: Investor-owned

ED beds: 5
Affiliation: Mountainstar Healthcare

	Number of Encounters			Charges(\$)*		
	Hospital	Peer	State	Hospital	Peer	State
Total ER charges	7,487	112,905	731,545	\$15,829,288	\$359,775,742	\$3,160,608,413
Average ER charges	.	.	.	\$2,052	\$2,978	\$3,832

Principal Diagnosis Group and ICD-9 Codes**

		Number of Encounters			Average Charges (\$)***		
		Hospital	Peer	State	Hospital	Peer	State
Diabetes	250.0-250.9	45	657	4,430	\$2,422	\$4,345	\$6,228
Otitis media and Eustachian tube disorders	381-382	125	1,584	9,423	\$645	\$440	\$527
Heart dis. excl. ischemic	391-392.0,393-398,402,404,415,416,420-429	103	1,887	11,044	\$4,132	\$10,843	\$13,884
Acute upper respiratory inf., excl. pharyngitis	460-461,463-466	351	3,626	24,364	\$941	\$865	\$1,281
Acute pharyngitis	462	79	1,259	6,225	\$705	\$564	\$734
Pneumonia	480-486	140	1,910	10,154	\$4,235	\$6,624	\$8,132
Chronic and unspedified bronchitis	490-491	18	933	6,222	\$2,854	\$2,772	\$3,524
Asthma	493	44	950	6,651	\$1,549	\$1,776	\$2,662
Noninfectious enteritis and colitis	555-558	60	1,053	6,753	\$2,488	\$3,045	\$3,789
Urinary tract infection, site not specified	599.0	100	2,206	10,492	\$1,767	\$1,853	\$2,732
Dorsopathies	720-724	153	2,536	16,387	\$1,121	\$1,229	\$1,807
Rheumatism, excluding back	725-729	103	1,479	10,327	\$1,648	\$1,185	\$1,541
Convulsions	780.3	32	400	3,426	\$2,667	\$2,501	\$2,714
Headache and migraine	784.0,346.90	214	2,805	18,685	\$1,519	\$1,494	\$1,879
Chest pain	786.5	279	4,045	27,334	\$2,331	\$2,882	\$3,293
Abdominal pain	789.0	357	6,102	45,165	\$2,829	\$2,394	\$2,882
Fractures, excluding lower limb	800-819	250	3,904	21,948	\$2,287	\$2,971	\$6,118
Fracture of lower limb	820-829	80	1,602	8,895	\$6,097	\$9,005	\$11,573
Sprains and strains, excluding ankle and back	840-844,845.1,848	188	1,874	12,627	\$1,030	\$861	\$1,000
Sprains and strains of ankle	845.0	99	949	6,623	\$1,098	\$794	\$995
Sprains and strains of back	846-847	190	2,097	16,659	\$1,424	\$1,303	\$1,446
Open wound of head	870-873	254	3,252	18,546	\$875	\$1,062	\$1,194
Open wound, excluding head	874-897	335	3,811	22,271	\$860	\$956	\$1,183
Superficial injury	910-919	104	848	5,655	\$750	\$643	\$830
Contusion with intact skin surface	920-924	308	4,162	21,650	\$1,165	\$1,077	\$1,194
All other		3,476	56,974	379,589	\$2,397	\$3,596	\$4,592

* Excludes professional fees.

** Based on Principal Diagnosis.

*** Outliers were excluded in the calculation of average charges.

Table 9
ED Encounters by Top-Volume Diagnostic Categories
January 1, 2010 to December 31, 2010

Health District of Hospital: Bear River
Inpatient Peer group: None (n=3)

County: Cache
Ownership: Investor-owned

ED beds: 2
Affiliation: Nat. Surgical Hosp.

	Number of Encounters			Charges(\$)*		
	Hospital	Peer	State	Hospital	Peer	State
Total ER charges	2,163	.	731,545	\$1,533,075	.	\$3,160,608,413
Average ER charges	.	.	.	\$709	.	\$3,832

Principal Diagnosis Group and ICD-9 Codes**

		Number of Encounters			Average Charges (\$)***		
		Hospital	Peer	State	Hospital	Peer	State
Diabetes	250.0-250.9	3	.	4,430	\$877	.	\$6,228
Otitis media and Eustachian tube disorders	381-382	30	.	9,423	\$246	.	\$527
Heart dis. excl. ischemic	391-392.0,393-398,402,404,415,416,420-429	14	.	11,044	\$1,195	.	\$13,884
Acute upper respiratory inf., excl. pharyngitis	460-461,463-466	89	.	24,364	\$323	.	\$1,281
Acute pharyngitis	462	32	.	6,225	\$325	.	\$734
Pneumonia	480-486	12	.	10,154	\$1,004	.	\$8,132
Chronic and unspedified bronchitis	490-491	11	.	6,222	\$644	.	\$3,524
Asthma	493	27	.	6,651	\$662	.	\$2,662
Noninfectious enteritis and colitis	555-558	15	.	6,753	\$687	.	\$3,789
Urinary tract infection, site not specified	599.0	55	.	10,492	\$586	.	\$2,732
Dorsopathies	720-724	83	.	16,387	\$762	.	\$1,807
Rheumatism, excluding back	725-729	30	.	10,327	\$547	.	\$1,541
Convulsions	780.3	5	.	3,426	\$639	.	\$2,714
Headache and migraine	784.0,346.90	80	.	18,685	\$769	.	\$1,879
Chest pain	786.5	67	.	27,334	\$1,091	.	\$3,293
Abdominal pain	789.0	132	.	45,165	\$1,221	.	\$2,882
Fractures, excluding lower limb	800-819	87	.	21,948	\$997	.	\$6,118
Fracture of lower limb	820-829	28	.	8,895	\$642	.	\$11,573
Sprains and strains, excluding ankle and back	840-844,845.1,848	67	.	12,627	\$438	.	\$1,000
Sprains and strains of ankle	845.0	26	.	6,623	\$467	.	\$995
Sprains and strains of back	846-847	48	.	16,659	\$507	.	\$1,446
Open wound of head	870-873	81	.	18,546	\$604	.	\$1,194
Open wound, excluding head	874-897	110	.	22,271	\$538	.	\$1,183
Superficial injury	910-919	26	.	5,655	\$448	.	\$830
Contusion with intact skin surface	920-924	77	.	21,650	\$526	.	\$1,194
All other		928	.	379,589	\$731	.	\$4,592

* Excludes professional fees.

** Based on Principal Diagnosis.

*** Outliers were excluded in the calculation of average charges.

Table 9
ED Encounters by Top-Volume Diagnostic Categories
January 1, 2010 to December 31, 2010

Health District of Hospital: Southeastern Utah
Inpatient Peer group: Acute, rural, high CMI (n=7)

County: Carbon
Ownership: Investor-owned

ED beds: 9
Affiliation: Lifepoint Hospitals, Inc.

	Number of Encounters			Charges(\$)*		
	Hospital	Peer	State	Hospital	Peer	State
Total ER charges	13,723	112,905	731,545	\$31,545,091	\$359,775,742	\$3,160,608,413
Average ER charges	.	.	.	\$2,188	\$2,978	\$3,832

Principal Diagnosis Group and ICD-9 Codes**

		Number of Encounters			Average Charges (\$)***		
		Hospital	Peer	State	Hospital	Peer	State
Diabetes	250.0-250.9	88	657	4,430	\$4,076	\$4,345	\$6,228
Otitis media and Eustachian tube disorders	381-382	184	1,584	9,423	\$526	\$440	\$527
Heart dis. excl. ischemic	391-392.0,393-398,402,404,415,416,420-429	164	1,887	11,044	\$7,234	\$10,843	\$13,884
Acute upper respiratory inf., excl. pharyngitis	460-461,463-466	528	3,626	24,364	\$956	\$865	\$1,281
Acute pharyngitis	462	220	1,259	6,225	\$648	\$564	\$734
Pneumonia	480-486	375	1,910	10,154	\$5,789	\$6,624	\$8,132
Chronic and unspedified bronchitis	490-491	178	933	6,222	\$2,389	\$2,772	\$3,524
Asthma	493	130	950	6,651	\$1,390	\$1,776	\$2,662
Noninfectious enteritis and colitis	555-558	67	1,053	6,753	\$3,987	\$3,045	\$3,789
Urinary tract infection, site not specified	599.0	269	2,206	10,492	\$1,323	\$1,853	\$2,732
Dorsopathies	720-724	415	2,536	16,387	\$1,022	\$1,229	\$1,807
Rheumatism, excluding back	725-729	129	1,479	10,327	\$1,008	\$1,185	\$1,541
Convulsions	780.3	71	400	3,426	\$2,306	\$2,501	\$2,714
Headache and migraine	784.0,346.90	441	2,805	18,685	\$1,297	\$1,494	\$1,879
Chest pain	786.5	422	4,045	27,334	\$2,291	\$2,882	\$3,293
Abdominal pain	789.0	837	6,102	45,165	\$2,380	\$2,394	\$2,882
Fractures, excluding lower limb	800-819	403	3,904	21,948	\$2,173	\$2,971	\$6,118
Fracture of lower limb	820-829	206	1,602	8,895	\$7,077	\$9,005	\$11,573
Sprains and strains, excluding ankle and back	840-844,845.1,848	324	1,874	12,627	\$802	\$861	\$1,000
Sprains and strains of ankle	845.0	188	949	6,623	\$847	\$794	\$995
Sprains and strains of back	846-847	353	2,097	16,659	\$1,435	\$1,303	\$1,446
Open wound of head	870-873	318	3,252	18,546	\$879	\$1,062	\$1,194
Open wound, excluding head	874-897	516	3,811	22,271	\$751	\$956	\$1,183
Superficial injury	910-919	132	848	5,655	\$565	\$643	\$830
Contusion with intact skin surface	920-924	850	4,162	21,650	\$1,054	\$1,077	\$1,194
All other		5,915	56,974	379,589	\$2,578	\$3,596	\$4,592

* Excludes professional fees.

** Based on Principal Diagnosis.

*** Outliers were excluded in the calculation of average charges.

Table 9
ED Encounters by Top-Volume Diagnostic Categories
January 1, 2010 to December 31, 2010

Health District of Hospital: Central Utah
Inpatient Peer group: Acute, rural, low CMI (n=16)

County: Juab
Ownership: Not for profit

ED beds: 2
Affiliation: Freestanding

	Number of Encounters			Charges(\$)*		
	Hospital	Peer	State	Hospital	Peer	State
Total ER charges	1,203	62,034	731,545	\$6,185,841	\$101,553,093	\$3,160,608,413
Average ER charges	.	.	.	\$4,615	\$1,559	\$3,832

Principal Diagnosis Group and ICD-9 Codes**

		Number of Encounters			Average Charges (\$)***		
		Hospital	Peer	State	Hospital	Peer	State
Diabetes	250.0-250.9	13	360	4,430	\$8,385	\$3,137	\$6,228
Otitis media and Eustachian tube disorders	381-382	18	1,558	9,423	\$1,888	\$338	\$527
Heart dis. excl. ischemic	391-392.0,393-398,402,404,415,416,420-429	13	849	11,044	\$10,802	\$5,375	\$13,884
Acute upper respiratory inf., excl. pharyngitis	460-461,463-466	4	2,331	24,364	\$2,885	\$623	\$1,281
Pneumonia	480-486	61	1,057	10,154	\$11,469	\$5,201	\$8,132
Chronic and unspedified bronchitis	490-491	5	832	6,222	\$12,793	\$1,740	\$3,524
Asthma	493	10	703	6,651	\$3,987	\$1,455	\$2,662
Noninfectious enteritis and colitis	555-558	12	839	6,753	\$3,572	\$1,466	\$3,789
Urinary tract infection, site not specified	599.0	12	1,040	10,492	\$4,650	\$1,440	\$2,732
Dorsopathies	720-724	3	1,236	16,387	\$8,257	\$903	\$1,807
Rheumatism, excluding back	725-729	25	825	10,327	\$4,400	\$924	\$1,541
Convulsions	780.3	3	209	3,426	\$3,552	\$1,879	\$2,714
Headache and migraine	784.0,346.90	1	1,593	18,685	\$4,603	\$988	\$1,879
Chest pain	786.5	38	1,790	27,334	\$4,818	\$2,249	\$3,293
Abdominal pain	789.0	82	2,618	45,165	\$1,700	\$1,794	\$2,882
Fractures, excluding lower limb	800-819	14	2,165	21,948	\$18,268	\$1,669	\$6,118
Fracture of lower limb	820-829	4	908	8,895	.	\$3,135	\$11,573
Sprains and strains, excluding ankle and back	840-844,845.1,848	3	1,577	12,627	.	\$619	\$1,000
Sprains and strains of ankle	845.0	3	775	6,623	\$3,574	\$626	\$995
Sprains and strains of back	846-847	3	1,295	16,659	\$6,939	\$1,126	\$1,446
Open wound, excluding head	874-897	6	2,957	22,271	\$3,987	\$750	\$1,183
Contusion with intact skin surface	920-924	3	2,380	21,650	\$9,181	\$782	\$1,194
All other		867	28,555	379,589	\$4,210	\$1,752	\$4,592

* Excludes professional fees.

** Based on Principal Diagnosis.

*** Outliers were excluded in the calculation of average charges.

Table 9
ED Encounters by Top-Volume Diagnostic Categories
January 1, 2010 to December 31, 2010

Health District of Hospital: Davis County
Inpatient Peer group: Acute, urban, lower medium CMI (n=6)

County: Davis
Ownership: Investor-owned

ED beds: 21
Affiliation: IASIS Health Care

	Number of Encounters			Charges(\$)*		
	Hospital	Peer	State	Hospital	Peer	State
Total ER charges	28,607	132,155	731,545	\$107,698,047	\$591,166,789	\$3,160,608,413
Average ER charges	.	.	.	\$3,505	\$4,009	\$3,832

Principal Diagnosis Group and ICD-9 Codes**

		Number of Encounters			Average Charges (\$)***		
		Hospital	Peer	State	Hospital	Peer	State
Diabetes	250.0-250.9	184	812	4,430	\$5,440	\$6,911	\$6,228
Otitis media and Eustachian tube disorders	381-382	224	1,480	9,423	\$744	\$697	\$527
Heart dis. excl. ischemic	391-392.0,393-398,402,404,415,416,420-429	416	1,887	11,044	\$11,617	\$13,578	\$13,884
Acute upper respiratory inf., excl. pharyngitis	460-461,463-466	920	3,846	24,364	\$1,292	\$1,252	\$1,281
Acute pharyngitis	462	228	1,215	6,225	\$847	\$846	\$734
Pneumonia	480-486	329	1,826	10,154	\$7,965	\$10,853	\$8,132
Chronic and unspecified bronchitis	490-491	234	1,214	6,222	\$4,120	\$4,223	\$3,524
Asthma	493	288	1,252	6,651	\$3,099	\$3,173	\$2,662
Noninfectious enteritis and colitis	555-558	361	971	6,753	\$3,322	\$5,019	\$3,789
Urinary tract infection, site not specified	599.0	359	1,856	10,492	\$3,031	\$3,217	\$2,732
Dorsopathies	720-724	494	2,754	16,387	\$1,449	\$1,720	\$1,807
Rheumatism, excluding back	725-729	301	1,661	10,327	\$1,682	\$1,700	\$1,541
Convulsions	780.3	166	647	3,426	\$2,820	\$3,158	\$2,714
Headache and migraine	784.0,346.90	805	3,317	18,685	\$1,927	\$2,108	\$1,879
Chest pain	786.5	1,108	4,995	27,334	\$3,719	\$3,843	\$3,293
Abdominal pain	789.0	1,972	9,061	45,165	\$3,296	\$3,409	\$2,882
Fractures, excluding lower limb	800-819	738	3,327	21,948	\$2,766	\$3,904	\$6,118
Fracture of lower limb	820-829	315	1,402	8,895	\$10,416	\$12,607	\$11,573
Sprains and strains, excluding ankle and back	840-844,845.1,848	679	2,767	12,627	\$1,237	\$1,259	\$1,000
Sprains and strains of ankle	845.0	414	1,434	6,623	\$1,606	\$1,360	\$995
Sprains and strains of back	846-847	834	4,069	16,659	\$1,476	\$1,663	\$1,446
Open wound of head	870-873	897	3,126	18,546	\$1,255	\$1,327	\$1,194
Open wound, excluding head	874-897	1,197	4,479	22,271	\$1,047	\$1,094	\$1,183
Superficial injury	910-919	232	1,072	5,655	\$1,056	\$985	\$830
Contusion with intact skin surface	920-924	1,208	4,220	21,650	\$1,436	\$1,413	\$1,194
All other		13,704	67,465	379,589	\$4,378	\$4,855	\$4,592

* Excludes professional fees.

** Based on Principal Diagnosis.

*** Outliers were excluded in the calculation of average charges.

Table 9
ED Encounters by Top-Volume Diagnostic Categories
January 1, 2010 to December 31, 2010

Health District of Hospital: Central Utah
Inpatient Peer group: Acute, rural, low CMI (n=16)

County: Millard
Ownership: Not for profit

ED beds: 6
Affiliation: Intermountain Healthcare

	Number of Encounters			Charges(\$)*		
	Hospital	Peer	State	Hospital	Peer	State
Total ER charges	3,036	62,034	731,545	\$2,924,811	\$101,553,093	\$3,160,608,413
Average ER charges	.	.	.	\$954	\$1,559	\$3,832

Principal Diagnosis Group and ICD-9 Codes**

		Number of Encounters			Average Charges (\$)***		
		Hospital	Peer	State	Hospital	Peer	State
Diabetes	250.0-250.9	8	360	4,430	\$1,259	\$3,137	\$6,228
Otitis media and Eustachian tube disorders	381-382	99	1,558	9,423	\$322	\$338	\$527
Heart dis. excl. ischemic	391-392.0,393-398,402,404,415,416,420-429	44	849	11,044	\$2,403	\$5,375	\$13,884
Acute upper respiratory inf., excl. pharyngitis	460-461,463-466	213	2,331	24,364	\$446	\$623	\$1,281
Acute pharyngitis	462	44	740	6,225	\$495	\$430	\$734
Pneumonia	480-486	52	1,057	10,154	\$2,323	\$5,201	\$8,132
Chronic and unspedified bronchitis	490-491	25	832	6,222	\$986	\$1,740	\$3,524
Asthma	493	41	703	6,651	\$675	\$1,455	\$2,662
Noninfectious enteritis and colitis	555-558	47	839	6,753	\$581	\$1,466	\$3,789
Urinary tract infection, site not specified	599.0	46	1,040	10,492	\$732	\$1,440	\$2,732
Dorsopathies	720-724	50	1,236	16,387	\$694	\$903	\$1,807
Rheumatism, excluding back	725-729	37	825	10,327	\$617	\$924	\$1,541
Convulsions	780.3	8	209	3,426	\$1,686	\$1,879	\$2,714
Headache and migraine	784.0,346.90	53	1,593	18,685	\$847	\$988	\$1,879
Chest pain	786.5	88	1,790	27,334	\$1,730	\$2,249	\$3,293
Abdominal pain	789.0	92	2,618	45,165	\$1,306	\$1,794	\$2,882
Fractures, excluding lower limb	800-819	96	2,165	21,948	\$1,419	\$1,669	\$6,118
Fracture of lower limb	820-829	41	908	8,895	\$968	\$3,135	\$11,573
Sprains and strains, excluding ankle and back	840-844,845.1,848	87	1,577	12,627	\$535	\$619	\$1,000
Sprains and strains of ankle	845.0	31	775	6,623	\$588	\$626	\$995
Sprains and strains of back	846-847	50	1,295	16,659	\$1,103	\$1,126	\$1,446
Open wound of head	870-873	97	1,979	18,546	\$890	\$771	\$1,194
Open wound, excluding head	874-897	144	2,957	22,271	\$697	\$750	\$1,183
Superficial injury	910-919	34	863	5,655	\$408	\$583	\$830
Contusion with intact skin surface	920-924	129	2,380	21,650	\$696	\$782	\$1,194
All other		1,380	28,555	379,589	\$1,032	\$1,752	\$4,592

* Excludes professional fees.

** Based on Principal Diagnosis.

*** Outliers were excluded in the calculation of average charges.

Health District of Hospital: Southwest Utah
Inpatient Peer group: Acute, rural, high CMI (n=7)

County: Washington
Ownership: Not for profit

ED beds: 12
Affiliation: Intermountain Healthcare

	Number of Encounters			Charges(\$)*		
	Hospital	Peer	State	Hospital	Peer	State
Total ER charges	36,535	112,905	731,545	\$175,772,177	\$359,775,742	\$3,160,608,413
Average ER charges	.	.	.	\$4,461	\$2,978	\$3,832

Principal Diagnosis Group and ICD-9 Codes**

		Number of Encounters			Average Charges (\$)***		
		Hospital	Peer	State	Hospital	Peer	State
Diabetes	250.0-250.9	252	657	4,430	\$5,130	\$4,345	\$6,228
Otitis media and Eustachian tube disorders	381-382	386	1,584	9,423	\$362	\$440	\$527
Heart dis. excl. ischemic	391-392.0,393-398,402,404,415,416,420-429	895	1,887	11,044	\$14,910	\$10,843	\$13,884
Acute upper respiratory inf., excl. pharyngitis	460-461,463-466	798	3,626	24,364	\$904	\$865	\$1,281
Acute pharyngitis	462	252	1,259	6,225	\$530	\$564	\$734
Pneumonia	480-486	639	1,910	10,154	\$8,920	\$6,624	\$8,132
Chronic and unspedified bronchitis	490-491	309	933	6,222	\$3,625	\$2,772	\$3,524
Asthma	493	325	950	6,651	\$1,600	\$1,776	\$2,662
Noninfectious enteritis and colitis	555-558	329	1,053	6,753	\$4,271	\$3,045	\$3,789
Urinary tract infection, site not specified	599.0	903	2,206	10,492	\$2,082	\$1,853	\$2,732
Dorsopathies	720-724	724	2,536	16,387	\$1,355	\$1,229	\$1,807
Rheumatism, excluding back	725-729	434	1,479	10,327	\$1,402	\$1,185	\$1,541
Convulsions	780.3	117	400	3,426	\$2,397	\$2,501	\$2,714
Headache and migraine	784.0,346.90	717	2,805	18,685	\$1,630	\$1,494	\$1,879
Chest pain	786.5	1,449	4,045	27,334	\$3,480	\$2,882	\$3,293
Abdominal pain	789.0	1,882	6,102	45,165	\$2,282	\$2,394	\$2,882
Fractures, excluding lower limb	800-819	1,266	3,904	21,948	\$3,703	\$2,971	\$6,118
Fracture of lower limb	820-829	557	1,602	8,895	\$11,701	\$9,005	\$11,573
Sprains and strains, excluding ankle and back	840-844,845.1,848	534	1,874	12,627	\$753	\$861	\$1,000
Sprains and strains of ankle	845.0	240	949	6,623	\$703	\$794	\$995
Sprains and strains of back	846-847	789	2,097	16,659	\$1,172	\$1,303	\$1,446
Open wound of head	870-873	1,047	3,252	18,546	\$1,254	\$1,062	\$1,194
Open wound, excluding head	874-897	956	3,811	22,271	\$1,227	\$956	\$1,183
Superficial injury	910-919	161	848	5,655	\$611	\$643	\$830
Contusion with intact skin surface	920-924	1,230	4,162	21,650	\$1,052	\$1,077	\$1,194
All other		19,344	56,974	379,589	\$5,585	\$3,596	\$4,592

* Excludes professional fees.

** Based on Principal Diagnosis.

*** Outliers were excluded in the calculation of average charges.

Table 9
ED Encounters by Top-Volume Diagnostic Categories
January 1, 2010 to December 31, 2010

Health District of Hospital: Central Utah
Inpatient Peer group: Acute, rural, low CMI (n=16)

County: Millard
Ownership: Not for profit

ED beds: 3
Affiliation: Intermountain Healthcare

	Number of Encounters			Charges(\$)*		
	Hospital	Peer	State	Hospital	Peer	State
	-----	-----	-----	-----	-----	-----
Total ER charges	1,459	62,034	731,545	\$1,985,457	\$101,553,093	\$3,160,608,413
Average ER charges	.	.	.	\$1,345	\$1,559	\$3,832

Principal Diagnosis Group and ICD-9 Codes**	Number of Encounters			Average Charges (\$)***		
	Hospital	Peer	State	Hospital	Peer	State
	-----	-----	-----	-----	-----	-----
Diabetes 250.0-250.9	23	360	4,430	\$2,470	\$3,137	\$6,228
Otitis media and Eustachian tube disorders 381-382	29	1,558	9,423	\$454	\$338	\$527
Heart dis. excl. ischemic 391-392.0,393-398,402,404,415,416,420-429	20	849	11,044	\$1,900	\$5,375	\$13,884
Acute upper respiratory inf., excl. pharyngitis 460-461,463-466	58	2,331	24,364	\$858	\$623	\$1,281
Acute pharyngitis 462	18	740	6,225	\$1,015	\$430	\$734
Pneumonia 480-486	35	1,057	10,154	\$2,577	\$5,201	\$8,132
Chronic and unspedified bronchitis 490-491	15	832	6,222	\$635	\$1,740	\$3,524
Asthma 493	23	703	6,651	\$901	\$1,455	\$2,662
Noninfectious enteritis and colitis 555-558	37	839	6,753	\$1,344	\$1,466	\$3,789
Urinary tract infection, site not specified 599.0	14	1,040	10,492	\$1,408	\$1,440	\$2,732
Dorsopathies 720-724	29	1,236	16,387	\$687	\$903	\$1,807
Rheumatism, excluding back 725-729	23	825	10,327	\$536	\$924	\$1,541
Convulsions 780.3	7	209	3,426	\$1,243	\$1,879	\$2,714
Headache and migraine 784.0,346.90	24	1,593	18,685	\$753	\$988	\$1,879
Chest pain 786.5	48	1,790	27,334	\$1,918	\$2,249	\$3,293
Abdominal pain 789.0	41	2,618	45,165	\$859	\$1,794	\$2,882
Fractures, excluding lower limb 800-819	51	2,165	21,948	\$2,237	\$1,669	\$6,118
Fracture of lower limb 820-829	28	908	8,895	\$1,319	\$3,135	\$11,573
Sprains and strains, excluding ankle and back 840-844,845.1,848	36	1,577	12,627	\$676	\$619	\$1,000
Sprains and strains of ankle 845.0	15	775	6,623	\$719	\$626	\$995
Sprains and strains of back 846-847	39	1,295	16,659	\$1,676	\$1,126	\$1,446
Open wound of head 870-873	53	1,979	18,546	\$898	\$771	\$1,194
Open wound, excluding head 874-897	83	2,957	22,271	\$933	\$750	\$1,183
Superficial injury 910-919	21	863	5,655	\$567	\$583	\$830
Contusion with intact skin surface 920-924	75	2,380	21,650	\$817	\$782	\$1,194
All other	614	28,555	379,589	\$1,564	\$1,752	\$4,592

* Excludes professional fees.
** Based on Principal Diagnosis.
*** Outliers were excluded in the calculation of average charges.

Health District of Hospital: Southwest Utah
Inpatient Peer group: Acute, rural, low CMI (n=16)

County: Garfield
Ownership: Not for profit

ED beds: 2
Affiliation: Intermountain Healthcare

	Number of Encounters			Charges(\$)*		
	Hospital	Peer	State	Hospital	Peer	State
Total ER charges	2,071	62,034	731,545	\$4,096,998	\$101,553,093	\$3,160,608,413
Average ER charges	.	.	.	\$1,902	\$1,559	\$3,832

Principal Diagnosis Group and ICD-9 Codes**

		Number of Encounters			Average Charges (\$)***		
		Hospital	Peer	State	Hospital	Peer	State
Diabetes	250.0-250.9	11	360	4,430	\$2,485	\$3,137	\$6,228
Otitis media and Eustachian tube disorders	381-382	34	1,558	9,423	\$378	\$338	\$527
Heart dis. excl. ischemic	391-392.0,393-398,402,404,415,416,420-429	44	849	11,044	\$5,083	\$5,375	\$13,884
Acute upper respiratory inf., excl. pharyngitis	460-461,463-466	66	2,331	24,364	\$684	\$623	\$1,281
Acute pharyngitis	462	22	740	6,225	\$511	\$430	\$734
Pneumonia	480-486	47	1,057	10,154	\$8,662	\$5,201	\$8,132
Chronic and unspedified bronchitis	490-491	45	832	6,222	\$2,310	\$1,740	\$3,524
Asthma	493	18	703	6,651	\$2,035	\$1,455	\$2,662
Noninfectious enteritis and colitis	555-558	48	839	6,753	\$2,259	\$1,466	\$3,789
Urinary tract infection, site not specified	599.0	62	1,040	10,492	\$1,498	\$1,440	\$2,732
Dorsopathies	720-724	32	1,236	16,387	\$993	\$903	\$1,807
Rheumatism, excluding back	725-729	36	825	10,327	\$761	\$924	\$1,541
Convulsions	780.3	5	209	3,426	\$2,655	\$1,879	\$2,714
Headache and migraine	784.0,346.90	58	1,593	18,685	\$744	\$988	\$1,879
Chest pain	786.5	50	1,790	27,334	\$2,981	\$2,249	\$3,293
Abdominal pain	789.0	62	2,618	45,165	\$2,260	\$1,794	\$2,882
Fractures, excluding lower limb	800-819	98	2,165	21,948	\$2,076	\$1,669	\$6,118
Fracture of lower limb	820-829	45	908	8,895	\$1,272	\$3,135	\$11,573
Sprains and strains, excluding ankle and back	840-844,845.1,848	43	1,577	12,627	\$610	\$619	\$1,000
Sprains and strains of ankle	845.0	24	775	6,623	\$543	\$626	\$995
Sprains and strains of back	846-847	26	1,295	16,659	\$1,649	\$1,126	\$1,446
Open wound of head	870-873	73	1,979	18,546	\$621	\$771	\$1,194
Open wound, excluding head	874-897	141	2,957	22,271	\$677	\$750	\$1,183
Superficial injury	910-919	23	863	5,655	\$363	\$583	\$830
Contusion with intact skin surface	920-924	76	2,380	21,650	\$742	\$782	\$1,194
All other		882	28,555	379,589	\$2,168	\$1,752	\$4,592

* Excludes professional fees.

** Based on Principal Diagnosis.

*** Outliers were excluded in the calculation of average charges.

Table 9
ED Encounters by Top-Volume Diagnostic Categories
January 1, 2010 to December 31, 2010

Health District of Hospital: Central Utah
Inpatient Peer group: Acute, rural, low CMI (n=16)

County: Sanpete
Ownership: Government

ED beds: 3
Affiliation: Freestanding

	Number of Encounters			Charges(\$)*		
	Hospital	Peer	State	Hospital	Peer	State
Total ER charges	3,984	62,034	731,545	\$3,250,523	\$101,553,093	\$3,160,608,413
Average ER charges	.	.	.	\$809	\$1,559	\$3,832

Principal Diagnosis Group and ICD-9 Codes**

		Number of Encounters			Average Charges (\$)**		
		Hospital	Peer	State	Hospital	Peer	State
Diabetes	250.0-250.9	15	360	4,430	\$1,724	\$3,137	\$6,228
Otitis media and Eustachian tube disorders	381-382	114	1,558	9,423	\$261	\$338	\$527
Heart dis. excl. ischemic	391-392.0,393-398,402,404,415,416,420-429	44	849	11,044	\$3,504	\$5,375	\$13,884
Acute upper respiratory inf., excl. pharyngitis	460-461,463-466	159	2,331	24,364	\$514	\$623	\$1,281
Acute pharyngitis	462	67	740	6,225	\$396	\$430	\$734
Pneumonia	480-486	70	1,057	10,154	\$2,608	\$5,201	\$8,132
Chronic and unspedified bronchitis	490-491	52	832	6,222	\$574	\$1,740	\$3,524
Asthma	493	25	703	6,651	\$1,217	\$1,455	\$2,662
Noninfectious enteritis and colitis	555-558	85	839	6,753	\$786	\$1,466	\$3,789
Urinary tract infection, site not specified	599.0	75	1,040	10,492	\$555	\$1,440	\$2,732
Dorsopathies	720-724	95	1,236	16,387	\$433	\$903	\$1,807
Rheumatism, excluding back	725-729	52	825	10,327	\$606	\$924	\$1,541
Convulsions	780.3	11	209	3,426	\$1,139	\$1,879	\$2,714
Headache and migraine	784.0,346.90	71	1,593	18,685	\$550	\$988	\$1,879
Chest pain	786.5	80	1,790	27,334	\$1,322	\$2,249	\$3,293
Abdominal pain	789.0	145	2,618	45,165	\$693	\$1,794	\$2,882
Fractures, excluding lower limb	800-819	146	2,165	21,948	\$1,115	\$1,669	\$6,118
Fracture of lower limb	820-829	57	908	8,895	\$928	\$3,135	\$11,573
Sprains and strains, excluding ankle and back	840-844,845.1,848	73	1,577	12,627	\$359	\$619	\$1,000
Sprains and strains of ankle	845.0	56	775	6,623	\$368	\$626	\$995
Sprains and strains of back	846-847	38	1,295	16,659	\$490	\$1,126	\$1,446
Open wound of head	870-873	146	1,979	18,546	\$425	\$771	\$1,194
Open wound, excluding head	874-897	191	2,957	22,271	\$503	\$750	\$1,183
Superficial injury	910-919	51	863	5,655	\$246	\$583	\$830
Contusion with intact skin surface	920-924	166	2,380	21,650	\$482	\$782	\$1,194
All other		1,900	28,555	379,589	\$891	\$1,752	\$4,592

* Excludes professional fees.

** Based on Principal Diagnosis.

*** Outliers were excluded in the calculation of average charges.

Table 9
ED Encounters by Top-Volume Diagnostic Categories
January 1, 2010 to December 31, 2010

Health District of Hospital: Wasatch County
Inpatient Peer group: Acute, rural, low CMI (n=16)

County: Wasatch
Ownership: Not for profit

ED beds: 5
Affiliation: Intermountain Healthcare

	Number of Encounters			Charges(\$)*		
	Hospital	Peer	State	Hospital	Peer	State
Total ER charges	4,711	62,034	731,545	\$5,524,357	\$101,553,093	\$3,160,608,413
Average ER charges	.	.	.	\$1,152	\$1,559	\$3,832

Principal Diagnosis Group and ICD-9 Codes**

		Number of Encounters			Average Charges (\$)***		
		Hospital	Peer	State	Hospital	Peer	State
Diabetes	250.0-250.9	23	360	4,430	\$2,040	\$3,137	\$6,228
Otitis media and Eustachian tube disorders	381-382	75	1,558	9,423	\$320	\$338	\$527
Heart dis. excl. ischemic	391-392.0,393-398,402,404,415,416,420-429	42	849	11,044	\$2,888	\$5,375	\$13,884
Acute upper respiratory inf., excl. pharyngitis	460-461,463-466	181	2,331	24,364	\$460	\$623	\$1,281
Acute pharyngitis	462	39	740	6,225	\$415	\$430	\$734
Pneumonia	480-486	55	1,057	10,154	\$3,019	\$5,201	\$8,132
Chronic and unspedified bronchitis	490-491	39	832	6,222	\$730	\$1,740	\$3,524
Asthma	493	37	703	6,651	\$1,215	\$1,455	\$2,662
Noninfectious enteritis and colitis	555-558	80	839	6,753	\$1,025	\$1,466	\$3,789
Urinary tract infection, site not specified	599.0	51	1,040	10,492	\$801	\$1,440	\$2,732
Dorsopathies	720-724	127	1,236	16,387	\$793	\$903	\$1,807
Rheumatism, excluding back	725-729	80	825	10,327	\$890	\$924	\$1,541
Convulsions	780.3	19	209	3,426	\$1,203	\$1,879	\$2,714
Headache and migraine	784.0,346.90	139	1,593	18,685	\$783	\$988	\$1,879
Chest pain	786.5	139	1,790	27,334	\$1,454	\$2,249	\$3,293
Abdominal pain	789.0	259	2,618	45,165	\$1,429	\$1,794	\$2,882
Fractures, excluding lower limb	800-819	167	2,165	21,948	\$1,446	\$1,669	\$6,118
Fracture of lower limb	820-829	86	908	8,895	\$5,168	\$3,135	\$11,573
Sprains and strains, excluding ankle and back	840-844,845.1,848	120	1,577	12,627	\$661	\$619	\$1,000
Sprains and strains of ankle	845.0	64	775	6,623	\$697	\$626	\$995
Sprains and strains of back	846-847	118	1,295	16,659	\$1,024	\$1,126	\$1,446
Open wound of head	870-873	234	1,979	18,546	\$845	\$771	\$1,194
Open wound, excluding head	874-897	311	2,957	22,271	\$783	\$750	\$1,183
Superficial injury	910-919	46	863	5,655	\$585	\$583	\$830
Contusion with intact skin surface	920-924	212	2,380	21,650	\$666	\$782	\$1,194
All other		1,968	28,555	379,589	\$1,197	\$1,752	\$4,592

* Excludes professional fees.

** Based on Principal Diagnosis.

*** Outliers were excluded in the calculation of average charges.

Table 9
ED Encounters by Top-Volume Diagnostic Categories
January 1, 2010 to December 31, 2010

Health District of Hospital: Salt Lake County
Inpatient Peer group: Acute, urban, high CMI (n=2)

County: Salt Lake
Ownership: Not for profit

ED beds: 76
Affiliation: Intermountain Healthcare

	Number of Encounters			Charges(\$)*		
	Hospital	Peer	State	Hospital	Peer	State
	-----	-----	-----	-----	-----	-----
Total ER charges	77,360	115,695	731,545	\$480,159,372	\$760,766,911	\$3,160,608,413
Average ER charges	.	.	.	\$5,464	\$5,724	\$3,832

Principal Diagnosis Group and ICD-9 Codes**

		Number of Encounters			Average Charges (\$)**		
		Hospital	Peer	State	Hospital	Peer	State
		-----	-----	-----	-----	-----	-----
Diabetes	250.0-250.9	553	750	4,430	\$7,677	\$7,629	\$6,228
Otitis media and Eustachian tube disorders	381-382	485	570	9,423	\$584	\$577	\$527
Heart dis. excl. ischemic	391-392.0,393-398,402,404,415,416,420-429	1,521	2,113	11,044	\$20,811	\$20,040	\$13,884
Acute upper respiratory inf., excl. pharyngitis	460-461,463-466	1,440	1,897	24,364	\$1,237	\$1,197	\$1,281
Acute pharyngitis	462	524	724	6,225	\$941	\$886	\$734
Pneumonia	480-486	807	1,109	10,154	\$7,750	\$9,016	\$8,132
Chronic and unspecified bronchitis	490-491	764	972	6,222	\$3,889	\$4,024	\$3,524
Asthma	493	630	858	6,651	\$3,461	\$3,378	\$2,662
Noninfectious enteritis and colitis	555-558	497	756	6,753	\$5,548	\$5,455	\$3,789
Urinary tract infection, site not specified	599.0	926	1,447	10,492	\$3,747	\$3,702	\$2,732
Dorsopathies	720-724	2,213	3,317	16,387	\$2,789	\$2,493	\$1,807
Rheumatism, excluding back	725-729	1,382	2,175	10,327	\$1,696	\$1,714	\$1,541
Convulsions	780.3	325	489	3,426	\$3,239	\$3,174	\$2,714
Headache and migraine	784.0,346.90	2,144	3,305	18,685	\$2,360	\$2,221	\$1,879
Chest pain	786.5	3,686	5,266	27,334	\$3,572	\$3,494	\$3,293
Abdominal pain	789.0	5,832	8,687	45,165	\$3,158	\$2,871	\$2,882
Fractures, excluding lower limb	800-819	2,015	3,207	21,948	\$17,223	\$20,082	\$6,118
Fracture of lower limb	820-829	884	1,386	8,895	\$20,300	\$21,086	\$11,573
Sprains and strains, excluding ankle and back	840-844,845.1,848	950	1,349	12,627	\$1,063	\$1,009	\$1,000
Sprains and strains of ankle	845.0	569	817	6,623	\$1,015	\$967	\$995
Sprains and strains of back	846-847	1,561	2,208	16,659	\$1,498	\$1,445	\$1,446
Open wound of head	870-873	1,244	1,698	18,546	\$1,522	\$1,466	\$1,194
Open wound, excluding head	874-897	1,582	2,448	22,271	\$1,884	\$2,314	\$1,183
Superficial injury	910-919	451	711	5,655	\$1,074	\$1,063	\$830
Contusion with intact skin surface	920-924	2,016	2,930	21,650	\$1,388	\$1,376	\$1,194
All other		42,359	64,506	379,589	\$6,145	\$6,459	\$4,592

* Excludes professional fees.

** Based on Principal Diagnosis.

*** Outliers were excluded in the calculation of average charges.

Table 9
ED Encounters by Top-Volume Diagnostic Categories
January 1, 2010 to December 31, 2010

Health District of Hospital: Salt Lake County
Inpatient Peer group: Acute, urban, low CMI (n=6)

County: Salt Lake
Ownership: Investor-owned

ED beds: 10
Affiliation: IASIS Health Care

	Number of Encounters			Charges(\$)*		
	Hospital	Peer	State	Hospital	Peer	State
Total ER charges	27,001	117,384	731,545	\$125,725,199	\$360,633,779	\$3,160,608,413
Average ER charges	.	.	.	\$4,127	\$2,818	\$3,832

Principal Diagnosis Group and ICD-9 Codes**

		Number of Encounters			Average Charges (\$)***		
		Hospital	Peer	State	Hospital	Peer	State
Diabetes	250.0-250.9	158	597	4,430	\$9,805	\$6,255	\$6,228
Otitis media and Eustachian tube disorders	381-382	504	1,537	9,423	\$768	\$633	\$527
Heart dis. excl. ischemic	391-392.0,393-398,402,404,415,416,420-429	386	1,449	11,044	\$15,595	\$10,344	\$13,884
Acute upper respiratory inf., excl. pharyngitis	460-461,463-466	1,147	3,709	24,364	\$1,458	\$1,114	\$1,281
Acute pharyngitis	462	216	899	6,225	\$1,055	\$818	\$734
Pneumonia	480-486	489	1,667	10,154	\$6,935	\$6,505	\$8,132
Chronic and unspedified bronchitis	490-491	108	749	6,222	\$9,801	\$3,211	\$3,524
Asthma	493	306	944	6,651	\$4,573	\$2,823	\$2,662
Noninfectious enteritis and colitis	555-558	344	1,238	6,753	\$5,037	\$3,895	\$3,789
Urinary tract infection, site not specified	599.0	360	1,473	10,492	\$3,714	\$2,697	\$2,732
Dorsopathies	720-724	517	2,579	16,387	\$2,307	\$1,516	\$1,807
Rheumatism, excluding back	725-729	308	1,842	10,327	\$2,248	\$1,351	\$1,541
Convulsions	780.3	101	487	3,426	\$3,844	\$2,592	\$2,714
Headache and migraine	784.0,346.90	704	3,399	18,685	\$2,460	\$1,828	\$1,879
Chest pain	786.5	1,062	4,452	27,334	\$4,180	\$2,839	\$3,293
Abdominal pain	789.0	1,722	8,206	45,165	\$3,886	\$2,886	\$2,882
Fractures, excluding lower limb	800-819	708	3,374	21,948	\$3,359	\$2,293	\$6,118
Fracture of lower limb	820-829	289	1,331	8,895	\$9,124	\$7,095	\$11,573
Sprains and strains, excluding ankle and back	840-844,845.1,848	573	2,169	12,627	\$1,208	\$943	\$1,000
Sprains and strains of ankle	845.0	248	1,144	6,623	\$1,188	\$936	\$995
Sprains and strains of back	846-847	778	3,228	16,659	\$1,737	\$1,248	\$1,446
Open wound of head	870-873	736	3,674	18,546	\$1,287	\$1,071	\$1,194
Open wound, excluding head	874-897	751	3,781	22,271	\$1,286	\$1,017	\$1,183
Superficial injury	910-919	175	809	5,655	\$1,098	\$869	\$830
Contusion with intact skin surface	920-924	796	3,442	21,650	\$1,401	\$1,109	\$1,194
All other		13,515	59,205	379,589	\$4,978	\$3,296	\$4,592

* Excludes professional fees.

** Based on Principal Diagnosis.

*** Outliers were excluded in the calculation of average charges.

Table 9
ED Encounters by Top-Volume Diagnostic Categories
January 1, 2010 to December 31, 2010

Health District of Hospital: Southwest Utah
Inpatient Peer group: Acute, rural, low CMI (n=16)

County: Kane
Ownership: Government

ED beds: 1
Affiliation: Management

	Number of Encounters			Charges(\$)*		
	Hospital	Peer	State	Hospital	Peer	State
Total ER charges	2,644	62,034	731,545	\$1,474,488	\$101,553,093	\$3,160,608,413
Average ER charges	.	.	.	\$550	\$1,559	\$3,832

Principal Diagnosis Group and ICD-9 Codes**

		Number of Encounters			Average Charges (\$)**		
		Hospital	Peer	State	Hospital	Peer	State
Diabetes	250.0-250.9	9	360	4,430	\$605	\$3,137	\$6,228
Otitis media and Eustachian tube disorders	381-382	38	1,558	9,423	\$187	\$338	\$527
Heart dis. excl. ischemic	391-392.0,393-398,402,404,415,416,420-429	49	849	11,044	\$1,295	\$5,375	\$13,884
Acute upper respiratory inf., excl. pharyngitis	460-461,463-466	85	2,331	24,364	\$271	\$623	\$1,281
Acute pharyngitis	462	37	740	6,225	\$233	\$430	\$734
Pneumonia	480-486	54	1,057	10,154	\$2,339	\$5,201	\$8,132
Chronic and unspedified bronchitis	490-491	31	832	6,222	\$893	\$1,740	\$3,524
Asthma	493	36	703	6,651	\$397	\$1,455	\$2,662
Noninfectious enteritis and colitis	555-558	43	839	6,753	\$546	\$1,466	\$3,789
Urinary tract infection, site not specified	599.0	78	1,040	10,492	\$537	\$1,440	\$2,732
Dorsopathies	720-724	38	1,236	16,387	\$283	\$903	\$1,807
Rheumatism, excluding back	725-729	28	825	10,327	\$465	\$924	\$1,541
Convulsions	780.3	9	209	3,426	\$538	\$1,879	\$2,714
Headache and migraine	784.0,346.90	45	1,593	18,685	\$425	\$988	\$1,879
Chest pain	786.5	75	1,790	27,334	\$814	\$2,249	\$3,293
Abdominal pain	789.0	70	2,618	45,165	\$449	\$1,794	\$2,882
Fractures, excluding lower limb	800-819	142	2,165	21,948	\$533	\$1,669	\$6,118
Fracture of lower limb	820-829	54	908	8,895	\$634	\$3,135	\$11,573
Sprains and strains, excluding ankle and back	840-844,845.1,848	79	1,577	12,627	\$229	\$619	\$1,000
Sprains and strains of ankle	845.0	45	775	6,623	\$264	\$626	\$995
Sprains and strains of back	846-847	67	1,295	16,659	\$320	\$1,126	\$1,446
Open wound of head	870-873	79	1,979	18,546	\$370	\$771	\$1,194
Open wound, excluding head	874-897	161	2,957	22,271	\$362	\$750	\$1,183
Superficial injury	910-919	40	863	5,655	\$272	\$583	\$830
Contusion with intact skin surface	920-924	123	2,380	21,650	\$268	\$782	\$1,194
All other		1,129	28,555	379,589	\$603	\$1,752	\$4,592

* Excludes professional fees.

** Based on Principal Diagnosis.

*** Outliers were excluded in the calculation of average charges.

Health District of Hospital: Davis County
Inpatient Peer group: Acute, urban, lower medium CMI (n=6)

County: Davis
Ownership: Investor-owned

ED beds: 11
Affiliation: Mountainstar Healthcare

	Number of Encounters			Charges(\$)*		
	Hospital	Peer	State	Hospital	Peer	State
Total ER charges	14,413	132,155	731,545	\$84,459,498	\$591,166,789	\$3,160,608,413
Average ER charges	.	.	.	\$5,113	\$4,009	\$3,832

Principal Diagnosis Group and ICD-9 Codes**

		Number of Encounters			Average Charges (\$)***		
		Hospital	Peer	State	Hospital	Peer	State
Diabetes	250.0-250.9	66	812	4,430	\$5,065	\$6,911	\$6,228
Otitis media and Eustachian tube disorders	381-382	142	1,480	9,423	\$751	\$697	\$527
Heart dis. excl. ischemic	391-392.0,393-398,402,404,415,416,420-429	253	1,887	11,044	\$13,777	\$13,578	\$13,884
Acute upper respiratory inf., excl. pharyngitis	460-461,463-466	372	3,846	24,364	\$1,063	\$1,252	\$1,281
Acute pharyngitis	462	108	1,215	6,225	\$818	\$846	\$734
Pneumonia	480-486	345	1,826	10,154	\$16,861	\$10,853	\$8,132
Chronic and unspedified bronchitis	490-491	85	1,214	6,222	\$3,230	\$4,223	\$3,524
Asthma	493	106	1,252	6,651	\$3,057	\$3,173	\$2,662
Noninfectious enteritis and colitis	555-558	48	971	6,753	\$9,003	\$5,019	\$3,789
Urinary tract infection, site not specified	599.0	178	1,856	10,492	\$3,162	\$3,217	\$2,732
Dorsopathies	720-724	369	2,754	16,387	\$2,182	\$1,720	\$1,807
Rheumatism, excluding back	725-729	157	1,661	10,327	\$1,539	\$1,700	\$1,541
Convulsions	780.3	56	647	3,426	\$3,812	\$3,158	\$2,714
Headache and migraine	784.0,346.90	457	3,317	18,685	\$2,030	\$2,108	\$1,879
Chest pain	786.5	603	4,995	27,334	\$4,189	\$3,843	\$3,293
Abdominal pain	789.0	936	9,061	45,165	\$3,895	\$3,409	\$2,882
Fractures, excluding lower limb	800-819	464	3,327	21,948	\$4,656	\$3,904	\$6,118
Fracture of lower limb	820-829	221	1,402	8,895	\$16,946	\$12,607	\$11,573
Sprains and strains, excluding ankle and back	840-844,845.1,848	313	2,767	12,627	\$1,230	\$1,259	\$1,000
Sprains and strains of ankle	845.0	154	1,434	6,623	\$1,171	\$1,360	\$995
Sprains and strains of back	846-847	462	4,069	16,659	\$1,638	\$1,663	\$1,446
Open wound of head	870-873	382	3,126	18,546	\$1,496	\$1,327	\$1,194
Open wound, excluding head	874-897	525	4,479	22,271	\$946	\$1,094	\$1,183
Superficial injury	910-919	66	1,072	5,655	\$875	\$985	\$830
Contusion with intact skin surface	920-924	388	4,220	21,650	\$1,324	\$1,413	\$1,194
All other		7,157	67,465	379,589	\$6,299	\$4,855	\$4,592

* Excludes professional fees.

** Based on Principal Diagnosis.

*** Outliers were excluded in the calculation of average charges.

Table 9
ED Encounters by Top-Volume Diagnostic Categories
January 1, 2010 to December 31, 2010

Health District of Hospital: Salt Lake County
Inpatient Peer group: Acute, urban, lower medium CMI (n=6)

County: Salt Lake
Ownership: Not for profit

ED beds: 24
Affiliation: Intermountain Healthcare

	Number of Encounters			Charges(\$)*		
	Hospital	Peer	State	Hospital	Peer	State
Total ER charges	23,142	132,155	731,545	\$101,938,961	\$591,166,789	\$3,160,608,413
Average ER charges	.	.	.	\$3,967	\$4,009	\$3,832

Principal Diagnosis Group and ICD-9 Codes**

		Number of Encounters			Average Charges (\$)***		
		Hospital	Peer	State	Hospital	Peer	State
Diabetes	250.0-250.9	180	812	4,430	\$7,177	\$6,911	\$6,228
Otitis media and Eustachian tube disorders	381-382	89	1,480	9,423	\$524	\$697	\$527
Heart dis. excl. ischemic	391-392.0,393-398,402,404,415,416,420-429	246	1,887	11,044	\$11,859	\$13,578	\$13,884
Acute upper respiratory inf., excl. pharyngitis	460-461,463-466	253	3,846	24,364	\$1,266	\$1,252	\$1,281
Acute pharyngitis	462	155	1,215	6,225	\$903	\$846	\$734
Pneumonia	480-486	214	1,826	10,154	\$10,175	\$10,853	\$8,132
Chronic and unspedified bronchitis	490-491	221	1,214	6,222	\$4,021	\$4,223	\$3,524
Asthma	493	180	1,252	6,651	\$3,323	\$3,173	\$2,662
Noninfectious enteritis and colitis	555-558	145	971	6,753	\$5,452	\$5,019	\$3,789
Urinary tract infection, site not specified	599.0	271	1,856	10,492	\$3,321	\$3,217	\$2,732
Dorsopathies	720-724	682	2,754	16,387	\$1,650	\$1,720	\$1,807
Rheumatism, excluding back	725-729	468	1,661	10,327	\$1,819	\$1,700	\$1,541
Convulsions	780.3	54	647	3,426	\$3,463	\$3,158	\$2,714
Headache and migraine	784.0,346.90	585	3,317	18,685	\$2,146	\$2,108	\$1,879
Chest pain	786.5	960	4,995	27,334	\$3,046	\$3,843	\$3,293
Abdominal pain	789.0	1,724	9,061	45,165	\$3,025	\$3,409	\$2,882
Fractures, excluding lower limb	800-819	463	3,327	21,948	\$2,953	\$3,904	\$6,118
Fracture of lower limb	820-829	198	1,402	8,895	\$12,330	\$12,607	\$11,573
Sprains and strains, excluding ankle and back	840-844,845.1,848	233	2,767	12,627	\$982	\$1,259	\$1,000
Sprains and strains of ankle	845.0	172	1,434	6,623	\$1,040	\$1,360	\$995
Sprains and strains of back	846-847	327	4,069	16,659	\$1,341	\$1,663	\$1,446
Open wound of head	870-873	390	3,126	18,546	\$1,572	\$1,327	\$1,194
Open wound, excluding head	874-897	635	4,479	22,271	\$1,135	\$1,094	\$1,183
Superficial injury	910-919	134	1,072	5,655	\$1,025	\$985	\$830
Contusion with intact skin surface	920-924	599	4,220	21,650	\$1,390	\$1,413	\$1,194
All other		13,564	67,465	379,589	\$4,680	\$4,855	\$4,592

* Excludes professional fees.

** Based on Principal Diagnosis.

*** Outliers were excluded in the calculation of average charges.

Table 9
ED Encounters by Top-Volume Diagnostic Categories
January 1, 2010 to December 31, 2010

Health District of Hospital: Bear River
Inpatient Peer group: Acute, rural, high CMI (n=7)

County: Cache
Ownership: Not for profit

ED beds: 16
Affiliation: Intermountain Healthcare

	Number of Encounters			Charges(\$)*		
	Hospital	Peer	State	Hospital	Peer	State
Total ER charges	22,095	112,905	731,545	\$60,842,150	\$359,775,742	\$3,160,608,413
Average ER charges	.	.	.	\$2,575	\$2,978	\$3,832

Principal Diagnosis Group and ICD-9 Codes**

		Number of Encounters			Average Charges (\$)***		
		Hospital	Peer	State	Hospital	Peer	State
Diabetes	250.0-250.9	130	657	4,430	\$4,665	\$4,345	\$6,228
Otitis media and Eustachian tube disorders	381-382	289	1,584	9,423	\$478	\$440	\$527
Heart dis. excl. ischemic	391-392.0,393-398,402,404,415,416,420-429	355	1,887	11,044	\$9,283	\$10,843	\$13,884
Acute upper respiratory inf., excl. pharyngitis	460-461,463-466	595	3,626	24,364	\$882	\$865	\$1,281
Acute pharyngitis	462	201	1,259	6,225	\$662	\$564	\$734
Pneumonia	480-486	255	1,910	10,154	\$6,227	\$6,624	\$8,132
Chronic and unspedified bronchitis	490-491	156	933	6,222	\$1,804	\$2,772	\$3,524
Asthma	493	137	950	6,651	\$2,065	\$1,776	\$2,662
Noninfectious enteritis and colitis	555-558	192	1,053	6,753	\$2,143	\$3,045	\$3,789
Urinary tract infection, site not specified	599.0	364	2,206	10,492	\$1,943	\$1,853	\$2,732
Dorsopathies	720-724	527	2,536	16,387	\$1,220	\$1,229	\$1,807
Rheumatism, excluding back	725-729	300	1,479	10,327	\$1,052	\$1,185	\$1,541
Convulsions	780.3	86	400	3,426	\$2,379	\$2,501	\$2,714
Headache and migraine	784.0,346.90	586	2,805	18,685	\$1,564	\$1,494	\$1,879
Chest pain	786.5	885	4,045	27,334	\$2,290	\$2,882	\$3,293
Abdominal pain	789.0	1,438	6,102	45,165	\$2,237	\$2,394	\$2,882
Fractures, excluding lower limb	800-819	710	3,904	21,948	\$2,791	\$2,971	\$6,118
Fracture of lower limb	820-829	267	1,602	8,895	\$8,749	\$9,005	\$11,573
Sprains and strains, excluding ankle and back	840-844,845.1,848	136	1,874	12,627	\$909	\$861	\$1,000
Sprains and strains of ankle	845.0	89	949	6,623	\$604	\$794	\$995
Sprains and strains of back	846-847	317	2,097	16,659	\$1,119	\$1,303	\$1,446
Open wound of head	870-873	613	3,252	18,546	\$1,002	\$1,062	\$1,194
Open wound, excluding head	874-897	740	3,811	22,271	\$910	\$956	\$1,183
Superficial injury	910-919	161	848	5,655	\$656	\$643	\$830
Contusion with intact skin surface	920-924	457	4,162	21,650	\$1,035	\$1,077	\$1,194
All other		12,109	56,974	379,589	\$2,886	\$3,596	\$4,592

* Excludes professional fees.

** Based on Principal Diagnosis.

*** Outliers were excluded in the calculation of average charges.

Table 9
ED Encounters by Top-Volume Diagnostic Categories
January 1, 2010 to December 31, 2010

Health District of Hospital: Salt Lake County
Inpatient Peer group: None (n=3)

County: Salt Lake
Ownership: Investor-owned

ED beds: 10
Affiliation: Mountainstar Healthcare

	Number of Encounters			Charges(\$)*		
	Hospital	Peer	State	Hospital	Peer	State
Total ER charges	4,263	.	731,545	\$9,483,384	.	\$3,160,608,413
Average ER charges	.	.	.	\$2,126	.	\$3,832

Principal Diagnosis Group and ICD-9 Codes**	Number of Encounters			Average Charges (\$)***		
	Hospital	Peer	State	Hospital	Peer	State
Diabetes 250.0-250.9	8	.	4,430	\$3,606	.	\$6,228
Otitis media and Eustachian tube disorders 381-382	49	.	9,423	\$873	.	\$527
Heart dis. excl. ischemic 391-392.0,393-398,402,404,415,416,420-429	20	.	11,044	\$4,974	.	\$13,884
Acute upper respiratory inf., excl. pharyngitis 460-461,463-466	167	.	24,364	\$1,198	.	\$1,281
Acute pharyngitis 462	53	.	6,225	\$1,104	.	\$734
Pneumonia 480-486	23	.	10,154	\$3,211	.	\$8,132
Chronic and unspedified bronchitis 490-491	21	.	6,222	\$1,377	.	\$3,524
Asthma 493	21	.	6,651	\$1,687	.	\$2,662
Noninfectious enteritis and colitis 555-558	29	.	6,753	\$3,694	.	\$3,789
Urinary tract infection, site not specified 599.0	38	.	10,492	\$2,551	.	\$2,732
Dorsopathies 720-724	108	.	16,387	\$1,830	.	\$1,807
Rheumatism, excluding back 725-729	84	.	10,327	\$1,459	.	\$1,541
Convulsions 780.3	19	.	3,426	\$2,658	.	\$2,714
Headache and migraine 784.0,346.90	152	.	18,685	\$2,564	.	\$1,879
Chest pain 786.5	143	.	27,334	\$3,280	.	\$3,293
Abdominal pain 789.0	312	.	45,165	\$4,085	.	\$2,882
Fractures, excluding lower limb 800-819	134	.	21,948	\$1,721	.	\$6,118
Fracture of lower limb 820-829	56	.	8,895	\$1,300	.	\$11,573
Sprains and strains, excluding ankle and back 840-844,845.1,848	163	.	12,627	\$1,174	.	\$1,000
Sprains and strains of ankle 845.0	77	.	6,623	\$1,204	.	\$995
Sprains and strains of back 846-847	205	.	16,659	\$1,692	.	\$1,446
Open wound of head 870-873	123	.	18,546	\$1,276	.	\$1,194
Open wound, excluding head 874-897	186	.	22,271	\$1,282	.	\$1,183
Superficial injury 910-919	40	.	5,655	\$1,125	.	\$830
Contusion with intact skin surface 920-924	171	.	21,650	\$1,317	.	\$1,194
All other	1,861	.	379,589	\$2,256	.	\$4,592

* Excludes professional fees.

** Based on Principal Diagnosis.

*** Outliers were excluded in the calculation of average charges.

Table 9
ED Encounters by Top-Volume Diagnostic Categories
January 1, 2010 to December 31, 2010

Health District of Hospital: Weber/Morgan
Inpatient Peer group: Acute, urban, upper medium CMI (n=4)

County: Weber
Ownership: Not for profit

ED beds: 23
Affiliation: Intermountain Healthcare

	Number of Encounters			Charges(\$)*		
	Hospital	Peer	State	Hospital	Peer	State
Total ER charges	58,314	147,949	731,545	\$283,736,027	\$831,540,868	\$3,160,608,413
Average ER charges	.	.	.	\$4,429	\$4,955	\$3,832

Principal Diagnosis Group and ICD-9 Codes**

		Number of Encounters			Average Charges (\$)***		
		Hospital	Peer	State	Hospital	Peer	State
Diabetes	250.0-250.9	419	966	4,430	\$5,399	\$7,135	\$6,228
Otitis media and Eustachian tube disorders	381-382	664	1,522	9,423	\$670	\$652	\$527
Heart dis. excl. ischemic	391-392.0,393-398,402,404,415,416,420-429	901	2,728	11,044	\$14,908	\$16,274	\$13,884
Acute upper respiratory inf., excl. pharyngitis	460-461,463-466	1,611	3,819	24,364	\$1,273	\$1,232	\$1,281
Acute pharyngitis	462	405	1,046	6,225	\$887	\$918	\$734
Pneumonia	480-486	806	1,898	10,154	\$8,201	\$10,552	\$8,132
Chronic and unspedified bronchitis	490-491	736	1,486	6,222	\$3,342	\$4,336	\$3,524
Asthma	493	441	1,071	6,651	\$2,801	\$2,884	\$2,662
Noninfectious enteritis and colitis	555-558	635	1,374	6,753	\$3,828	\$4,728	\$3,789
Urinary tract infection, site not specified	599.0	910	1,991	10,492	\$2,544	\$3,465	\$2,732
Dorsopathies	720-724	1,303	3,620	16,387	\$2,028	\$2,218	\$1,807
Rheumatism, excluding back	725-729	811	2,048	10,327	\$1,661	\$1,892	\$1,541
Convulsions	780.3	271	741	3,426	\$3,072	\$3,064	\$2,714
Headache and migraine	784.0,346.90	1,327	3,588	18,685	\$1,883	\$2,180	\$1,879
Chest pain	786.5	2,582	6,374	27,334	\$3,647	\$3,679	\$3,293
Abdominal pain	789.0	3,157	8,926	45,165	\$2,693	\$3,211	\$2,882
Fractures, excluding lower limb	800-819	1,538	4,109	21,948	\$6,266	\$7,734	\$6,118
Fracture of lower limb	820-829	652	1,804	8,895	\$12,939	\$15,561	\$11,573
Sprains and strains, excluding ankle and back	840-844,845.1,848	838	2,527	12,627	\$1,068	\$1,129	\$1,000
Sprains and strains of ankle	845.0	478	1,299	6,623	\$1,042	\$1,059	\$995
Sprains and strains of back	846-847	964	3,362	16,659	\$1,721	\$1,606	\$1,446
Open wound of head	870-873	1,165	2,996	18,546	\$1,349	\$1,517	\$1,194
Open wound, excluding head	874-897	1,491	4,002	22,271	\$1,200	\$1,296	\$1,183
Superficial injury	910-919	437	971	5,655	\$865	\$954	\$830
Contusion with intact skin surface	920-924	1,476	3,819	21,650	\$1,420	\$1,373	\$1,194
All other		32,296	79,862	379,589	\$5,355	\$5,944	\$4,592

* Excludes professional fees.

** Based on Principal Diagnosis.

*** Outliers were excluded in the calculation of average charges.

Table 9
ED Encounters by Top-Volume Diagnostic Categories
January 1, 2010 to December 31, 2010

Health District of Hospital: Southwest Utah
Inpatient Peer group: Acute, rural, low CMI (n=16)

County: Beaver
Ownership: Government

ED beds: 1
Affiliation: Freestanding

	Number of Encounters			Charges(\$)*		
	Hospital	Peer	State	Hospital	Peer	State
Total ER charges	457	62,034	731,545	\$292,471	\$101,553,093	\$3,160,608,413
Average ER charges	.	.	.	\$640	\$1,559	\$3,832

Principal Diagnosis Group and ICD-9 Codes**

		Number of Encounters			Average Charges (\$)***		
		Hospital	Peer	State	Hospital	Peer	State
Diabetes	250.0-250.9	1	360	4,430	\$702	\$3,137	\$6,228
Otitis media and Eustachian tube disorders	381-382	24	1,558	9,423	\$229	\$338	\$527
Heart dis. excl. ischemic	391-392.0,393-398,402,404,415,416,420-429	7	849	11,044	\$996	\$5,375	\$13,884
Acute upper respiratory inf., excl. pharyngitis	460-461,463-466	27	2,331	24,364	\$307	\$623	\$1,281
Acute pharyngitis	462	10	740	6,225	\$186	\$430	\$734
Pneumonia	480-486	11	1,057	10,154	\$2,270	\$5,201	\$8,132
Asthma	493	4	703	6,651	\$378	\$1,455	\$2,662
Noninfectious enteritis and colitis	555-558	16	839	6,753	\$626	\$1,466	\$3,789
Urinary tract infection, site not specified	599.0	6	1,040	10,492	\$381	\$1,440	\$2,732
Dorsopathies	720-724	7	1,236	16,387	\$199	\$903	\$1,807
Rheumatism, excluding back	725-729	5	825	10,327	\$1,128	\$924	\$1,541
Convulsions	780.3	1	209	3,426	\$1,938	\$1,879	\$2,714
Headache and migraine	784.0,346.90	13	1,593	18,685	\$268	\$988	\$1,879
Chest pain	786.5	16	1,790	27,334	\$1,378	\$2,249	\$3,293
Abdominal pain	789.0	9	2,618	45,165	\$945	\$1,794	\$2,882
Fractures, excluding lower limb	800-819	16	2,165	21,948	\$814	\$1,669	\$6,118
Fracture of lower limb	820-829	4	908	8,895	\$1,390	\$3,135	\$11,573
Sprains and strains, excluding ankle and back	840-844,845.1,848	14	1,577	12,627	\$365	\$619	\$1,000
Sprains and strains of ankle	845.0	7	775	6,623	\$462	\$626	\$995
Sprains and strains of back	846-847	8	1,295	16,659	\$302	\$1,126	\$1,446
Open wound of head	870-873	17	1,979	18,546	\$178	\$771	\$1,194
Open wound, excluding head	874-897	28	2,957	22,271	\$231	\$750	\$1,183
Superficial injury	910-919	6	863	5,655	\$106	\$583	\$830
Contusion with intact skin surface	920-924	14	2,380	21,650	\$242	\$782	\$1,194
All other		186	28,555	379,589	\$777	\$1,752	\$4,592

* Excludes professional fees.

** Based on Principal Diagnosis.

*** Outliers were excluded in the calculation of average charges.

Table 9
ED Encounters by Top-Volume Diagnostic Categories
January 1, 2010 to December 31, 2010

Health District of Hospital: Southeastern Utah
Inpatient Peer group: Acute, rural, low CMI (n=16)

County: Grand
Ownership: Government

ED beds: 3
Affiliation: Management

	Number of Encounters			Charges(\$)*		
	Hospital	Peer	State	Hospital	Peer	State
	4,538	62,034	731,545			
Total ER charges	.	.	.	\$5,553,420	\$101,553,093	\$3,160,608,413
Average ER charges	.	.	.	\$1,189	\$1,559	\$3,832

Principal Diagnosis Group and ICD-9 Codes**

		Number of Encounters			Average Charges (\$)**		
		Hospital	Peer	State	Hospital	Peer	State
Diabetes	250.0-250.9	13	360	4,430	\$955	\$3,137	\$6,228
Otitis media and Eustachian tube disorders	381-382	106	1,558	9,423	\$271	\$338	\$527
Heart dis. excl. ischemic	391-392.0,393-398,402,404,415,416,420-429	54	849	11,044	\$4,450	\$5,375	\$13,884
Acute upper respiratory inf., excl. pharyngitis	460-461,463-466	173	2,331	24,364	\$527	\$623	\$1,281
Acute pharyngitis	462	67	740	6,225	\$341	\$430	\$734
Pneumonia	480-486	70	1,057	10,154	\$3,241	\$5,201	\$8,132
Chronic and unspedified bronchitis	490-491	44	832	6,222	\$3,336	\$1,740	\$3,524
Asthma	493	50	703	6,651	\$558	\$1,455	\$2,662
Noninfectious enteritis and colitis	555-558	40	839	6,753	\$1,373	\$1,466	\$3,789
Urinary tract infection, site not specified	599.0	80	1,040	10,492	\$1,132	\$1,440	\$2,732
Dorsopathies	720-724	86	1,236	16,387	\$681	\$903	\$1,807
Rheumatism, excluding back	725-729	28	825	10,327	\$572	\$924	\$1,541
Convulsions	780.3	8	209	3,426	\$1,277	\$1,879	\$2,714
Headache and migraine	784.0,346.90	70	1,593	18,685	\$953	\$988	\$1,879
Chest pain	786.5	71	1,790	27,334	\$2,198	\$2,249	\$3,293
Abdominal pain	789.0	105	2,618	45,165	\$1,790	\$1,794	\$2,882
Fractures, excluding lower limb	800-819	241	2,165	21,948	\$1,310	\$1,669	\$6,118
Fracture of lower limb	820-829	96	908	8,895	\$1,644	\$3,135	\$11,573
Sprains and strains, excluding ankle and back	840-844,845.1,848	139	1,577	12,627	\$584	\$619	\$1,000
Sprains and strains of ankle	845.0	68	775	6,623	\$642	\$626	\$995
Sprains and strains of back	846-847	70	1,295	16,659	\$923	\$1,126	\$1,446
Open wound of head	870-873	157	1,979	18,546	\$797	\$771	\$1,194
Open wound, excluding head	874-897	277	2,957	22,271	\$976	\$750	\$1,183
Superficial injury	910-919	87	863	5,655	\$426	\$583	\$830
Contusion with intact skin surface	920-924	221	2,380	21,650	\$786	\$782	\$1,194
All other		2,117	28,555	379,589	\$1,269	\$1,752	\$4,592

* Excludes professional fees.

** Based on Principal Diagnosis.

*** Outliers were excluded in the calculation of average charges.

Table 9
ED Encounters by Top-Volume Diagnostic Categories
January 1, 2010 to December 31, 2010

Health District of Hospital: Utah County
Inpatient Peer group: Acute, urban, lower medium CMI (n=6)

County: Utah
Ownership: Investor-owned

ED beds: 11
Affiliation: Mountainstar Healthcare

	Number of Encounters			Charges(\$)*		
	Hospital	Peer	State	Hospital	Peer	State
Total ER charges	15,495	132,155	731,545	\$57,166,131	\$591,166,789	\$3,160,608,413
Average ER charges	.	.	.	\$3,372	\$4,009	\$3,832

Principal Diagnosis Group and ICD-9 Codes**

		Number of Encounters			Average Charges (\$)***		
		Hospital	Peer	State	Hospital	Peer	State
Diabetes	250.0-250.9	72	812	4,430	\$5,570	\$6,911	\$6,228
Otitis media and Eustachian tube disorders	381-382	214	1,480	9,423	\$485	\$697	\$527
Heart dis. excl. ischemic	391-392.0,393-398,402,404,415,416,420-429	225	1,887	11,044	\$15,755	\$13,578	\$13,884
Acute upper respiratory inf., excl. pharyngitis	460-461,463-466	410	3,846	24,364	\$1,024	\$1,252	\$1,281
Acute pharyngitis	462	109	1,215	6,225	\$658	\$846	\$734
Pneumonia	480-486	263	1,826	10,154	\$11,907	\$10,853	\$8,132
Chronic and unspedified bronchitis	490-491	91	1,214	6,222	\$3,787	\$4,223	\$3,524
Asthma	493	89	1,252	6,651	\$2,679	\$3,173	\$2,662
Noninfectious enteritis and colitis	555-558	49	971	6,753	\$5,511	\$5,019	\$3,789
Urinary tract infection, site not specified	599.0	57	1,856	10,492	\$2,973	\$3,217	\$2,732
Dorsopathies	720-724	372	2,754	16,387	\$1,604	\$1,720	\$1,807
Rheumatism, excluding back	725-729	282	1,661	10,327	\$1,523	\$1,700	\$1,541
Convulsions	780.3	114	647	3,426	\$3,029	\$3,158	\$2,714
Headache and migraine	784.0,346.90	364	3,317	18,685	\$1,811	\$2,108	\$1,879
Chest pain	786.5	427	4,995	27,334	\$3,869	\$3,843	\$3,293
Abdominal pain	789.0	1,370	9,061	45,165	\$3,018	\$3,409	\$2,882
Fractures, excluding lower limb	800-819	413	3,327	21,948	\$2,964	\$3,904	\$6,118
Fracture of lower limb	820-829	175	1,402	8,895	\$9,256	\$12,607	\$11,573
Sprains and strains, excluding ankle and back	840-844,845.1,848	379	2,767	12,627	\$1,092	\$1,259	\$1,000
Sprains and strains of ankle	845.0	166	1,434	6,623	\$1,140	\$1,360	\$995
Sprains and strains of back	846-847	723	4,069	16,659	\$1,485	\$1,663	\$1,446
Open wound of head	870-873	269	3,126	18,546	\$1,044	\$1,327	\$1,194
Open wound, excluding head	874-897	513	4,479	22,271	\$1,042	\$1,094	\$1,183
Superficial injury	910-919	195	1,072	5,655	\$916	\$985	\$830
Contusion with intact skin surface	920-924	355	4,220	21,650	\$1,366	\$1,413	\$1,194
All other		7,799	67,465	379,589	\$3,837	\$4,855	\$4,592

* Excludes professional fees.

** Based on Principal Diagnosis.

*** Outliers were excluded in the calculation of average charges.

Table 9
ED Encounters by Top-Volume Diagnostic Categories
January 1, 2010 to December 31, 2010

Health District of Hospital: Tooele County
Inpatient Peer group: Acute, rural, low CMI (n=16)

County: Tooele
Ownership: Investor-owned

ED beds: 8
Affiliation: Community Health Sys.

	Number of Encounters			Charges(\$)*		
	Hospital	Peer	State	Hospital	Peer	State
Total ER charges	8,046	62,034	731,545	\$26,536,536	\$101,553,093	\$3,160,608,413
Average ER charges	.	.	.	\$3,068	\$1,559	\$3,832

Principal Diagnosis Group and ICD-9 Codes**

		Number of Encounters			Average Charges (\$)**		
		Hospital	Peer	State	Hospital	Peer	State
Diabetes	250.0-250.9	42	360	4,430	\$6,602	\$3,137	\$6,228
Otitis media and Eustachian tube disorders	381-382	147	1,558	9,423	\$472	\$338	\$527
Heart dis. excl. ischemic	391-392.0,393-398,402,404,415,416,420-429	127	849	11,044	\$14,488	\$5,375	\$13,884
Acute upper respiratory inf., excl. pharyngitis	460-461,463-466	264	2,331	24,364	\$1,056	\$623	\$1,281
Acute pharyngitis	462	77	740	6,225	\$620	\$430	\$734
Pneumonia	480-486	170	1,057	10,154	\$7,543	\$5,201	\$8,132
Chronic and unspedified bronchitis	490-491	88	832	6,222	\$3,990	\$1,740	\$3,524
Asthma	493	114	703	6,651	\$2,785	\$1,455	\$2,662
Noninfectious enteritis and colitis	555-558	28	839	6,753	\$6,487	\$1,466	\$3,789
Urinary tract infection, site not specified	599.0	126	1,040	10,492	\$2,794	\$1,440	\$2,732
Dorsopathies	720-724	116	1,236	16,387	\$1,487	\$903	\$1,807
Rheumatism, excluding back	725-729	81	825	10,327	\$1,964	\$924	\$1,541
Convulsions	780.3	39	209	3,426	\$2,422	\$1,879	\$2,714
Headache and migraine	784.0,346.90	221	1,593	18,685	\$1,723	\$988	\$1,879
Chest pain	786.5	325	1,790	27,334	\$4,576	\$2,249	\$3,293
Abdominal pain	789.0	456	2,618	45,165	\$2,967	\$1,794	\$2,882
Fractures, excluding lower limb	800-819	256	2,165	21,948	\$2,306	\$1,669	\$6,118
Fracture of lower limb	820-829	127	908	8,895	\$7,541	\$3,135	\$11,573
Sprains and strains, excluding ankle and back	840-844,845.1,848	195	1,577	12,627	\$953	\$619	\$1,000
Sprains and strains of ankle	845.0	85	775	6,623	\$951	\$626	\$995
Sprains and strains of back	846-847	269	1,295	16,659	\$1,315	\$1,126	\$1,446
Open wound of head	870-873	197	1,979	18,546	\$979	\$771	\$1,194
Open wound, excluding head	874-897	271	2,957	22,271	\$1,024	\$750	\$1,183
Superficial injury	910-919	77	863	5,655	\$566	\$583	\$830
Contusion with intact skin surface	920-924	350	2,380	21,650	\$1,159	\$782	\$1,194
All other		3,798	28,555	379,589	\$3,421	\$1,752	\$4,592

* Excludes professional fees.

** Based on Principal Diagnosis.

*** Outliers were excluded in the calculation of average charges.

Table 9
ED Encounters by Top-Volume Diagnostic Categories
January 1, 2010 to December 31, 2010

Health District of Hospital: Weber/Morgan
Inpatient Peer group: Acute, urban, lower medium CMI (n=6)

County: Weber
Ownership: Investor-owned

ED beds: 17
Affiliation: Mountainstar Healthcare

	Number of Encounters			Charges(\$)*		
	Hospital	Peer	State	Hospital	Peer	State
	-----	-----	-----	-----	-----	-----
Total ER charges	24,960	132,155	731,545	\$130,295,987	\$591,166,789	\$3,160,608,413
Average ER charges	.	.	.	\$4,511	\$4,009	\$3,832

Principal Diagnosis Group and ICD-9 Codes**	Number of Encounters			Average Charges (\$)***		
	Hospital	Peer	State	Hospital	Peer	State
	-----	-----	-----	-----	-----	-----
Diabetes 250.0-250.9	157	812	4,430	\$8,562	\$6,911	\$6,228
Otitis media and Eustachian tube disorders 381-382	288	1,480	9,423	\$889	\$697	\$527
Heart dis. excl. ischemic 391-392.0,393-398,402,404,415,416,420-429	439	1,887	11,044	\$15,528	\$13,578	\$13,884
Acute upper respiratory inf., excl. pharyngitis 460-461,463-466	853	3,846	24,364	\$1,440	\$1,252	\$1,281
Acute pharyngitis 462	198	1,215	6,225	\$994	\$846	\$734
Pneumonia 480-486	280	1,826	10,154	\$11,902	\$10,853	\$8,132
Chronic and unspedified bronchitis 490-491	335	1,214	6,222	\$4,695	\$4,223	\$3,524
Asthma 493	241	1,252	6,651	\$3,226	\$3,173	\$2,662
Noninfectious enteritis and colitis 555-558	222	971	6,753	\$7,126	\$5,019	\$3,789
Urinary tract infection, site not specified 599.0	341	1,856	10,492	\$3,768	\$3,217	\$2,732
Dorsopathies 720-724	417	2,754	16,387	\$2,019	\$1,720	\$1,807
Rheumatism, excluding back 725-729	232	1,661	10,327	\$1,869	\$1,700	\$1,541
Convulsions 780.3	170	647	3,426	\$3,054	\$3,158	\$2,714
Headache and migraine 784.0,346.90	533	3,317	18,685	\$2,502	\$2,108	\$1,879
Chest pain 786.5	954	4,995	27,334	\$3,850	\$3,843	\$3,293
Abdominal pain 789.0	1,385	9,061	45,165	\$3,619	\$3,409	\$2,882
Fractures, excluding lower limb 800-819	635	3,327	21,948	\$7,274	\$3,904	\$6,118
Fracture of lower limb 820-829	269	1,402	8,895	\$14,828	\$12,607	\$11,573
Sprains and strains, excluding ankle and back 840-844,845.1,848	604	2,767	12,627	\$1,564	\$1,259	\$1,000
Sprains and strains of ankle 845.0	238	1,434	6,623	\$1,653	\$1,360	\$995
Sprains and strains of back 846-847	821	4,069	16,659	\$1,824	\$1,663	\$1,446
Open wound of head 870-873	549	3,126	18,546	\$1,250	\$1,327	\$1,194
Open wound, excluding head 874-897	661	4,479	22,271	\$1,205	\$1,094	\$1,183
Superficial injury 910-919	240	1,072	5,655	\$987	\$985	\$830
Contusion with intact skin surface 920-924	717	4,220	21,650	\$1,462	\$1,413	\$1,194
All other	13,181	67,465	379,589	\$5,196	\$4,855	\$4,592

* Excludes professional fees.

** Based on Principal Diagnosis.

*** Outliers were excluded in the calculation of average charges.

Table 9
ED Encounters by Top-Volume Diagnostic Categories
January 1, 2010 to December 31, 2010

Health District of Hospital: Utah County
Inpatient Peer group: Acute, urban, low CMI (n=6)

County: Utah
Ownership: Not for profit

ED beds: 9
Affiliation: Intermountain Healthcare

	Number of Encounters			Charges(\$)*		
	Hospital	Peer	State	Hospital	Peer	State
Total ER charges	7,515	117,384	731,545	\$7,330,745	\$360,633,779	\$3,160,608,413
Average ER charges	\$963	\$2,818	\$3,832			

Principal Diagnosis Group and ICD-9 Codes**	Number of Encounters			Average Charges (\$)***		
	Hospital	Peer	State	Hospital	Peer	State
Diabetes 250.0-250.9	13	597	4,430	\$1,378	\$6,255	\$6,228
Otitis media and Eustachian tube disorders 381-382	116	1,537	9,423	\$411	\$633	\$527
Heart dis. excl. ischemic 391-392.0,393-398,402,404,415,416,420-429	21	1,449	11,044	\$1,971	\$10,344	\$13,884
Acute upper respiratory inf., excl. pharyngitis 460-461,463-466	348	3,709	24,364	\$524	\$1,114	\$1,281
Acute pharyngitis 462	63	899	6,225	\$562	\$818	\$734
Pneumonia 480-486	48	1,667	10,154	\$1,405	\$6,505	\$8,132
Chronic and unspecified bronchitis 490-491	65	749	6,222	\$673	\$3,211	\$3,524
Asthma 493	32	944	6,651	\$705	\$2,823	\$2,662
Noninfectious enteritis and colitis 555-558	128	1,238	6,753	\$1,151	\$3,895	\$3,789
Urinary tract infection, site not specified 599.0	117	1,473	10,492	\$1,107	\$2,697	\$2,732
Dorsopathies 720-724	256	2,579	16,387	\$739	\$1,516	\$1,807
Rheumatism, excluding back 725-729	111	1,842	10,327	\$691	\$1,351	\$1,541
Convulsions 780.3	17	487	3,426	\$1,195	\$2,592	\$2,714
Headache and migraine 784.0,346.90	227	3,399	18,685	\$946	\$1,828	\$1,879
Chest pain 786.5	178	4,452	27,334	\$1,413	\$2,839	\$3,293
Abdominal pain 789.0	496	8,206	45,165	\$1,796	\$2,886	\$2,882
Fractures, excluding lower limb 800-819	196	3,374	21,948	\$1,309	\$2,293	\$6,118
Fracture of lower limb 820-829	74	1,331	8,895	\$920	\$7,095	\$11,573
Sprains and strains, excluding ankle and back 840-844,845.1,848	144	2,169	12,627	\$610	\$943	\$1,000
Sprains and strains of ankle 845.0	90	1,144	6,623	\$720	\$936	\$995
Sprains and strains of back 846-847	153	3,228	16,659	\$699	\$1,248	\$1,446
Open wound of head 870-873	303	3,674	18,546	\$804	\$1,071	\$1,194
Open wound, excluding head 874-897	360	3,781	22,271	\$724	\$1,017	\$1,183
Superficial injury 910-919	90	809	5,655	\$736	\$869	\$830
Contusion with intact skin surface 920-924	293	3,442	21,650	\$824	\$1,109	\$1,194
All other	3,576	59,205	379,589	\$968	\$3,296	\$4,592

* Excludes professional fees.

** Based on Principal Diagnosis.

*** Outliers were excluded in the calculation of average charges.

Table 9
ED Encounters by Top-Volume Diagnostic Categories
January 1, 2010 to December 31, 2010

Health District of Hospital: Summit County
Inpatient Peer group: Acute, rural, high CMI (n=7)

County: Summit
Ownership: Not for profit

ED beds: 15
Affiliation: Intermountain Healthcare

	Number of Encounters			Charges(\$)*		
	Hospital	Peer	State	Hospital	Peer	State
Total ER charges	8,087	112,905	731,545	\$25,060,012	\$359,775,742	\$3,160,608,413
Average ER charges	.	.	.	\$2,858	\$2,978	\$3,832

Principal Diagnosis Group and ICD-9 Codes**

		Number of Encounters			Average Charges (\$)***		
		Hospital	Peer	State	Hospital	Peer	State
Diabetes	250.0-250.9	20	657	4,430	\$3,777	\$4,345	\$6,228
Otitis media and Eustachian tube disorders	381-382	85	1,584	9,423	\$615	\$440	\$527
Heart dis. excl. ischemic	391-392.0,393-398,402,404,415,416,420-429	80	1,887	11,044	\$5,504	\$10,843	\$13,884
Acute upper respiratory inf., excl. pharyngitis	460-461,463-466	234	3,626	24,364	\$1,158	\$865	\$1,281
Acute pharyngitis	462	56	1,259	6,225	\$962	\$564	\$734
Pneumonia	480-486	73	1,910	10,154	\$4,610	\$6,624	\$8,132
Chronic and unspedified bronchitis	490-491	44	933	6,222	\$1,985	\$2,772	\$3,524
Asthma	493	89	950	6,651	\$2,165	\$1,776	\$2,662
Noninfectious enteritis and colitis	555-558	68	1,053	6,753	\$2,653	\$3,045	\$3,789
Urinary tract infection, site not specified	599.0	83	2,206	10,492	\$2,362	\$1,853	\$2,732
Dorsopathies	720-724	117	2,536	16,387	\$2,130	\$1,229	\$1,807
Rheumatism, excluding back	725-729	103	1,479	10,327	\$1,528	\$1,185	\$1,541
Convulsions	780.3	20	400	3,426	\$4,179	\$2,501	\$2,714
Headache and migraine	784.0,346.90	130	2,805	18,685	\$2,734	\$1,494	\$1,879
Chest pain	786.5	269	4,045	27,334	\$3,767	\$2,882	\$3,293
Abdominal pain	789.0	365	6,102	45,165	\$4,159	\$2,394	\$2,882
Fractures, excluding lower limb	800-819	508	3,904	21,948	\$3,190	\$2,971	\$6,118
Fracture of lower limb	820-829	192	1,602	8,895	\$9,257	\$9,005	\$11,573
Sprains and strains, excluding ankle and back	840-844,845.1,848	293	1,874	12,627	\$1,248	\$861	\$1,000
Sprains and strains of ankle	845.0	101	949	6,623	\$1,041	\$794	\$995
Sprains and strains of back	846-847	121	2,097	16,659	\$2,308	\$1,303	\$1,446
Open wound of head	870-873	311	3,252	18,546	\$1,288	\$1,062	\$1,194
Open wound, excluding head	874-897	342	3,811	22,271	\$1,079	\$956	\$1,183
Superficial injury	910-919	78	848	5,655	\$931	\$643	\$830
Contusion with intact skin surface	920-924	393	4,162	21,650	\$1,562	\$1,077	\$1,194
All other		3,912	56,974	379,589	\$3,132	\$3,596	\$4,592

* Excludes professional fees.

** Based on Principal Diagnosis.

*** Outliers were excluded in the calculation of average charges.

Table 9
ED Encounters by Top-Volume Diagnostic Categories
January 1, 2010 to December 31, 2010

Health District of Hospital: Salt Lake County
Inpatient Peer group: Acute, urban, lower medium CMI (n=6)

County: Salt Lake
Ownership: Investor-owned

ED beds: 18
Affiliation: IASIS Health Care

	Number of Encounters			Charges(\$)*		
	Hospital	Peer	State	Hospital	Peer	State
Total ER charges	25,538	132,155	731,545	\$109,608,164	\$591,166,789	\$3,160,608,413
Average ER charges	.	.	.	\$3,898	\$4,009	\$3,832

Principal Diagnosis Group and ICD-9 Codes**

		Number of Encounters			Average Charges (\$)***		
		Hospital	Peer	State	Hospital	Peer	State
Diabetes	250.0-250.9	153	812	4,430	\$8,257	\$6,911	\$6,228
Otitis media and Eustachian tube disorders	381-382	523	1,480	9,423	\$673	\$697	\$527
Heart dis. excl. ischemic	391-392.0,393-398,402,404,415,416,420-429	308	1,887	11,044	\$13,061	\$13,578	\$13,884
Acute upper respiratory inf., excl. pharyngitis	460-461,463-466	1,038	3,846	24,364	\$1,217	\$1,252	\$1,281
Acute pharyngitis	462	417	1,215	6,225	\$810	\$846	\$734
Pneumonia	480-486	395	1,826	10,154	\$7,243	\$10,853	\$8,132
Chronic and unspecified bronchitis	490-491	248	1,214	6,222	\$4,365	\$4,223	\$3,524
Asthma	493	348	1,252	6,651	\$3,283	\$3,173	\$2,662
Noninfectious enteritis and colitis	555-558	146	971	6,753	\$4,292	\$5,019	\$3,789
Urinary tract infection, site not specified	599.0	650	1,856	10,492	\$3,022	\$3,217	\$2,732
Dorsopathies	720-724	420	2,754	16,387	\$1,556	\$1,720	\$1,807
Rheumatism, excluding back	725-729	221	1,661	10,327	\$1,642	\$1,700	\$1,541
Convulsions	780.3	87	647	3,426	\$3,574	\$3,158	\$2,714
Headache and migraine	784.0,346.90	573	3,317	18,685	\$2,219	\$2,108	\$1,879
Chest pain	786.5	943	4,995	27,334	\$4,643	\$3,843	\$3,293
Abdominal pain	789.0	1,674	9,061	45,165	\$3,836	\$3,409	\$2,882
Fractures, excluding lower limb	800-819	614	3,327	21,948	\$2,805	\$3,904	\$6,118
Fracture of lower limb	820-829	224	1,402	8,895	\$11,823	\$12,607	\$11,573
Sprains and strains, excluding ankle and back	840-844,845.1,848	559	2,767	12,627	\$1,212	\$1,259	\$1,000
Sprains and strains of ankle	845.0	290	1,434	6,623	\$1,187	\$1,360	\$995
Sprains and strains of back	846-847	902	4,069	16,659	\$1,964	\$1,663	\$1,446
Open wound of head	870-873	639	3,126	18,546	\$1,362	\$1,327	\$1,194
Open wound, excluding head	874-897	948	4,479	22,271	\$1,163	\$1,094	\$1,183
Superficial injury	910-919	205	1,072	5,655	\$978	\$985	\$830
Contusion with intact skin surface	920-924	953	4,220	21,650	\$1,415	\$1,413	\$1,194
All other		12,060	67,465	379,589	\$5,037	\$4,855	\$4,592

* Excludes professional fees.

** Based on Principal Diagnosis.

*** Outliers were excluded in the calculation of average charges.

Table 9
ED Encounters by Top-Volume Diagnostic Categories
January 1, 2010 to December 31, 2010

Health District of Hospital: Salt Lake County
Inpatient Peer group: None (n=3)

County: Salt Lake
Ownership: Not for profit

ED beds: 35
Affiliation: Intermountain Healthcare

	Number of Encounters			Charges(\$)*		
	Hospital	Peer	State	Hospital	Peer	State
Total ER charges	36,558	.	731,545	\$132,557,559	.	\$3,160,608,413
Average ER charges	.	.	.	\$2,778	.	\$3,832

Principal Diagnosis Group and ICD-9 Codes**	Number of Encounters			Average Charges (\$)**		
	Hospital	Peer	State	Hospital	Peer	State
Diabetes 250.0-250.9	275	.	4,430	\$6,088	.	\$6,228
Otitis media and Eustachian tube disorders 381-382	1,093	.	9,423	\$335	.	\$527
Heart dis. excl. ischemic 391-392.0,393-398,402,404,415,416,420-429	82	.	11,044	\$12,772	.	\$13,884
Acute upper respiratory inf., excl. pharyngitis 460-461,463-466	4,879	.	24,364	\$2,184	.	\$1,281
Acute pharyngitis 462	257	.	6,225	\$447	.	\$734
Pneumonia 480-486	632	.	10,154	\$5,506	.	\$8,132
Chronic and unspedified bronchitis 490-491	4	.	6,222	\$554	.	\$3,524
Asthma 493	824	.	6,651	\$2,861	.	\$2,662
Noninfectious enteritis and colitis 555-558	476	.	6,753	\$1,607	.	\$3,789
Urinary tract infection, site not specified 599.0	370	.	10,492	\$1,814	.	\$2,732
Dorsopathies 720-724	154	.	16,387	\$1,223	.	\$1,807
Rheumatism, excluding back 725-729	182	.	10,327	\$2,028	.	\$1,541
Convulsions 780.3	428	.	3,426	\$1,625	.	\$2,714
Headache and migraine 784.0,346.90	446	.	18,685	\$1,307	.	\$1,879
Chest pain 786.5	200	.	27,334	\$1,118	.	\$3,293
Abdominal pain 789.0	1,119	.	45,165	\$1,198	.	\$2,882
Fractures, excluding lower limb 800-819	1,640	.	21,948	\$4,510	.	\$6,118
Fracture of lower limb 820-829	376	.	8,895	\$5,098	.	\$11,573
Sprains and strains, excluding ankle and back 840-844,845.1,848	134	.	12,627	\$635	.	\$1,000
Sprains and strains of ankle 845.0	102	.	6,623	\$602	.	\$995
Sprains and strains of back 846-847	147	.	16,659	\$986	.	\$1,446
Open wound of head 870-873	1,617	.	18,546	\$1,163	.	\$1,194
Open wound, excluding head 874-897	497	.	22,271	\$1,390	.	\$1,183
Superficial injury 910-919	315	.	5,655	\$503	.	\$830
Contusion with intact skin surface 920-924	449	.	21,650	\$520	.	\$1,194
All other	19,860	.	379,589	\$3,264	.	\$4,592

* Excludes professional fees.
** Based on Principal Diagnosis.
*** Outliers were excluded in the calculation of average charges.

Table 9
ED Encounters by Top-Volume Diagnostic Categories
January 1, 2010 to December 31, 2010

Health District of Hospital: Salt Lake County
Inpatient Peer group: Acute, urban, low CMI (n=6)

County: Salt Lake
Ownership: Not for profit

ED beds: 20
Affiliation: Intermountain Healthcare

	Number of Encounters			Charges(\$)*		
	Hospital	Peer	State	Hospital	Peer	State
Total ER charges	18,615	117,384	731,545	\$41,144,690	\$360,633,779	\$3,160,608,413
Average ER charges	.	.	.	\$2,155	\$2,818	\$3,832

Principal Diagnosis Group and ICD-9 Codes**	Number of Encounters			Average Charges (\$)***		
	Hospital	Peer	State	Hospital	Peer	State
Diabetes 250.0-250.9	70	597	4,430	\$3,870	\$6,255	\$6,228
Otitis media and Eustachian tube disorders 381-382	202	1,537	9,423	\$525	\$633	\$527
Heart dis. excl. ischemic 391-392.0,393-398,402,404,415,416,420-429	177	1,449	11,044	\$6,484	\$10,344	\$13,884
Acute upper respiratory inf., excl. pharyngitis 460-461,463-466	581	3,709	24,364	\$1,006	\$1,114	\$1,281
Acute pharyngitis 462	146	899	6,225	\$822	\$818	\$734
Pneumonia 480-486	247	1,667	10,154	\$3,688	\$6,505	\$8,132
Chronic and unspedified bronchitis 490-491	91	749	6,222	\$2,186	\$3,211	\$3,524
Asthma 493	160	944	6,651	\$1,903	\$2,823	\$2,662
Noninfectious enteritis and colitis 555-558	116	1,238	6,753	\$3,063	\$3,895	\$3,789
Urinary tract infection, site not specified 599.0	168	1,473	10,492	\$2,461	\$2,697	\$2,732
Dorsopathies 720-724	443	2,579	16,387	\$1,310	\$1,516	\$1,807
Rheumatism, excluding back 725-729	308	1,842	10,327	\$1,191	\$1,351	\$1,541
Convulsions 780.3	90	487	3,426	\$2,431	\$2,592	\$2,714
Headache and migraine 784.0,346.90	642	3,399	18,685	\$1,998	\$1,828	\$1,879
Chest pain 786.5	721	4,452	27,334	\$2,625	\$2,839	\$3,293
Abdominal pain 789.0	1,598	8,206	45,165	\$2,797	\$2,886	\$2,882
Fractures, excluding lower limb 800-819	513	3,374	21,948	\$1,885	\$2,293	\$6,118
Fracture of lower limb 820-829	189	1,331	8,895	\$4,603	\$7,095	\$11,573
Sprains and strains, excluding ankle and back 840-844,845.1,848	233	2,169	12,627	\$844	\$943	\$1,000
Sprains and strains of ankle 845.0	150	1,144	6,623	\$872	\$936	\$995
Sprains and strains of back 846-847	366	3,228	16,659	\$1,137	\$1,248	\$1,446
Open wound of head 870-873	596	3,674	18,546	\$1,021	\$1,071	\$1,194
Open wound, excluding head 874-897	542	3,781	22,271	\$978	\$1,017	\$1,183
Superficial injury 910-919	122	809	5,655	\$889	\$869	\$830
Contusion with intact skin surface 920-924	436	3,442	21,650	\$1,018	\$1,109	\$1,194
All other	9,708	59,205	379,589	\$2,330	\$3,296	\$4,592

* Excludes professional fees.

** Based on Principal Diagnosis.

*** Outliers were excluded in the calculation of average charges.

Table 9
ED Encounters by Top-Volume Diagnostic Categories
January 1, 2010 to December 31, 2010

Health District of Hospital: Southeastern Utah
Inpatient Peer group: Acute, rural, low CMI (n=16)

County: San Juan
Ownership: Government

ED beds: 6
Affiliation: Management

	Number of Encounters			Charges(\$)*		
	Hospital	Peer	State	Hospital	Peer	State
Total ER charges	1,210	62,034	731,545	\$2,541,980	\$101,553,093	\$3,160,608,413
Average ER charges	.	.	.	\$2,045	\$1,559	\$3,832

Principal Diagnosis Group and ICD-9 Codes**

		Number of Encounters			Average Charges (\$)**		
		Hospital	Peer	State	Hospital	Peer	State
Diabetes	250.0-250.9	15	360	4,430	\$2,926	\$3,137	\$6,228
Otitis media and Eustachian tube disorders	381-382	17	1,558	9,423	\$389	\$338	\$527
Heart dis. excl. ischemic	391-392.0,393-398,402,404,415,416,420-429	29	849	11,044	\$3,917	\$5,375	\$13,884
Acute upper respiratory inf., excl. pharyngitis	460-461,463-466	41	2,331	24,364	\$729	\$623	\$1,281
Acute pharyngitis	462	17	740	6,225	\$554	\$430	\$734
Pneumonia	480-486	29	1,057	10,154	\$3,869	\$5,201	\$8,132
Chronic and unspedified bronchitis	490-491	13	832	6,222	\$2,799	\$1,740	\$3,524
Asthma	493	9	703	6,651	\$1,771	\$1,455	\$2,662
Noninfectious enteritis and colitis	555-558	29	839	6,753	\$2,035	\$1,466	\$3,789
Urinary tract infection, site not specified	599.0	18	1,040	10,492	\$2,305	\$1,440	\$2,732
Dorsopathies	720-724	15	1,236	16,387	\$1,628	\$903	\$1,807
Rheumatism, excluding back	725-729	10	825	10,327	\$938	\$924	\$1,541
Convulsions	780.3	10	209	3,426	\$2,649	\$1,879	\$2,714
Headache and migraine	784.0,346.90	26	1,593	18,685	\$1,223	\$988	\$1,879
Chest pain	786.5	36	1,790	27,334	\$3,041	\$2,249	\$3,293
Abdominal pain	789.0	41	2,618	45,165	\$2,939	\$1,794	\$2,882
Fractures, excluding lower limb	800-819	41	2,165	21,948	\$1,747	\$1,669	\$6,118
Fracture of lower limb	820-829	24	908	8,895	\$2,229	\$3,135	\$11,573
Sprains and strains, excluding ankle and back	840-844,845.1,848	39	1,577	12,627	\$721	\$619	\$1,000
Sprains and strains of ankle	845.0	23	775	6,623	\$817	\$626	\$995
Sprains and strains of back	846-847	11	1,295	16,659	\$1,143	\$1,126	\$1,446
Open wound of head	870-873	20	1,979	18,546	\$617	\$771	\$1,194
Open wound, excluding head	874-897	52	2,957	22,271	\$903	\$750	\$1,183
Superficial injury	910-919	10	863	5,655	\$283	\$583	\$830
Contusion with intact skin surface	920-924	43	2,380	21,650	\$791	\$782	\$1,194
All other		592	28,555	379,589	\$2,372	\$1,752	\$4,592

* Excludes professional fees.

** Based on Principal Diagnosis.

*** Outliers were excluded in the calculation of average charges.

Table 9
ED Encounters by Top-Volume Diagnostic Categories
January 1, 2010 to December 31, 2010

Health District of Hospital: Central Utah
Inpatient Peer group: Acute, rural, low CMI (n=16)

County: Sanpete
Ownership: Not for profit

ED beds: 3
Affiliation: Intermountain Healthcare

	Number of Encounters			Charges(\$)*		
	Hospital	Peer	State	Hospital	Peer	State
Total ER charges	3,959	62,034	731,545	\$5,249,370	\$101,553,093	\$3,160,608,413
Average ER charges	.	.	.	\$1,300	\$1,559	\$3,832

Principal Diagnosis Group and ICD-9 Codes**

		Number of Encounters			Average Charges (\$)***		
		Hospital	Peer	State	Hospital	Peer	State
Diabetes	250.0-250.9	33	360	4,430	\$1,175	\$3,137	\$6,228
Otitis media and Eustachian tube disorders	381-382	123	1,558	9,423	\$390	\$338	\$527
Heart dis. excl. ischemic	391-392.0,393-398,402,404,415,416,420-429	39	849	11,044	\$3,798	\$5,375	\$13,884
Acute upper respiratory inf., excl. pharyngitis	460-461,463-466	87	2,331	24,364	\$686	\$623	\$1,281
Acute pharyngitis	462	40	740	6,225	\$531	\$430	\$734
Pneumonia	480-486	62	1,057	10,154	\$3,701	\$5,201	\$8,132
Chronic and unspedified bronchitis	490-491	70	832	6,222	\$1,162	\$1,740	\$3,524
Asthma	493	48	703	6,651	\$1,196	\$1,455	\$2,662
Noninfectious enteritis and colitis	555-558	43	839	6,753	\$1,066	\$1,466	\$3,789
Urinary tract infection, site not specified	599.0	64	1,040	10,492	\$1,757	\$1,440	\$2,732
Dorsopathies	720-724	86	1,236	16,387	\$833	\$903	\$1,807
Rheumatism, excluding back	725-729	36	825	10,327	\$785	\$924	\$1,541
Convulsions	780.3	19	209	3,426	\$1,793	\$1,879	\$2,714
Headache and migraine	784.0,346.90	126	1,593	18,685	\$1,029	\$988	\$1,879
Chest pain	786.5	101	1,790	27,334	\$1,963	\$2,249	\$3,293
Abdominal pain	789.0	172	2,618	45,165	\$1,667	\$1,794	\$2,882
Fractures, excluding lower limb	800-819	166	2,165	21,948	\$1,540	\$1,669	\$6,118
Fracture of lower limb	820-829	50	908	8,895	\$1,642	\$3,135	\$11,573
Sprains and strains, excluding ankle and back	840-844,845.1,848	121	1,577	12,627	\$610	\$619	\$1,000
Sprains and strains of ankle	845.0	59	775	6,623	\$732	\$626	\$995
Sprains and strains of back	846-847	85	1,295	16,659	\$709	\$1,126	\$1,446
Open wound of head	870-873	151	1,979	18,546	\$798	\$771	\$1,194
Open wound, excluding head	874-897	205	2,957	22,271	\$766	\$750	\$1,183
Superficial injury	910-919	71	863	5,655	\$584	\$583	\$830
Contusion with intact skin surface	920-924	200	2,380	21,650	\$763	\$782	\$1,194
All other		1,702	28,555	379,589	\$1,510	\$1,752	\$4,592

* Excludes professional fees.

** Based on Principal Diagnosis.

*** Outliers were excluded in the calculation of average charges.

Table 9
ED Encounters by Top-Volume Diagnostic Categories
January 1, 2010 to December 31, 2010

Health District of Hospital: Central Utah
Inpatient Peer group: Acute, rural, low CMI (n=16)

County: Sevier
Ownership: Not for profit

ED beds: 3
Affiliation: Intermountain Healthcare

	Number of Encounters			Charges(\$)*		
	Hospital	Peer	State	Hospital	Peer	State
Total ER charges	6,970	62,034	731,545	\$10,362,698	\$101,553,093	\$3,160,608,413
Average ER charges	.	.	.	\$1,432	\$1,559	\$3,832

Principal Diagnosis Group and ICD-9 Codes**

		Number of Encounters			Average Charges (\$)***		
		Hospital	Peer	State	Hospital	Peer	State
Diabetes	250.0-250.9	50	360	4,430	\$2,569	\$3,137	\$6,228
Otitis media and Eustachian tube disorders	381-382	171	1,558	9,423	\$340	\$338	\$527
Heart dis. excl. ischemic	391-392.0,393-398,402,404,415,416,420-429	104	849	11,044	\$3,587	\$5,375	\$13,884
Acute upper respiratory inf., excl. pharyngitis	460-461,463-466	266	2,331	24,364	\$600	\$623	\$1,281
Acute pharyngitis	462	52	740	6,225	\$332	\$430	\$734
Pneumonia	480-486	112	1,057	10,154	\$6,153	\$5,201	\$8,132
Chronic and unspedified bronchitis	490-491	147	832	6,222	\$1,200	\$1,740	\$3,524
Asthma	493	96	703	6,651	\$1,945	\$1,455	\$2,662
Noninfectious enteritis and colitis	555-558	135	839	6,753	\$1,164	\$1,466	\$3,789
Urinary tract infection, site not specified	599.0	139	1,040	10,492	\$974	\$1,440	\$2,732
Dorsopathies	720-724	188	1,236	16,387	\$813	\$903	\$1,807
Rheumatism, excluding back	725-729	90	825	10,327	\$645	\$924	\$1,541
Convulsions	780.3	18	209	3,426	\$1,823	\$1,879	\$2,714
Headache and migraine	784.0,346.90	231	1,593	18,685	\$772	\$988	\$1,879
Chest pain	786.5	173	1,790	27,334	\$1,439	\$2,249	\$3,293
Abdominal pain	789.0	209	2,618	45,165	\$1,443	\$1,794	\$2,882
Fractures, excluding lower limb	800-819	247	2,165	21,948	\$1,821	\$1,669	\$6,118
Fracture of lower limb	820-829	99	908	8,895	\$1,850	\$3,135	\$11,573
Sprains and strains, excluding ankle and back	840-844,845.1,848	162	1,577	12,627	\$613	\$619	\$1,000
Sprains and strains of ankle	845.0	86	775	6,623	\$665	\$626	\$995
Sprains and strains of back	846-847	121	1,295	16,659	\$760	\$1,126	\$1,446
Open wound of head	870-873	207	1,979	18,546	\$857	\$771	\$1,194
Open wound, excluding head	874-897	322	2,957	22,271	\$716	\$750	\$1,183
Superficial injury	910-919	95	863	5,655	\$766	\$583	\$830
Contusion with intact skin surface	920-924	251	2,380	21,650	\$750	\$782	\$1,194
All other		3,199	28,555	379,589	\$1,684	\$1,752	\$4,592

* Excludes professional fees.

** Based on Principal Diagnosis.

*** Outliers were excluded in the calculation of average charges.

Health District of Hospital: Salt Lake County
Inpatient Peer group: Acute, urban, upper medium CMI (n=4)

County: Salt Lake
Ownership: Investor-owned

ED beds: 15
Affiliation: IASIS Health Care

	Number of Encounters			Charges(\$)*		
	Hospital	Peer	State	Hospital	Peer	State
	-----	-----	-----	-----	-----	-----
Total ER charges	9,921	147,949	731,545	\$56,599,777	\$831,540,868	\$3,160,608,413
Average ER charges	.	.	.	\$4,938	\$4,955	\$3,832

Principal Diagnosis Group and ICD-9 Codes**

		Number of Encounters			Average Charges (\$)***		
		Hospital	Peer	State	Hospital	Peer	State
		-----	-----	-----	-----	-----	-----
Diabetes	250.0-250.9	69	966	4,430	\$10,657	\$7,135	\$6,228
Otitis media and Eustachian tube disorders	381-382	66	1,522	9,423	\$651	\$652	\$527
Heart dis. excl. ischemic	391-392.0,393-398,402,404,415,416,420-429	179	2,728	11,044	\$17,759	\$16,274	\$13,884
Acute upper respiratory inf., excl. pharyngitis	460-461,463-466	239	3,819	24,364	\$1,228	\$1,232	\$1,281
Acute pharyngitis	462	65	1,046	6,225	\$817	\$918	\$734
Pneumonia	480-486	97	1,898	10,154	\$16,009	\$10,552	\$8,132
Chronic and unspedified bronchitis	490-491	108	1,486	6,222	\$3,696	\$4,336	\$3,524
Asthma	493	99	1,071	6,651	\$3,860	\$2,884	\$2,662
Noninfectious enteritis and colitis	555-558	106	1,374	6,753	\$4,247	\$4,728	\$3,789
Urinary tract infection, site not specified	599.0	146	1,991	10,492	\$3,883	\$3,465	\$2,732
Dorsopathies	720-724	295	3,620	16,387	\$1,548	\$2,218	\$1,807
Rheumatism, excluding back	725-729	135	2,048	10,327	\$1,541	\$1,892	\$1,541
Convulsions	780.3	32	741	3,426	\$4,727	\$3,064	\$2,714
Headache and migraine	784.0,346.90	225	3,588	18,685	\$2,104	\$2,180	\$1,879
Chest pain	786.5	327	6,374	27,334	\$4,937	\$3,679	\$3,293
Abdominal pain	789.0	507	8,926	45,165	\$3,989	\$3,211	\$2,882
Fractures, excluding lower limb	800-819	246	4,109	21,948	\$2,857	\$7,734	\$6,118
Fracture of lower limb	820-829	98	1,804	8,895	\$11,896	\$15,561	\$11,573
Sprains and strains, excluding ankle and back	840-844,845.1,848	319	2,527	12,627	\$1,134	\$1,129	\$1,000
Sprains and strains of ankle	845.0	117	1,299	6,623	\$1,251	\$1,059	\$995
Sprains and strains of back	846-847	323	3,362	16,659	\$1,289	\$1,606	\$1,446
Open wound of head	870-873	218	2,996	18,546	\$2,186	\$1,517	\$1,194
Open wound, excluding head	874-897	342	4,002	22,271	\$1,077	\$1,296	\$1,183
Superficial injury	910-919	75	971	5,655	\$1,112	\$954	\$830
Contusion with intact skin surface	920-924	420	3,819	21,650	\$1,408	\$1,373	\$1,194
All other		5,068	79,862	379,589	\$6,359	\$5,944	\$4,592

* Excludes professional fees.

** Based on Principal Diagnosis.

*** Outliers were excluded in the calculation of average charges.

Table 9
ED Encounters by Top-Volume Diagnostic Categories
January 1, 2010 to December 31, 2010

Health District of Hospital: Salt Lake County
Inpatient Peer group: Acute, urban, upper medium CMI (n=4)

County: Salt Lake
Ownership: Investor-owned

ED beds: 21
Affiliation: Mountainstar Healthcare

	Number of Encounters			Charges(\$)*		
	Hospital	Peer	State	Hospital	Peer	State
Total ER charges	40,228	147,949	731,545	\$266,528,090	\$831,540,868	\$3,160,608,413
Average ER charges	.	.	.	\$5,863	\$4,955	\$3,832

Principal Diagnosis Group and ICD-9 Codes**

		Number of Encounters			Average Charges (\$)**		
		Hospital	Peer	State	Hospital	Peer	State
Diabetes	250.0-250.9	238	966	4,430	\$9,298	\$7,135	\$6,228
Otitis media and Eustachian tube disorders	381-382	357	1,522	9,423	\$853	\$652	\$527
Heart dis. excl. ischemic	391-392.0,393-398,402,404,415,416,420-429	878	2,728	11,044	\$19,774	\$16,274	\$13,884
Acute upper respiratory inf., excl. pharyngitis	460-461,463-466	956	3,819	24,364	\$1,445	\$1,232	\$1,281
Acute pharyngitis	462	338	1,046	6,225	\$1,102	\$918	\$734
Pneumonia	480-486	534	1,898	10,154	\$13,214	\$10,552	\$8,132
Chronic and unspedified bronchitis	490-491	424	1,486	6,222	\$6,931	\$4,336	\$3,524
Asthma	493	283	1,071	6,651	\$2,977	\$2,884	\$2,662
Noninfectious enteritis and colitis	555-558	272	1,374	6,753	\$7,455	\$4,728	\$3,789
Urinary tract infection, site not specified	599.0	395	1,991	10,492	\$7,050	\$3,465	\$2,732
Dorsopathies	720-724	979	3,620	16,387	\$2,659	\$2,218	\$1,807
Rheumatism, excluding back	725-729	542	2,048	10,327	\$2,675	\$1,892	\$1,541
Convulsions	780.3	193	741	3,426	\$3,640	\$3,064	\$2,714
Headache and migraine	784.0,346.90	1,043	3,588	18,685	\$2,980	\$2,180	\$1,879
Chest pain	786.5	1,948	6,374	27,334	\$4,277	\$3,679	\$3,293
Abdominal pain	789.0	2,523	8,926	45,165	\$4,706	\$3,211	\$2,882
Fractures, excluding lower limb	800-819	1,002	4,109	21,948	\$4,927	\$7,734	\$6,118
Fracture of lower limb	820-829	523	1,804	8,895	\$17,314	\$15,561	\$11,573
Sprains and strains, excluding ankle and back	840-844,845.1,848	768	2,527	12,627	\$1,244	\$1,129	\$1,000
Sprains and strains of ankle	845.0	376	1,299	6,623	\$1,225	\$1,059	\$995
Sprains and strains of back	846-847	1,318	3,362	16,659	\$1,809	\$1,606	\$1,446
Open wound of head	870-873	619	2,996	18,546	\$1,794	\$1,517	\$1,194
Open wound, excluding head	874-897	1,094	4,002	22,271	\$1,437	\$1,296	\$1,183
Superficial injury	910-919	219	971	5,655	\$1,231	\$954	\$830
Contusion with intact skin surface	920-924	933	3,819	21,650	\$1,545	\$1,373	\$1,194
All other		21,473	79,862	379,589	\$6,945	\$5,944	\$4,592

* Excludes professional fees.

** Based on Principal Diagnosis.

*** Outliers were excluded in the calculation of average charges.

Health District of Hospital: Utah County
Inpatient Peer group: Acute, urban, low CMI (n=6)

County: Utah
Ownership: Investor-owned

ED beds: 6
Affiliation: Mountainstar Healthcare

	Number of Encounters			Charges(\$)*		
	Hospital	Peer	State	Hospital	Peer	State
Total ER charges	16,270	117,384	731,545	\$58,976,704	\$360,633,779	\$3,160,608,413
Average ER charges	.	.	.	\$3,208	\$2,818	\$3,832

Principal Diagnosis Group and ICD-9 Codes**

		Number of Encounters			Average Charges (\$)**		
		Hospital	Peer	State	Hospital	Peer	State
Diabetes	250.0-250.9	86	597	4,430	\$5,215	\$6,255	\$6,228
Otitis media and Eustachian tube disorders	381-382	297	1,537	9,423	\$697	\$633	\$527
Heart dis. excl. ischemic	391-392.0,393-398,402,404,415,416,420-429	231	1,449	11,044	\$13,462	\$10,344	\$13,884
Acute upper respiratory inf., excl. pharyngitis	460-461,463-466	362	3,709	24,364	\$1,131	\$1,114	\$1,281
Acute pharyngitis	462	111	899	6,225	\$760	\$818	\$734
Pneumonia	480-486	182	1,667	10,154	\$8,944	\$6,505	\$8,132
Chronic and unspecified bronchitis	490-491	154	749	6,222	\$1,946	\$3,211	\$3,524
Asthma	493	102	944	6,651	\$1,895	\$2,823	\$2,662
Noninfectious enteritis and colitis	555-558	212	1,238	6,753	\$4,408	\$3,895	\$3,789
Urinary tract infection, site not specified	599.0	298	1,473	10,492	\$2,545	\$2,697	\$2,732
Dorsopathies	720-724	336	2,579	16,387	\$1,356	\$1,516	\$1,807
Rheumatism, excluding back	725-729	313	1,842	10,327	\$1,484	\$1,351	\$1,541
Convulsions	780.3	59	487	3,426	\$2,173	\$2,592	\$2,714
Headache and migraine	784.0,346.90	384	3,399	18,685	\$1,860	\$1,828	\$1,879
Chest pain	786.5	566	4,452	27,334	\$2,893	\$2,839	\$3,293
Abdominal pain	789.0	959	8,206	45,165	\$3,021	\$2,886	\$2,882
Fractures, excluding lower limb	800-819	504	3,374	21,948	\$2,273	\$2,293	\$6,118
Fracture of lower limb	820-829	181	1,331	8,895	\$9,102	\$7,095	\$11,573
Sprains and strains, excluding ankle and back	840-844,845.1,848	449	2,169	12,627	\$902	\$943	\$1,000
Sprains and strains of ankle	845.0	190	1,144	6,623	\$866	\$936	\$995
Sprains and strains of back	846-847	819	3,228	16,659	\$1,199	\$1,248	\$1,446
Open wound of head	870-873	407	3,674	18,546	\$1,018	\$1,071	\$1,194
Open wound, excluding head	874-897	480	3,781	22,271	\$1,001	\$1,017	\$1,183
Superficial injury	910-919	92	809	5,655	\$679	\$869	\$830
Contusion with intact skin surface	920-924	447	3,442	21,650	\$1,050	\$1,109	\$1,194
All other		8,049	59,205	379,589	\$3,997	\$3,296	\$4,592

* Excludes professional fees.

** Based on Principal Diagnosis.

*** Outliers were excluded in the calculation of average charges.

Table 9
ED Encounters by Top-Volume Diagnostic Categories
January 1, 2010 to December 31, 2010

Health District of Hospital: TriCounty
Inpatient Peer group: Acute, rural, low CMI (n=16)

County: Duchesne
Ownership: Government

ED beds: 7
Affiliation: Freestanding

	Number of Encounters			Charges(\$)*		
	Hospital	Peer	State	Hospital	Peer	State
Total ER charges	11,148	62,034	731,545	\$15,263,664	\$101,553,093	\$3,160,608,413
Average ER charges	.	.	.	\$1,318	\$1,559	\$3,832

Principal Diagnosis Group and ICD-9 Codes**

		Number of Encounters			Average Charges (\$)***		
		Hospital	Peer	State	Hospital	Peer	State
Diabetes	250.0-250.9	70	360	4,430	\$3,146	\$3,137	\$6,228
Otitis media and Eustachian tube disorders	381-382	369	1,558	9,423	\$242	\$338	\$527
Heart dis. excl. ischemic	391-392.0,393-398,402,404,415,416,420-429	157	849	11,044	\$4,045	\$5,375	\$13,884
Acute upper respiratory inf., excl. pharyngitis	460-461,463-466	476	2,331	24,364	\$565	\$623	\$1,281
Acute pharyngitis	462	203	740	6,225	\$345	\$430	\$734
Pneumonia	480-486	149	1,057	10,154	\$4,536	\$5,201	\$8,132
Chronic and unspedified bronchitis	490-491	197	832	6,222	\$1,548	\$1,740	\$3,524
Asthma	493	131	703	6,651	\$859	\$1,455	\$2,662
Noninfectious enteritis and colitis	555-558	123	839	6,753	\$1,992	\$1,466	\$3,789
Urinary tract infection, site not specified	599.0	180	1,040	10,492	\$1,673	\$1,440	\$2,732
Dorsopathies	720-724	235	1,236	16,387	\$1,134	\$903	\$1,807
Rheumatism, excluding back	725-729	198	825	10,327	\$658	\$924	\$1,541
Convulsions	780.3	28	209	3,426	\$2,020	\$1,879	\$2,714
Headache and migraine	784.0,346.90	303	1,593	18,685	\$968	\$988	\$1,879
Chest pain	786.5	310	1,790	27,334	\$1,280	\$2,249	\$3,293
Abdominal pain	789.0	548	2,618	45,165	\$1,657	\$1,794	\$2,882
Fractures, excluding lower limb	800-819	267	2,165	21,948	\$1,821	\$1,669	\$6,118
Fracture of lower limb	820-829	111	908	8,895	\$3,819	\$3,135	\$11,573
Sprains and strains, excluding ankle and back	840-844,845.1,848	358	1,577	12,627	\$597	\$619	\$1,000
Sprains and strains of ankle	845.0	152	775	6,623	\$482	\$626	\$995
Sprains and strains of back	846-847	267	1,295	16,659	\$1,372	\$1,126	\$1,446
Open wound of head	870-873	289	1,979	18,546	\$860	\$771	\$1,194
Open wound, excluding head	874-897	440	2,957	22,271	\$659	\$750	\$1,183
Superficial injury	910-919	217	863	5,655	\$815	\$583	\$830
Contusion with intact skin surface	920-924	290	2,380	21,650	\$831	\$782	\$1,194
All other		5,080	28,555	379,589	\$1,418	\$1,752	\$4,592

* Excludes professional fees.

** Based on Principal Diagnosis.

*** Outliers were excluded in the calculation of average charges.

Table 9
ED Encounters by Top-Volume Diagnostic Categories
January 1, 2010 to December 31, 2010

Health District of Hospital: Salt Lake County
Inpatient Peer group: Acute, urban, high CMI (n=2)

County: Salt Lake
Ownership: Government

ED beds: 28
Affiliation: University Healthcare

	Number of Encounters			Charges(\$)*		
	Hospital	Peer	State	Hospital	Peer	State
Total ER charges	38,335	115,695	731,545	\$280,607,539	\$760,766,911	\$3,160,608,413
Average ER charges	.	.	.	\$6,253	\$5,724	\$3,832

Principal Diagnosis Group and ICD-9 Codes**

		Number of Encounters			Average Charges (\$)**		
		Hospital	Peer	State	Hospital	Peer	State
Diabetes	250.0-250.9	197	750	4,430	\$7,494	\$7,629	\$6,228
Otitis media and Eustachian tube disorders	381-382	85	570	9,423	\$538	\$577	\$527
Heart dis. excl. ischemic	391-392.0,393-398,402,404,415,416,420-429	592	2,113	11,044	\$18,108	\$20,040	\$13,884
Acute upper respiratory inf., excl. pharyngitis	460-461,463-466	457	1,897	24,364	\$1,070	\$1,197	\$1,281
Acute pharyngitis	462	200	724	6,225	\$744	\$886	\$734
Pneumonia	480-486	302	1,109	10,154	\$12,399	\$9,016	\$8,132
Chronic and unspedified bronchitis	490-491	208	972	6,222	\$4,524	\$4,024	\$3,524
Asthma	493	228	858	6,651	\$3,146	\$3,378	\$2,662
Noninfectious enteritis and colitis	555-558	259	756	6,753	\$5,276	\$5,455	\$3,789
Urinary tract infection, site not specified	599.0	521	1,447	10,492	\$3,621	\$3,702	\$2,732
Dorsopathies	720-724	1,104	3,317	16,387	\$1,905	\$2,493	\$1,807
Rheumatism, excluding back	725-729	793	2,175	10,327	\$1,745	\$1,714	\$1,541
Convulsions	780.3	164	489	3,426	\$3,047	\$3,174	\$2,714
Headache and migraine	784.0,346.90	1,161	3,305	18,685	\$1,969	\$2,221	\$1,879
Chest pain	786.5	1,580	5,266	27,334	\$3,309	\$3,494	\$3,293
Abdominal pain	789.0	2,855	8,687	45,165	\$2,283	\$2,871	\$2,882
Fractures, excluding lower limb	800-819	1,192	3,207	21,948	\$24,868	\$20,082	\$6,118
Fracture of lower limb	820-829	502	1,386	8,895	\$22,469	\$21,086	\$11,573
Sprains and strains, excluding ankle and back	840-844,845.1,848	399	1,349	12,627	\$882	\$1,009	\$1,000
Sprains and strains of ankle	845.0	248	817	6,623	\$856	\$967	\$995
Sprains and strains of back	846-847	647	2,208	16,659	\$1,319	\$1,445	\$1,446
Open wound of head	870-873	454	1,698	18,546	\$1,308	\$1,466	\$1,194
Open wound, excluding head	874-897	866	2,448	22,271	\$3,111	\$2,314	\$1,183
Superficial injury	910-919	260	711	5,655	\$1,045	\$1,063	\$830
Contusion with intact skin surface	920-924	914	2,930	21,650	\$1,349	\$1,376	\$1,194
All other		22,147	64,506	379,589	\$7,066	\$6,459	\$4,592

* Excludes professional fees.

** Based on Principal Diagnosis.

*** Outliers were excluded in the calculation of average charges.

Table 9
ED Encounters by Top-Volume Diagnostic Categories
January 1, 2010 to December 31, 2010

Health District of Hospital: Salt Lake County
Inpatient Peer group: None (n=3)

County: Salt Lake
Ownership: Government

ED beds: 0
Affiliation: University Healthcare

	Number of Encounters			Charges(\$)*		
	Hospital	Peer	State	Hospital	Peer	State
Total ER charges	439	.	731,545	\$11,597,214	.	\$3,160,608,413
Average ER charges	.	.	.	\$22,810	.	\$3,832

Principal Diagnosis Group and ICD-9 Codes**	Number of Encounters			Average Charges (\$)***		
	Hospital	Peer	State	Hospital	Peer	State
Diabetes 250.0-250.9	2	.	4,430	\$7,192	.	\$6,228
Heart dis. excl. ischemic 391-392.0,393-398,402,404,415,416,420-429	15	.	11,044	\$20,835	.	\$13,884
Acute upper respiratory inf., excl. pharyngitis 460-461,463-466	1	.	24,364	\$10,042	.	\$1,281
Pneumonia 480-486	20	.	10,154	\$13,413	.	\$8,132
Asthma 493	1	.	6,651	\$10,927	.	\$2,662
Noninfectious enteritis and colitis 555-558	2	.	6,753	\$18,181	.	\$3,789
Urinary tract infection, site not specified 599.0	16	.	10,492	\$10,682	.	\$2,732
Rheumatism, excluding back 725-729	1	.	10,327	.	.	\$1,541
Convulsions 780.3	1	.	3,426	\$22,086	.	\$2,714
Chest pain 786.5	2	.	27,334	\$4,791	.	\$3,293
Abdominal pain 789.0	2	.	45,165	\$7,160	.	\$2,882
Fractures, excluding lower limb 800-819	1	.	21,948	.	.	\$6,118
Fracture of lower limb 820-829	2	.	8,895	\$27,505	.	\$11,573
All other	373	.	379,589	\$24,293	.	\$4,592

* Excludes professional fees.

** Based on Principal Diagnosis.

*** Outliers were excluded in the calculation of average charges.

Table 9
ED Encounters by Top-Volume Diagnostic Categories
January 1, 2010 to December 31, 2010

Health District of Hospital: Utah County
Inpatient Peer group: Acute, urban, upper medium CMI (n=4)

County: Utah
Ownership: Not for profit

ED beds: 20
Affiliation: Intermountain Healthcare

	Number of Encounters			Charges(\$)*		
	Hospital	Peer	State	Hospital	Peer	State
	-----	-----	-----	-----	-----	-----
Total ER charges	39,486	147,949	731,545	\$224,676,974	\$831,540,868	\$3,160,608,413
Average ER charges	.	.	.	\$4,834	\$4,955	\$3,832

Principal Diagnosis Group and ICD-9 Codes**	Number of Encounters			Average Charges (\$)***		
	Hospital	Peer	State	Hospital	Peer	State
	-----	-----	-----	-----	-----	-----
Diabetes 250.0-250.9	240	966	4,430	\$7,205	\$7,135	\$6,228
Otitis media and Eustachian tube disorders 381-382	435	1,522	9,423	\$462	\$652	\$527
Heart dis. excl. ischemic 391-392.0,393-398,402,404,415,416,420-429	770	2,728	11,044	\$13,680	\$16,274	\$13,884
Acute upper respiratory inf., excl. pharyngitis 460-461,463-466	1,013	3,819	24,364	\$972	\$1,232	\$1,281
Acute pharyngitis 462	238	1,046	6,225	\$748	\$918	\$734
Pneumonia 480-486	461	1,898	10,154	\$10,609	\$10,552	\$8,132
Chronic and unspedified bronchitis 490-491	218	1,486	6,222	\$3,155	\$4,336	\$3,524
Asthma 493	248	1,071	6,651	\$2,543	\$2,884	\$2,662
Noninfectious enteritis and colitis 555-558	361	1,374	6,753	\$4,605	\$4,728	\$3,789
Urinary tract infection, site not specified 599.0	540	1,991	10,492	\$2,511	\$3,465	\$2,732
Dorsopathies 720-724	1,043	3,620	16,387	\$2,239	\$2,218	\$1,807
Rheumatism, excluding back 725-729	560	2,048	10,327	\$1,575	\$1,892	\$1,541
Convulsions 780.3	245	741	3,426	\$2,400	\$3,064	\$2,714
Headache and migraine 784.0,346.90	993	3,588	18,685	\$1,799	\$2,180	\$1,879
Chest pain 786.5	1,517	6,374	27,334	\$2,741	\$3,679	\$3,293
Abdominal pain 789.0	2,739	8,926	45,165	\$2,366	\$3,211	\$2,882
Fractures, excluding lower limb 800-819	1,323	4,109	21,948	\$12,469	\$7,734	\$6,118
Fracture of lower limb 820-829	531	1,804	8,895	\$17,735	\$15,561	\$11,573
Sprains and strains, excluding ankle and back 840-844,845.1,848	602	2,527	12,627	\$1,063	\$1,129	\$1,000
Sprains and strains of ankle 845.0	328	1,299	6,623	\$826	\$1,059	\$995
Sprains and strains of back 846-847	757	3,362	16,659	\$1,236	\$1,606	\$1,446
Open wound of head 870-873	994	2,996	18,546	\$1,407	\$1,517	\$1,194
Open wound, excluding head 874-897	1,075	4,002	22,271	\$1,353	\$1,296	\$1,183
Superficial injury 910-919	240	971	5,655	\$809	\$954	\$830
Contusion with intact skin surface 920-924	990	3,819	21,650	\$1,129	\$1,373	\$1,194
All other	21,025	79,862	379,589	\$5,751	\$5,944	\$4,592

* Excludes professional fees.
** Based on Principal Diagnosis.
*** Outliers were excluded in the calculation of average charges.

Table 9
ED Encounters by Top-Volume Diagnostic Categories
January 1, 2010 to December 31, 2010

Health District of Hospital: Southwest Utah
Inpatient Peer group: Acute, rural, high CMI (n=7)

County: Iron
Ownership: Not for profit

ED beds: 7
Affiliation: Intermountain Healthcare

	Number of Encounters			Charges(\$)*		
	Hospital	Peer	State	Hospital	Peer	State
Total ER charges	13,511	112,905	731,545	\$26,187,090	\$359,775,742	\$3,160,608,413
Average ER charges	.	.	.	\$1,871	\$2,978	\$3,832

Principal Diagnosis Group and ICD-9 Codes**

		Number of Encounters			Average Charges (\$)***		
		Hospital	Peer	State	Hospital	Peer	State
Diabetes	250.0-250.9	68	657	4,430	\$3,245	\$4,345	\$6,228
Otitis media and Eustachian tube disorders	381-382	196	1,584	9,423	\$348	\$440	\$527
Heart dis. excl. ischemic	391-392.0,393-398,402,404,415,416,420-429	176	1,887	11,044	\$6,399	\$10,843	\$13,884
Acute upper respiratory inf., excl. pharyngitis	460-461,463-466	535	3,626	24,364	\$630	\$865	\$1,281
Acute pharyngitis	462	195	1,259	6,225	\$456	\$564	\$734
Pneumonia	480-486	214	1,910	10,154	\$6,443	\$6,624	\$8,132
Chronic and unspedified bronchitis	490-491	108	933	6,222	\$2,324	\$2,772	\$3,524
Asthma	493	94	950	6,651	\$1,415	\$1,776	\$2,662
Noninfectious enteritis and colitis	555-558	132	1,053	6,753	\$3,599	\$3,045	\$3,789
Urinary tract infection, site not specified	599.0	289	2,206	10,492	\$1,660	\$1,853	\$2,732
Dorsopathies	720-724	347	2,536	16,387	\$980	\$1,229	\$1,807
Rheumatism, excluding back	725-729	236	1,479	10,327	\$765	\$1,185	\$1,541
Convulsions	780.3	46	400	3,426	\$2,158	\$2,501	\$2,714
Headache and migraine	784.0,346.90	352	2,805	18,685	\$959	\$1,494	\$1,879
Chest pain	786.5	411	4,045	27,334	\$2,157	\$2,882	\$3,293
Abdominal pain	789.0	780	6,102	45,165	\$1,785	\$2,394	\$2,882
Fractures, excluding lower limb	800-819	429	3,904	21,948	\$2,410	\$2,971	\$6,118
Fracture of lower limb	820-829	160	1,602	8,895	\$5,865	\$9,005	\$11,573
Sprains and strains, excluding ankle and back	840-844,845.1,848	200	1,874	12,627	\$617	\$861	\$1,000
Sprains and strains of ankle	845.0	120	949	6,623	\$610	\$794	\$995
Sprains and strains of back	846-847	155	2,097	16,659	\$1,165	\$1,303	\$1,446
Open wound of head	870-873	398	3,252	18,546	\$781	\$1,062	\$1,194
Open wound, excluding head	874-897	536	3,811	22,271	\$658	\$956	\$1,183
Superficial injury	910-919	101	848	5,655	\$546	\$643	\$830
Contusion with intact skin surface	920-924	533	4,162	21,650	\$787	\$1,077	\$1,194
All other		6,700	56,974	379,589	\$2,093	\$3,596	\$4,592

* Excludes professional fees.

** Based on Principal Diagnosis.

*** Outliers were excluded in the calculation of average charges.

Table 10
Utah Hospital ED - Outpatient Encounters Profile
January 1 to December 31, 2010

Patient Profile	Encounters	
	Number	Percent
GENDER		
Female	355,496	55.0
Male	290,435	45.0
Unknown	21	0.0
Not reported	10	0.0
AGE		
1-28 days	1,545	0.2
29-365 days	19,051	2.9
1-4 years	54,698	8.5
5-9	30,609	4.7
10-14	28,074	4.3
15-17	23,993	3.7
18-19	22,131	3.4
20-24	64,992	10.1
25-29	66,655	10.3
30-34	58,745	9.1
35-39	45,323	7.0
40-44	37,623	5.8
45-49	36,798	5.7
50-54	33,256	5.1
55-59	26,895	4.2
60-64	21,047	3.3
65-69	18,482	2.9
70-74	15,600	2.4
75-79	14,237	2.2
80-84	12,586	1.9
85-89	9,080	1.4
90 +	4,538	0.7
Unknown	4	0.0
DISCHARGE STATUS		
Home self care	625,703	96.9
Another hospital	7,788	1.2
Skilled nursing facility	935	0.1
Intermediate care	88	0.0
Another type of institution	4,810	0.7
Under care of home service	288	0.0
Left against medical advice	2,676	0.4
Under care of a home iv provider	1	0.0
Expired	1,034	0.2
Not reported	2,639	0.4
PRIMARY PAYER		
Medicare	90,774	14.1
Medicaid	142,072	22.0
Other government	18,451	2.9
Blue Cross/Blue Shield	64,423	10.0
Other commercial	53,601	8.3
Managed care	152,053	23.5
Self pay	64,453	10.0
Industrial/Worker's Comp	11,254	1.7
Charity	25,107	3.9
Children's Health Insurance Plan	4,107	0.6
Not reported	19,667	3.0
LOCAL HEALTH DISTRICT		
Bear River	32,695	5.1
Central Utah	19,110	3.0
Davis County	53,891	8.3
Salt Lake County	251,982	39.0
Southeastern Utah	16,223	2.5
Southwest Utah	41,674	6.5
Summit County	6,168	1.0
Tooele County	9,922	1.5
TriCounty	20,850	3.2
Utah County	92,144	14.3
Wasatch County	4,463	0.7
Weber/Morgan	63,575	9.8
Unknown Utah	84	0.0
Outside Utah	31,167	4.8
Unknown	2,014	0.3

Table 11
ED Outpatient Encounters by Major Disease Category
January 1, 2010 to December 31, 2010

Major disease category and ICD-9 code range*		Number of Encounters	State Average***	Total Charges****
Infectious and parasitic diseases	001-139	12,649	\$948	\$13,107,345
Neoplasms	140-239	658	\$2,484	\$1,828,044
Endocrine, nutritional, metab. & immunity disorders	240-279	8,674	\$1,798	\$17,210,863
Diseases of the Blood and Blood-Forming Organs	280-289	1,194	\$2,285	\$2,963,589
Mental disorders	290-319	23,281	\$1,708	\$42,507,203
Diseases of the nervous system and sense organs	320-389	36,646	\$1,183	\$48,037,855
Diseases of the circulatory system	390-459	13,841	\$3,052	\$46,185,509
Diseases of the respiratory system	460-519	50,777	\$1,087	\$60,406,242
Diseases of the digestive system	520-579	35,021	\$2,090	\$77,995,054
Diseases of the genitourinary system	580-629	37,712	\$2,296	\$92,170,867
Complications of pregn., childbirth, & puerperium	630-677	19,615	\$1,797	\$37,129,970
Diseases of the skin and subcutaneous tissue	680-709	23,924	\$854	\$22,717,764
Diseases of the musculoskeletal sys. & conn. tissue	710-739	35,717	\$1,193	\$48,442,552
Congenital Anomalies	740-759	165	\$2,072	\$388,960
Certain conditions orig. in the perinatal period	760-779	1,007	\$668	\$787,016
Symptoms, signs, and ill-defined conditions	780-799	152,382	\$2,308	\$378,972,093
Injury and poisoning **	800-999	174,880	\$1,280	\$255,166,927
Supplementary classification	V01-V82	17,472	\$552	\$11,376,668
All other diagnoses		347	\$710	\$263,716

* Based on Principal Diagnosis.

** See Table 4 for subcategories of injury and poisoning.

*** Outliers were excluded in the calculation of average charges.

**** Excludes professional fees.

Table 12
ED Outpatient Encounters Due to Injury or Poisoning
January 1, 2010 to December 31, 2010

Intent and Mechanism of Injury*		Number of Encounters	State Average**	Total Charges***
All Injury Encounters		194,846	\$1,333	\$295,961,395
Unintentional injuries	E800-E869, E880-E929	173,331	\$1,279	\$252,883,356
Falls	E880.0-E886.9, E888	57,041	\$1,529	\$97,269,723
Motor vehicle traffic	E810-E819	18,465	\$1,660	\$41,717,328
Struck against or accidentally by object or persons	E916-E917	24,810	\$1,042	\$27,180,320
Overexertion and strenuous movements	E927	15,718	\$987	\$16,071,478
Cutting or piercing instruments or objects	E920	12,964	\$875	\$11,566,254
Natural and environmental factors	E900-E909, E928.0-E928.2	5,842	\$876	\$5,651,330
Poisoning	E850-E869	4,017	\$1,467	\$6,329,783
Fire and flames, hot subst/object caustic	E890-E899,E924	2,545	\$761	\$2,092,826
Machinery	E919	1,066	\$1,473	\$1,777,030
Pedal cyc,nontraffic/other	E800-7(.3),E820-5(.6),E826.1,E826.9	3,576	\$1,469	\$6,037,741
Motor vehicle, nontraffic	E820-5(.0,.5,.7,.9)	2,072	\$1,705	\$4,570,208
Other trans. [(E800-7,E826)(.0-.2,.8,.9)],E827-9,E831,E833-45		1,218	\$1,924	\$3,007,899
Suffocation	E911-E913	97	\$1,807	\$226,944
Firearm missile	E922	238	\$1,300	\$436,442
Other and not elsewhere classified		16,849	\$1,059	\$20,141,218
Mechanism unspecified	E887,E928.9,E929.8,E929.9	6,813	\$1,197	\$8,806,832
Intentional injuries	E950-9, E960-9, E970-8, E990-9	9,459	\$2,042	\$22,175,678
Assault	E960-E969	5,708	\$1,803	\$12,309,019
Unarmed fight,striking by blunt/thrown object	E960.0, E968.2	2,819	\$1,774	\$5,811,838
Cutting or piercing instrument	E966	250	\$2,475	\$955,132
Firearm	E965.0-E965.4	39	\$3,368	\$217,683
Other mechanism		2,600	\$1,763	\$5,324,366
Self-inflicted	E950-E959	3,534	\$2,445	\$9,484,914
Poisoning	E950-E952	2,233	\$2,769	\$6,566,774
Cutting and piercing instrument	E956	931	\$1,839	\$1,842,512
Suffocation	E953	91	\$2,710	\$288,899
Other mechanism		279	\$1,778	\$786,729
Other cause of violence	E970-E978, E990-E999	217	\$1,598	\$381,745
Injuries of undetermined intent	E980-E989	1,012	\$2,314	\$2,588,462
Adverse effects of medical treatment	E870-E879, E930-E949	10,370	\$1,516	\$17,476,016
Unknown		674	\$1,199	\$837,883

* Based on ICD-9 E-code.

** Outliers were excluded in the calculation of average charges.

*** Excludes professional fees.

Table 13
ED Outpatient Encounters by Top-Volume Categories
January 1, 2010 to December 31, 2010

Principle Diagnosis Group and ICD-9 codes		Number of Encounters	State Average*	Total Charges**
Diabetes	250.0-250.9	2,670	\$1,791	\$5,269,654
Otitis media and Eustachian tube disorders	381-382	9,408	\$513	\$5,104,378
Heart dis. excl. ischemic	391-392.0,393-398,404,415,416,420-429	5,306	\$2,921	\$16,900,072
Acute upper respiratory inf., excl. pharyngitis	460-461,463-466	22,637	\$778	\$19,311,705
Acute pharyngitis	462	6,211	\$708	\$4,777,867
Pneumonia	480-486	5,705	\$1,877	\$11,531,255
Chronic and unspedified bronchitis	490-491	5,189	\$1,373	\$7,667,999
Asthma	493	5,445	\$1,199	\$7,273,469
Noninfectious enteritis and colitis	555-558	5,851	\$1,803	\$10,961,492
Urinary tract infection , site not specified	599.0	9,323	\$1,676	\$16,886,344
Dorsopathies	720-724	16,030	\$1,296	\$23,494,645
Rheumatism, excluding back	725-729	9,938	\$1,094	\$12,506,317
Convulsions	780.3	3,190	\$2,202	\$7,424,045
Headache and migraine	784.0,346.90	18,582	\$1,794	\$36,696,907
Chest pain	786.5	26,403	\$3,010	\$87,084,089
Abdominal pain	789.0	44,619	\$2,728	\$128,432,989
Fractures, excluding lower limb	800-819	18,662	\$1,713	\$37,810,894
Fracture of lower limb	820-829	5,791	\$1,554	\$9,987,250
Sprains and strains, excluding ankle and back	840-844,845.1,848	12,581	\$948	\$13,096,475
Sprains and strains of ankle	845.0	6,620	\$982	\$6,737,931
Sprains and strains of back	846-847	16,631	\$1,303	\$24,585,771
Open wound of head	870-873	18,479	\$1,086	\$22,923,321
Open wound, excluding head	874-897	22,008	\$977	\$23,223,653
Superficial injury	910-919	5,640	\$798	\$5,467,312
Contusion with intact skin surface	920-924	21,524	\$1,134	\$29,410,053
All other		321,519	\$1,665	\$583,092,351

* Outliers were excluded in the calculation of average charges.

** Excludes professional fees.

Table 14
ED Outpatient Encounters - Patient Profile
January 1 to December 31, 2010

ALTA VIEW HOSPITAL # OF ENCOUNTERS: 22,132
PEER GROUP: Acute, urban, low CMI (n=6) COUNTY: Salt Lake
AFFILIATION: Intermountain Healthcare E.R. BEDS: 17

Patient Profile	Encounters			
	Hospital #	Hospital %	Peer %	State* %
GENDER				
Female	12,427	56.1	56.4	55.5
Male	9,705	43.9	43.6	44.5
Unknown	.	.	.	0.0
Not reported	.	.	.	0.0
AGE				
1-28 days	21	0.1	0.2	0.2
29-365 days	322	1.5	2.5	2.2
1-4 years	1,266	5.7	8.4	7.0
5-9	827	3.7	4.9	4.0
10-14	940	4.2	4.9	3.9
15-17	882	4.0	4.2	3.6
18-19	763	3.4	3.4	3.6
20-24	2,274	10.3	10.1	10.6
25-29	2,223	10.0	11.1	10.8
30-34	2,050	9.3	10.4	9.5
35-39	1,742	7.9	8.0	7.3
40-44	1,507	6.8	6.2	6.1
45-49	1,349	6.1	5.2	6.0
50-54	1,195	5.4	4.6	5.4
55-59	990	4.5	3.6	4.4
60-64	796	3.6	2.9	3.4
65-69	772	3.5	2.6	3.0
70-74	651	2.9	2.0	2.5
75-79	531	2.4	1.7	2.3
80-84	459	2.1	1.5	2.0
85-89	377	1.7	1.1	1.5
90 +	195	0.9	0.6	0.7
Unknown	.	.	0.0	0.0
DISCHARGE STATUS				
Home self care	21,200	95.8	96.2	96.7
Another hospital	527	2.4	2.0	1.3
Skilled nursing facility	17	0.1	0.0	0.2
Intermediate care	3	0.0	0.0	0.0
Another type of institution	224	1.0	0.9	0.8
Under care of home service	4	0.0	0.0	0.0
Left against medical advice	95	0.4	0.3	0.4
Under care of a home iv provider	.	.	0.0	0.0
Expired	33	0.1	0.1	0.2
Not reported	29	0.1	0.4	0.4
PRIMARY PAYER				
Medicare	3,207	14.5	11.4	14.8
Medicaid	3,038	13.7	18.8	21.0
Other government	425	1.9	2.5	2.9
Blue Cross/Blue Shield	1,845	8.3	9.9	9.7
Other commercial	1,612	7.3	8.5	8.4
Managed care	7,435	33.6	31.3	23.3
Self pay	2,620	11.8	8.0	10.2
Industrial/Worker's Comp	356	1.6	1.5	1.8
Charity	1,296	5.9	3.3	4.1
Children's Health Insurance Plan	158	0.7	0.8	0.6
Not reported	140	0.6	3.9	3.2
LOCAL HEALTH DISTRICT				
Bear River	29	0.1	0.1	5.0
Central Utah	25	0.1	0.2	3.1
Davis County	122	0.6	0.4	8.4
Salt Lake County	20,401	92.2	54.8	36.9
Southeastern Utah	23	0.1	0.1	2.6
Southwest Utah	56	0.3	0.3	6.8
Summit County	35	0.2	0.1	1.0
Tooele County	38	0.2	0.2	1.5
TriCounty	24	0.1	0.1	3.4
Utah County	513	2.3	40.2	14.9
Wasatch County	13	0.1	0.1	0.7
Weber/Morgan	53	0.2	0.2	10.3
Unknown Utah	.	.	0.0	0.0
Outside Utah	715	3.2	2.9	4.9
Unknown	85	0.4	0.1	0.3

* All general acute care hospitals only.

Table 14
ED Outpatient Encounters - Patient Profile
January 1 to December 31, 2010

AMERICAN FORK HOSPITAL # OF ENCOUNTERS: 22,171
PEER GROUP: Acute, urban, low CMI (n=6) COUNTY: Utah
AFFILIATION: Intermountain Healthcare E.R. BEDS: 11

Patient Profile	Encounters			
	Hospital #	Hospital %	Peer %	State* %
GENDER				
Female	12,155	54.8	56.4	55.5
Male	10,016	45.2	43.6	44.5
Unknown	.	.	.	0.0
Not reported	.	.	.	0.0
AGE				
1-28 days	44	0.2	0.2	0.2
29-365 days	586	2.6	2.5	2.2
1-4 years	2,126	9.6	8.4	7.0
5-9	1,308	5.9	4.9	4.0
10-14	1,198	5.4	4.9	3.9
15-17	960	4.3	4.2	3.6
18-19	655	3.0	3.4	3.6
20-24	1,919	8.7	10.1	10.6
25-29	2,216	10.0	11.1	10.8
30-34	2,317	10.5	10.4	9.5
35-39	1,698	7.7	8.0	7.3
40-44	1,317	5.9	6.2	6.1
45-49	1,109	5.0	5.2	6.0
50-54	1,005	4.5	4.6	5.4
55-59	747	3.4	3.6	4.4
60-64	643	2.9	2.9	3.4
65-69	600	2.7	2.6	3.0
70-74	510	2.3	2.0	2.5
75-79	480	2.2	1.7	2.3
80-84	364	1.6	1.5	2.0
85-89	254	1.1	1.1	1.5
90 +	115	0.5	0.6	0.7
Unknown	.	.	0.0	0.0
DISCHARGE STATUS				
Home self care	21,500	97.0	96.2	96.7
Another hospital	377	1.7	2.0	1.3
Skilled nursing facility	6	0.0	0.0	0.2
Intermediate care	4	0.0	0.0	0.0
Another type of institution	182	0.8	0.9	0.8
Under care of home service	.	.	0.0	0.0
Left against medical advice	34	0.2	0.3	0.4
Under care of a home iv provider	.	.	0.0	0.0
Expired	37	0.2	0.1	0.2
Not reported	31	0.1	0.4	0.4
PRIMARY PAYER				
Medicare	2,806	12.7	11.4	14.8
Medicaid	4,060	18.3	18.8	21.0
Other government	719	3.2	2.5	2.9
Blue Cross/Blue Shield	1,311	5.9	9.9	9.7
Other commercial	1,556	7.0	8.5	8.4
Managed care	8,266	37.3	31.3	23.3
Self pay	1,828	8.2	8.0	10.2
Industrial/Worker's Comp	334	1.5	1.5	1.8
Charity	978	4.4	3.3	4.1
Children's Health Insurance Plan	251	1.1	0.8	0.6
Not reported	62	0.3	3.9	3.2
LOCAL HEALTH DISTRICT				
Bear River	28	0.1	0.1	5.0
Central Utah	52	0.2	0.2	3.1
Davis County	55	0.2	0.4	8.4
Salt Lake County	533	2.4	54.8	36.9
Southeastern Utah	45	0.2	0.1	2.6
Southwest Utah	62	0.3	0.3	6.8
Summit County	5	0.0	0.1	1.0
Tooele County	19	0.1	0.2	1.5
TriCounty	28	0.1	0.1	3.4
Utah County	20,685	93.3	40.2	14.9
Wasatch County	25	0.1	0.1	0.7
Weber/Morgan	28	0.1	0.2	10.3
Unknown Utah	1	0.0	0.0	0.0
Outside Utah	585	2.6	2.9	4.9
Unknown	20	0.1	0.1	0.3

* All general acute care hospitals only.

Table 14
ED Outpatient Encounters - Patient Profile
January 1 to December 31, 2010

ASHLEY REGIONAL MEDICAL CENTER # OF ENCOUNTERS: 10,788
PEER GROUP: Acute, rural, high CMI (n=7) COUNTY: Uintah
AFFILIATION: LifePoint Hospitals, Inc. E.R. BEDS: 5

Patient Profile	Encounters			
	Hospital #	Hospital %	Peer %	State* %
GENDER				
Female	5,708	52.9	53.0	55.5
Male	5,080	47.1	47.0	44.5
Unknown	.	.	0.0	0.0
Not reported	.	.	.	0.0
AGE				
1-28 days	22	0.2	0.2	0.2
29-365 days	361	3.3	2.7	2.2
1-4 years	1,122	10.4	8.8	7.0
5-9	576	5.3	5.0	4.0
10-14	456	4.2	4.7	3.9
15-17	403	3.7	4.0	3.6
18-19	379	3.5	3.7	3.6
20-24	1,010	9.4	9.3	10.6
25-29	1,195	11.1	8.9	10.8
30-34	1,001	9.3	7.8	9.5
35-39	686	6.4	5.9	7.3
40-44	591	5.5	5.2	6.1
45-49	534	4.9	5.1	6.0
50-54	590	5.5	5.2	5.4
55-59	457	4.2	4.5	4.4
60-64	271	2.5	3.6	3.4
65-69	273	2.5	3.5	3.0
70-74	238	2.2	3.3	2.5
75-79	234	2.2	3.1	2.3
80-84	203	1.9	2.7	2.0
85-89	130	1.2	1.8	1.5
90 +	56	0.5	0.9	0.7
Unknown	.	.	0.0	0.0
DISCHARGE STATUS				
Home self care	10,387	96.3	97.0	96.7
Another hospital	204	1.9	1.5	1.3
Skilled nursing facility	10	0.1	0.3	0.2
Intermediate care	.	.	0.0	0.0
Another type of institution	43	0.4	0.4	0.8
Under care of home service	1	0.0	0.0	0.0
Left against medical advice	97	0.9	0.4	0.4
Under care of a home iv provider	.	.	.	0.0
Expired	8	0.1	0.2	0.2
Not reported	38	0.4	0.3	0.4
PRIMARY PAYER				
Medicare	1,389	12.9	16.9	14.8
Medicaid	1,741	16.1	19.9	21.0
Other government	177	1.6	2.5	2.9
Blue Cross/Blue Shield	2,030	18.8	11.6	9.7
Other commercial	1,055	9.8	10.7	8.4
Managed care	1,450	13.4	20.8	23.3
Self pay	2,439	22.6	10.9	10.2
Industrial/Worker's Comp	427	4.0	2.1	1.8
Charity	.	.	3.4	4.1
Children's Health Insurance Plan	80	0.7	0.9	0.6
Not reported	.	.	0.4	3.2
LOCAL HEALTH DISTRICT				
Bear River	9	0.1	23.9	5.0
Central Utah	16	0.1	0.3	3.1
Davis County	32	0.3	0.6	8.4
Salt Lake County	118	1.1	1.9	36.9
Southeastern Utah	27	0.3	11.6	2.6
Southwest Utah	16	0.1	35.7	6.8
Summit County	3	0.0	4.5	1.0
Tooele County	22	0.2	0.1	1.5
TriCounty	9,850	91.3	9.9	3.4
Utah County	82	0.8	0.9	14.9
Wasatch County	8	0.1	0.5	0.7
Weber/Morgan	37	0.3	0.8	10.3
Unknown Utah	1	0.0	0.0	0.0
Outside Utah	559	5.2	8.8	4.9
Unknown	8	0.1	0.6	0.3

* All general acute care hospitals only.

Table 14
ED Outpatient Encounters - Patient Profile
January 1 to December 31, 2010

BEAR RIVER VALLEY HOSPITAL # OF ENCOUNTERS: 4,697
PEER GROUP: Acute, rural, low CMI (n=16) COUNTY: Box Elder
AFFILIATION: Intermountain Healthcare E.R. BEDS: 3

Patient Profile	Encounters			
	Hospital #	Hospital %	Peer %	State* %
GENDER				
Female	2,385	50.8	52.9	55.5
Male	2,312	49.2	47.1	44.5
Unknown	.	.	0.0	0.0
Not reported	.	.	0.0	0.0
AGE				
1-28 days	29	0.6	0.3	0.2
29-365 days	180	3.8	3.2	2.2
1-4 years	564	12.0	9.5	7.0
5-9	349	7.4	5.8	4.0
10-14	287	6.1	5.7	3.9
15-17	188	4.0	4.6	3.6
18-19	130	2.8	3.3	3.6
20-24	346	7.4	7.9	10.6
25-29	401	8.5	8.1	10.8
30-34	377	8.0	7.5	9.5
35-39	309	6.6	6.3	7.3
40-44	266	5.7	5.0	6.1
45-49	253	5.4	5.5	6.0
50-54	204	4.3	5.1	5.4
55-59	175	3.7	4.6	4.4
60-64	155	3.3	3.7	3.4
65-69	125	2.7	3.7	3.0
70-74	98	2.1	3.1	2.5
75-79	107	2.3	2.6	2.3
80-84	75	1.6	2.3	2.0
85-89	52	1.1	1.4	1.5
90 +	27	0.6	0.8	0.7
Unknown	.	.	0.0	0.0
DISCHARGE STATUS				
Home self care	4,459	94.9	95.4	96.7
Another hospital	159	3.4	3.4	1.3
Skilled nursing facility	1	0.0	0.0	0.2
Intermediate care	7	0.1	0.0	0.0
Another type of institution	24	0.5	0.4	0.8
Under care of home service	.	.	0.0	0.0
Left against medical advice	20	0.4	0.4	0.4
Under care of a home iv provider	.	.	.	0.0
Expired	13	0.3	0.2	0.2
Not reported	14	0.3	0.2	0.4
PRIMARY PAYER				
Medicare	580	12.3	15.7	14.8
Medicaid	847	18.0	20.6	21.0
Other government	107	2.3	3.3	2.9
Blue Cross/Blue Shield	728	15.5	10.7	9.7
Other commercial	454	9.7	11.8	8.4
Managed care	1,183	25.2	19.3	23.3
Self pay	570	12.1	13.7	10.2
Industrial/Worker's Comp	116	2.5	2.5	1.8
Charity	67	1.4	1.2	4.1
Children's Health Insurance Plan	39	0.8	1.0	0.6
Not reported	6	0.1	0.2	3.2
LOCAL HEALTH DISTRICT				
Bear River	4,120	87.7	7.3	5.0
Central Utah	3	0.1	29.3	3.1
Davis County	37	0.8	0.6	8.4
Salt Lake County	49	1.0	2.4	36.9
Southeastern Utah	4	0.1	6.3	2.6
Southwest Utah	11	0.2	7.9	6.8
Summit County	3	0.1	0.5	1.0
Tooele County	4	0.1	11.3	1.5
TriCounty	2	0.0	17.3	3.4
Utah County	22	0.5	1.6	14.9
Wasatch County	.	.	5.8	0.7
Weber/Morgan	90	1.9	0.4	10.3
Unknown Utah	1	0.0	0.0	0.0
Outside Utah	338	7.2	9.0	4.9
Unknown	13	0.3	0.3	0.3

* All general acute care hospitals only.

Table 14
ED Outpatient Encounters - Patient Profile
January 1 to December 31, 2010

BEAVER VALLEY HOSPITAL # OF ENCOUNTERS: 1,572
PEER GROUP: Acute, rural, low CMI (n=16) COUNTY: Beaver
AFFILIATION: Freestanding E.R. BEDS: 2

Patient Profile	Encounters			
	Hospital #	Hospital %	Peer %	State* %
GENDER				
Female	787	50.1	52.9	55.5
Male	785	49.9	47.1	44.5
Unknown	.	.	0.0	0.0
Not reported	.	.	0.0	0.0
AGE				
1-28 days	6	0.4	0.3	0.2
29-365 days	53	3.4	3.2	2.2
1-4 years	139	8.8	9.5	7.0
5-9	96	6.1	5.8	4.0
10-14	92	5.9	5.7	3.9
15-17	69	4.4	4.6	3.6
18-19	52	3.3	3.3	3.6
20-24	128	8.1	7.9	10.6
25-29	125	8.0	8.1	10.8
30-34	77	4.9	7.5	9.5
35-39	104	6.6	6.3	7.3
40-44	80	5.1	5.0	6.1
45-49	98	6.2	5.5	6.0
50-54	81	5.2	5.1	5.4
55-59	73	4.6	4.6	4.4
60-64	65	4.1	3.7	3.4
65-69	57	3.6	3.7	3.0
70-74	48	3.1	3.1	2.5
75-79	45	2.9	2.6	2.3
80-84	41	2.6	2.3	2.0
85-89	31	2.0	1.4	1.5
90 +	12	0.8	0.8	0.7
Unknown	.	.	0.0	0.0
DISCHARGE STATUS				
Home self care	1,492	94.9	95.4	96.7
Another hospital	65	4.1	3.4	1.3
Skilled nursing facility	.	.	0.0	0.2
Intermediate care	.	.	0.0	0.0
Another type of institution	9	0.6	0.4	0.8
Under care of home service	2	0.1	0.0	0.0
Left against medical advice	.	.	0.4	0.4
Under care of a home iv provider	.	.	.	0.0
Expired	3	0.2	0.2	0.2
Not reported	1	0.1	0.2	0.4
PRIMARY PAYER				
Medicare	280	17.8	15.7	14.8
Medicaid	307	19.5	20.6	21.0
Other government	39	2.5	3.3	2.9
Blue Cross/Blue Shield	154	9.8	10.7	9.7
Other commercial	138	8.8	11.8	8.4
Managed care	294	18.7	19.3	23.3
Self pay	250	15.9	13.7	10.2
Industrial/Worker's Comp	46	2.9	2.5	1.8
Charity	.	.	1.2	4.1
Children's Health Insurance Plan	21	1.3	1.0	0.6
Not reported	43	2.7	0.2	3.2
LOCAL HEALTH DISTRICT				
Bear River	3	0.2	7.3	5.0
Central Utah	28	1.8	29.3	3.1
Davis County	11	0.7	0.6	8.4
Salt Lake County	21	1.3	2.4	36.9
Southeastern Utah	1	0.1	6.3	2.6
Southwest Utah	1,291	82.1	7.9	6.8
Summit County	1	0.1	0.5	1.0
Tooele County	1	0.1	11.3	1.5
TriCounty	1	0.1	17.3	3.4
Utah County	19	1.2	1.6	14.9
Wasatch County	1	0.1	5.8	0.7
Weber/Morgan	4	0.3	0.4	10.3
Unknown Utah	.	.	0.0	0.0
Outside Utah	190	12.1	9.0	4.9
Unknown	.	.	0.3	0.3

* All general acute care hospitals only.

Table 14
ED Outpatient Encounters - Patient Profile
January 1 to December 31, 2010

BRIGHAM CITY COMMUNITY HOSPITAL # OF ENCOUNTERS: 7,214
PEER GROUP: Acute, rural, high CMI (n=7) COUNTY: Box Elder
AFFILIATION: Mountainstar Healthcare E.R. BEDS: 5

Patient Profile	Encounters			
	Hospital #	Hospital %	Peer %	State* %
GENDER				
Female	3,779	52.4	53.0	55.5
Male	3,434	47.6	47.0	44.5
Unknown	1	0.0	0.0	0.0
Not reported	.	.	.	0.0
AGE				
1-28 days	26	0.4	0.2	0.2
29-365 days	190	2.6	2.7	2.2
1-4 years	694	9.6	8.8	7.0
5-9	378	5.2	5.0	4.0
10-14	379	5.3	4.7	3.9
15-17	321	4.4	4.0	3.6
18-19	262	3.6	3.7	3.6
20-24	531	7.4	9.3	10.6
25-29	544	7.5	8.9	10.8
30-34	537	7.4	7.8	9.5
35-39	483	6.7	5.9	7.3
40-44	491	6.8	5.2	6.1
45-49	425	5.9	5.1	6.0
50-54	333	4.6	5.2	5.4
55-59	244	3.4	4.5	4.4
60-64	228	3.2	3.6	3.4
65-69	214	3.0	3.5	3.0
70-74	255	3.5	3.3	2.5
75-79	255	3.5	3.1	2.3
80-84	200	2.8	2.7	2.0
85-89	147	2.0	1.8	1.5
90 +	77	1.1	0.9	0.7
Unknown	.	.	0.0	0.0
DISCHARGE STATUS				
Home self care	6,872	95.3	97.0	96.7
Another hospital	84	1.2	1.5	1.3
Skilled nursing facility	9	0.1	0.3	0.2
Intermediate care	1	0.0	0.0	0.0
Another type of institution	158	2.2	0.4	0.8
Under care of home service	9	0.1	0.0	0.0
Left against medical advice	14	0.2	0.4	0.4
Under care of a home iv provider	.	.	.	0.0
Expired	24	0.3	0.2	0.2
Not reported	43	0.6	0.3	0.4
PRIMARY PAYER				
Medicare	1,391	19.3	16.9	14.8
Medicaid	1,725	23.9	19.9	21.0
Other government	189	2.6	2.5	2.9
Blue Cross/Blue Shield	865	12.0	11.6	9.7
Other commercial	529	7.3	10.7	8.4
Managed care	1,466	20.3	20.8	23.3
Self pay	621	8.6	10.9	10.2
Industrial/Worker's Comp	213	3.0	2.1	1.8
Charity	215	3.0	3.4	4.1
Children's Health Insurance Plan	.	.	0.9	0.6
Not reported	.	.	0.4	3.2
LOCAL HEALTH DISTRICT				
Bear River	6,322	87.6	23.9	5.0
Central Utah	9	0.1	0.3	3.1
Davis County	78	1.1	0.6	8.4
Salt Lake County	74	1.0	1.9	36.9
Southeastern Utah	2	0.0	11.6	2.6
Southwest Utah	12	0.2	35.7	6.8
Summit County	4	0.1	4.5	1.0
Tooele County	6	0.1	0.1	1.5
TriCounty	4	0.1	9.9	3.4
Utah County	29	0.4	0.9	14.9
Wasatch County	4	0.1	0.5	0.7
Weber/Morgan	369	5.1	0.8	10.3
Unknown Utah	1	0.0	0.0	0.0
Outside Utah	294	4.1	8.8	4.9
Unknown	6	0.1	0.6	0.3

* All general acute care hospitals only.

Table 14
ED Outpatient Encounters - Patient Profile
January 1 to December 31, 2010

CACHE VALLEY SPECIALTY HOSPITAL # OF ENCOUNTERS: 2,163
PEER GROUP: None (n=3) COUNTY: Cache
AFFILIATION: Nat. Surgical Hosp. E.R. BEDS: 2

Patient Profile	Encounters			
	Hospital #	Hospital %	Peer %	State* %
GENDER				
Female	1,164	53.8	.	55.5
Male	999	46.2	.	44.5
Unknown	.	.	.	0.0
Not reported	.	.	.	0.0
AGE				
1-28 days	2	0.1	.	0.2
29-365 days	41	1.9	.	2.2
1-4 years	175	8.1	.	7.0
5-9	123	5.7	.	4.0
10-14	151	7.0	.	3.9
15-17	111	5.1	.	3.6
18-19	78	3.6	.	3.6
20-24	165	7.6	.	10.6
25-29	198	9.2	.	10.8
30-34	216	10.0	.	9.5
35-39	176	8.1	.	7.3
40-44	135	6.2	.	6.1
45-49	119	5.5	.	6.0
50-54	105	4.9	.	5.4
55-59	90	4.2	.	4.4
60-64	55	2.5	.	3.4
65-69	64	3.0	.	3.0
70-74	46	2.1	.	2.5
75-79	50	2.3	.	2.3
80-84	24	1.1	.	2.0
85-89	20	0.9	.	1.5
90 +	19	0.9	.	0.7
Unknown	.	.	.	0.0
DISCHARGE STATUS				
Home self care	2,163	100.0	.	96.7
Another hospital	.	.	.	1.3
Skilled nursing facility	.	.	.	0.2
Intermediate care	.	.	.	0.0
Another type of institution	.	.	.	0.8
Under care of home service	.	.	.	0.0
Left against medical advice	.	.	.	0.4
Under care of a home iv provider	.	.	.	0.0
Expired	.	.	.	0.2
Not reported	.	.	.	0.4
PRIMARY PAYER				
Medicare	234	10.8	.	14.8
Medicaid	327	15.1	.	21.0
Other government	63	2.9	.	2.9
Blue Cross/Blue Shield	525	24.3	.	9.7
Other commercial	169	7.8	.	8.4
Managed care	514	23.8	.	23.3
Self pay	.	.	.	10.2
Industrial/Worker's Comp	57	2.6	.	1.8
Charity	.	.	.	4.1
Children's Health Insurance Plan	.	.	.	0.6
Not reported	274	12.7	.	3.2
LOCAL HEALTH DISTRICT				
Bear River	1,914	88.5	.	5.0
Central Utah	3	0.1	.	3.1
Davis County	16	0.7	.	8.4
Salt Lake County	15	0.7	.	36.9
Southeastern Utah	.	.	.	2.6
Southwest Utah	3	0.1	.	6.8
Summit County	.	.	.	1.0
Tooele County	1	0.0	.	1.5
TriCounty	1	0.0	.	3.4
Utah County	3	0.1	.	14.9
Wasatch County	.	.	.	0.7
Weber/Morgan	12	0.6	.	10.3
Unknown Utah	1	0.0	.	0.0
Outside Utah	194	9.0	.	4.9
Unknown	.	.	.	0.3

* All general acute care hospitals only.

Table 14
ED Outpatient Encounters - Patient Profile
January 1 to December 31, 2010

CASTLEVIEW HOSPITAL # OF ENCOUNTERS: 12,712
PEER GROUP: Acute, rural, high CMI (n=7) COUNTY: Carbon
AFFILIATION: LifePoint Hospitals, Inc. E.R. BEDS: 9

Patient Profile	Encounters			
	Hospital #	Hospital %	Peer %	State* %
GENDER				
Female	6,727	52.9	53.0	55.5
Male	5,985	47.1	47.0	44.5
Unknown	.	.	0.0	0.0
Not reported	.	.	.	0.0
AGE				
1-28 days	23	0.2	0.2	0.2
29-365 days	337	2.7	2.7	2.2
1-4 years	977	7.7	8.8	7.0
5-9	573	4.5	5.0	4.0
10-14	602	4.7	4.7	3.9
15-17	515	4.1	4.0	3.6
18-19	446	3.5	3.7	3.6
20-24	1,088	8.6	9.3	10.6
25-29	1,129	8.9	8.9	10.8
30-34	1,002	7.9	7.8	9.5
35-39	792	6.2	5.9	7.3
40-44	587	4.6	5.2	6.1
45-49	749	5.9	5.1	6.0
50-54	856	6.7	5.2	5.4
55-59	676	5.3	4.5	4.4
60-64	519	4.1	3.6	3.4
65-69	396	3.1	3.5	3.0
70-74	389	3.1	3.3	2.5
75-79	369	2.9	3.1	2.3
80-84	364	2.9	2.7	2.0
85-89	215	1.7	1.8	1.5
90 +	108	0.8	0.9	0.7
Unknown	.	.	0.0	0.0
DISCHARGE STATUS				
Home self care	12,148	95.6	97.0	96.7
Another hospital	319	2.5	1.5	1.3
Skilled nursing facility	42	0.3	0.3	0.2
Intermediate care	5	0.0	0.0	0.0
Another type of institution	24	0.2	0.4	0.8
Under care of home service	9	0.1	0.0	0.0
Left against medical advice	39	0.3	0.4	0.4
Under care of a home iv provider	.	.	.	0.0
Expired	23	0.2	0.2	0.2
Not reported	103	0.8	0.3	0.4
PRIMARY PAYER				
Medicare	2,514	19.8	16.9	14.8
Medicaid	2,845	22.4	19.9	21.0
Other government	240	1.9	2.5	2.9
Blue Cross/Blue Shield	1,580	12.4	11.6	9.7
Other commercial	2,215	17.4	10.7	8.4
Managed care	1,469	11.6	20.8	23.3
Self pay	1,425	11.2	10.9	10.2
Industrial/Worker's Comp	288	2.3	2.1	1.8
Charity	.	.	3.4	4.1
Children's Health Insurance Plan	136	1.1	0.9	0.6
Not reported	.	.	0.4	3.2
LOCAL HEALTH DISTRICT				
Bear River	24	0.2	23.9	5.0
Central Utah	31	0.2	0.3	3.1
Davis County	31	0.2	0.6	8.4
Salt Lake County	190	1.5	1.9	36.9
Southeastern Utah	11,591	91.2	11.6	2.6
Southwest Utah	37	0.3	35.7	6.8
Summit County	2	0.0	4.5	1.0
Tooele County	10	0.1	0.1	1.5
TriCounty	40	0.3	9.9	3.4
Utah County	105	0.8	0.9	14.9
Wasatch County	2	0.0	0.5	0.7
Weber/Morgan	28	0.2	0.8	10.3
Unknown Utah	.	.	0.0	0.0
Outside Utah	479	3.8	8.8	4.9
Unknown	142	1.1	0.6	0.3

* All general acute care hospitals only.

Table 14
ED Outpatient Encounters - Patient Profile
January 1 to December 31, 2010

CENTRAL VALLEY MEDICAL CENTER-CAH # OF ENCOUNTERS: 918
PEER GROUP: Acute, rural, low CMI (n=16) COUNTY: Juab
AFFILIATION: Freestanding E.R. BEDS: 2

Patient Profile	Encounters			
	Hospital #	Hospital %	Peer %	State* %
GENDER				
Female	523	57.0	52.9	55.5
Male	395	43.0	47.1	44.5
Unknown	.	.	0.0	0.0
Not reported	.	.	0.0	0.0
AGE				
1-28 days	.	.	0.3	0.2
29-365 days	6	0.7	3.2	2.2
1-4 years	28	3.1	9.5	7.0
5-9	26	2.8	5.8	4.0
10-14	28	3.1	5.7	3.9
15-17	23	2.5	4.6	3.6
18-19	16	1.7	3.3	3.6
20-24	36	3.9	7.9	10.6
25-29	42	4.6	8.1	10.8
30-34	45	4.9	7.5	9.5
35-39	55	6.0	6.3	7.3
40-44	47	5.1	5.0	6.1
45-49	47	5.1	5.5	6.0
50-54	109	11.9	5.1	5.4
55-59	91	9.9	4.6	4.4
60-64	70	7.6	3.7	3.4
65-69	76	8.3	3.7	3.0
70-74	60	6.5	3.1	2.5
75-79	49	5.3	2.6	2.3
80-84	37	4.0	2.3	2.0
85-89	17	1.9	1.4	1.5
90 +	10	1.1	0.8	0.7
Unknown	.	.	0.0	0.0
DISCHARGE STATUS				
Home self care	903	98.4	95.4	96.7
Another hospital	2	0.2	3.4	1.3
Skilled nursing facility	4	0.4	0.0	0.2
Intermediate care	1	0.1	0.0	0.0
Another type of institution	3	0.3	0.4	0.8
Under care of home service	2	0.2	0.0	0.0
Left against medical advice	1	0.1	0.4	0.4
Under care of a home iv provider	.	.	.	0.0
Expired	.	.	0.2	0.2
Not reported	2	0.2	0.2	0.4
PRIMARY PAYER				
Medicare	267	29.1	15.7	14.8
Medicaid	83	9.0	20.6	21.0
Other government	22	2.4	3.3	2.9
Blue Cross/Blue Shield	111	12.1	10.7	9.7
Other commercial	141	15.4	11.8	8.4
Managed care	255	27.8	19.3	23.3
Self pay	29	3.2	13.7	10.2
Industrial/Worker's Comp	7	0.8	2.5	1.8
Charity	.	.	1.2	4.1
Children's Health Insurance Plan	3	0.3	1.0	0.6
Not reported	.	.	0.2	3.2
LOCAL HEALTH DISTRICT				
Bear River	.	.	7.3	5.0
Central Utah	850	92.6	29.3	3.1
Davis County	1	0.1	0.6	8.4
Salt Lake County	2	0.2	2.4	36.9
Southeastern Utah	2	0.2	6.3	2.6
Southwest Utah	3	0.3	7.9	6.8
Summit County	2	0.2	0.5	1.0
Tooele County	3	0.3	11.3	1.5
TriCounty	1	0.1	17.3	3.4
Utah County	42	4.6	1.6	14.9
Wasatch County	1	0.1	5.8	0.7
Weber/Morgan	2	0.2	0.4	10.3
Unknown Utah	.	.	0.0	0.0
Outside Utah	9	1.0	9.0	4.9
Unknown	.	.	0.3	0.3

* All general acute care hospitals only.

Table 14
ED Outpatient Encounters - Patient Profile
January 1 to December 31, 2010

DAVIS HOSPITAL & MEDICAL CENTER # OF ENCOUNTERS: 26,277
PEER GROUP: Acute, urban, lower medium CMI (n=6) COUNTY: Davis
AFFILIATION: IASIS Healthcare E.R. BEDS: 21

Patient Profile	Encounters			
	Hospital #	Hospital %	Peer %	State* %
GENDER				
Female	14,652	55.8	55.9	55.5
Male	11,625	44.2	44.1	44.5
Unknown	.	.	0.0	0.0
Not reported	.	.	.	0.0
AGE				
1-28 days	54	0.2	0.2	0.2
29-365 days	593	2.3	2.2	2.2
1-4 years	2,086	7.9	6.9	7.0
5-9	1,241	4.7	3.9	4.0
10-14	1,247	4.7	3.7	3.9
15-17	1,129	4.3	3.5	3.6
18-19	1,048	4.0	3.5	3.6
20-24	3,070	11.7	10.9	10.6
25-29	2,938	11.2	11.1	10.8
30-34	2,594	9.9	10.0	9.5
35-39	1,866	7.1	7.7	7.3
40-44	1,573	6.0	6.3	6.1
45-49	1,454	5.5	6.2	6.0
50-54	1,237	4.7	5.4	5.4
55-59	991	3.8	4.2	4.4
60-64	741	2.8	3.2	3.4
65-69	632	2.4	2.6	3.0
70-74	550	2.1	2.3	2.5
75-79	408	1.6	2.1	2.3
80-84	376	1.4	2.0	2.0
85-89	298	1.1	1.5	1.5
90 +	151	0.6	0.7	0.7
Unknown	.	.	.	0.0
DISCHARGE STATUS				
Home self care	25,477	97.0	96.7	96.7
Another hospital	203	0.8	1.0	1.3
Skilled nursing facility	36	0.1	0.1	0.2
Intermediate care	3	0.0	0.0	0.0
Another type of institution	185	0.7	0.8	0.8
Under care of home service	10	0.0	0.1	0.0
Left against medical advice	76	0.3	0.4	0.4
Under care of a home iv provider	.	.	.	0.0
Expired	58	0.2	0.2	0.2
Not reported	229	0.9	0.6	0.4
PRIMARY PAYER				
Medicare	3,154	12.0	14.2	14.8
Medicaid	4,903	18.7	23.7	21.0
Other government	3,887	14.8	4.8	2.9
Blue Cross/Blue Shield	2,899	11.0	9.7	9.7
Other commercial	1,737	6.6	7.3	8.4
Managed care	5,785	22.0	20.0	23.3
Self pay	.	.	6.5	10.2
Industrial/Worker's Comp	186	0.7	1.5	1.8
Charity	7	0.0	3.2	4.1
Children's Health Insurance Plan	79	0.3	0.3	0.6
Not reported	3,640	13.9	8.8	3.2
LOCAL HEALTH DISTRICT				
Bear River	142	0.5	0.6	5.0
Central Utah	18	0.1	0.6	3.1
Davis County	21,431	81.6	31.9	8.4
Salt Lake County	406	1.5	32.6	36.9
Southeastern Utah	11	0.0	0.1	2.6
Southwest Utah	21	0.1	0.1	6.8
Summit County	19	0.1	0.1	1.0
Tooele County	27	0.1	0.5	1.5
TriCounty	29	0.1	0.1	3.4
Utah County	70	0.3	11.4	14.9
Wasatch County	3	0.0	0.0	0.7
Weber/Morgan	3,261	12.4	18.4	10.3
Unknown Utah	3	0.0	0.0	0.0
Outside Utah	815	3.1	3.1	4.9
Unknown	21	0.1	0.4	0.3

* All general acute care hospitals only.

Table 14
ED Outpatient Encounters - Patient Profile
January 1 to December 31, 2010

DELTA COMMUNITY MEDICAL CENTER-CAH # OF ENCOUNTERS: 2,971
PEER GROUP: Acute, rural, low CMI (n=16) COUNTY: Millard
AFFILIATION: Intermountain Healthcare E.R. BEDS: 6

Patient Profile	Encounters			
	Hospital #	Hospital %	Peer %	State* %
GENDER				
Female	1,486	50.0	52.9	55.5
Male	1,485	50.0	47.1	44.5
Unknown	.	.	0.0	0.0
Not reported	.	.	0.0	0.0
AGE				
1-28 days	9	0.3	0.3	0.2
29-365 days	129	4.3	3.2	2.2
1-4 years	345	11.6	9.5	7.0
5-9	208	7.0	5.8	4.0
10-14	173	5.8	5.7	3.9
15-17	144	4.8	4.6	3.6
18-19	109	3.7	3.3	3.6
20-24	159	5.4	7.9	10.6
25-29	202	6.8	8.1	10.8
30-34	175	5.9	7.5	9.5
35-39	165	5.6	6.3	7.3
40-44	102	3.4	5.0	6.1
45-49	162	5.5	5.5	6.0
50-54	147	4.9	5.1	5.4
55-59	146	4.9	4.6	4.4
60-64	103	3.5	3.7	3.4
65-69	110	3.7	3.7	3.0
70-74	110	3.7	3.1	2.5
75-79	63	2.1	2.6	2.3
80-84	120	4.0	2.3	2.0
85-89	57	1.9	1.4	1.5
90 +	33	1.1	0.8	0.7
Unknown	.	.	0.0	0.0
DISCHARGE STATUS				
Home self care	2,826	95.1	95.4	96.7
Another hospital	133	4.5	3.4	1.3
Skilled nursing facility	1	0.0	0.0	0.2
Intermediate care	.	.	0.0	0.0
Another type of institution	4	0.1	0.4	0.8
Under care of home service	.	.	0.0	0.0
Left against medical advice	6	0.2	0.4	0.4
Under care of a home iv provider	.	.	.	0.0
Expired	1	0.0	0.2	0.2
Not reported	.	.	0.2	0.4
PRIMARY PAYER				
Medicare	551	18.5	15.7	14.8
Medicaid	822	27.7	20.6	21.0
Other government	52	1.8	3.3	2.9
Blue Cross/Blue Shield	215	7.2	10.7	9.7
Other commercial	424	14.3	11.8	8.4
Managed care	339	11.4	19.3	23.3
Self pay	312	10.5	13.7	10.2
Industrial/Worker's Comp	105	3.5	2.5	1.8
Charity	79	2.7	1.2	4.1
Children's Health Insurance Plan	70	2.4	1.0	0.6
Not reported	2	0.1	0.2	3.2
LOCAL HEALTH DISTRICT				
Bear River	4	0.1	7.3	5.0
Central Utah	2,603	87.6	29.3	3.1
Davis County	18	0.6	0.6	8.4
Salt Lake County	49	1.6	2.4	36.9
Southeastern Utah	9	0.3	6.3	2.6
Southwest Utah	35	1.2	7.9	6.8
Summit County	2	0.1	0.5	1.0
Tooele County	20	0.7	11.3	1.5
TriCounty	.	.	17.3	3.4
Utah County	54	1.8	1.6	14.9
Wasatch County	2	0.1	5.8	0.7
Weber/Morgan	6	0.2	0.4	10.3
Unknown Utah	.	.	0.0	0.0
Outside Utah	164	5.5	9.0	4.9
Unknown	5	0.2	0.3	0.3

* All general acute care hospitals only.

Table 14
ED Outpatient Encounters - Patient Profile
January 1 to December 31, 2010

DIXIE REGIONAL MEDICAL CENTER # OF ENCOUNTERS: 30,317
PEER GROUP: Acute, rural, high CMI (n=7) COUNTY: Washington
AFFILIATION: Intermountain Healthcare E.R. BEDS: 12

Patient Profile	Encounters			
	Hospital #	Hospital %	Peer %	State* %
GENDER				
Female	16,324	53.8	53.0	55.5
Male	13,993	46.2	47.0	44.5
Unknown	.	.	0.0	0.0
Not reported	.	.	.	0.0
AGE				
1-28 days	47	0.2	0.2	0.2
29-365 days	732	2.4	2.7	2.2
1-4 years	2,513	8.3	8.8	7.0
5-9	1,411	4.7	5.0	4.0
10-14	1,291	4.3	4.7	3.9
15-17	1,072	3.5	4.0	3.6
18-19	1,007	3.3	3.7	3.6
20-24	2,617	8.6	9.3	10.6
25-29	2,585	8.5	8.9	10.8
30-34	2,160	7.1	7.8	9.5
35-39	1,627	5.4	5.9	7.3
40-44	1,469	4.8	5.2	6.1
45-49	1,382	4.6	5.1	6.0
50-54	1,448	4.8	5.2	5.4
55-59	1,299	4.3	4.5	4.4
60-64	1,266	4.2	3.6	3.4
65-69	1,378	4.5	3.5	3.0
70-74	1,294	4.3	3.3	2.5
75-79	1,338	4.4	3.1	2.3
80-84	1,171	3.9	2.7	2.0
85-89	817	2.7	1.8	1.5
90 +	391	1.3	0.9	0.7
Unknown	2	0.0	0.0	0.0
DISCHARGE STATUS				
Home self care	29,655	97.8	97.0	96.7
Another hospital	125	0.4	1.5	1.3
Skilled nursing facility	244	0.8	0.3	0.2
Intermediate care	.	.	0.0	0.0
Another type of institution	53	0.2	0.4	0.8
Under care of home service	4	0.0	0.0	0.0
Left against medical advice	134	0.4	0.4	0.4
Under care of a home iv provider	.	.	.	0.0
Expired	57	0.2	0.2	0.2
Not reported	45	0.1	0.3	0.4
PRIMARY PAYER				
Medicare	6,097	20.1	16.9	14.8
Medicaid	5,583	18.4	19.9	21.0
Other government	904	3.0	2.5	2.9
Blue Cross/Blue Shield	2,354	7.8	11.6	9.7
Other commercial	2,949	9.7	10.7	8.4
Managed care	6,262	20.7	20.8	23.3
Self pay	3,359	11.1	10.9	10.2
Industrial/Worker's Comp	467	1.5	2.1	1.8
Charity	1,930	6.4	3.4	4.1
Children's Health Insurance Plan	290	1.0	0.9	0.6
Not reported	122	0.4	0.4	3.2
LOCAL HEALTH DISTRICT				
Bear River	79	0.3	23.9	5.0
Central Utah	127	0.4	0.3	3.1
Davis County	170	0.6	0.6	8.4
Salt Lake County	604	2.0	1.9	36.9
Southeastern Utah	32	0.1	11.6	2.6
Southwest Utah	25,244	83.3	35.7	6.8
Summit County	22	0.1	4.5	1.0
Tooele County	33	0.1	0.1	1.5
TriCounty	27	0.1	9.9	3.4
Utah County	348	1.1	0.9	14.9
Wasatch County	26	0.1	0.5	0.7
Weber/Morgan	129	0.4	0.8	10.3
Unknown Utah	1	0.0	0.0	0.0
Outside Utah	3,348	11.0	8.8	4.9
Unknown	127	0.4	0.6	0.3

* All general acute care hospitals only.

Table 14
ED Outpatient Encounters - Patient Profile
January 1 to December 31, 2010

FILLMORE COMMUNITY MEDICAL CENTER-CAH # OF ENCOUNTERS: 1,396
PEER GROUP: Acute, rural, low CMI (n=16) COUNTY: Millard
AFFILIATION: Intermountain Healthcare E.R. BEDS: 3

Patient Profile	Encounters			
	Hospital #	Hospital %	Peer %	State* %
GENDER				
Female	711	50.9	52.9	55.5
Male	685	49.1	47.1	44.5
Unknown	.	.	0.0	0.0
Not reported	.	.	0.0	0.0
AGE				
1-28 days	5	0.4	0.3	0.2
29-365 days	31	2.2	3.2	2.2
1-4 years	107	7.7	9.5	7.0
5-9	76	5.4	5.8	4.0
10-14	78	5.6	5.7	3.9
15-17	71	5.1	4.6	3.6
18-19	42	3.0	3.3	3.6
20-24	84	6.0	7.9	10.6
25-29	90	6.4	8.1	10.8
30-34	95	6.8	7.5	9.5
35-39	122	8.7	6.3	7.3
40-44	79	5.7	5.0	6.1
45-49	72	5.2	5.5	6.0
50-54	69	4.9	5.1	5.4
55-59	78	5.6	4.6	4.4
60-64	60	4.3	3.7	3.4
65-69	61	4.4	3.7	3.0
70-74	48	3.4	3.1	2.5
75-79	47	3.4	2.6	2.3
80-84	46	3.3	2.3	2.0
85-89	17	1.2	1.4	1.5
90 +	18	1.3	0.8	0.7
Unknown	.	.	0.0	0.0
DISCHARGE STATUS				
Home self care	1,295	92.8	95.4	96.7
Another hospital	85	6.1	3.4	1.3
Skilled nursing facility	.	.	0.0	0.2
Intermediate care	.	.	0.0	0.0
Another type of institution	2	0.1	0.4	0.8
Under care of home service	.	.	0.0	0.0
Left against medical advice	8	0.6	0.4	0.4
Under care of a home iv provider	.	.	.	0.0
Expired	6	0.4	0.2	0.2
Not reported	.	.	0.2	0.4
PRIMARY PAYER				
Medicare	300	21.5	15.7	14.8
Medicaid	288	20.6	20.6	21.0
Other government	31	2.2	3.3	2.9
Blue Cross/Blue Shield	143	10.2	10.7	9.7
Other commercial	187	13.4	11.8	8.4
Managed care	236	16.9	19.3	23.3
Self pay	103	7.4	13.7	10.2
Industrial/Worker's Comp	37	2.7	2.5	1.8
Charity	47	3.4	1.2	4.1
Children's Health Insurance Plan	23	1.6	1.0	0.6
Not reported	1	0.1	0.2	3.2
LOCAL HEALTH DISTRICT				
Bear River	8	0.6	7.3	5.0
Central Utah	1,085	77.7	29.3	3.1
Davis County	10	0.7	0.6	8.4
Salt Lake County	60	4.3	2.4	36.9
Southeastern Utah	2	0.1	6.3	2.6
Southwest Utah	47	3.4	7.9	6.8
Summit County	.	.	0.5	1.0
Tooele County	5	0.4	11.3	1.5
TriCounty	7	0.5	17.3	3.4
Utah County	30	2.1	1.6	14.9
Wasatch County	.	.	5.8	0.7
Weber/Morgan	9	0.6	0.4	10.3
Unknown Utah	.	.	0.0	0.0
Outside Utah	130	9.3	9.0	4.9
Unknown	3	0.2	0.3	0.3

* All general acute care hospitals only.

Table 14
ED Outpatient Encounters - Patient Profile
January 1 to December 31, 2010

GARFIELD MEMORIAL HOSPITAL # OF ENCOUNTERS: 1,800
PEER GROUP: Acute, rural, low CMI (n=16) COUNTY: Garfield
AFFILIATION: Intermountain Healthcare E.R. BEDS: 2

Patient Profile	Encounters			
	Hospital #	Hospital %	Peer %	State* %
GENDER				
Female	953	52.9	52.9	55.5
Male	847	47.1	47.1	44.5
Unknown	.	.	0.0	0.0
Not reported	.	.	0.0	0.0
AGE				
1-28 days	3	0.2	0.3	0.2
29-365 days	36	2.0	3.2	2.2
1-4 years	129	7.2	9.5	7.0
5-9	99	5.5	5.8	4.0
10-14	143	7.9	5.7	3.9
15-17	90	5.0	4.6	3.6
18-19	47	2.6	3.3	3.6
20-24	113	6.3	7.9	10.6
25-29	123	6.8	8.1	10.8
30-34	123	6.8	7.5	9.5
35-39	94	5.2	6.3	7.3
40-44	75	4.2	5.0	6.1
45-49	90	5.0	5.5	6.0
50-54	106	5.9	5.1	5.4
55-59	92	5.1	4.6	4.4
60-64	110	6.1	3.7	3.4
65-69	113	6.3	3.7	3.0
70-74	89	4.9	3.1	2.5
75-79	39	2.2	2.6	2.3
80-84	43	2.4	2.3	2.0
85-89	32	1.8	1.4	1.5
90 +	11	0.6	0.8	0.7
Unknown	.	.	0.0	0.0
DISCHARGE STATUS				
Home self care	1,710	95.0	95.4	96.7
Another hospital	73	4.1	3.4	1.3
Skilled nursing facility	.	.	0.0	0.2
Intermediate care	.	.	0.0	0.0
Another type of institution	5	0.3	0.4	0.8
Under care of home service	3	0.2	0.0	0.0
Left against medical advice	3	0.2	0.4	0.4
Under care of a home iv provider	.	.	.	0.0
Expired	5	0.3	0.2	0.2
Not reported	1	0.1	0.2	0.4
PRIMARY PAYER				
Medicare	327	18.2	15.7	14.8
Medicaid	243	13.5	20.6	21.0
Other government	42	2.3	3.3	2.9
Blue Cross/Blue Shield	187	10.4	10.7	9.7
Other commercial	232	12.9	11.8	8.4
Managed care	431	23.9	19.3	23.3
Self pay	217	12.1	13.7	10.2
Industrial/Worker's Comp	52	2.9	2.5	1.8
Charity	40	2.2	1.2	4.1
Children's Health Insurance Plan	23	1.3	1.0	0.6
Not reported	6	0.3	0.2	3.2
LOCAL HEALTH DISTRICT				
Bear River	2	0.1	7.3	5.0
Central Utah	151	8.4	29.3	3.1
Davis County	10	0.6	0.6	8.4
Salt Lake County	40	2.2	2.4	36.9
Southeastern Utah	1	0.1	6.3	2.6
Southwest Utah	1,061	58.9	7.9	6.8
Summit County	2	0.1	0.5	1.0
Tooele County	3	0.2	11.3	1.5
TriCounty	3	0.2	17.3	3.4
Utah County	26	1.4	1.6	14.9
Wasatch County	1	0.1	5.8	0.7
Weber/Morgan	7	0.4	0.4	10.3
Unknown Utah	.	.	0.0	0.0
Outside Utah	379	21.1	9.0	4.9
Unknown	114	6.3	0.3	0.3

* All general acute care hospitals only.

Table 14
 ED Outpatient Encounters - Patient Profile
 January 1 to December 31, 2010

GUNNISON VALLEY HOSPITAL (CAH) # OF ENCOUNTERS: 3,775
 PEER GROUP: Acute, rural, low CMI (n=16) COUNTY: Sanpete
 AFFILIATION: Freestanding E.R. BEDS: 3

Patient Profile	Encounters			
	Hospital #	Hospital %	Peer %	State* %
GENDER				
Female	2,110	55.9	52.9	55.5
Male	1,665	44.1	47.1	44.5
Unknown	.	.	0.0	0.0
Not reported	.	.	0.0	0.0
AGE				
1-28 days	14	0.4	0.3	0.2
29-365 days	118	3.1	3.2	2.2
1-4 years	460	12.2	9.5	7.0
5-9	248	6.6	5.8	4.0
10-14	258	6.8	5.7	3.9
15-17	179	4.7	4.6	3.6
18-19	133	3.5	3.3	3.6
20-24	299	7.9	7.9	10.6
25-29	285	7.5	8.1	10.8
30-34	264	7.0	7.5	9.5
35-39	175	4.6	6.3	7.3
40-44	182	4.8	5.0	6.1
45-49	166	4.4	5.5	6.0
50-54	182	4.8	5.1	5.4
55-59	139	3.7	4.6	4.4
60-64	99	2.6	3.7	3.4
65-69	148	3.9	3.7	3.0
70-74	112	3.0	3.1	2.5
75-79	106	2.8	2.6	2.3
80-84	114	3.0	2.3	2.0
85-89	61	1.6	1.4	1.5
90 +	32	0.8	0.8	0.7
Unknown	1	0.0	0.0	0.0
DISCHARGE STATUS				
Home self care	3,774	100.0	95.4	96.7
Another hospital	.	.	3.4	1.3
Skilled nursing facility	.	.	0.0	0.2
Intermediate care	1	0.0	0.0	0.0
Another type of institution	.	.	0.4	0.8
Under care of home service	.	.	0.0	0.0
Left against medical advice	.	.	0.4	0.4
Under care of a home iv provider	.	.	.	0.0
Expired	.	.	0.2	0.2
Not reported	.	.	0.2	0.4
PRIMARY PAYER				
Medicare	606	16.1	15.7	14.8
Medicaid	822	21.8	20.6	21.0
Other government	64	1.7	3.3	2.9
Blue Cross/Blue Shield	256	6.8	10.7	9.7
Other commercial	350	9.3	11.8	8.4
Managed care	996	26.4	19.3	23.3
Self pay	557	14.8	13.7	10.2
Industrial/Worker's Comp	49	1.3	2.5	1.8
Charity	.	.	1.2	4.1
Children's Health Insurance Plan	75	2.0	1.0	0.6
Not reported	.	.	0.2	3.2
LOCAL HEALTH DISTRICT				
Bear River	10	0.3	7.3	5.0
Central Utah	3,490	92.5	29.3	3.1
Davis County	15	0.4	0.6	8.4
Salt Lake County	71	1.9	2.4	36.9
Southeastern Utah	29	0.8	6.3	2.6
Southwest Utah	26	0.7	7.9	6.8
Summit County	.	.	0.5	1.0
Tooele County	7	0.2	11.3	1.5
TriCounty	2	0.1	17.3	3.4
Utah County	50	1.3	1.6	14.9
Wasatch County	2	0.1	5.8	0.7
Weber/Morgan	2	0.1	0.4	10.3
Unknown Utah	.	.	0.0	0.0
Outside Utah	71	1.9	9.0	4.9
Unknown	.	.	0.3	0.3

* All general acute care hospitals only.

Table 14
ED Outpatient Encounters - Patient Profile
January 1 to December 31, 2010

HEBER VALLEY MEDICAL CENTER (CAH) # OF ENCOUNTERS: 4,599
PEER GROUP: Acute, rural, low CMI (n=16) COUNTY: Wasatch
AFFILIATION: Intermountain Healthcare E.R. BEDS: 5

Patient Profile	Encounters			
	Hospital #	Hospital %	Peer %	State* %
GENDER				
Female	2,382	51.8	52.9	55.5
Male	2,217	48.2	47.1	44.5
Unknown	.	.	0.0	0.0
Not reported	.	.	0.0	0.0
AGE				
1-28 days	12	0.3	0.3	0.2
29-365 days	137	3.0	3.2	2.2
1-4 years	423	9.2	9.5	7.0
5-9	284	6.2	5.8	4.0
10-14	278	6.0	5.7	3.9
15-17	234	5.1	4.6	3.6
18-19	123	2.7	3.3	3.6
20-24	331	7.2	7.9	10.6
25-29	366	8.0	8.1	10.8
30-34	329	7.2	7.5	9.5
35-39	314	6.8	6.3	7.3
40-44	272	5.9	5.0	6.1
45-49	241	5.2	5.5	6.0
50-54	244	5.3	5.1	5.4
55-59	223	4.8	4.6	4.4
60-64	153	3.3	3.7	3.4
65-69	167	3.6	3.7	3.0
70-74	148	3.2	3.1	2.5
75-79	111	2.4	2.6	2.3
80-84	106	2.3	2.3	2.0
85-89	64	1.4	1.4	1.5
90 +	39	0.8	0.8	0.7
Unknown	.	.	0.0	0.0
DISCHARGE STATUS				
Home self care	4,400	95.7	95.4	96.7
Another hospital	150	3.3	3.4	1.3
Skilled nursing facility	1	0.0	0.0	0.2
Intermediate care	.	.	0.0	0.0
Another type of institution	31	0.7	0.4	0.8
Under care of home service	.	.	0.0	0.0
Left against medical advice	7	0.2	0.4	0.4
Under care of a home iv provider	.	.	.	0.0
Expired	10	0.2	0.2	0.2
Not reported	.	.	0.2	0.4
PRIMARY PAYER				
Medicare	701	15.2	15.7	14.8
Medicaid	774	16.8	20.6	21.0
Other government	68	1.5	3.3	2.9
Blue Cross/Blue Shield	489	10.6	10.7	9.7
Other commercial	342	7.4	11.8	8.4
Managed care	1,285	27.9	19.3	23.3
Self pay	555	12.1	13.7	10.2
Industrial/Worker's Comp	125	2.7	2.5	1.8
Charity	193	4.2	1.2	4.1
Children's Health Insurance Plan	64	1.4	1.0	0.6
Not reported	3	0.1	0.2	3.2
LOCAL HEALTH DISTRICT				
Bear River	25	0.5	7.3	5.0
Central Utah	10	0.2	29.3	3.1
Davis County	60	1.3	0.6	8.4
Salt Lake County	262	5.7	2.4	36.9
Southeastern Utah	6	0.1	6.3	2.6
Southwest Utah	27	0.6	7.9	6.8
Summit County	239	5.2	0.5	1.0
Tooele County	7	0.2	11.3	1.5
TriCounty	130	2.8	17.3	3.4
Utah County	202	4.4	1.6	14.9
Wasatch County	3,333	72.5	5.8	0.7
Weber/Morgan	31	0.7	0.4	10.3
Unknown Utah	.	.	0.0	0.0
Outside Utah	254	5.5	9.0	4.9
Unknown	13	0.3	0.3	0.3

* All general acute care hospitals only.

Table 14
ED Outpatient Encounters - Patient Profile
January 1 to December 31, 2010

INTERMOUNTAIN MEDICAL CENTER # OF ENCOUNTERS: 66,006
PEER GROUP: Acute, urban, high CMI (n=2) COUNTY: Salt Lake
AFFILIATION: Intermountain Healthcare E.R. BEDS: 76

Patient Profile	Encounters			
	Hospital #	Hospital %	Peer %	State* %
GENDER				
Female	38,179	57.8	56.9	55.5
Male	27,827	42.2	43.1	44.5
Unknown	.	.	0.0	0.0
Not reported	.	.	.	0.0
AGE				
1-28 days	65	0.1	0.1	0.2
29-365 days	1,002	1.5	1.1	2.2
1-4 years	2,743	4.2	3.1	7.0
5-9	1,633	2.5	1.8	4.0
10-14	1,533	2.3	1.8	3.9
15-17	1,974	3.0	2.7	3.6
18-19	2,156	3.3	3.6	3.6
20-24	7,746	11.7	12.3	10.6
25-29	8,293	12.6	12.9	10.8
30-34	7,182	10.9	11.2	9.5
35-39	5,230	7.9	8.5	7.3
40-44	4,452	6.7	7.2	6.1
45-49	4,524	6.9	7.3	6.0
50-54	4,030	6.1	6.5	5.4
55-59	3,242	4.9	5.2	4.4
60-64	2,488	3.8	3.9	3.4
65-69	2,029	3.1	3.1	3.0
70-74	1,690	2.6	2.4	2.5
75-79	1,386	2.1	1.9	2.3
80-84	1,271	1.9	1.7	2.0
85-89	926	1.4	1.2	1.5
90 +	411	0.6	0.5	0.7
Unknown	.	.	.	0.0
DISCHARGE STATUS				
Home self care	64,204	97.3	96.9	96.7
Another hospital	354	0.5	0.4	1.3
Skilled nursing facility	118	0.2	0.2	0.2
Intermediate care	20	0.0	0.0	0.0
Another type of institution	834	1.3	1.1	0.8
Under care of home service	22	0.0	0.0	0.0
Left against medical advice	285	0.4	0.4	0.4
Under care of a home iv provider	.	.	.	0.0
Expired	99	0.1	0.1	0.2
Not reported	70	0.1	0.8	0.4
PRIMARY PAYER				
Medicare	9,109	13.8	14.5	14.8
Medicaid	12,050	18.3	18.0	21.0
Other government	910	1.4	1.5	2.9
Blue Cross/Blue Shield	3,391	5.1	8.5	9.7
Other commercial	4,825	7.3	7.4	8.4
Managed care	19,493	29.5	25.0	23.3
Self pay	6,232	9.4	13.7	10.2
Industrial/Worker's Comp	1,136	1.7	2.0	1.8
Charity	8,144	12.3	8.5	4.1
Children's Health Insurance Plan	237	0.4	0.3	0.6
Not reported	479	0.7	0.6	3.2
LOCAL HEALTH DISTRICT				
Bear River	117	0.2	0.3	5.0
Central Utah	133	0.2	0.2	3.1
Davis County	1,356	2.1	3.3	8.4
Salt Lake County	60,129	91.1	86.3	36.9
Southeastern Utah	69	0.1	0.2	2.6
Southwest Utah	147	0.2	0.2	6.8
Summit County	177	0.3	0.6	1.0
Tooele County	621	0.9	1.3	1.5
TriCounty	115	0.2	0.3	3.4
Utah County	1,137	1.7	1.9	14.9
Wasatch County	52	0.1	0.1	0.7
Weber/Morgan	258	0.4	0.8	10.3
Unknown Utah	7	0.0	0.0	0.0
Outside Utah	1,559	2.4	4.4	4.9
Unknown	129	0.2	0.1	0.3

* All general acute care hospitals only.

Table 14
ED Outpatient Encounters - Patient Profile
January 1 to December 31, 2010

JORDAN VALLEY MEDICAL CENTER # OF ENCOUNTERS: 24,243
PEER GROUP: Acute, urban, low CMI (n=6) COUNTY: Salt Lake
AFFILIATION: IASIS Healthcare E.R. BEDS: 10

Patient Profile	Encounters			
	Hospital #	Hospital %	Peer %	State* %
GENDER				
Female	14,284	58.9	56.4	55.5
Male	9,959	41.1	43.6	44.5
Unknown	.	.	.	0.0
Not reported	.	.	.	0.0
AGE				
1-28 days	64	0.3	0.2	0.2
29-365 days	759	3.1	2.5	2.2
1-4 years	2,007	8.3	8.4	7.0
5-9	1,128	4.7	4.9	4.0
10-14	1,140	4.7	4.9	3.9
15-17	1,052	4.3	4.2	3.6
18-19	953	3.9	3.4	3.6
20-24	2,736	11.3	10.1	10.6
25-29	2,968	12.2	11.1	10.8
30-34	2,566	10.6	10.4	9.5
35-39	1,904	7.9	8.0	7.3
40-44	1,495	6.2	6.2	6.1
45-49	1,268	5.2	5.2	6.0
50-54	1,026	4.2	4.6	5.4
55-59	802	3.3	3.6	4.4
60-64	647	2.7	2.9	3.4
65-69	514	2.1	2.6	3.0
70-74	369	1.5	2.0	2.5
75-79	298	1.2	1.7	2.3
80-84	265	1.1	1.5	2.0
85-89	194	0.8	1.1	1.5
90 +	87	0.4	0.6	0.7
Unknown	1	0.0	0.0	0.0
DISCHARGE STATUS				
Home self care	23,258	95.9	96.2	96.7
Another hospital	201	0.8	2.0	1.3
Skilled nursing facility	9	0.0	0.0	0.2
Intermediate care	1	0.0	0.0	0.0
Another type of institution	292	1.2	0.9	0.8
Under care of home service	18	0.1	0.0	0.0
Left against medical advice	93	0.4	0.3	0.4
Under care of a home iv provider	1	0.0	0.0	0.0
Expired	53	0.2	0.1	0.2
Not reported	317	1.3	0.4	0.4
PRIMARY PAYER				
Medicare	2,251	9.3	11.4	14.8
Medicaid	5,805	23.9	18.8	21.0
Other government	652	2.7	2.5	2.9
Blue Cross/Blue Shield	3,615	14.9	9.9	9.7
Other commercial	2,964	12.2	8.5	8.4
Managed care	4,674	19.3	31.3	23.3
Self pay	1	0.0	8.0	10.2
Industrial/Worker's Comp	131	0.5	1.5	1.8
Charity	67	0.3	3.3	4.1
Children's Health Insurance Plan	145	0.6	0.8	0.6
Not reported	3,938	16.2	3.9	3.2
LOCAL HEALTH DISTRICT				
Bear River	22	0.1	0.1	5.0
Central Utah	20	0.1	0.2	3.1
Davis County	148	0.6	0.4	8.4
Salt Lake County	22,691	93.6	54.8	36.9
Southeastern Utah	20	0.1	0.1	2.6
Southwest Utah	38	0.2	0.3	6.8
Summit County	19	0.1	0.1	1.0
Tooele County	137	0.6	0.2	1.5
TriCounty	18	0.1	0.1	3.4
Utah County	501	2.1	40.2	14.9
Wasatch County	8	0.0	0.1	0.7
Weber/Morgan	59	0.2	0.2	10.3
Unknown Utah	2	0.0	0.0	0.0
Outside Utah	546	2.3	2.9	4.9
Unknown	14	0.1	0.1	0.3

* All general acute care hospitals only.

Table 14
ED Outpatient Encounters - Patient Profile
January 1 to December 31, 2010

KANE COUNTY HOSPITAL # OF ENCOUNTERS: 2,603
PEER GROUP: Acute, rural, low CMI (n=16) COUNTY: Kane
AFFILIATION: Management E.R. BEDS: 1

Patient Profile	Encounters			
	Hospital #	Hospital %	Peer %	State* %
GENDER				
Female	1,326	50.9	52.9	55.5
Male	1,277	49.1	47.1	44.5
Unknown	.	.	0.0	0.0
Not reported	.	.	0.0	0.0
AGE				
1-28 days	5	0.2	0.3	0.2
29-365 days	43	1.7	3.2	2.2
1-4 years	172	6.6	9.5	7.0
5-9	113	4.3	5.8	4.0
10-14	125	4.8	5.7	3.9
15-17	151	5.8	4.6	3.6
18-19	58	2.2	3.3	3.6
20-24	161	6.2	7.9	10.6
25-29	153	5.9	8.1	10.8
30-34	132	5.1	7.5	9.5
35-39	110	4.2	6.3	7.3
40-44	105	4.0	5.0	6.1
45-49	136	5.2	5.5	6.0
50-54	138	5.3	5.1	5.4
55-59	186	7.1	4.6	4.4
60-64	152	5.8	3.7	3.4
65-69	181	7.0	3.7	3.0
70-74	139	5.3	3.1	2.5
75-79	117	4.5	2.6	2.3
80-84	113	4.3	2.3	2.0
85-89	77	3.0	1.4	1.5
90 +	36	1.4	0.8	0.7
Unknown	.	.	0.0	0.0
DISCHARGE STATUS				
Home self care	2,343	90.0	95.4	96.7
Another hospital	186	7.1	3.4	1.3
Skilled nursing facility	.	.	0.0	0.2
Intermediate care	.	.	0.0	0.0
Another type of institution	2	0.1	0.4	0.8
Under care of home service	2	0.1	0.0	0.0
Left against medical advice	17	0.7	0.4	0.4
Under care of a home iv provider	.	.	.	0.0
Expired	7	0.3	0.2	0.2
Not reported	46	1.8	0.2	0.4
PRIMARY PAYER				
Medicare	673	25.9	15.7	14.8
Medicaid	441	16.9	20.6	21.0
Other government	44	1.7	3.3	2.9
Blue Cross/Blue Shield	226	8.7	10.7	9.7
Other commercial	777	29.9	11.8	8.4
Managed care	.	.	19.3	23.3
Self pay	350	13.4	13.7	10.2
Industrial/Worker's Comp	92	3.5	2.5	1.8
Charity	.	.	1.2	4.1
Children's Health Insurance Plan	.	.	1.0	0.6
Not reported	.	.	0.2	3.2
LOCAL HEALTH DISTRICT				
Bear River	2	0.1	7.3	5.0
Central Utah	7	0.3	29.3	3.1
Davis County	12	0.5	0.6	8.4
Salt Lake County	27	1.0	2.4	36.9
Southeastern Utah	.	.	6.3	2.6
Southwest Utah	1,485	57.0	7.9	6.8
Summit County	1	0.0	0.5	1.0
Tooele County	3	0.1	11.3	1.5
TriCounty	1	0.0	17.3	3.4
Utah County	20	0.8	1.6	14.9
Wasatch County	.	.	5.8	0.7
Weber/Morgan	5	0.2	0.4	10.3
Unknown Utah	.	.	0.0	0.0
Outside Utah	1,040	40.0	9.0	4.9
Unknown	.	.	0.3	0.3

* All general acute care hospitals only.

Table 14
ED Outpatient Encounters - Patient Profile
January 1 to December 31, 2010

LAKEVIEW HOSPITAL # OF ENCOUNTERS: 12,396
PEER GROUP: Acute, urban, lower medium CMI (n=6) COUNTY: Davis
AFFILIATION: Mountainstar Healthcare E.R. BEDS: 11

Patient Profile	Encounters			
	Hospital #	Hospital %	Peer %	State* %
GENDER				
Female	6,846	55.2	55.9	55.5
Male	5,550	44.8	44.1	44.5
Unknown	.	.	0.0	0.0
Not reported	.	.	.	0.0
AGE				
1-28 days	7	0.1	0.2	0.2
29-365 days	187	1.5	2.2	2.2
1-4 years	637	5.1	6.9	7.0
5-9	391	3.2	3.9	4.0
10-14	420	3.4	3.7	3.9
15-17	443	3.6	3.5	3.6
18-19	404	3.3	3.5	3.6
20-24	1,065	8.6	10.9	10.6
25-29	1,098	8.9	11.1	10.8
30-34	1,047	8.4	10.0	9.5
35-39	827	6.7	7.7	7.3
40-44	736	5.9	6.3	6.1
45-49	822	6.6	6.2	6.0
50-54	700	5.6	5.4	5.4
55-59	527	4.3	4.2	4.4
60-64	477	3.8	3.2	3.4
65-69	466	3.8	2.6	3.0
70-74	492	4.0	2.3	2.5
75-79	496	4.0	2.1	2.3
80-84	499	4.0	2.0	2.0
85-89	442	3.6	1.5	1.5
90 +	213	1.7	0.7	0.7
Unknown	.	.	.	0.0
DISCHARGE STATUS				
Home self care	11,870	95.8	96.7	96.7
Another hospital	175	1.4	1.0	1.3
Skilled nursing facility	29	0.2	0.1	0.2
Intermediate care	.	.	0.0	0.0
Another type of institution	164	1.3	0.8	0.8
Under care of home service	24	0.2	0.1	0.0
Left against medical advice	62	0.5	0.4	0.4
Under care of a home iv provider	.	.	.	0.0
Expired	32	0.3	0.2	0.2
Not reported	40	0.3	0.6	0.4
PRIMARY PAYER				
Medicare	2,925	23.6	14.2	14.8
Medicaid	2,572	20.7	23.7	21.0
Other government	305	2.5	4.8	2.9
Blue Cross/Blue Shield	1,499	12.1	9.7	9.7
Other commercial	829	6.7	7.3	8.4
Managed care	2,842	22.9	20.0	23.3
Self pay	760	6.1	6.5	10.2
Industrial/Worker's Comp	375	3.0	1.5	1.8
Charity	275	2.2	3.2	4.1
Children's Health Insurance Plan	.	.	0.3	0.6
Not reported	14	0.1	8.8	3.2
LOCAL HEALTH DISTRICT				
Bear River	35	0.3	0.6	5.0
Central Utah	8	0.1	0.6	3.1
Davis County	10,751	86.7	31.9	8.4
Salt Lake County	812	6.6	32.6	36.9
Southeastern Utah	5	0.0	0.1	2.6
Southwest Utah	26	0.2	0.1	6.8
Summit County	7	0.1	0.1	1.0
Tooele County	37	0.3	0.5	1.5
TriCounty	16	0.1	0.1	3.4
Utah County	102	0.8	11.4	14.9
Wasatch County	1	0.0	0.0	0.7
Weber/Morgan	227	1.8	18.4	10.3
Unknown Utah	6	0.0	0.0	0.0
Outside Utah	349	2.8	3.1	4.9
Unknown	14	0.1	0.4	0.3

* All general acute care hospitals only.

Table 14
ED Outpatient Encounters - Patient Profile
January 1 to December 31, 2010

LDS HOSPITAL # OF ENCOUNTERS: 20,048
PEER GROUP: Acute, urban, lower medium CMI (n=6) COUNTY: Salt Lake
AFFILIATION: Intermountain Healthcare E.R. BEDS: 24

Patient Profile	Encounters			
	Hospital #	Hospital %	Peer %	State* %
GENDER				
Female	11,217	56.0	55.9	55.5
Male	8,831	44.0	44.1	44.5
Unknown	.	.	0.0	0.0
Not reported	.	.	.	0.0
AGE				
1-28 days	17	0.1	0.2	0.2
29-365 days	120	0.6	2.2	2.2
1-4 years	395	2.0	6.9	7.0
5-9	186	0.9	3.9	4.0
10-14	285	1.4	3.7	3.9
15-17	395	2.0	3.5	3.6
18-19	659	3.3	3.5	3.6
20-24	2,314	11.5	10.9	10.6
25-29	2,354	11.7	11.1	10.8
30-34	2,143	10.7	10.0	9.5
35-39	1,785	8.9	7.7	7.3
40-44	1,585	7.9	6.3	6.1
45-49	1,690	8.4	6.2	6.0
50-54	1,569	7.8	5.4	5.4
55-59	1,155	5.8	4.2	4.4
60-64	821	4.1	3.2	3.4
65-69	578	2.9	2.6	3.0
70-74	496	2.5	2.3	2.5
75-79	480	2.4	2.1	2.3
80-84	466	2.3	2.0	2.0
85-89	356	1.8	1.5	1.5
90 +	199	1.0	0.7	0.7
Unknown	.	.	.	0.0
DISCHARGE STATUS				
Home self care	19,502	97.3	96.7	96.7
Another hospital	344	1.7	1.0	1.3
Skilled nursing facility	22	0.1	0.1	0.2
Intermediate care	6	0.0	0.0	0.0
Another type of institution	113	0.6	0.8	0.8
Under care of home service	3	0.0	0.1	0.0
Left against medical advice	46	0.2	0.4	0.4
Under care of a home iv provider	.	.	.	0.0
Expired	12	0.1	0.2	0.2
Not reported	.	.	0.6	0.4
PRIMARY PAYER				
Medicare	2,811	14.0	14.2	14.8
Medicaid	3,011	15.0	23.7	21.0
Other government	212	1.1	4.8	2.9
Blue Cross/Blue Shield	949	4.7	9.7	9.7
Other commercial	1,227	6.1	7.3	8.4
Managed care	5,488	27.4	20.0	23.3
Self pay	3,180	15.9	6.5	10.2
Industrial/Worker's Comp	363	1.8	1.5	1.8
Charity	2,613	13.0	3.2	4.1
Children's Health Insurance Plan	42	0.2	0.3	0.6
Not reported	152	0.8	8.8	3.2
LOCAL HEALTH DISTRICT				
Bear River	57	0.3	0.6	5.0
Central Utah	27	0.1	0.6	3.1
Davis County	2,521	12.6	31.9	8.4
Salt Lake County	15,724	78.4	32.6	36.9
Southeastern Utah	19	0.1	0.1	2.6
Southwest Utah	59	0.3	0.1	6.8
Summit County	62	0.3	0.1	1.0
Tooele County	241	1.2	0.5	1.5
TriCounty	21	0.1	0.1	3.4
Utah County	218	1.1	11.4	14.9
Wasatch County	17	0.1	0.0	0.7
Weber/Morgan	142	0.7	18.4	10.3
Unknown Utah	3	0.0	0.0	0.0
Outside Utah	843	4.2	3.1	4.9
Unknown	94	0.5	0.4	0.3

* All general acute care hospitals only.

Table 14
ED Outpatient Encounters - Patient Profile
January 1 to December 31, 2010

LOGAN REGIONAL HOSPITAL # OF ENCOUNTERS: 19,935
PEER GROUP: Acute, rural, high CMI (n=7) COUNTY: Cache
AFFILIATION: Intermountain Healthcare E.R. BEDS: 16

Patient Profile	Encounters			
	Hospital #	Hospital %	Peer %	State* %
GENDER				
Female	10,754	53.9	53.0	55.5
Male	9,181	46.1	47.0	44.5
Unknown	.	.	0.0	0.0
Not reported	.	.	.	0.0
AGE				
1-28 days	49	0.2	0.2	0.2
29-365 days	652	3.3	2.7	2.2
1-4 years	1,978	9.9	8.8	7.0
5-9	1,045	5.2	5.0	4.0
10-14	840	4.2	4.7	3.9
15-17	787	3.9	4.0	3.6
18-19	889	4.5	3.7	3.6
20-24	2,278	11.4	9.3	10.6
25-29	1,757	8.8	8.9	10.8
30-34	1,724	8.6	7.8	9.5
35-39	1,131	5.7	5.9	7.3
40-44	936	4.7	5.2	6.1
45-49	889	4.5	5.1	6.0
50-54	852	4.3	5.2	5.4
55-59	886	4.4	4.5	4.4
60-64	570	2.9	3.6	3.4
65-69	570	2.9	3.5	3.0
70-74	555	2.8	3.3	2.5
75-79	518	2.6	3.1	2.3
80-84	464	2.3	2.7	2.0
85-89	352	1.8	1.8	1.5
90 +	213	1.1	0.9	0.7
Unknown	.	.	0.0	0.0
DISCHARGE STATUS				
Home self care	19,467	97.7	97.0	96.7
Another hospital	242	1.2	1.5	1.3
Skilled nursing facility	8	0.0	0.3	0.2
Intermediate care	.	.	0.0	0.0
Another type of institution	83	0.4	0.4	0.8
Under care of home service	1	0.0	0.0	0.0
Left against medical advice	48	0.2	0.4	0.4
Under care of a home iv provider	.	.	.	0.0
Expired	27	0.1	0.2	0.2
Not reported	59	0.3	0.3	0.4
PRIMARY PAYER				
Medicare	3,103	15.6	16.9	14.8
Medicaid	4,073	20.4	19.9	21.0
Other government	506	2.5	2.5	2.9
Blue Cross/Blue Shield	2,310	11.6	11.6	9.7
Other commercial	1,895	9.5	10.7	8.4
Managed care	5,337	26.8	20.8	23.3
Self pay	1,668	8.4	10.9	10.2
Industrial/Worker's Comp	380	1.9	2.1	1.8
Charity	390	2.0	3.4	4.1
Children's Health Insurance Plan	190	1.0	0.9	0.6
Not reported	83	0.4	0.4	3.2
LOCAL HEALTH DISTRICT				
Bear River	17,719	88.9	23.9	5.0
Central Utah	19	0.1	0.3	3.1
Davis County	168	0.8	0.6	8.4
Salt Lake County	273	1.4	1.9	36.9
Southeastern Utah	13	0.1	11.6	2.6
Southwest Utah	36	0.2	35.7	6.8
Summit County	8	0.0	4.5	1.0
Tooele County	20	0.1	0.1	1.5
TriCounty	22	0.1	9.9	3.4
Utah County	124	0.6	0.9	14.9
Wasatch County	11	0.1	0.5	0.7
Weber/Morgan	153	0.8	0.8	10.3
Unknown Utah	.	.	0.0	0.0
Outside Utah	1,351	6.8	8.8	4.9
Unknown	18	0.1	0.6	0.3

* All general acute care hospitals only.

Table 14
ED Outpatient Encounters - Patient Profile
January 1 to December 31, 2010

LONE PEAK EMERGENCY CENTER # OF ENCOUNTERS: 4,263
PEER GROUP: None (n=3) COUNTY: Salt Lake
AFFILIATION: Mountainstar Healthcare E.R. BEDS: 10

Patient Profile	Encounters			
	Hospital #	Hospital %	Peer %	State* %
GENDER				
Female	2,382	55.9	.	55.5
Male	1,881	44.1	.	44.5
Unknown	.	.	.	0.0
Not reported	.	.	.	0.0
AGE				
1-28 days	5	0.1	.	0.2
29-365 days	48	1.1	.	2.2
1-4 years	233	5.5	.	7.0
5-9	167	3.9	.	4.0
10-14	220	5.2	.	3.9
15-17	175	4.1	.	3.6
18-19	111	2.6	.	3.6
20-24	376	8.8	.	10.6
25-29	462	10.8	.	10.8
30-34	489	11.5	.	9.5
35-39	357	8.4	.	7.3
40-44	347	8.1	.	6.1
45-49	266	6.2	.	6.0
50-54	222	5.2	.	5.4
55-59	205	4.8	.	4.4
60-64	165	3.9	.	3.4
65-69	121	2.8	.	3.0
70-74	93	2.2	.	2.5
75-79	75	1.8	.	2.3
80-84	66	1.5	.	2.0
85-89	40	0.9	.	1.5
90 +	20	0.5	.	0.7
Unknown	.	.	.	0.0
DISCHARGE STATUS				
Home self care	4,144	97.2	.	96.7
Another hospital	55	1.3	.	1.3
Skilled nursing facility	.	.	.	0.2
Intermediate care	.	.	.	0.0
Another type of institution	50	1.2	.	0.8
Under care of home service	1	0.0	.	0.0
Left against medical advice	10	0.2	.	0.4
Under care of a home iv provider	.	.	.	0.0
Expired	1	0.0	.	0.2
Not reported	2	0.0	.	0.4
PRIMARY PAYER				
Medicare	553	13.0	.	14.8
Medicaid	688	16.1	.	21.0
Other government	120	2.8	.	2.9
Blue Cross/Blue Shield	902	21.2	.	9.7
Other commercial	383	9.0	.	8.4
Managed care	1,156	27.1	.	23.3
Self pay	285	6.7	.	10.2
Industrial/Worker's Comp	80	1.9	.	1.8
Charity	87	2.0	.	4.1
Children's Health Insurance Plan	5	0.1	.	0.6
Not reported	4	0.1	.	3.2
LOCAL HEALTH DISTRICT				
Bear River	3	0.1	.	5.0
Central Utah	5	0.1	.	3.1
Davis County	26	0.6	.	8.4
Salt Lake County	3,702	86.8	.	36.9
Southeastern Utah	10	0.2	.	2.6
Southwest Utah	13	0.3	.	6.8
Summit County	8	0.2	.	1.0
Tooele County	6	0.1	.	1.5
TriCounty	12	0.3	.	3.4
Utah County	252	5.9	.	14.9
Wasatch County	.	.	.	0.7
Weber/Morgan	9	0.2	.	10.3
Unknown Utah	6	0.1	.	0.0
Outside Utah	211	4.9	.	4.9
Unknown	.	.	.	0.3

* All general acute care hospitals only.

Table 14
ED Outpatient Encounters - Patient Profile
January 1 to December 31, 2010

MCKAY-DEE HOSPITAL CENTER # OF ENCOUNTERS: 50,037
PEER GROUP: Acute, urban, upper medium CMI (n=4) COUNTY: Weber
AFFILIATION: Intermountain Healthcare E.R. BEDS: 23

Patient Profile	Encounters			
	Hospital #	Hospital %	Peer %	State* %
GENDER				
Female	27,966	55.9	56.4	55.5
Male	22,071	44.1	43.6	44.5
Unknown	.	.	0.0	0.0
Not reported	.	.	.	0.0
AGE				
1-28 days	94	0.2	0.2	0.2
29-365 days	1,219	2.4	2.1	2.2
1-4 years	3,714	7.4	6.1	7.0
5-9	2,163	4.3	3.3	4.0
10-14	2,079	4.2	3.2	3.9
15-17	1,720	3.4	3.1	3.6
18-19	1,772	3.5	3.8	3.6
20-24	5,417	10.8	11.5	10.6
25-29	5,357	10.7	11.5	10.8
30-34	4,407	8.8	9.2	9.5
35-39	3,431	6.9	7.3	7.3
40-44	2,906	5.8	6.1	6.1
45-49	3,232	6.5	6.3	6.0
50-54	2,766	5.5	5.6	5.4
55-59	2,122	4.2	4.4	4.4
60-64	1,649	3.3	3.4	3.4
65-69	1,426	2.8	2.9	3.0
70-74	1,201	2.4	2.5	2.5
75-79	1,189	2.4	2.5	2.3
80-84	1,012	2.0	2.3	2.0
85-89	805	1.6	1.8	1.5
90 +	356	0.7	0.9	0.7
Unknown	.	.	.	0.0
DISCHARGE STATUS				
Home self care	49,165	98.3	97.5	96.7
Another hospital	188	0.4	0.4	1.3
Skilled nursing facility	42	0.1	0.2	0.2
Intermediate care	3	0.0	0.0	0.0
Another type of institution	287	0.6	0.8	0.8
Under care of home service	5	0.0	0.1	0.0
Left against medical advice	224	0.4	0.6	0.4
Under care of a home iv provider	.	.	.	0.0
Expired	87	0.2	0.2	0.2
Not reported	36	0.1	0.3	0.4
PRIMARY PAYER				
Medicare	7,433	14.9	16.2	14.8
Medicaid	11,409	22.8	23.4	21.0
Other government	2,130	4.3	2.8	2.9
Blue Cross/Blue Shield	3,721	7.4	8.7	9.7
Other commercial	3,209	6.4	6.9	8.4
Managed care	11,125	22.2	22.0	23.3
Self pay	6,759	13.5	10.7	10.2
Industrial/Worker's Comp	864	1.7	1.7	1.8
Charity	2,607	5.2	4.1	4.1
Children's Health Insurance Plan	351	0.7	0.6	0.6
Not reported	429	0.9	2.9	3.2
LOCAL HEALTH DISTRICT				
Bear River	1,046	2.1	0.9	5.0
Central Utah	31	0.1	0.4	3.1
Davis County	7,991	16.0	7.0	8.4
Salt Lake County	496	1.0	31.8	36.9
Southeastern Utah	10	0.0	0.3	2.6
Southwest Utah	66	0.1	0.2	6.8
Summit County	75	0.1	0.2	1.0
Tooele County	28	0.1	0.3	1.5
TriCounty	43	0.1	0.2	3.4
Utah County	123	0.2	23.6	14.9
Wasatch County	6	0.0	0.2	0.7
Weber/Morgan	38,919	77.8	30.9	10.3
Unknown Utah	4	0.0	0.0	0.0
Outside Utah	1,144	2.3	3.7	4.9
Unknown	55	0.1	0.4	0.3

* All general acute care hospitals only.

Table 14
ED Outpatient Encounters - Patient Profile
January 1 to December 31, 2010

MILFORD VALLEY MEMORIAL HOSPITAL-CAH # OF ENCOUNTERS: 452
PEER GROUP: Acute, rural, low CMI (n=16) COUNTY: Beaver
AFFILIATION: Freestanding E.R. BEDS: 1

Patient Profile	Encounters			
	Hospital #	Hospital %	Peer %	State* %
GENDER				
Female	245	54.2	52.9	55.5
Male	200	44.2	47.1	44.5
Unknown	.	.	0.0	0.0
Not reported	7	1.5	0.0	0.0
AGE				
1-28 days	.	.	0.3	0.2
29-365 days	14	3.1	3.2	2.2
1-4 years	47	10.4	9.5	7.0
5-9	30	6.6	5.8	4.0
10-14	25	5.5	5.7	3.9
15-17	18	4.0	4.6	3.6
18-19	8	1.8	3.3	3.6
20-24	17	3.8	7.9	10.6
25-29	31	6.9	8.1	10.8
30-34	39	8.6	7.5	9.5
35-39	27	6.0	6.3	7.3
40-44	20	4.4	5.0	6.1
45-49	22	4.9	5.5	6.0
50-54	30	6.6	5.1	5.4
55-59	26	5.8	4.6	4.4
60-64	18	4.0	3.7	3.4
65-69	18	4.0	3.7	3.0
70-74	12	2.7	3.1	2.5
75-79	16	3.5	2.6	2.3
80-84	13	2.9	2.3	2.0
85-89	11	2.4	1.4	1.5
90 +	10	2.2	0.8	0.7
Unknown	.	.	0.0	0.0
DISCHARGE STATUS				
Home self care	412	91.2	95.4	96.7
Another hospital	39	8.6	3.4	1.3
Skilled nursing facility	.	.	0.0	0.2
Intermediate care	1	0.2	0.0	0.0
Another type of institution	.	.	0.4	0.8
Under care of home service	.	.	0.0	0.0
Left against medical advice	.	.	0.4	0.4
Under care of a home iv provider	.	.	.	0.0
Expired	.	.	0.2	0.2
Not reported	.	.	0.2	0.4
PRIMARY PAYER				
Medicare	96	21.2	15.7	14.8
Medicaid	48	10.6	20.6	21.0
Other government	12	2.7	3.3	2.9
Blue Cross/Blue Shield	90	19.9	10.7	9.7
Other commercial	38	8.4	11.8	8.4
Managed care	113	25.0	19.3	23.3
Self pay	52	11.5	13.7	10.2
Industrial/Worker's Comp	2	0.4	2.5	1.8
Charity	.	.	1.2	4.1
Children's Health Insurance Plan	1	0.2	1.0	0.6
Not reported	.	.	0.2	3.2
LOCAL HEALTH DISTRICT				
Bear River	.	.	7.3	5.0
Central Utah	4	0.9	29.3	3.1
Davis County	3	0.7	0.6	8.4
Salt Lake County	4	0.9	2.4	36.9
Southeastern Utah	.	.	6.3	2.6
Southwest Utah	411	90.9	7.9	6.8
Summit County	1	0.2	0.5	1.0
Tooele County	1	0.2	11.3	1.5
TriCounty	1	0.2	17.3	3.4
Utah County	2	0.4	1.6	14.9
Wasatch County	1	0.2	5.8	0.7
Weber/Morgan	.	.	0.4	10.3
Unknown Utah	.	.	0.0	0.0
Outside Utah	24	5.3	9.0	4.9
Unknown	.	.	0.3	0.3

* All general acute care hospitals only.

Table 14
ED Outpatient Encounters - Patient Profile
January 1 to December 31, 2010

MOAB REGIONAL HOSPITAL-CAH # OF ENCOUNTERS: 4,325
PEER GROUP: Acute, rural, low CMI (n=16) COUNTY: Grand
AFFILIATION: Management E.R. BEDS: 3

Patient Profile	Encounters			
	Hospital #	Hospital %	Peer %	State* %
GENDER				
Female	2,188	50.6	52.9	55.5
Male	2,134	49.3	47.1	44.5
Unknown	3	0.1	0.0	0.0
Not reported	.	.	0.0	0.0
AGE				
1-28 days	13	0.3	0.3	0.2
29-365 days	134	3.1	3.2	2.2
1-4 years	319	7.4	9.5	7.0
5-9	209	4.8	5.8	4.0
10-14	268	6.2	5.7	3.9
15-17	180	4.2	4.6	3.6
18-19	124	2.9	3.3	3.6
20-24	351	8.1	7.9	10.6
25-29	234	5.4	8.1	10.8
30-34	278	6.4	7.5	9.5
35-39	275	6.4	6.3	7.3
40-44	208	4.8	5.0	6.1
45-49	305	7.1	5.5	6.0
50-54	251	5.8	5.1	5.4
55-59	282	6.5	4.6	4.4
60-64	220	5.1	3.7	3.4
65-69	197	4.6	3.7	3.0
70-74	165	3.8	3.1	2.5
75-79	141	3.3	2.6	2.3
80-84	89	2.1	2.3	2.0
85-89	62	1.4	1.4	1.5
90 +	20	0.5	0.8	0.7
Unknown	.	.	0.0	0.0
DISCHARGE STATUS				
Home self care	4,054	93.7	95.4	96.7
Another hospital	212	4.9	3.4	1.3
Skilled nursing facility	4	0.1	0.0	0.2
Intermediate care	.	.	0.0	0.0
Another type of institution	4	0.1	0.4	0.8
Under care of home service	.	.	0.0	0.0
Left against medical advice	46	1.1	0.4	0.4
Under care of a home iv provider	.	.	.	0.0
Expired	5	0.1	0.2	0.2
Not reported	.	.	0.2	0.4
PRIMARY PAYER				
Medicare	644	14.9	15.7	14.8
Medicaid	842	19.5	20.6	21.0
Other government	81	1.9	3.3	2.9
Blue Cross/Blue Shield	848	19.6	10.7	9.7
Other commercial	852	19.7	11.8	8.4
Managed care	845	19.5	19.3	23.3
Self pay	.	.	13.7	10.2
Industrial/Worker's Comp	134	3.1	2.5	1.8
Charity	1	0.0	1.2	4.1
Children's Health Insurance Plan	57	1.3	1.0	0.6
Not reported	21	0.5	0.2	3.2
LOCAL HEALTH DISTRICT				
Bear River	13	0.3	7.3	5.0
Central Utah	8	0.2	29.3	3.1
Davis County	33	0.8	0.6	8.4
Salt Lake County	131	3.0	2.4	36.9
Southeastern Utah	2,861	66.2	6.3	2.6
Southwest Utah	29	0.7	7.9	6.8
Summit County	22	0.5	0.5	1.0
Tooele County	6	0.1	11.3	1.5
TriCounty	5	0.1	17.3	3.4
Utah County	51	1.2	1.6	14.9
Wasatch County	7	0.2	5.8	0.7
Weber/Morgan	23	0.5	0.4	10.3
Unknown Utah	.	.	0.0	0.0
Outside Utah	1,136	26.3	9.0	4.9
Unknown	.	.	0.3	0.3

* All general acute care hospitals only.

Table 14
ED Outpatient Encounters - Patient Profile
January 1 to December 31, 2010

MOUNTAIN VIEW HOSPITAL # OF ENCOUNTERS: 14,143
PEER GROUP: Acute, urban, lower medium CMI (n=6) COUNTY: Utah
AFFILIATION: Mountainstar Healthcare E.R. BEDS: 11

Patient Profile	Encounters			
	Hospital #	Hospital %	Peer %	State* %
GENDER				
Female	7,928	56.1	55.9	55.5
Male	6,215	43.9	44.1	44.5
Unknown	.	.	0.0	0.0
Not reported	.	.	.	0.0
AGE				
1-28 days	23	0.2	0.2	0.2
29-365 days	317	2.2	2.2	2.2
1-4 years	1,154	8.2	6.9	7.0
5-9	678	4.8	3.9	4.0
10-14	688	4.9	3.7	3.9
15-17	551	3.9	3.5	3.6
18-19	412	2.9	3.5	3.6
20-24	1,338	9.5	10.9	10.6
25-29	1,599	11.3	11.1	10.8
30-34	1,562	11.0	10.0	9.5
35-39	1,210	8.6	7.7	7.3
40-44	902	6.4	6.3	6.1
45-49	761	5.4	6.2	6.0
50-54	618	4.4	5.4	5.4
55-59	457	3.2	4.2	4.4
60-64	376	2.7	3.2	3.4
65-69	375	2.7	2.6	3.0
70-74	331	2.3	2.3	2.5
75-79	359	2.5	2.1	2.3
80-84	234	1.7	2.0	2.0
85-89	134	0.9	1.5	1.5
90 +	64	0.5	0.7	0.7
Unknown	.	.	.	0.0
DISCHARGE STATUS				
Home self care	13,769	97.4	96.7	96.7
Another hospital	145	1.0	1.0	1.3
Skilled nursing facility	13	0.1	0.1	0.2
Intermediate care	.	.	0.0	0.0
Another type of institution	96	0.7	0.8	0.8
Under care of home service	22	0.2	0.1	0.0
Left against medical advice	45	0.3	0.4	0.4
Under care of a home iv provider	.	.	.	0.0
Expired	35	0.2	0.2	0.2
Not reported	18	0.1	0.6	0.4
PRIMARY PAYER				
Medicare	2,267	16.0	14.2	14.8
Medicaid	4,339	30.7	23.7	21.0
Other government	293	2.1	4.8	2.9
Blue Cross/Blue Shield	1,197	8.5	9.7	9.7
Other commercial	1,119	7.9	7.3	8.4
Managed care	2,744	19.4	20.0	23.3
Self pay	1,424	10.1	6.5	10.2
Industrial/Worker's Comp	290	2.1	1.5	1.8
Charity	470	3.3	3.2	4.1
Children's Health Insurance Plan	.	.	0.3	0.6
Not reported	.	.	8.8	3.2
LOCAL HEALTH DISTRICT				
Bear River	13	0.1	0.6	5.0
Central Utah	572	4.0	0.6	3.1
Davis County	23	0.2	31.9	8.4
Salt Lake County	138	1.0	32.6	36.9
Southeastern Utah	57	0.4	0.1	2.6
Southwest Utah	25	0.2	0.1	6.8
Summit County	6	0.0	0.1	1.0
Tooele County	18	0.1	0.5	1.5
TriCounty	21	0.1	0.1	3.4
Utah County	12,924	91.4	11.4	14.9
Wasatch County	4	0.0	0.0	0.7
Weber/Morgan	18	0.1	18.4	10.3
Unknown Utah	11	0.1	0.0	0.0
Outside Utah	310	2.2	3.1	4.9
Unknown	3	0.0	0.4	0.3

* All general acute care hospitals only.

Table 14
ED Outpatient Encounters - Patient Profile
January 1 to December 31, 2010

MOUNTAIN WEST MEDICAL CENTER # OF ENCOUNTERS: 7,268
PEER GROUP: Acute, rural, low CMI (n=16) COUNTY: Tooele
AFFILIATION: Community Health Sys. E.R. BEDS: 8

Patient Profile	Encounters			
	Hospital #	Hospital %	Peer %	State* %
GENDER				
Female	4,068	56.0	52.9	55.5
Male	3,200	44.0	47.1	44.5
Unknown	.	.	0.0	0.0
Not reported	.	.	0.0	0.0
AGE				
1-28 days	19	0.3	0.3	0.2
29-365 days	218	3.0	3.2	2.2
1-4 years	690	9.5	9.5	7.0
5-9	348	4.8	5.8	4.0
10-14	362	5.0	5.7	3.9
15-17	283	3.9	4.6	3.6
18-19	281	3.9	3.3	3.6
20-24	742	10.2	7.9	10.6
25-29	789	10.9	8.1	10.8
30-34	687	9.5	7.5	9.5
35-39	522	7.2	6.3	7.3
40-44	438	6.0	5.0	6.1
45-49	450	6.2	5.5	6.0
50-54	325	4.5	5.1	5.4
55-59	282	3.9	4.6	4.4
60-64	193	2.7	3.7	3.4
65-69	172	2.4	3.7	3.0
70-74	129	1.8	3.1	2.5
75-79	124	1.7	2.6	2.3
80-84	88	1.2	2.3	2.0
85-89	87	1.2	1.4	1.5
90 +	39	0.5	0.8	0.7
Unknown	.	.	0.0	0.0
DISCHARGE STATUS				
Home self care	6,879	94.6	95.4	96.7
Another hospital	209	2.9	3.4	1.3
Skilled nursing facility	10	0.1	0.0	0.2
Intermediate care	3	0.0	0.0	0.0
Another type of institution	69	0.9	0.4	0.8
Under care of home service	.	.	0.0	0.0
Left against medical advice	48	0.7	0.4	0.4
Under care of a home iv provider	.	.	.	0.0
Expired	13	0.2	0.2	0.2
Not reported	37	0.5	0.2	0.4
PRIMARY PAYER				
Medicare	786	10.8	15.7	14.8
Medicaid	1,538	21.2	20.6	21.0
Other government	273	3.8	3.3	2.9
Blue Cross/Blue Shield	1,039	14.3	10.7	9.7
Other commercial	655	9.0	11.8	8.4
Managed care	1,440	19.8	19.3	23.3
Self pay	1,393	19.2	13.7	10.2
Industrial/Worker's Comp	140	1.9	2.5	1.8
Charity	.	.	1.2	4.1
Children's Health Insurance Plan	1	0.0	1.0	0.6
Not reported	3	0.0	0.2	3.2
LOCAL HEALTH DISTRICT				
Bear River	14	0.2	7.3	5.0
Central Utah	8	0.1	29.3	3.1
Davis County	40	0.6	0.6	8.4
Salt Lake County	271	3.7	2.4	36.9
Southeastern Utah	2	0.0	6.3	2.6
Southwest Utah	5	0.1	7.9	6.8
Summit County	2	0.0	0.5	1.0
Tooele County	6,498	89.4	11.3	1.5
TriCounty	1	0.0	17.3	3.4
Utah County	48	0.7	1.6	14.9
Wasatch County	4	0.1	5.8	0.7
Weber/Morgan	24	0.3	0.4	10.3
Unknown Utah	1	0.0	0.0	0.0
Outside Utah	350	4.8	9.0	4.9
Unknown	.	.	0.3	0.3

* All general acute care hospitals only.

Table 14
ED Outpatient Encounters - Patient Profile
January 1 to December 31, 2010

OGDEN REGIONAL MEDICAL CENTER # OF ENCOUNTERS: 22,257
PEER GROUP: Acute, urban, lower medium CMI (n=6) COUNTY: Weber
AFFILIATION: Mountainstar Healthcare E.R. BEDS: 17

Patient Profile	Encounters			
	Hospital #	Hospital %	Peer %	State* %
GENDER				
Female	12,546	56.4	55.9	55.5
Male	9,704	43.6	44.1	44.5
Unknown	7	0.0	0.0	0.0
Not reported	.	.	.	0.0
AGE				
1-28 days	64	0.3	0.2	0.2
29-365 days	728	3.3	2.2	2.2
1-4 years	1,882	8.5	6.9	7.0
5-9	995	4.5	3.9	4.0
10-14	846	3.8	3.7	3.9
15-17	760	3.4	3.5	3.6
18-19	666	3.0	3.5	3.6
20-24	2,371	10.7	10.9	10.6
25-29	2,332	10.5	11.1	10.8
30-34	1,985	8.9	10.0	9.5
35-39	1,559	7.0	7.7	7.3
40-44	1,318	5.9	6.3	6.1
45-49	1,313	5.9	6.2	6.0
50-54	1,235	5.5	5.4	5.4
55-59	1,030	4.6	4.2	4.4
60-64	779	3.5	3.2	3.4
65-69	537	2.4	2.6	3.0
70-74	425	1.9	2.3	2.5
75-79	437	2.0	2.1	2.3
80-84	473	2.1	2.0	2.0
85-89	344	1.5	1.5	1.5
90 +	178	0.8	0.7	0.7
Unknown	.	.	.	0.0
DISCHARGE STATUS				
Home self care	21,761	97.8	96.7	96.7
Another hospital	46	0.2	1.0	1.3
Skilled nursing facility	41	0.2	0.1	0.2
Intermediate care	9	0.0	0.0	0.0
Another type of institution	183	0.8	0.8	0.8
Under care of home service	53	0.2	0.1	0.0
Left against medical advice	89	0.4	0.4	0.4
Under care of a home iv provider	.	.	.	0.0
Expired	49	0.2	0.2	0.2
Not reported	26	0.1	0.6	0.4
PRIMARY PAYER				
Medicare	3,192	14.3	14.2	14.8
Medicaid	6,057	27.2	23.7	21.0
Other government	700	3.1	4.8	2.9
Blue Cross/Blue Shield	3,227	14.5	9.7	9.7
Other commercial	1,642	7.4	7.3	8.4
Managed care	4,286	19.3	20.0	23.3
Self pay	2,373	10.7	6.5	10.2
Industrial/Worker's Comp	388	1.7	1.5	1.8
Charity	384	1.7	3.2	4.1
Children's Health Insurance Plan	.	.	0.3	0.6
Not reported	8	0.0	8.8	3.2
LOCAL HEALTH DISTRICT				
Bear River	412	1.9	0.6	5.0
Central Utah	7	0.0	0.6	3.1
Davis County	2,841	12.8	31.9	8.4
Salt Lake County	183	0.8	32.6	36.9
Southeastern Utah	4	0.0	0.1	2.6
Southwest Utah	14	0.1	0.1	6.8
Summit County	47	0.2	0.1	1.0
Tooele County	15	0.1	0.5	1.5
TriCounty	17	0.1	0.1	3.4
Utah County	46	0.2	11.4	14.9
Wasatch County	1	0.0	0.0	0.7
Weber/Morgan	18,127	81.4	18.4	10.3
Unknown Utah	4	0.0	0.0	0.0
Outside Utah	507	2.3	3.1	4.9
Unknown	32	0.1	0.4	0.3

* All general acute care hospitals only.

Table 14
ED Outpatient Encounters - Patient Profile
January 1 to December 31, 2010

OREM COMMUNITY HOSPITAL # OF ENCOUNTERS: 7,511
PEER GROUP: Acute, urban, low CMI (n=6) COUNTY: Utah
AFFILIATION: Intermountain Healthcare E.R. BEDS: 9

Patient Profile	Encounters			
	Hospital #	Hospital %	Peer %	State* %
GENDER				
Female	4,161	55.4	56.4	55.5
Male	3,350	44.6	43.6	44.5
Unknown	.	.	.	0.0
Not reported	.	.	.	0.0
AGE				
1-28 days	13	0.2	0.2	0.2
29-365 days	210	2.8	2.5	2.2
1-4 years	747	9.9	8.4	7.0
5-9	418	5.6	4.9	4.0
10-14	369	4.9	4.9	3.9
15-17	325	4.3	4.2	3.6
18-19	279	3.7	3.4	3.6
20-24	924	12.3	10.1	10.6
25-29	1,011	13.5	11.1	10.8
30-34	807	10.7	10.4	9.5
35-39	582	7.7	8.0	7.3
40-44	396	5.3	6.2	6.1
45-49	319	4.2	5.2	6.0
50-54	278	3.7	4.6	5.4
55-59	219	2.9	3.6	4.4
60-64	162	2.2	2.9	3.4
65-69	144	1.9	2.6	3.0
70-74	104	1.4	2.0	2.5
75-79	58	0.8	1.7	2.3
80-84	65	0.9	1.5	2.0
85-89	49	0.7	1.1	1.5
90 +	32	0.4	0.6	0.7
Unknown	.	.	0.0	0.0
DISCHARGE STATUS				
Home self care	7,247	96.5	96.2	96.7
Another hospital	226	3.0	2.0	1.3
Skilled nursing facility	.	.	0.0	0.2
Intermediate care	.	.	0.0	0.0
Another type of institution	1	0.0	0.9	0.8
Under care of home service	.	.	0.0	0.0
Left against medical advice	32	0.4	0.3	0.4
Under care of a home iv provider	.	.	0.0	0.0
Expired	.	.	0.1	0.2
Not reported	5	0.1	0.4	0.4
PRIMARY PAYER				
Medicare	559	7.4	11.4	14.8
Medicaid	2,095	27.9	18.8	21.0
Other government	108	1.4	2.5	2.9
Blue Cross/Blue Shield	246	3.3	9.9	9.7
Other commercial	415	5.5	8.5	8.4
Managed care	2,311	30.8	31.3	23.3
Self pay	1,103	14.7	8.0	10.2
Industrial/Worker's Comp	252	3.4	1.5	1.8
Charity	294	3.9	3.3	4.1
Children's Health Insurance Plan	104	1.4	0.8	0.6
Not reported	24	0.3	3.9	3.2
LOCAL HEALTH DISTRICT				
Bear River	11	0.1	0.1	5.0
Central Utah	41	0.5	0.2	3.1
Davis County	11	0.1	0.4	8.4
Salt Lake County	108	1.4	54.8	36.9
Southeastern Utah	11	0.1	0.1	2.6
Southwest Utah	23	0.3	0.3	6.8
Summit County	1	0.0	0.1	1.0
Tooele County	2	0.0	0.2	1.5
TriCounty	10	0.1	0.1	3.4
Utah County	7,102	94.6	40.2	14.9
Wasatch County	9	0.1	0.1	0.7
Weber/Morgan	8	0.1	0.2	10.3
Unknown Utah	.	.	0.0	0.0
Outside Utah	167	2.2	2.9	4.9
Unknown	7	0.1	0.1	0.3

* All general acute care hospitals only.

Table 14
ED Outpatient Encounters - Patient Profile
January 1 to December 31, 2010

PARK CITY MEDICAL CENTER # OF ENCOUNTERS: 7,719
PEER GROUP: Acute, rural, high CMI (n=7) COUNTY: Summit
AFFILIATION: Intermountain Healthcare E.R. BEDS: 15

Patient Profile	Encounters			
	Hospital #	Hospital %	Peer %	State* %
GENDER				
Female	3,715	48.1	53.0	55.5
Male	4,004	51.9	47.0	44.5
Unknown	.	.	0.0	0.0
Not reported	.	.	.	0.0
AGE				
1-28 days	10	0.1	0.2	0.2
29-365 days	162	2.1	2.7	2.2
1-4 years	603	7.8	8.8	7.0
5-9	468	6.1	5.0	4.0
10-14	547	7.1	4.7	3.9
15-17	425	5.5	4.0	3.6
18-19	206	2.7	3.7	3.6
20-24	591	7.7	9.3	10.6
25-29	563	7.3	8.9	10.8
30-34	526	6.8	7.8	9.5
35-39	478	6.2	5.9	7.3
40-44	536	6.9	5.2	6.1
45-49	533	6.9	5.1	6.0
50-54	520	6.7	5.2	5.4
55-59	421	5.5	4.5	4.4
60-64	372	4.8	3.6	3.4
65-69	278	3.6	3.5	3.0
70-74	207	2.7	3.3	2.5
75-79	135	1.7	3.1	2.3
80-84	79	1.0	2.7	2.0
85-89	37	0.5	1.8	1.5
90 +	22	0.3	0.9	0.7
Unknown	.	.	0.0	0.0
DISCHARGE STATUS				
Home self care	7,243	93.8	97.0	96.7
Another hospital	409	5.3	1.5	1.3
Skilled nursing facility	.	.	0.3	0.2
Intermediate care	.	.	0.0	0.0
Another type of institution	27	0.3	0.4	0.8
Under care of home service	.	.	0.0	0.0
Left against medical advice	27	0.3	0.4	0.4
Under care of a home iv provider	.	.	.	0.0
Expired	4	0.1	0.2	0.2
Not reported	9	0.1	0.3	0.4
PRIMARY PAYER				
Medicare	698	9.0	16.9	14.8
Medicaid	744	9.6	19.9	21.0
Other government	128	1.7	2.5	2.9
Blue Cross/Blue Shield	1,540	20.0	11.6	9.7
Other commercial	872	11.3	10.7	8.4
Managed care	2,701	35.0	20.8	23.3
Self pay	494	6.4	10.9	10.2
Industrial/Worker's Comp	157	2.0	2.1	1.8
Charity	192	2.5	3.4	4.1
Children's Health Insurance Plan	46	0.6	0.9	0.6
Not reported	147	1.9	0.4	3.2
LOCAL HEALTH DISTRICT				
Bear River	21	0.3	23.9	5.0
Central Utah	13	0.2	0.3	3.1
Davis County	71	0.9	0.6	8.4
Salt Lake County	492	6.4	1.9	36.9
Southeastern Utah	8	0.1	11.6	2.6
Southwest Utah	34	0.4	35.7	6.8
Summit County	4,526	58.6	4.5	1.0
Tooele County	13	0.2	0.1	1.5
TriCounty	21	0.3	9.9	3.4
Utah County	99	1.3	0.9	14.9
Wasatch County	452	5.9	0.5	0.7
Weber/Morgan	38	0.5	0.8	10.3
Unknown Utah	.	.	0.0	0.0
Outside Utah	1,697	22.0	8.8	4.9
Unknown	234	3.0	0.6	0.3

* All general acute care hospitals only.

Table 14
ED Outpatient Encounters - Patient Profile
January 1 to December 31, 2010

PIONEER VALLEY HOSPITAL # OF ENCOUNTERS: 23,379
PEER GROUP: Acute, urban, lower medium CMI (n=6) COUNTY: Salt Lake
AFFILIATION: IASIS Healthcare E.R. BEDS: 18

Patient Profile	Encounters			
	Hospital #	Hospital %	Peer %	State* %
GENDER				
Female	13,097	56.0	55.9	55.5
Male	10,282	44.0	44.1	44.5
Unknown	.	.	0.0	0.0
Not reported	.	.	.	0.0
AGE				
1-28 days	38	0.2	0.2	0.2
29-365 days	660	2.8	2.2	2.2
1-4 years	1,987	8.5	6.9	7.0
5-9	1,122	4.8	3.9	4.0
10-14	905	3.9	3.7	3.9
15-17	865	3.7	3.5	3.6
18-19	944	4.0	3.5	3.6
20-24	2,744	11.7	10.9	10.6
25-29	2,858	12.2	11.1	10.8
30-34	2,539	10.9	10.0	9.5
35-39	1,868	8.0	7.7	7.3
40-44	1,364	5.8	6.3	6.1
45-49	1,336	5.7	6.2	6.0
50-54	1,014	4.3	5.4	5.4
55-59	813	3.5	4.2	4.4
60-64	583	2.5	3.2	3.4
65-69	506	2.2	2.6	3.0
70-74	399	1.7	2.3	2.5
75-79	349	1.5	2.1	2.3
80-84	265	1.1	2.0	2.0
85-89	164	0.7	1.5	1.5
90 +	56	0.2	0.7	0.7
Unknown	.	.	.	0.0
DISCHARGE STATUS				
Home self care	22,204	95.0	96.7	96.7
Another hospital	305	1.3	1.0	1.3
Skilled nursing facility	12	0.1	0.1	0.2
Intermediate care	.	.	0.0	0.0
Another type of institution	234	1.0	0.8	0.8
Under care of home service	7	0.0	0.1	0.0
Left against medical advice	201	0.9	0.4	0.4
Under care of a home iv provider	.	.	.	0.0
Expired	64	0.3	0.2	0.2
Not reported	352	1.5	0.6	0.4
PRIMARY PAYER				
Medicare	2,484	10.6	14.2	14.8
Medicaid	7,230	30.9	23.7	21.0
Other government	301	1.3	4.8	2.9
Blue Cross/Blue Shield	1,717	7.3	9.7	9.7
Other commercial	2,103	9.0	7.3	8.4
Managed care	2,498	10.7	20.0	23.3
Self pay	.	.	6.5	10.2
Industrial/Worker's Comp	197	0.8	1.5	1.8
Charity	81	0.3	3.2	4.1
Children's Health Insurance Plan	198	0.8	0.3	0.6
Not reported	6,570	28.1	8.8	3.2
LOCAL HEALTH DISTRICT				
Bear River	24	0.1	0.6	5.0
Central Utah	36	0.2	0.6	3.1
Davis County	176	0.8	31.9	8.4
Salt Lake County	21,407	91.6	32.6	36.9
Southeastern Utah	20	0.1	0.1	2.6
Southwest Utah	21	0.1	0.1	6.8
Summit County	5	0.0	0.1	1.0
Tooele County	271	1.2	0.5	1.5
TriCounty	23	0.1	0.1	3.4
Utah County	147	0.6	11.4	14.9
Wasatch County	5	0.0	0.0	0.7
Weber/Morgan	76	0.3	18.4	10.3
Unknown Utah	1	0.0	0.0	0.0
Outside Utah	888	3.8	3.1	4.9
Unknown	279	1.2	0.4	0.3

* All general acute care hospitals only.

Table 14
ED Outpatient Encounters - Patient Profile
January 1 to December 31, 2010

PRIMARY CHILDREN'S MEDICAL CENTER # OF ENCOUNTERS: 29,719
PEER GROUP: None (n=3) COUNTY: Salt Lake
AFFILIATION: Intermountain Healthcare E.R. BEDS: 35

Patient Profile	Encounters			
	Hospital #	Hospital %	Peer %	State* %
GENDER				
Female	13,660	46.0	.	55.5
Male	16,059	54.0	.	44.5
Unknown	.	.	.	0.0
Not reported	.	.	.	0.0
AGE				
1-28 days	419	1.4	.	0.2
29-365 days	5,265	17.7	.	2.2
1-4 years	11,897	40.0	.	7.0
5-9	5,914	19.9	.	4.0
10-14	4,107	13.8	.	3.9
15-17	1,681	5.7	.	3.6
18-19	199	0.7	.	3.6
20-24	73	0.2	.	10.6
25-29	42	0.1	.	10.8
30-34	42	0.1	.	9.5
35-39	22	0.1	.	7.3
40-44	15	0.1	.	6.1
45-49	11	0.0	.	6.0
50-54	8	0.0	.	5.4
55-59	10	0.0	.	4.4
60-64	8	0.0	.	3.4
65-69	3	0.0	.	3.0
70-74	1	0.0	.	2.5
75-79	1	0.0	.	2.3
80-84	1	0.0	.	2.0
85-89	.	.	.	1.5
90 +	.	.	.	0.7
Unknown	.	.	.	0.0
DISCHARGE STATUS				
Home self care	29,496	99.2	.	96.7
Another hospital	80	0.3	.	1.3
Skilled nursing facility	.	.	.	0.2
Intermediate care	3	0.0	.	0.0
Another type of institution	97	0.3	.	0.8
Under care of home service	.	.	.	0.0
Left against medical advice	32	0.1	.	0.4
Under care of a home iv provider	.	.	.	0.0
Expired	11	0.0	.	0.2
Not reported	.	.	.	0.4
PRIMARY PAYER				
Medicare	27	0.1	.	14.8
Medicaid	13,242	44.6	.	21.0
Other government	422	1.4	.	2.9
Blue Cross/Blue Shield	3,600	12.1	.	9.7
Other commercial	1,536	5.2	.	8.4
Managed care	8,385	28.2	.	23.3
Self pay	1,857	6.2	.	10.2
Industrial/Worker's Comp	12	0.0	.	1.8
Charity	130	0.4	.	4.1
Children's Health Insurance Plan	480	1.6	.	0.6
Not reported	28	0.1	.	3.2
LOCAL HEALTH DISTRICT				
Bear River	138	0.5	.	5.0
Central Utah	74	0.2	.	3.1
Davis County	2,715	9.1	.	8.4
Salt Lake County	23,296	78.4	.	36.9
Southeastern Utah	69	0.2	.	2.6
Southwest Utah	39	0.1	.	6.8
Summit County	230	0.8	.	1.0
Tooele County	674	2.3	.	1.5
TriCounty	50	0.2	.	3.4
Utah County	919	3.1	.	14.9
Wasatch County	79	0.3	.	0.7
Weber/Morgan	504	1.7	.	10.3
Unknown Utah	1	0.0	.	0.0
Outside Utah	897	3.0	.	4.9
Unknown	34	0.1	.	0.3

* All general acute care hospitals only.

Table 14
ED Outpatient Encounters - Patient Profile
January 1 to December 31, 2010

RIVERTON HOSPITAL # OF ENCOUNTERS: 17,851
PEER GROUP: Acute, urban, low CMI (n=6) COUNTY: Salt Lake
AFFILIATION: Intermountain Healthcare E.R. BEDS: 20

Patient Profile	Encounters			
	Hospital #	Hospital %	Peer %	State* %
GENDER				
Female	9,956	55.8	56.4	55.5
Male	7,895	44.2	43.6	44.5
Unknown	.	.	.	0.0
Not reported	.	.	.	0.0
AGE				
1-28 days	46	0.3	0.2	0.2
29-365 days	557	3.1	2.5	2.2
1-4 years	1,932	10.8	8.4	7.0
5-9	1,115	6.2	4.9	4.0
10-14	1,068	6.0	4.9	3.9
15-17	819	4.6	4.2	3.6
18-19	511	2.9	3.4	3.6
20-24	1,479	8.3	10.1	10.6
25-29	1,722	9.6	11.1	10.8
30-34	1,985	11.1	10.4	9.5
35-39	1,601	9.0	8.0	7.3
40-44	1,089	6.1	6.2	6.1
45-49	862	4.8	5.2	6.0
50-54	744	4.2	4.6	5.4
55-59	622	3.5	3.6	4.4
60-64	458	2.6	2.9	3.4
65-69	415	2.3	2.6	3.0
70-74	252	1.4	2.0	2.5
75-79	218	1.2	1.7	2.3
80-84	194	1.1	1.5	2.0
85-89	102	0.6	1.1	1.5
90 +	60	0.3	0.6	0.7
Unknown	.	.	0.0	0.0
DISCHARGE STATUS				
Home self care	16,898	94.7	96.2	96.7
Another hospital	681	3.8	2.0	1.3
Skilled nursing facility	2	0.0	0.0	0.2
Intermediate care	6	0.0	0.0	0.0
Another type of institution	208	1.2	0.9	0.8
Under care of home service	1	0.0	0.0	0.0
Left against medical advice	29	0.2	0.3	0.4
Under care of a home iv provider	.	.	0.0	0.0
Expired	10	0.1	0.1	0.2
Not reported	16	0.1	0.4	0.4
PRIMARY PAYER				
Medicare	1,285	7.2	11.4	14.8
Medicaid	2,420	13.6	18.8	21.0
Other government	559	3.1	2.5	2.9
Blue Cross/Blue Shield	1,572	8.8	9.9	9.7
Other commercial	1,439	8.1	8.5	8.4
Managed care	8,361	46.8	31.3	23.3
Self pay	888	5.0	8.0	10.2
Industrial/Worker's Comp	240	1.3	1.5	1.8
Charity	855	4.8	3.3	4.1
Children's Health Insurance Plan	171	1.0	0.8	0.6
Not reported	61	0.3	3.9	3.2
LOCAL HEALTH DISTRICT				
Bear River	20	0.1	0.1	5.0
Central Utah	30	0.2	0.2	3.1
Davis County	68	0.4	0.4	8.4
Salt Lake County	15,746	88.2	54.8	36.9
Southeastern Utah	11	0.1	0.1	2.6
Southwest Utah	54	0.3	0.3	6.8
Summit County	13	0.1	0.1	1.0
Tooele County	49	0.3	0.2	1.5
TriCounty	16	0.1	0.1	3.4
Utah County	1,315	7.4	40.2	14.9
Wasatch County	9	0.1	0.1	0.7
Weber/Morgan	44	0.2	0.2	10.3
Unknown Utah	.	.	0.0	0.0
Outside Utah	456	2.6	2.9	4.9
Unknown	20	0.1	0.1	0.3

* All general acute care hospitals only.

Table 14
ED Outpatient Encounters - Patient Profile
January 1 to December 31, 2010

SAN JUAN HOSPITAL-CAH # OF ENCOUNTERS: 1,022
PEER GROUP: Acute, rural, low CMI (n=16) COUNTY: San Juan
AFFILIATION: Management E.R. BEDS: 6

Patient Profile	Encounters			
	Hospital #	Hospital %	Peer %	State* %
GENDER				
Female	510	49.9	52.9	55.5
Male	509	49.8	47.1	44.5
Unknown	.	.	0.0	0.0
Not reported	3	0.3	0.0	0.0
AGE				
1-28 days	.	.	0.3	0.2
29-365 days	26	2.5	3.2	2.2
1-4 years	72	7.0	9.5	7.0
5-9	49	4.8	5.8	4.0
10-14	34	3.3	5.7	3.9
15-17	40	3.9	4.6	3.6
18-19	24	2.3	3.3	3.6
20-24	44	4.3	7.9	10.6
25-29	85	8.3	8.1	10.8
30-34	74	7.2	7.5	9.5
35-39	63	6.2	6.3	7.3
40-44	46	4.5	5.0	6.1
45-49	62	6.1	5.5	6.0
50-54	89	8.7	5.1	5.4
55-59	39	3.8	4.6	4.4
60-64	51	5.0	3.7	3.4
65-69	44	4.3	3.7	3.0
70-74	47	4.6	3.1	2.5
75-79	56	5.5	2.6	2.3
80-84	33	3.2	2.3	2.0
85-89	25	2.4	1.4	1.5
90 +	19	1.9	0.8	0.7
Unknown	.	.	0.0	0.0
DISCHARGE STATUS				
Home self care	880	86.1	95.4	96.7
Another hospital	112	11.0	3.4	1.3
Skilled nursing facility	2	0.2	0.0	0.2
Intermediate care	.	.	0.0	0.0
Another type of institution	11	1.1	0.4	0.8
Under care of home service	.	.	0.0	0.0
Left against medical advice	9	0.9	0.4	0.4
Under care of a home iv provider	.	.	.	0.0
Expired	4	0.4	0.2	0.2
Not reported	4	0.4	0.2	0.4
PRIMARY PAYER				
Medicare	229	22.4	15.7	14.8
Medicaid	131	12.8	20.6	21.0
Other government	28	2.7	3.3	2.9
Blue Cross/Blue Shield	147	14.4	10.7	9.7
Other commercial	105	10.3	11.8	8.4
Managed care	160	15.7	19.3	23.3
Self pay	182	17.8	13.7	10.2
Industrial/Worker's Comp	30	2.9	2.5	1.8
Charity	.	.	1.2	4.1
Children's Health Insurance Plan	.	.	1.0	0.6
Not reported	10	1.0	0.2	3.2
LOCAL HEALTH DISTRICT				
Bear River	3	0.3	7.3	5.0
Central Utah	2	0.2	29.3	3.1
Davis County	3	0.3	0.6	8.4
Salt Lake County	18	1.8	2.4	36.9
Southeastern Utah	669	65.5	6.3	2.6
Southwest Utah	5	0.5	7.9	6.8
Summit County	.	.	0.5	1.0
Tooele County	1	0.1	11.3	1.5
TriCounty	2	0.2	17.3	3.4
Utah County	6	0.6	1.6	14.9
Wasatch County	.	.	5.8	0.7
Weber/Morgan	6	0.6	0.4	10.3
Unknown Utah	.	.	0.0	0.0
Outside Utah	306	29.9	9.0	4.9
Unknown	1	0.1	0.3	0.3

* All general acute care hospitals only.

Table 14
ED Outpatient Encounters - Patient Profile
January 1 to December 31, 2010

SANPETE VALLEY HOSPITAL-CAH # OF ENCOUNTERS: 3,843
PEER GROUP: Acute, rural, low CMI (n=16) COUNTY: Sanpete
AFFILIATION: Intermountain Healthcare E.R. BEDS: 3

Patient Profile	Encounters			
	Hospital #	Hospital %	Peer %	State* %
GENDER				
Female	1,960	51.0	52.9	55.5
Male	1,883	49.0	47.1	44.5
Unknown	.	.	0.0	0.0
Not reported	.	.	0.0	0.0
AGE				
1-28 days	12	0.3	0.3	0.2
29-365 days	112	2.9	3.2	2.2
1-4 years	351	9.1	9.5	7.0
5-9	239	6.2	5.8	4.0
10-14	242	6.3	5.7	3.9
15-17	238	6.2	4.6	3.6
18-19	212	5.5	3.3	3.6
20-24	332	8.6	7.9	10.6
25-29	252	6.6	8.1	10.8
30-34	283	7.4	7.5	9.5
35-39	235	6.1	6.3	7.3
40-44	175	4.6	5.0	6.1
45-49	155	4.0	5.5	6.0
50-54	136	3.5	5.1	5.4
55-59	138	3.6	4.6	4.4
60-64	139	3.6	3.7	3.4
65-69	179	4.7	3.7	3.0
70-74	136	3.5	3.1	2.5
75-79	106	2.8	2.6	2.3
80-84	72	1.9	2.3	2.0
85-89	71	1.8	1.4	1.5
90 +	28	0.7	0.8	0.7
Unknown	.	.	0.0	0.0
DISCHARGE STATUS				
Home self care	3,667	95.4	95.4	96.7
Another hospital	145	3.8	3.4	1.3
Skilled nursing facility	.	.	0.0	0.2
Intermediate care	.	.	0.0	0.0
Another type of institution	8	0.2	0.4	0.8
Under care of home service	.	.	0.0	0.0
Left against medical advice	13	0.3	0.4	0.4
Under care of a home iv provider	.	.	.	0.0
Expired	10	0.3	0.2	0.2
Not reported	.	.	0.2	0.4
PRIMARY PAYER				
Medicare	647	16.8	15.7	14.8
Medicaid	971	25.3	20.6	21.0
Other government	71	1.8	3.3	2.9
Blue Cross/Blue Shield	239	6.2	10.7	9.7
Other commercial	376	9.8	11.8	8.4
Managed care	877	22.8	19.3	23.3
Self pay	457	11.9	13.7	10.2
Industrial/Worker's Comp	81	2.1	2.5	1.8
Charity	53	1.4	1.2	4.1
Children's Health Insurance Plan	65	1.7	1.0	0.6
Not reported	6	0.2	0.2	3.2
LOCAL HEALTH DISTRICT				
Bear River	16	0.4	7.3	5.0
Central Utah	3,212	83.6	29.3	3.1
Davis County	31	0.8	0.6	8.4
Salt Lake County	162	4.2	2.4	36.9
Southeastern Utah	26	0.7	6.3	2.6
Southwest Utah	32	0.8	7.9	6.8
Summit County	1	0.0	0.5	1.0
Tooele County	15	0.4	11.3	1.5
TriCounty	11	0.3	17.3	3.4
Utah County	191	5.0	1.6	14.9
Wasatch County	1	0.0	5.8	0.7
Weber/Morgan	12	0.3	0.4	10.3
Unknown Utah	1	0.0	0.0	0.0
Outside Utah	130	3.4	9.0	4.9
Unknown	2	0.1	0.3	0.3

* All general acute care hospitals only.

Table 14
ED Outpatient Encounters - Patient Profile
January 1 to December 31, 2010

SEVIER VALLEY MEDICAL CENTER # OF ENCOUNTERS: 6,505
PEER GROUP: Acute, rural, low CMI (n=16) COUNTY: Sevier
AFFILIATION: Intermountain Healthcare E.R. BEDS: 3

Patient Profile	Encounters			
	Hospital #	Hospital %	Peer %	State* %
GENDER				
Female	3,504	53.9	52.9	55.5
Male	3,001	46.1	47.1	44.5
Unknown	.	.	0.0	0.0
Not reported	.	.	0.0	0.0
AGE				
1-28 days	19	0.3	0.3	0.2
29-365 days	244	3.8	3.2	2.2
1-4 years	621	9.5	9.5	7.0
5-9	376	5.8	5.8	4.0
10-14	417	6.4	5.7	3.9
15-17	323	5.0	4.6	3.6
18-19	226	3.5	3.3	3.6
20-24	477	7.3	7.9	10.6
25-29	471	7.2	8.1	10.8
30-34	425	6.5	7.5	9.5
35-39	372	5.7	6.3	7.3
40-44	286	4.4	5.0	6.1
45-49	386	5.9	5.5	6.0
50-54	315	4.8	5.1	5.4
55-59	254	3.9	4.6	4.4
60-64	258	4.0	3.7	3.4
65-69	285	4.4	3.7	3.0
70-74	257	4.0	3.1	2.5
75-79	186	2.9	2.6	2.3
80-84	143	2.2	2.3	2.0
85-89	106	1.6	1.4	1.5
90 +	58	0.9	0.8	0.7
Unknown	.	.	0.0	0.0
DISCHARGE STATUS				
Home self care	6,247	96.0	95.4	96.7
Another hospital	214	3.3	3.4	1.3
Skilled nursing facility	.	.	0.0	0.2
Intermediate care	.	.	0.0	0.0
Another type of institution	20	0.3	0.4	0.8
Under care of home service	.	.	0.0	0.0
Left against medical advice	7	0.1	0.4	0.4
Under care of a home iv provider	.	.	.	0.0
Expired	17	0.3	0.2	0.2
Not reported	.	.	0.2	0.4
PRIMARY PAYER				
Medicare	1,227	18.9	15.7	14.8
Medicaid	1,721	26.5	20.6	21.0
Other government	154	2.4	3.3	2.9
Blue Cross/Blue Shield	413	6.3	10.7	9.7
Other commercial	639	9.8	11.8	8.4
Managed care	1,266	19.5	19.3	23.3
Self pay	597	9.2	13.7	10.2
Industrial/Worker's Comp	184	2.8	2.5	1.8
Charity	200	3.1	1.2	4.1
Children's Health Insurance Plan	85	1.3	1.0	0.6
Not reported	19	0.3	0.2	3.2
LOCAL HEALTH DISTRICT				
Bear River	12	0.2	7.3	5.0
Central Utah	5,561	85.5	29.3	3.1
Davis County	33	0.5	0.6	8.4
Salt Lake County	129	2.0	2.4	36.9
Southeastern Utah	43	0.7	6.3	2.6
Southwest Utah	121	1.9	7.9	6.8
Summit County	3	0.0	0.5	1.0
Tooele County	7	0.1	11.3	1.5
TriCounty	8	0.1	17.3	3.4
Utah County	86	1.3	1.6	14.9
Wasatch County	2	0.0	5.8	0.7
Weber/Morgan	15	0.2	0.4	10.3
Unknown Utah	.	.	0.0	0.0
Outside Utah	462	7.1	9.0	4.9
Unknown	23	0.4	0.3	0.3

* All general acute care hospitals only.

Table 14
ED Outpatient Encounters - Patient Profile
January 1 to December 31, 2010

SALT LAKE REGIONAL MEDICAL CENTER # OF ENCOUNTERS: 8,840
PEER GROUP: Acute, urban, upper medium CMI (n=4) COUNTY: Salt Lake
AFFILIATION: IASIS Healthcare E.R. BEDS: 15

Patient Profile	Encounters			
	Hospital #	Hospital %	Peer %	State* %
GENDER				
Female	4,955	56.1	56.4	55.5
Male	3,885	43.9	43.6	44.5
Unknown	.	.	0.0	0.0
Not reported	.	.	.	0.0
AGE				
1-28 days	4	0.0	0.2	0.2
29-365 days	60	0.7	2.1	2.2
1-4 years	147	1.7	6.1	7.0
5-9	99	1.1	3.3	4.0
10-14	114	1.3	3.2	3.9
15-17	145	1.6	3.1	3.6
18-19	277	3.1	3.8	3.6
20-24	972	11.0	11.5	10.6
25-29	1,138	12.9	11.5	10.8
30-34	1,013	11.5	9.2	9.5
35-39	910	10.3	7.3	7.3
40-44	775	8.8	6.1	6.1
45-49	725	8.2	6.3	6.0
50-54	619	7.0	5.6	5.4
55-59	446	5.0	4.4	4.4
60-64	329	3.7	3.4	3.4
65-69	238	2.7	2.9	3.0
70-74	212	2.4	2.5	2.5
75-79	170	1.9	2.5	2.3
80-84	189	2.1	2.3	2.0
85-89	160	1.8	1.8	1.5
90 +	98	1.1	0.9	0.7
Unknown	.	.	.	0.0
DISCHARGE STATUS				
Home self care	8,491	96.1	97.5	96.7
Another hospital	5	0.1	0.4	1.3
Skilled nursing facility	20	0.2	0.2	0.2
Intermediate care	1	0.0	0.0	0.0
Another type of institution	104	1.2	0.8	0.8
Under care of home service	7	0.1	0.1	0.0
Left against medical advice	91	1.0	0.6	0.4
Under care of a home iv provider	.	.	.	0.0
Expired	13	0.1	0.2	0.2
Not reported	108	1.2	0.3	0.4
PRIMARY PAYER				
Medicare	1,588	18.0	16.2	14.8
Medicaid	1,893	21.4	23.4	21.0
Other government	152	1.7	2.8	2.9
Blue Cross/Blue Shield	768	8.7	8.7	9.7
Other commercial	778	8.8	6.9	8.4
Managed care	798	9.0	22.0	23.3
Self pay	.	.	10.7	10.2
Industrial/Worker's Comp	92	1.0	1.7	1.8
Charity	2	0.0	4.1	4.1
Children's Health Insurance Plan	16	0.2	0.6	0.6
Not reported	2,753	31.1	2.9	3.2
LOCAL HEALTH DISTRICT				
Bear River	21	0.2	0.9	5.0
Central Utah	10	0.1	0.4	3.1
Davis County	299	3.4	7.0	8.4
Salt Lake County	7,347	83.1	31.8	36.9
Southeastern Utah	11	0.1	0.3	2.6
Southwest Utah	20	0.2	0.2	6.8
Summit County	24	0.3	0.2	1.0
Tooele County	72	0.8	0.3	1.5
TriCounty	20	0.2	0.2	3.4
Utah County	89	1.0	23.6	14.9
Wasatch County	9	0.1	0.2	0.7
Weber/Morgan	71	0.8	30.9	10.3
Unknown Utah	.	.	0.0	0.0
Outside Utah	545	6.2	3.7	4.9
Unknown	302	3.4	0.4	0.3

* All general acute care hospitals only.

Table 14
ED Outpatient Encounters - Patient Profile
January 1 to December 31, 2010

ST MARK'S HOSPITAL # OF ENCOUNTERS: 34,445
PEER GROUP: Acute, urban, upper medium CMI (n=4) COUNTY: Salt Lake
AFFILIATION: Mountainstar Healthcare E.R. BEDS: 21

Patient Profile	Encounters			
	Hospital #	Hospital %	Peer %	State* %
GENDER				
Female	20,578	59.7	56.4	55.5
Male	13,865	40.3	43.6	44.5
Unknown	2	0.0	0.0	0.0
Not reported	.	.	.	0.0
AGE				
1-28 days	38	0.1	0.2	0.2
29-365 days	438	1.3	2.1	2.2
1-4 years	1,227	3.6	6.1	7.0
5-9	714	2.1	3.3	4.0
10-14	725	2.1	3.2	3.9
15-17	839	2.4	3.1	3.6
18-19	931	2.7	3.8	3.6
20-24	3,486	10.1	11.5	10.6
25-29	4,229	12.3	11.5	10.8
30-34	3,512	10.2	9.2	9.5
35-39	2,826	8.2	7.3	7.3
40-44	2,481	7.2	6.1	6.1
45-49	2,415	7.0	6.3	6.0
50-54	2,152	6.2	5.6	5.4
55-59	1,725	5.0	4.4	4.4
60-64	1,364	4.0	3.4	3.4
65-69	1,070	3.1	2.9	3.0
70-74	922	2.7	2.5	2.5
75-79	979	2.8	2.5	2.3
80-84	1,045	3.0	2.3	2.0
85-89	859	2.5	1.8	1.5
90 +	468	1.4	0.9	0.7
Unknown	.	.	.	0.0
DISCHARGE STATUS				
Home self care	33,352	96.8	97.5	96.7
Another hospital	111	0.3	0.4	1.3
Skilled nursing facility	40	0.1	0.2	0.2
Intermediate care	.	.	0.0	0.0
Another type of institution	539	1.6	0.8	0.8
Under care of home service	52	0.2	0.1	0.0
Left against medical advice	168	0.5	0.6	0.4
Under care of a home iv provider	.	.	.	0.0
Expired	62	0.2	0.2	0.2
Not reported	121	0.4	0.3	0.4
PRIMARY PAYER				
Medicare	6,968	20.2	16.2	14.8
Medicaid	8,993	26.1	23.4	21.0
Other government	596	1.7	2.8	2.9
Blue Cross/Blue Shield	4,775	13.9	8.7	9.7
Other commercial	2,035	5.9	6.9	8.4
Managed care	5,338	15.5	22.0	23.3
Self pay	4,175	12.1	10.7	10.2
Industrial/Worker's Comp	675	2.0	1.7	1.8
Charity	796	2.3	4.1	4.1
Children's Health Insurance Plan	78	0.2	0.6	0.6
Not reported	16	0.0	2.9	3.2
LOCAL HEALTH DISTRICT				
Bear River	23	0.1	0.9	5.0
Central Utah	38	0.1	0.4	3.1
Davis County	420	1.2	7.0	8.4
Salt Lake County	31,949	92.8	31.8	36.9
Southeastern Utah	56	0.2	0.3	2.6
Southwest Utah	37	0.1	0.2	6.8
Summit County	142	0.4	0.2	1.0
Tooele County	268	0.8	0.3	1.5
TriCounty	35	0.1	0.2	3.4
Utah County	376	1.1	23.6	14.9
Wasatch County	45	0.1	0.2	0.7
Weber/Morgan	146	0.4	30.9	10.3
Unknown Utah	17	0.0	0.0	0.0
Outside Utah	880	2.6	3.7	4.9
Unknown	13	0.0	0.4	0.3

* All general acute care hospitals only.

Table 14
ED Outpatient Encounters - Patient Profile
January 1 to December 31, 2010

TIMPANOGOS REGIONAL HOSPITAL # OF ENCOUNTERS: 15,169
PEER GROUP: Acute, urban, low CMI (n=6) COUNTY: Utah
AFFILIATION: Mountainstar Healthcare E.R. BEDS: 6

Patient Profile	Encounters			
	Hospital #	Hospital %	Peer %	State* %
GENDER				
Female	8,533	56.3	56.4	55.5
Male	6,636	43.7	43.6	44.5
Unknown	.	.	.	0.0
Not reported	.	.	.	0.0
AGE				
1-28 days	26	0.2	0.2	0.2
29-365 days	336	2.2	2.5	2.2
1-4 years	1,109	7.3	8.4	7.0
5-9	601	4.0	4.9	4.0
10-14	615	4.1	4.9	3.9
15-17	552	3.6	4.2	3.6
18-19	506	3.3	3.4	3.6
20-24	1,644	10.8	10.1	10.6
25-29	2,001	13.2	11.1	10.8
30-34	1,586	10.5	10.4	9.5
35-39	1,192	7.9	8.0	7.3
40-44	973	6.4	6.2	6.1
45-49	759	5.0	5.2	6.0
50-54	735	4.8	4.6	5.4
55-59	537	3.5	3.6	4.4
60-64	444	2.9	2.9	3.4
65-69	368	2.4	2.6	3.0
70-74	280	1.8	2.0	2.5
75-79	321	2.1	1.7	2.3
80-84	298	2.0	1.5	2.0
85-89	171	1.1	1.1	1.5
90 +	115	0.8	0.6	0.7
Unknown	.	.	0.0	0.0
DISCHARGE STATUS				
Home self care	14,851	97.9	96.2	96.7
Another hospital	124	0.8	2.0	1.3
Skilled nursing facility	13	0.1	0.0	0.2
Intermediate care	.	.	0.0	0.0
Another type of institution	107	0.7	0.9	0.8
Under care of home service	7	0.0	0.0	0.0
Left against medical advice	35	0.2	0.3	0.4
Under care of a home iv provider	.	.	0.0	0.0
Expired	18	0.1	0.1	0.2
Not reported	14	0.1	0.4	0.4
PRIMARY PAYER				
Medicare	2,347	15.5	11.4	14.8
Medicaid	3,140	20.7	18.8	21.0
Other government	311	2.1	2.5	2.9
Blue Cross/Blue Shield	2,209	14.6	9.9	9.7
Other commercial	1,239	8.2	8.5	8.4
Managed care	3,089	20.4	31.3	23.3
Self pay	2,305	15.2	8.0	10.2
Industrial/Worker's Comp	361	2.4	1.5	1.8
Charity	143	0.9	3.3	4.1
Children's Health Insurance Plan	.	.	0.8	0.6
Not reported	25	0.2	3.9	3.2
LOCAL HEALTH DISTRICT				
Bear River	13	0.1	0.1	5.0
Central Utah	90	0.6	0.2	3.1
Davis County	57	0.4	0.4	8.4
Salt Lake County	336	2.2	54.8	36.9
Southeastern Utah	53	0.3	0.1	2.6
Southwest Utah	42	0.3	0.3	6.8
Summit County	7	0.0	0.1	1.0
Tooele County	22	0.1	0.2	1.5
TriCounty	40	0.3	0.1	3.4
Utah County	13,738	90.6	40.2	14.9
Wasatch County	67	0.4	0.1	0.7
Weber/Morgan	28	0.2	0.2	10.3
Unknown Utah	1	0.0	0.0	0.0
Outside Utah	666	4.4	2.9	4.9
Unknown	9	0.1	0.1	0.3

* All general acute care hospitals only.

Table 14
ED Outpatient Encounters - Patient Profile
January 1 to December 31, 2010

UINTAH BASIN MEDICAL CENTER # OF ENCOUNTERS: 10,489
PEER GROUP: Acute, rural, low CMI (n=16) COUNTY: Duchesne
AFFILIATION: Freestanding E.R. BEDS: 7

Patient Profile	Encounters			
	Hospital #	Hospital %	Peer %	State* %
GENDER				
Female	5,649	53.9	52.9	55.5
Male	4,835	46.1	47.1	44.5
Unknown	5	0.0	0.0	0.0
Not reported	.	.	0.0	0.0
AGE				
1-28 days	31	0.3	0.3	0.2
29-365 days	395	3.8	3.2	2.2
1-4 years	1,046	10.0	9.5	7.0
5-9	621	5.9	5.8	4.0
10-14	517	4.9	5.7	3.9
15-17	434	4.1	4.6	3.6
18-19	322	3.1	3.3	3.6
20-24	980	9.3	7.9	10.6
25-29	1,070	10.2	8.1	10.8
30-34	964	9.2	7.5	9.5
35-39	712	6.8	6.3	7.3
40-44	554	5.3	5.0	6.1
45-49	543	5.2	5.5	6.0
50-54	548	5.2	5.1	5.4
55-59	441	4.2	4.6	4.4
60-64	306	2.9	3.7	3.4
65-69	232	2.2	3.7	3.0
70-74	223	2.1	3.1	2.5
75-79	204	1.9	2.6	2.3
80-84	221	2.1	2.3	2.0
85-89	72	0.7	1.4	1.5
90 +	53	0.5	0.8	0.7
Unknown	.	.	0.0	0.0
DISCHARGE STATUS				
Home self care	10,221	97.4	95.4	96.7
Another hospital	197	1.9	3.4	1.3
Skilled nursing facility	6	0.1	0.0	0.2
Intermediate care	4	0.0	0.0	0.0
Another type of institution	20	0.2	0.4	0.8
Under care of home service	.	.	0.0	0.0
Left against medical advice	26	0.2	0.4	0.4
Under care of a home iv provider	.	.	.	0.0
Expired	13	0.1	0.2	0.2
Not reported	2	0.0	0.2	0.4
PRIMARY PAYER				
Medicare	1,207	11.5	15.7	14.8
Medicaid	2,120	20.2	20.6	21.0
Other government	826	7.9	3.3	2.9
Blue Cross/Blue Shield	959	9.1	10.7	9.7
Other commercial	1,183	11.3	11.8	8.4
Managed care	1,538	14.7	19.3	23.3
Self pay	2,348	22.4	13.7	10.2
Industrial/Worker's Comp	234	2.2	2.5	1.8
Charity	.	.	1.2	4.1
Children's Health Insurance Plan	69	0.7	1.0	0.6
Not reported	5	0.0	0.2	3.2
LOCAL HEALTH DISTRICT				
Bear River	12	0.1	7.3	5.0
Central Utah	15	0.1	29.3	3.1
Davis County	27	0.3	0.6	8.4
Salt Lake County	130	1.2	2.4	36.9
Southeastern Utah	18	0.2	6.3	2.6
Southwest Utah	14	0.1	7.9	6.8
Summit County	4	0.0	0.5	1.0
Tooele County	6	0.1	11.3	1.5
TriCounty	9,899	94.4	17.3	3.4
Utah County	61	0.6	1.6	14.9
Wasatch County	15	0.1	5.8	0.7
Weber/Morgan	18	0.2	0.4	10.3
Unknown Utah	.	.	0.0	0.0
Outside Utah	268	2.6	9.0	4.9
Unknown	2	0.0	0.3	0.3

* All general acute care hospitals only.

Table 14
ED Outpatient Encounters - Patient Profile
January 1 to December 31, 2010

UHC UNIVERSITY HOSPITALS & CLINICS # OF ENCOUNTERS: 29,871
PEER GROUP: Acute, urban, high CMI (n=2) COUNTY: Salt Lake
AFFILIATION: University Healthcare E.R. BEDS: 28

Patient Profile	Encounters			
	Hospital #	Hospital %	Peer %	State* %
GENDER				
Female	16,358	54.8	56.9	55.5
Male	13,510	45.2	43.1	44.5
Unknown	3	0.0	0.0	0.0
Not reported	.	.	.	0.0
AGE				
1-28 days	18	0.1	0.1	0.2
29-365 days	72	0.2	1.1	2.2
1-4 years	216	0.7	3.1	7.0
5-9	106	0.4	1.8	4.0
10-14	224	0.7	1.8	3.9
15-17	622	2.1	2.7	3.6
18-19	1,277	4.3	3.6	3.6
20-24	4,039	13.5	12.3	10.6
25-29	4,071	13.6	12.9	10.8
30-34	3,604	12.1	11.2	9.5
35-39	2,895	9.7	8.5	7.3
40-44	2,460	8.2	7.2	6.1
45-49	2,469	8.3	7.3	6.0
50-54	2,171	7.3	6.5	5.4
55-59	1,740	5.8	5.2	4.4
60-64	1,224	4.1	3.9	3.4
65-69	942	3.2	3.1	3.0
70-74	639	2.1	2.4	2.5
75-79	451	1.5	1.9	2.3
80-84	313	1.0	1.7	2.0
85-89	230	0.8	1.2	1.5
90 +	88	0.3	0.5	0.7
Unknown	.	.	.	0.0
DISCHARGE STATUS				
Home self care	28,746	96.2	96.9	96.7
Another hospital	.	.	0.4	1.3
Skilled nursing facility	38	0.1	0.2	0.2
Intermediate care	.	.	0.0	0.0
Another type of institution	190	0.6	1.1	0.8
Under care of home service	11	0.0	0.0	0.0
Left against medical advice	127	0.4	0.4	0.4
Under care of a home iv provider	.	.	.	0.0
Expired	25	0.1	0.1	0.2
Not reported	734	2.5	0.8	0.4
PRIMARY PAYER				
Medicare	4,766	16.0	14.5	14.8
Medicaid	5,250	17.6	18.0	21.0
Other government	519	1.7	1.5	2.9
Blue Cross/Blue Shield	4,765	16.0	8.5	9.7
Other commercial	2,314	7.7	7.4	8.4
Managed care	4,463	14.9	25.0	23.3
Self pay	6,949	23.3	13.7	10.2
Industrial/Worker's Comp	768	2.6	2.0	1.8
Charity	1	0.0	8.5	4.1
Children's Health Insurance Plan	22	0.1	0.3	0.6
Not reported	54	0.2	0.6	3.2
LOCAL HEALTH DISTRICT				
Bear River	144	0.5	0.3	5.0
Central Utah	86	0.3	0.2	3.1
Davis County	1,789	6.0	3.3	8.4
Salt Lake County	22,600	75.7	86.3	36.9
Southeastern Utah	105	0.4	0.2	2.6
Southwest Utah	91	0.3	0.2	6.8
Summit County	410	1.4	0.6	1.0
Tooele County	630	2.1	1.3	1.5
TriCounty	157	0.5	0.3	3.4
Utah County	667	2.2	1.9	14.9
Wasatch County	76	0.3	0.1	0.7
Weber/Morgan	472	1.6	0.8	10.3
Unknown Utah	9	0.0	0.0	0.0
Outside Utah	2,622	8.8	4.4	4.9
Unknown	13	0.0	0.1	0.3

* All general acute care hospitals only.

Table 14
ED Outpatient Encounters - Patient Profile
January 1 to December 31, 2010

UTAH VALLEY REGIONAL MEDICAL CENTER # OF ENCOUNTERS: 33,624
PEER GROUP: Acute, urban, upper medium CMI (n=4) COUNTY: Utah
AFFILIATION: Intermountain Healthcare E.R. BEDS: 20

Patient Profile	Encounters			
	Hospital #	Hospital %	Peer %	State* %
GENDER				
Female	18,062	53.7	56.4	55.5
Male	15,562	46.3	43.6	44.5
Unknown	.	.	0.0	0.0
Not reported	.	.	.	0.0
AGE				
1-28 days	99	0.3	0.2	0.2
29-365 days	937	2.8	2.1	2.2
1-4 years	2,607	7.8	6.1	7.0
5-9	1,233	3.7	3.3	4.0
10-14	1,132	3.4	3.2	3.9
15-17	1,280	3.8	3.1	3.6
18-19	1,843	5.5	3.8	3.6
20-24	4,783	14.2	11.5	10.6
25-29	3,835	11.4	11.5	10.8
30-34	2,790	8.3	9.2	9.5
35-39	2,040	6.1	7.3	7.3
40-44	1,580	4.7	6.1	6.1
45-49	1,657	4.9	6.3	6.0
50-54	1,623	4.8	5.6	5.4
55-59	1,255	3.7	4.4	4.4
60-64	1,006	3.0	3.4	3.4
65-69	969	2.9	2.9	3.0
70-74	800	2.4	2.5	2.5
75-79	829	2.5	2.5	2.3
80-84	641	1.9	2.3	2.0
85-89	456	1.4	1.8	1.5
90 +	229	0.7	0.9	0.7
Unknown	.	.	.	0.0
DISCHARGE STATUS				
Home self care	32,721	97.3	97.5	96.7
Another hospital	181	0.5	0.4	1.3
Skilled nursing facility	133	0.4	0.2	0.2
Intermediate care	6	0.0	0.0	0.0
Another type of institution	101	0.3	0.8	0.8
Under care of home service	8	0.0	0.1	0.0
Left against medical advice	318	0.9	0.6	0.4
Under care of a home iv provider	.	.	.	0.0
Expired	69	0.2	0.2	0.2
Not reported	87	0.3	0.3	0.4
PRIMARY PAYER				
Medicare	4,570	13.6	16.2	14.8
Medicaid	7,399	22.0	23.4	21.0
Other government	637	1.9	2.8	2.9
Blue Cross/Blue Shield	1,754	5.2	8.7	9.7
Other commercial	2,741	8.2	6.9	8.4
Managed care	10,729	31.9	22.0	23.3
Self pay	2,704	8.0	10.7	10.2
Industrial/Worker's Comp	533	1.6	1.7	1.8
Charity	1,783	5.3	4.1	4.1
Children's Health Insurance Plan	292	0.9	0.6	0.6
Not reported	482	1.4	2.9	3.2
LOCAL HEALTH DISTRICT				
Bear River	42	0.1	0.9	5.0
Central Utah	449	1.3	0.4	3.1
Davis County	141	0.4	7.0	8.4
Salt Lake County	636	1.9	31.8	36.9
Southeastern Utah	247	0.7	0.3	2.6
Southwest Utah	129	0.4	0.2	6.8
Summit County	23	0.1	0.2	1.0
Tooele County	40	0.1	0.3	1.5
TriCounty	104	0.3	0.2	3.4
Utah County	29,406	87.5	23.6	14.9
Wasatch County	153	0.5	0.2	0.7
Weber/Morgan	67	0.2	30.9	10.3
Unknown Utah	1	0.0	0.0	0.0
Outside Utah	2,092	6.2	3.7	4.9
Unknown	94	0.3	0.4	0.3

* All general acute care hospitals only.

Table 14
ED Outpatient Encounters - Patient Profile
January 1 to December 31, 2010

VALLEY VIEW MEDICAL CENTER # OF ENCOUNTERS: 12,497
PEER GROUP: Acute, rural, high CMI (n=7) COUNTY: Iron
AFFILIATION: Intermountain Healthcare E.R. BEDS: 7

Patient Profile	Encounters			
	Hospital #	Hospital %	Peer %	State* %
GENDER				
Female	6,596	52.8	53.0	55.5
Male	5,901	47.2	47.0	44.5
Unknown	.	.	0.0	0.0
Not reported	.	.	.	0.0
AGE				
1-28 days	30	0.2	0.2	0.2
29-365 days	284	2.3	2.7	2.2
1-4 years	1,011	8.1	8.8	7.0
5-9	625	5.0	5.0	4.0
10-14	626	5.0	4.7	3.9
15-17	525	4.2	4.0	3.6
18-19	591	4.7	3.7	3.6
20-24	1,342	10.7	9.3	10.6
25-29	1,218	9.7	8.9	10.8
30-34	992	7.9	7.8	9.5
35-39	751	6.0	5.9	7.3
40-44	672	5.4	5.2	6.1
45-49	638	5.1	5.1	6.0
50-54	631	5.0	5.2	5.4
55-59	522	4.2	4.5	4.4
60-64	454	3.6	3.6	3.4
65-69	439	3.5	3.5	3.0
70-74	378	3.0	3.3	2.5
75-79	306	2.4	3.1	2.3
80-84	231	1.8	2.7	2.0
85-89	159	1.3	1.8	1.5
90 +	72	0.6	0.9	0.7
Unknown	.	.	0.0	0.0
DISCHARGE STATUS				
Home self care	12,350	98.8	97.0	96.7
Another hospital	96	0.8	1.5	1.3
Skilled nursing facility	2	0.0	0.3	0.2
Intermediate care	.	.	0.0	0.0
Another type of institution	19	0.2	0.4	0.8
Under care of home service	.	.	0.0	0.0
Left against medical advice	14	0.1	0.4	0.4
Under care of a home iv provider	.	.	.	0.0
Expired	16	0.1	0.2	0.2
Not reported	.	.	0.3	0.4
PRIMARY PAYER				
Medicare	1,925	15.4	16.9	14.8
Medicaid	3,442	27.5	19.9	21.0
Other government	372	3.0	2.5	2.9
Blue Cross/Blue Shield	1,013	8.1	11.6	9.7
Other commercial	1,321	10.6	10.7	8.4
Managed care	2,330	18.6	20.8	23.3
Self pay	1,032	8.3	10.9	10.2
Industrial/Worker's Comp	198	1.6	2.1	1.8
Charity	687	5.5	3.4	4.1
Children's Health Insurance Plan	140	1.1	0.9	0.6
Not reported	37	0.3	0.4	3.2
LOCAL HEALTH DISTRICT				
Bear River	23	0.2	23.9	5.0
Central Utah	103	0.8	0.3	3.1
Davis County	40	0.3	0.6	8.4
Salt Lake County	150	1.2	1.9	36.9
Southeastern Utah	21	0.2	11.6	2.6
Southwest Utah	10,706	85.7	35.7	6.8
Summit County	5	0.0	4.5	1.0
Tooele County	15	0.1	0.1	1.5
TriCounty	12	0.1	9.9	3.4
Utah County	114	0.9	0.9	14.9
Wasatch County	8	0.1	0.5	0.7
Weber/Morgan	38	0.3	0.8	10.3
Unknown Utah	.	.	0.0	0.0
Outside Utah	1,197	9.6	8.8	4.9
Unknown	65	0.5	0.6	0.3

* All general acute care hospitals only.

Health District of Hospital: Salt Lake County
Inpatient Peer group: Acute, urban, low CMI (n=6)

County: Salt Lake
Ownership: Not for profit

ED beds: 17
Affiliation: Intermountain Healthcare

Major disease category and ICD-9 code range*	Number of Encounters			Percent of Encounters			Total Charges***			
	Hospital #	Peer #	State #	Hospital %	Peer %	State %	Hospital \$	Hospital %	Peer %	State %
All Encounters	22,132	109,077	645,962	100.0	100.0	100.0	\$37,055,991	100.0	100.0	100.0
Infectious and parasitic diseases 001-139	311	1,648	12,649	1.4	1.5	2.0	\$368,941	1.0	1.1	1.1
Neoplasms 140-239	9	50	658	0.0	0.0	0.1	\$32,921	0.1	0.1	0.2
Endocrine, nutritional, metab. & immunity disorders 240-279	246	1,254	8,674	1.1	1.1	1.3	\$491,978	1.3	1.3	1.5
Diseases of the Blood and Blood-Forming Organs 280-289	36	180	1,194	0.2	0.2	0.2	\$85,492	0.2	0.2	0.3
Mental disorders 290-319	705	2,878	23,281	3.2	2.6	3.6	\$1,450,127	3.9	2.7	3.7
Diseases of the nervous system and sense organs 320-389	958	5,881	36,646	4.3	5.4	5.7	\$1,194,147	3.2	3.8	4.1
Diseases of the circulatory system 390-459	485	2,218	13,841	2.2	2.0	2.1	\$1,315,048	3.5	3.8	4.0
Diseases of the respiratory system 460-519	1,415	7,983	50,777	6.4	7.3	7.9	\$1,770,809	4.8	5.2	5.2
Diseases of the digestive system 520-579	1,048	5,859	35,021	4.7	5.4	5.4	\$2,173,964	5.9	8.1	6.7
Diseases of the genitourinary system 580-629	1,475	7,084	37,712	6.7	6.5	5.8	\$3,445,469	9.3	9.5	8.0
Complications of pregn., childbirth, & puerperium 630-677	603	4,281	19,615	2.7	3.9	3.0	\$1,149,874	3.1	4.3	3.2
Diseases of the skin and subcutaneous tissue 680-709	1,009	3,740	23,924	4.6	3.4	3.7	\$912,693	2.5	1.9	2.0
Diseases of the musculoskeletal sys. & conn. tissue 710-739	1,388	5,852	35,717	6.3	5.4	5.5	\$1,713,556	4.6	3.9	4.2
Congenital Anomalies 740-759	3	21	165	0.0	0.0	0.0	\$13,694	0.0	0.0	0.0
Certain conditions orig. in the perinatal period 760-779	14	97	1,007	0.1	0.1	0.2	\$14,881	0.0	0.1	0.1
Symptoms, signs, and ill-defined conditions 780-799	5,529	25,875	152,382	25.0	23.7	23.6	\$12,568,082	33.9	31.9	32.7
Injury and poisoning ** 800-999	6,010	31,090	174,880	27.2	28.5	27.1	\$7,891,969	21.3	21.0	22.0
Supplementary classification V01-V82	881	3,043	17,472	4.0	2.8	2.7	\$456,702	1.2	1.0	1.0
All other diagnoses	7	43	347	0.0	0.0	0.1	\$5,644	0.0	0.0	0.0

* Based on Principal Diagnosis.

** See Table 8 for subcategories of injury and poisoning.

*** Excludes professional fees.

Table 15
ED Outpatient Encounters by Major Disease Category
January 1, 2010 to December 31, 2010

Health District of Hospital: Utah County
Inpatient Peer group: Acute, urban, low CMI (n=6)

County: Utah
Ownership: Not for profit

ED beds: 11
Affiliation: Intermountain Healthcare

Major disease category and ICD-9 code range*	Number of Encounters			Percent of Encounters			Total Charges***			
	Hospital #	Peer #	State #	Hospital %	Peer %	State %	Hospital \$	Hospital %	Peer %	State %
All Encounters	22,171	109,077	645,962	100.0	100.0	100.0	\$32,151,589	100.0	100.0	100.0
Infectious and parasitic diseases 001-139	262	1,648	12,649	1.2	1.5	2.0	\$239,308	0.7	1.1	1.1
Neoplasms 140-239	13	50	658	0.1	0.0	0.1	\$31,712	0.1	0.1	0.2
Endocrine, nutritional, metab. & immunity disorders 240-279	238	1,254	8,674	1.1	1.1	1.3	\$387,652	1.2	1.3	1.5
Diseases of the Blood and Blood-Forming Organs 280-289	43	180	1,194	0.2	0.2	0.2	\$75,779	0.2	0.2	0.3
Mental disorders 290-319	579	2,878	23,281	2.6	2.6	3.6	\$775,326	2.4	2.7	3.7
Diseases of the nervous system and sense organs 320-389	1,211	5,881	36,646	5.5	5.4	5.7	\$1,195,375	3.7	3.8	4.1
Diseases of the circulatory system 390-459	533	2,218	13,841	2.4	2.0	2.1	\$1,516,058	4.7	3.8	4.0
Diseases of the respiratory system 460-519	1,572	7,983	50,777	7.1	7.3	7.9	\$1,549,281	4.8	5.2	5.2
Diseases of the digestive system 520-579	1,037	5,859	35,021	4.7	5.4	5.4	\$2,266,914	7.1	8.1	6.7
Diseases of the genitourinary system 580-629	1,365	7,084	37,712	6.2	6.5	5.8	\$2,883,990	9.0	9.5	8.0
Complications of pregn., childbirth, & puerperium 630-677	903	4,281	19,615	4.1	3.9	3.0	\$1,407,275	4.4	4.3	3.2
Diseases of the skin and subcutaneous tissue 680-709	712	3,740	23,924	3.2	3.4	3.7	\$583,220	1.8	1.9	2.0
Diseases of the musculoskeletal sys. & conn. tissue 710-739	1,068	5,852	35,717	4.8	5.4	5.5	\$1,195,715	3.7	3.9	4.2
Congenital Anomalies 740-759	3	21	165	0.0	0.0	0.0	\$4,766	0.0	0.0	0.0
Certain conditions orig. in the perinatal period 760-779	18	97	1,007	0.1	0.1	0.2	\$19,229	0.1	0.1	0.1
Symptoms, signs, and ill-defined conditions 780-799	5,424	25,875	152,382	24.5	23.7	23.6	\$10,354,470	32.2	31.9	32.7
Injury and poisoning ** 800-999	6,930	31,090	174,880	31.3	28.5	27.1	\$7,475,733	23.3	21.0	22.0
Supplementary classification V01-V82	254	3,043	17,472	1.1	2.8	2.7	\$186,641	0.6	1.0	1.0
All other diagnoses	6	43	347	0.0	0.0	0.1	\$3,146	0.0	0.0	0.0

* Based on Principal Diagnosis.

** See Table 8 for subcategories of injury and poisoning.

*** Excludes professional fees.

Health District of Hospital: TriCounty
Inpatient Peer group: Acute, rural, high CMI (n=7)

County: Uintah
Ownership: Investor-owned

ED beds: 5
Affiliation: Lifepoint Hospitals, Inc.

Major disease category and ICD-9 code range*	Number of Encounters			Percent of Encounters			Total Charges***			
	Hospital #	Peer #	State #	Hospital %	Peer %	State %	Hospital \$	Hospital %	Peer %	State %
All Encounters	10,788	101,182	645,962	100.0	100.0	100.0	\$14,816,063	100.0	100.0	100.0
Infectious and parasitic diseases 001-139	222	1,762	12,649	2.1	1.7	2.0	\$142,570	1.0	1.1	1.1
Neoplasms 140-239	10	86	658	0.1	0.1	0.1	\$24,218	0.2	0.2	0.2
Endocrine, nutritional, metab. & immunity disorders 240-279	104	1,440	8,674	1.0	1.4	1.3	\$143,514	1.0	1.6	1.5
Diseases of the Blood and Blood-Forming Organs 280-289	29	196	1,194	0.3	0.2	0.2	\$66,285	0.4	0.3	0.3
Mental disorders 290-319	204	2,619	23,281	1.9	2.6	3.6	\$228,046	1.5	2.5	3.7
Diseases of the nervous system and sense organs 320-389	837	5,583	36,646	7.8	5.5	5.7	\$668,775	4.5	3.5	4.1
Diseases of the circulatory system 390-459	209	2,497	13,841	1.9	2.5	2.1	\$733,524	5.0	4.8	4.0
Diseases of the respiratory system 460-519	1,298	8,291	50,777	12.0	8.2	7.9	\$973,363	6.6	5.5	5.2
Diseases of the digestive system 520-579	764	5,298	35,021	7.1	5.2	5.4	\$1,060,051	7.2	6.6	6.7
Diseases of the genitourinary system 580-629	704	6,277	37,712	6.5	6.2	5.8	\$1,203,065	8.1	8.1	8.0
Complications of pregn., childbirth, & puerperium 630-677	161	2,460	19,615	1.5	2.4	3.0	\$215,578	1.5	2.4	3.2
Diseases of the skin and subcutaneous tissue 680-709	494	4,164	23,924	4.6	4.1	3.7	\$295,681	2.0	2.0	2.0
Diseases of the musculoskeletal sys. & conn. tissue 710-739	618	5,533	35,717	5.7	5.5	5.5	\$620,763	4.2	4.0	4.2
Certain conditions orig. in the perinatal period 760-779	10	94	1,007	0.1	0.1	0.2	\$3,203	0.0	0.0	0.1
Symptoms, signs, and ill-defined conditions 780-799	1,835	22,493	152,382	17.0	22.2	23.6	\$4,417,760	29.8	30.0	32.7
Injury and poisoning ** 800-999	2,950	29,360	174,880	27.3	29.0	27.1	\$3,896,394	26.3	26.6	22.0
Supplementary classification V01-V82	338	2,998	17,472	3.1	3.0	2.7	\$122,653	0.8	0.8	1.0
All other diagnoses	1	12	347	0.0	0.0	0.1	\$620	0.0	0.0	0.0

* Based on Principal Diagnosis.

** See Table 8 for subcategories of injury and poisoning.

*** Excludes professional fees.

Health District of Hospital: Bear River
Inpatient Peer group: Acute, rural, low CMI (n=16)

County: Box Elder
Ownership: Not for profit

ED beds: 3
Affiliation: Intermountain Healthcare

Major disease category and ICD-9 code range*	Number of Encounters			Percent of Encounters			Total Charges***			
	Hospital #	Peer #	State #	Hospital %	Peer %	State %	Hospital \$	Hospital %	Peer %	State %
All Encounters	4,697	58,235	645,962	100.0	100.0	100.0	\$5,831,892	100.0	100.0	100.0
Infectious and parasitic diseases 001-139	105	1,565	12,649	2.2	2.7	2.0	\$83,252	1.4	1.4	1.1
Neoplasms 140-239	1	75	658	0.0	0.1	0.1	\$265	0.0	0.2	0.2
Endocrine, nutritional, metab. & immunity disorders 240-279	34	965	8,674	0.7	1.7	1.3	\$68,293	1.2	1.9	1.5
Diseases of the Blood and Blood-Forming Organs 280-289	5	88	1,194	0.1	0.2	0.2	\$8,537	0.1	0.2	0.3
Mental disorders 290-319	97	1,573	23,281	2.1	2.7	3.6	\$120,178	2.1	2.6	3.7
Diseases of the nervous system and sense organs 320-389	305	4,068	36,646	6.5	7.0	5.7	\$241,940	4.1	4.2	4.1
Diseases of the circulatory system 390-459	85	1,519	13,841	1.8	2.6	2.1	\$239,658	4.1	5.8	4.0
Diseases of the respiratory system 460-519	366	5,686	50,777	7.8	9.8	7.9	\$334,077	5.7	6.5	5.2
Diseases of the digestive system 520-579	200	3,483	35,021	4.3	6.0	5.4	\$282,929	4.9	7.7	6.7
Diseases of the genitourinary system 580-629	202	3,126	37,712	4.3	5.4	5.8	\$333,712	5.7	7.2	8.0
Complications of pregn., childbirth, & puerperium 630-677	132	1,379	19,615	2.8	2.4	3.0	\$165,918	2.8	2.3	3.2
Diseases of the skin and subcutaneous tissue 680-709	161	1,663	23,924	3.4	2.9	3.7	\$114,016	2.0	1.4	2.0
Diseases of the musculoskeletal sys. & conn. tissue 710-739	271	2,973	35,717	5.8	5.1	5.5	\$240,778	4.1	4.3	4.2
Congenital Anomalies 740-759	4	16	165	0.1	0.0	0.0	\$3,563	0.1	0.1	0.0
Certain conditions orig. in the perinatal period 760-779	20	80	1,007	0.4	0.1	0.2	\$16,843	0.3	0.1	0.1
Symptoms, signs, and ill-defined conditions 780-799	996	9,734	152,382	21.2	16.7	23.6	\$1,731,667	29.7	22.6	32.7
Injury and poisoning ** 800-999	1,485	18,962	174,880	31.6	32.6	27.1	\$1,748,903	30.0	30.3	22.0
Supplementary classification V01-V82	224	1,248	17,472	4.8	2.1	2.7	\$95,547	1.6	1.1	1.0
All other diagnoses	4	32	347	0.1	0.1	0.1	\$1,815	0.0	0.1	0.0

* Based on Principal Diagnosis.

** See Table 8 for subcategories of injury and poisoning.

*** Excludes professional fees.

Table 15
ED Outpatient Encounters by Major Disease Category
January 1, 2010 to December 31, 2010

Health District of Hospital: Southwest Utah
Inpatient Peer group: Acute, rural, low CMI (n=16)

County: Beaver
Ownership: Government

ED beds: 2
Affiliation: Freestanding

Major disease category and ICD-9 code range*	Number of Encounters			Percent of Encounters			Total Charges***			
	Hospital #	Peer #	State #	Hospital %	Peer %	State %	Hospital \$	Hospital %	Peer %	State %
All Encounters	1,572	58,235	645,962	100.0	100.0	100.0	\$1,505,556	100.0	100.0	100.0
Infectious and parasitic diseases 001-139	34	1,565	12,649	2.2	2.7	2.0	\$9,213	0.6	1.4	1.1
Endocrine, nutritional, metab. & immunity disorders 240-279	70	965	8,674	4.5	1.7	1.3	\$83,807	5.6	1.9	1.5
Diseases of the Blood and Blood-Forming Organs 280-289	2	88	1,194	0.1	0.2	0.2	\$2,617	0.2	0.2	0.3
Mental disorders 290-319	44	1,573	23,281	2.8	2.7	3.6	\$38,696	2.6	2.6	3.7
Diseases of the nervous system and sense organs 320-389	158	4,068	36,646	10.1	7.0	5.7	\$61,626	4.1	4.2	4.1
Diseases of the circulatory system 390-459	36	1,519	13,841	2.3	2.6	2.1	\$68,776	4.6	5.8	4.0
Diseases of the respiratory system 460-519	108	5,686	50,777	6.9	9.8	7.9	\$56,977	3.8	6.5	5.2
Diseases of the digestive system 520-579	71	3,483	35,021	4.5	6.0	5.4	\$83,606	5.6	7.7	6.7
Diseases of the genitourinary system 580-629	84	3,126	37,712	5.3	5.4	5.8	\$108,471	7.2	7.2	8.0
Complications of pregn., childbirth, & puerperium 630-677	50	1,379	19,615	3.2	2.4	3.0	\$52,094	3.5	2.3	3.2
Diseases of the skin and subcutaneous tissue 680-709	50	1,663	23,924	3.2	2.9	3.7	\$16,039	1.1	1.4	2.0
Diseases of the musculoskeletal sys. & conn. tissue 710-739	57	2,973	35,717	3.6	5.1	5.5	\$32,555	2.2	4.3	4.2
Congenital Anomalies 740-759	1	16	165	0.1	0.0	0.0	\$287	0.0	0.1	0.0
Certain conditions orig. in the perinatal period 760-779	1	80	1,007	0.1	0.1	0.2	\$425	0.0	0.1	0.1
Symptoms, signs, and ill-defined conditions 780-799	243	9,734	152,382	15.5	16.7	23.6	\$324,155	21.5	22.6	32.7
Injury and poisoning ** 800-999	546	18,962	174,880	34.7	32.6	27.1	\$557,567	37.0	30.3	22.0
Supplementary classification V01-V82	15	1,248	17,472	1.0	2.1	2.7	\$2,633	0.2	1.1	1.0
All other diagnoses	2	32	347	0.1	0.1	0.1	\$6,012	0.4	0.1	0.0

* Based on Principal Diagnosis.

** See Table 8 for subcategories of injury and poisoning.

*** Excludes professional fees.

Health District of Hospital: Bear River
Inpatient Peer group: Acute, rural, high CMI (n=7)

County: Box Elder
Ownership: Investor-owned

ED beds: 5
Affiliation: Mountainstar Healthcare

Major disease category and ICD-9 code range*	Number of Encounters			Percent of Encounters			Total Charges***			
	Hospital #	Peer #	State #	Hospital %	Peer %	State %	Hospital \$	Hospital %	Peer %	State %
All Encounters	7,214	101,182	645,962	100.0	100.0	100.0	\$11,574,908	100.0	100.0	100.0
Infectious and parasitic diseases 001-139	177	1,762	12,649	2.5	1.7	2.0	\$224,428	1.9	1.1	1.1
Neoplasms 140-239	4	86	658	0.1	0.1	0.1	\$10,777	0.1	0.2	0.2
Endocrine, nutritional, metab. & immunity disorders 240-279	116	1,440	8,674	1.6	1.4	1.3	\$263,774	2.3	1.6	1.5
Diseases of the Blood and Blood-Forming Organs 280-289	7	196	1,194	0.1	0.2	0.2	\$20,057	0.2	0.3	0.3
Mental disorders 290-319	216	2,619	23,281	3.0	2.6	3.6	\$378,081	3.3	2.5	3.7
Diseases of the nervous system and sense organs 320-389	419	5,583	36,646	5.8	5.5	5.7	\$456,022	3.9	3.5	4.1
Diseases of the circulatory system 390-459	212	2,497	13,841	2.9	2.5	2.1	\$633,491	5.5	4.8	4.0
Diseases of the respiratory system 460-519	630	8,291	50,777	8.7	8.2	7.9	\$777,548	6.7	5.5	5.2
Diseases of the digestive system 520-579	385	5,298	35,021	5.3	5.2	5.4	\$699,117	6.0	6.6	6.7
Diseases of the genitourinary system 580-629	372	6,277	37,712	5.2	6.2	5.8	\$870,728	7.5	8.1	8.0
Complications of pregn., childbirth, & puerperium 630-677	117	2,460	19,615	1.6	2.4	3.0	\$180,308	1.6	2.4	3.2
Diseases of the skin and subcutaneous tissue 680-709	259	4,164	23,924	3.6	4.1	3.7	\$235,228	2.0	2.0	2.0
Diseases of the musculoskeletal sys. & conn. tissue 710-739	350	5,533	35,717	4.9	5.5	5.5	\$423,482	3.7	4.0	4.2
Certain conditions orig. in the perinatal period 760-779	8	94	1,007	0.1	0.1	0.2	\$4,097	0.0	0.0	0.1
Symptoms, signs, and ill-defined conditions 780-799	1,423	22,493	152,382	19.7	22.2	23.6	\$3,005,946	26.0	30.0	32.7
Injury and poisoning ** 800-999	2,365	29,360	174,880	32.8	29.0	27.1	\$3,304,439	28.5	26.6	22.0
Supplementary classification V01-V82	154	2,998	17,472	2.1	3.0	2.7	\$87,385	0.8	0.8	1.0

* Based on Principal Diagnosis.

** See Table 8 for subcategories of injury and poisoning.

*** Excludes professional fees.

Health District of Hospital: Bear River
Inpatient Peer group: None (n=3)

County: Cache
Ownership: Investor-owned

ED beds: 2
Affiliation: Nat. Surgical Hosp.

Major disease category and ICD-9 code range*	Number of Encounters			Percent of Encounters			Total Charges***			
	Hospital #	Peer #	State #	Hospital %	Peer %	State %	Hospital \$	Hospital %	Peer %	State %
All Encounters	2,163	.	645,962	100.0	.	100.0	\$1,533,075	100.0	.	100.0
Infectious and parasitic diseases 001-139	64	.	12,649	3.0	.	2.0	\$25,642	1.7	.	1.1
Neoplasms 140-239	3	.	658	0.1	.	0.1	\$3,258	0.2	.	0.2
Endocrine, nutritional, metab. & immunity disorders 240-279	27	.	8,674	1.2	.	1.3	\$20,419	1.3	.	1.5
Diseases of the Blood and Blood-Forming Organs 280-289	2	.	1,194	0.1	.	0.2	\$929	0.1	.	0.3
Mental disorders 290-319	35	.	23,281	1.6	.	3.6	\$29,410	1.9	.	3.7
Diseases of the nervous system and sense organs 320-389	135	.	36,646	6.2	.	5.7	\$61,879	4.0	.	4.1
Diseases of the circulatory system 390-459	42	.	13,841	1.9	.	2.1	\$66,602	4.3	.	4.0
Diseases of the respiratory system 460-519	187	.	50,777	8.6	.	7.9	\$89,701	5.9	.	5.2
Diseases of the digestive system 520-579	94	.	35,021	4.3	.	5.4	\$75,493	4.9	.	6.7
Diseases of the genitourinary system 580-629	164	.	37,712	7.6	.	5.8	\$141,617	9.2	.	8.0
Complications of pregn., childbirth, & puerperium 630-677	17	.	19,615	0.8	.	3.0	\$9,806	0.6	.	3.2
Diseases of the skin and subcutaneous tissue 680-709	73	.	23,924	3.4	.	3.7	\$27,561	1.8	.	2.0
Diseases of the musculoskeletal sys. & conn. tissue 710-739	147	.	35,717	6.8	.	5.5	\$98,580	6.4	.	4.2
Symptoms, signs, and ill-defined conditions 780-799	408	.	152,382	18.9	.	23.6	\$405,012	26.4	.	32.7
Injury and poisoning ** 800-999	723	.	174,880	33.4	.	27.1	\$457,210	29.8	.	22.0
Supplementary classification V01-V82	42	.	17,472	1.9	.	2.7	\$19,957	1.3	.	1.0

* Based on Principal Diagnosis.

** See Table 8 for subcategories of injury and poisoning.

*** Excludes professional fees.

Health District of Hospital: Southeastern Utah
Inpatient Peer group: Acute, rural, high CMI (n=7)

County: Carbon
Ownership: Investor-owned

ED beds: 9
Affiliation: Lifepoint Hospitals, Inc.

Major disease category and ICD-9 code range*	Number of Encounters			Percent of Encounters			Total Charges***			
	Hospital #	Peer #	State #	Hospital %	Peer %	State %	Hospital \$	Hospital %	Peer %	State %
All Encounters	12,712	101,182	645,962	100.0	100.0	100.0	\$16,843,907	100.0	100.0	100.0
Infectious and parasitic diseases 001-139	387	1,762	12,649	3.0	1.7	2.0	\$320,958	1.9	1.1	1.1
Neoplasms 140-239	19	86	658	0.1	0.1	0.1	\$57,181	0.3	0.2	0.2
Endocrine, nutritional, metab. & immunity disorders 240-279	230	1,440	8,674	1.8	1.4	1.3	\$344,579	2.0	1.6	1.5
Diseases of the Blood and Blood-Forming Organs 280-289	20	196	1,194	0.2	0.2	0.2	\$49,169	0.3	0.3	0.3
Mental disorders 290-319	225	2,619	23,281	1.8	2.6	3.6	\$266,962	1.6	2.5	3.7
Diseases of the nervous system and sense organs 320-389	826	5,583	36,646	6.5	5.5	5.7	\$788,183	4.7	3.5	4.1
Diseases of the circulatory system 390-459	320	2,497	13,841	2.5	2.5	2.1	\$1,012,088	6.0	4.8	4.0
Diseases of the respiratory system 460-519	1,362	8,291	50,777	10.7	8.2	7.9	\$1,292,673	7.7	5.5	5.2
Diseases of the digestive system 520-579	555	5,298	35,021	4.4	5.2	5.4	\$775,371	4.6	6.6	6.7
Diseases of the genitourinary system 580-629	693	6,277	37,712	5.5	6.2	5.8	\$1,061,329	6.3	8.1	8.0
Complications of pregn., childbirth, & puerperium 630-677	196	2,460	19,615	1.5	2.4	3.0	\$243,544	1.4	2.4	3.2
Diseases of the skin and subcutaneous tissue 680-709	487	4,164	23,924	3.8	4.1	3.7	\$355,669	2.1	2.0	2.0
Diseases of the musculoskeletal sys. & conn. tissue 710-739	733	5,533	35,717	5.8	5.5	5.5	\$730,522	4.3	4.0	4.2
Congenital Anomalies 740-759	1	19	165	0.0	0.0	0.0	\$1,346	0.0	0.0	0.0
Certain conditions orig. in the perinatal period 760-779	12	94	1,007	0.1	0.1	0.2	\$15,786	0.1	0.0	0.1
Symptoms, signs, and ill-defined conditions 780-799	2,559	22,493	152,382	20.1	22.2	23.6	\$4,859,724	28.9	30.0	32.7
Injury and poisoning ** 800-999	3,945	29,360	174,880	31.0	29.0	27.1	\$4,584,288	27.2	26.6	22.0
Supplementary classification V01-V82	140	2,998	17,472	1.1	3.0	2.7	\$83,139	0.5	0.8	1.0
All other diagnoses	2	12	347	0.0	0.0	0.1	\$1,396	0.0	0.0	0.0

* Based on Principal Diagnosis.

** See Table 8 for subcategories of injury and poisoning.

*** Excludes professional fees.

Table 15
ED Outpatient Encounters by Major Disease Category
January 1, 2010 to December 31, 2010

Health District of Hospital: Central Utah
Inpatient Peer group: Acute, rural, low CMI (n=16)

County: Juab
Ownership: Not for profit

ED beds: 2
Affiliation: Freestanding

Major disease category and ICD-9 code range*	Number of Encounters			Percent of Encounters			Total Charges***			
	Hospital #	Peer #	State #	Hospital %	Peer %	State %	Hospital \$	Hospital %	Peer %	State %
All Encounters	918	58,235	645,962	100.0	100.0	100.0	\$3,109,956	100.0	100.0	100.0
Infectious and parasitic diseases 001-139	1	1,565	12,649	0.1	2.7	2.0	\$7,588	0.2	1.4	1.1
Neoplasms 140-239	17	75	658	1.9	0.1	0.1	\$63,553	2.0	0.2	0.2
Endocrine, nutritional, metab. & immunity disorders 240-279	7	965	8,674	0.8	1.7	1.3	\$27,087	0.9	1.9	1.5
Diseases of the Blood and Blood-Forming Organs 280-289	7	88	1,194	0.8	0.2	0.2	\$19,802	0.6	0.2	0.3
Mental disorders 290-319	8	1,573	23,281	0.9	2.7	3.6	\$20,784	0.7	2.6	3.7
Diseases of the nervous system and sense organs 320-389	75	4,068	36,646	8.2	7.0	5.7	\$205,739	6.6	4.2	4.1
Diseases of the circulatory system 390-459	11	1,519	13,841	1.2	2.6	2.1	\$49,517	1.6	5.8	4.0
Diseases of the respiratory system 460-519	53	5,686	50,777	5.8	9.8	7.9	\$163,939	5.3	6.5	5.2
Diseases of the digestive system 520-579	194	3,483	35,021	21.1	6.0	5.4	\$852,341	27.4	7.7	6.7
Diseases of the genitourinary system 580-629	68	3,126	37,712	7.4	5.4	5.8	\$297,707	9.6	7.2	8.0
Complications of pregn., childbirth, & puerperium 630-677	16	1,379	19,615	1.7	2.4	3.0	\$61,098	2.0	2.3	3.2
Diseases of the skin and subcutaneous tissue 680-709	4	1,663	23,924	0.4	2.9	3.7	\$10,172	0.3	1.4	2.0
Diseases of the musculoskeletal sys. & conn. tissue 710-739	71	2,973	35,717	7.7	5.1	5.5	\$427,508	13.7	4.3	4.2
Congenital Anomalies 740-759	4	16	165	0.4	0.0	0.0	\$18,561	0.6	0.1	0.0
Symptoms, signs, and ill-defined conditions 780-799	166	9,734	152,382	18.1	16.7	23.6	\$362,917	11.7	22.6	32.7
Injury and poisoning ** 800-999	59	18,962	174,880	6.4	32.6	27.1	\$285,037	9.2	30.3	22.0
Supplementary classification V01-V82	157	1,248	17,472	17.1	2.1	2.7	\$236,607	7.6	1.1	1.0

* Based on Principal Diagnosis.

** See Table 8 for subcategories of injury and poisoning.

*** Excludes professional fees.

Table 15
ED Outpatient Encounters by Major Disease Category
January 1, 2010 to December 31, 2010

Health District of Hospital: Davis County
Inpatient Peer group: Acute, urban, lower medium CMI (n=6)

County: Davis
Ownership: Investor-owned

ED beds: 21
Affiliation: IASIS Health Care

Major disease category and ICD-9 code range*	Number of Encounters			Percent of Encounters			Total Charges***			
	Hospital #	Peer #	State #	Hospital %	Peer %	State %	Hospital \$	Hospital %	Peer %	State %
All Encounters	26,277	118,500	645,962	100.0	100.0	100.0	\$57,325,611	100.0	100.0	100.0
Infectious and parasitic diseases 001-139	344	1,583	12,649	1.3	1.3	2.0	\$468,036	0.8	0.9	1.1
Neoplasms 140-239	20	63	658	0.1	0.1	0.1	\$57,161	0.1	0.1	0.2
Endocrine, nutritional, metab. & immunity disorders 240-279	314	1,547	8,674	1.2	1.3	1.3	\$805,272	1.4	1.6	1.5
Diseases of the Blood and Blood-Forming Organs 280-289	54	181	1,194	0.2	0.2	0.2	\$193,279	0.3	0.2	0.3
Mental disorders 290-319	996	4,809	23,281	3.8	4.1	3.6	\$2,043,459	3.6	4.0	3.7
Diseases of the nervous system and sense organs 320-389	1,162	7,075	36,646	4.4	6.0	5.7	\$1,771,298	3.1	4.4	4.1
Diseases of the circulatory system 390-459	618	2,594	13,841	2.4	2.2	2.1	\$2,888,062	5.0	4.4	4.0
Diseases of the respiratory system 460-519	2,022	9,043	50,777	7.7	7.6	7.9	\$2,928,210	5.1	5.3	5.2
Diseases of the digestive system 520-579	1,458	5,754	35,021	5.5	4.9	5.4	\$4,781,301	8.3	6.5	6.7
Diseases of the genitourinary system 580-629	1,516	6,857	37,712	5.8	5.8	5.8	\$4,713,216	8.2	8.0	8.0
Complications of pregn., childbirth, & puerperium 630-677	881	3,976	19,615	3.4	3.4	3.0	\$1,866,292	3.3	3.4	3.2
Diseases of the skin and subcutaneous tissue 680-709	702	4,497	23,924	2.7	3.8	3.7	\$736,126	1.3	1.9	2.0
Diseases of the musculoskeletal sys. & conn. tissue 710-739	1,077	5,823	35,717	4.1	4.9	5.5	\$1,574,896	2.7	3.6	4.2
Congenital Anomalies 740-759	2	18	165	0.0	0.0	0.0	\$2,141	0.0	0.0	0.0
Certain conditions orig. in the perinatal period 760-779	34	118	1,007	0.1	0.1	0.2	\$30,707	0.1	0.1	0.1
Symptoms, signs, and ill-defined conditions 780-799	6,363	28,829	152,382	24.2	24.3	23.6	\$18,261,078	31.9	33.6	32.7
Injury and poisoning ** 800-999	8,382	33,056	174,880	31.9	27.9	27.1	\$13,880,670	24.2	21.3	22.0
Supplementary classification V01-V82	314	2,641	17,472	1.2	2.2	2.7	\$306,476	0.5	0.7	1.0
All other diagnoses	18	36	347	0.1	0.0	0.1	\$17,933	0.0	0.0	0.0

* Based on Principal Diagnosis.

** See Table 8 for subcategories of injury and poisoning.

*** Excludes professional fees.

Health District of Hospital: Central Utah
Inpatient Peer group: Acute, rural, low CMI (n=16)

County: Millard
Ownership: Not for profit

ED beds: 6
Affiliation: Intermountain Healthcare

Major disease category and ICD-9 code range*	Number of Encounters			Percent of Encounters			Total Charges***			
	Hospital #	Peer #	State #	Hospital %	Peer %	State %	Hospital \$	Hospital %	Peer %	State %
All Encounters	2,971	58,235	645,962	100.0	100.0	100.0	\$2,538,102	100.0	100.0	100.0
Infectious and parasitic diseases 001-139	131	1,565	12,649	4.4	2.7	2.0	\$76,746	3.0	1.4	1.1
Neoplasms 140-239	4	75	658	0.1	0.1	0.1	\$3,096	0.1	0.2	0.2
Endocrine, nutritional, metab. & immunity disorders 240-279	33	965	8,674	1.1	1.7	1.3	\$41,355	1.6	1.9	1.5
Diseases of the Blood and Blood-Forming Organs 280-289	8	88	1,194	0.3	0.2	0.2	\$13,250	0.5	0.2	0.3
Mental disorders 290-319	76	1,573	23,281	2.6	2.7	3.6	\$71,774	2.8	2.6	3.7
Diseases of the nervous system and sense organs 320-389	242	4,068	36,646	8.1	7.0	5.7	\$120,168	4.7	4.2	4.1
Diseases of the circulatory system 390-459	115	1,519	13,841	3.9	2.6	2.1	\$206,467	8.1	5.8	4.0
Diseases of the respiratory system 460-519	403	5,686	50,777	13.6	9.8	7.9	\$244,437	9.6	6.5	5.2
Diseases of the digestive system 520-579	166	3,483	35,021	5.6	6.0	5.4	\$157,433	6.2	7.7	6.7
Diseases of the genitourinary system 580-629	147	3,126	37,712	4.9	5.4	5.8	\$166,634	6.6	7.2	8.0
Complications of pregn., childbirth, & puerperium 630-677	62	1,379	19,615	2.1	2.4	3.0	\$41,359	1.6	2.3	3.2
Diseases of the skin and subcutaneous tissue 680-709	90	1,663	23,924	3.0	2.9	3.7	\$39,694	1.6	1.4	2.0
Diseases of the musculoskeletal sys. & conn. tissue 710-739	139	2,973	35,717	4.7	5.1	5.5	\$93,549	3.7	4.3	4.2
Certain conditions orig. in the perinatal period 760-779	9	80	1,007	0.3	0.1	0.2	\$2,581	0.1	0.1	0.1
Symptoms, signs, and ill-defined conditions 780-799	446	9,734	152,382	15.0	16.7	23.6	\$495,390	19.5	22.6	32.7
Injury and poisoning ** 800-999	882	18,962	174,880	29.7	32.6	27.1	\$756,199	29.8	30.3	22.0
Supplementary classification V01-V82	17	1,248	17,472	0.6	2.1	2.7	\$7,404	0.3	1.1	1.0
All other diagnoses	1	32	347	0.0	0.1	0.1	\$571	0.0	0.1	0.0

* Based on Principal Diagnosis.

** See Table 8 for subcategories of injury and poisoning.

*** Excludes professional fees.

Health District of Hospital: Southwest Utah
Inpatient Peer group: Acute, rural, high CMI (n=7)

County: Washington
Ownership: Not for profit

ED beds: 12
Affiliation: Intermountain Healthcare

Major disease category and ICD-9 code range*	Number of Encounters			Percent of Encounters			Total Charges***			
	Hospital #	Peer #	State #	Hospital %	Peer %	State %	Hospital \$	Hospital %	Peer %	State %
All Encounters	30,317	101,182	645,962	100.0	100.0	100.0	\$44,600,103	100.0	100.0	100.0
Infectious and parasitic diseases 001-139	416	1,762	12,649	1.4	1.7	2.0	\$316,490	0.7	1.1	1.1
Neoplasms 140-239	35	86	658	0.1	0.1	0.1	\$86,684	0.2	0.2	0.2
Endocrine, nutritional, metab. & immunity disorders 240-279	574	1,440	8,674	1.9	1.4	1.3	\$820,475	1.8	1.6	1.5
Diseases of the Blood and Blood-Forming Organs 280-289	46	196	1,194	0.2	0.2	0.2	\$115,986	0.3	0.3	0.3
Mental disorders 290-319	857	2,619	23,281	2.8	2.6	3.6	\$1,158,590	2.6	2.5	3.7
Diseases of the nervous system and sense organs 320-389	1,256	5,583	36,646	4.1	5.5	5.7	\$1,213,068	2.7	3.5	4.1
Diseases of the circulatory system 390-459	838	2,497	13,841	2.8	2.5	2.1	\$1,834,742	4.1	4.8	4.0
Diseases of the respiratory system 460-519	2,079	8,291	50,777	6.9	8.2	7.9	\$2,278,797	5.1	5.5	5.2
Diseases of the digestive system 520-579	1,702	5,298	35,021	5.6	5.2	5.4	\$3,415,888	7.7	6.6	6.7
Diseases of the genitourinary system 580-629	2,365	6,277	37,712	7.8	6.2	5.8	\$4,621,010	10.4	8.1	8.0
Complications of pregn., childbirth, & puerperium 630-677	829	2,460	19,615	2.7	2.4	3.0	\$1,236,515	2.8	2.4	3.2
Diseases of the skin and subcutaneous tissue 680-709	1,439	4,164	23,924	4.7	4.1	3.7	\$1,082,463	2.4	2.0	2.0
Diseases of the musculoskeletal sys. & conn. tissue 710-739	1,520	5,533	35,717	5.0	5.5	5.5	\$1,574,041	3.5	4.0	4.2
Congenital Anomalies 740-759	12	19	165	0.0	0.0	0.0	\$27,410	0.1	0.0	0.0
Certain conditions orig. in the perinatal period 760-779	13	94	1,007	0.0	0.1	0.2	\$8,969	0.0	0.0	0.1
Symptoms, signs, and ill-defined conditions 780-799	7,212	22,493	152,382	23.8	22.2	23.6	\$14,091,086	31.6	30.0	32.7
Injury and poisoning ** 800-999	8,165	29,360	174,880	26.9	29.0	27.1	\$10,397,621	23.3	26.6	22.0
Supplementary classification V01-V82	957	2,998	17,472	3.2	3.0	2.7	\$317,718	0.7	0.8	1.0
All other diagnoses	2	12	347	0.0	0.0	0.1	\$2,550	0.0	0.0	0.0

* Based on Principal Diagnosis.

** See Table 8 for subcategories of injury and poisoning.

*** Excludes professional fees.

Table 15
ED Outpatient Encounters by Major Disease Category
January 1, 2010 to December 31, 2010

Health District of Hospital: Central Utah
Inpatient Peer group: Acute, rural, low CMI (n=16)

County: Millard
Ownership: Not for profit

ED beds: 3
Affiliation: Intermountain Healthcare

Major disease category and ICD-9 code range*	Number of Encounters			Percent of Encounters			Total Charges***			
	Hospital #	Peer #	State #	Hospital %	Peer %	State %	Hospital \$	Hospital %	Peer %	State %
All Encounters	1,396	58,235	645,962	100.0	100.0	100.0	\$1,555,588	100.0	100.0	100.0
Infectious and parasitic diseases 001-139	39	1,565	12,649	2.8	2.7	2.0	\$33,236	2.1	1.4	1.1
Neoplasms 140-239	3	75	658	0.2	0.1	0.1	\$3,034	0.2	0.2	0.2
Endocrine, nutritional, metab. & immunity disorders 240-279	38	965	8,674	2.7	1.7	1.3	\$40,070	2.6	1.9	1.5
Diseases of the Blood and Blood-Forming Organs 280-289	2	88	1,194	0.1	0.2	0.2	\$1,123	0.1	0.2	0.3
Mental disorders 290-319	36	1,573	23,281	2.6	2.7	3.6	\$36,612	2.4	2.6	3.7
Diseases of the nervous system and sense organs 320-389	76	4,068	36,646	5.4	7.0	5.7	\$49,593	3.2	4.2	4.1
Diseases of the circulatory system 390-459	47	1,519	13,841	3.4	2.6	2.1	\$123,783	8.0	5.8	4.0
Diseases of the respiratory system 460-519	146	5,686	50,777	10.5	9.8	7.9	\$91,975	5.9	6.5	5.2
Diseases of the digestive system 520-579	126	3,483	35,021	9.0	6.0	5.4	\$136,214	8.8	7.7	6.7
Diseases of the genitourinary system 580-629	52	3,126	37,712	3.7	5.4	5.8	\$81,904	5.3	7.2	8.0
Complications of pregn., childbirth, & puerperium 630-677	6	1,379	19,615	0.4	2.4	3.0	\$3,408	0.2	2.3	3.2
Diseases of the skin and subcutaneous tissue 680-709	35	1,663	23,924	2.5	2.9	3.7	\$21,661	1.4	1.4	2.0
Diseases of the musculoskeletal sys. & conn. tissue 710-739	60	2,973	35,717	4.3	5.1	5.5	\$39,836	2.6	4.3	4.2
Certain conditions orig. in the perinatal period 760-779	2	80	1,007	0.1	0.1	0.2	\$1,179	0.1	0.1	0.1
Symptoms, signs, and ill-defined conditions 780-799	193	9,734	152,382	13.8	16.7	23.6	\$247,727	15.9	22.6	32.7
Injury and poisoning ** 800-999	515	18,962	174,880	36.9	32.6	27.1	\$637,106	41.0	30.3	22.0
Supplementary classification V01-V82	20	1,248	17,472	1.4	2.1	2.7	\$7,127	0.5	1.1	1.0

* Based on Principal Diagnosis.

** See Table 8 for subcategories of injury and poisoning.

*** Excludes professional fees.

Health District of Hospital: Southwest Utah
Inpatient Peer group: Acute, rural, low CMI (n=16)

County: Garfield
Ownership: Not for profit

ED beds: 2
Affiliation: Intermountain Healthcare

Major disease category and ICD-9 code range*	Number of Encounters			Percent of Encounters			Total Charges***			
	Hospital #	Peer #	State #	Hospital %	Peer %	State %	Hospital \$	Hospital %	Peer %	State %
All Encounters	1,800	58,235	645,962	100.0	100.0	100.0	\$1,937,773	100.0	100.0	100.0
Infectious and parasitic diseases 001-139	42	1,565	12,649	2.3	2.7	2.0	\$39,603	2.0	1.4	1.1
Neoplasms 140-239	2	75	658	0.1	0.1	0.1	\$4,997	0.3	0.2	0.2
Endocrine, nutritional, metab. & immunity disorders 240-279	28	965	8,674	1.6	1.7	1.3	\$24,720	1.3	1.9	1.5
Diseases of the Blood and Blood-Forming Organs 280-289	2	88	1,194	0.1	0.2	0.2	\$4,901	0.3	0.2	0.3
Mental disorders 290-319	18	1,573	23,281	1.0	2.7	3.6	\$15,610	0.8	2.6	3.7
Diseases of the nervous system and sense organs 320-389	119	4,068	36,646	6.6	7.0	5.7	\$72,844	3.8	4.2	4.1
Diseases of the circulatory system 390-459	58	1,519	13,841	3.2	2.6	2.1	\$156,148	8.1	5.8	4.0
Diseases of the respiratory system 460-519	171	5,686	50,777	9.5	9.8	7.9	\$107,184	5.5	6.5	5.2
Diseases of the digestive system 520-579	106	3,483	35,021	5.9	6.0	5.4	\$117,571	6.1	7.7	6.7
Diseases of the genitourinary system 580-629	104	3,126	37,712	5.8	5.4	5.8	\$119,455	6.2	7.2	8.0
Complications of pregn., childbirth, & puerperium 630-677	25	1,379	19,615	1.4	2.4	3.0	\$25,182	1.3	2.3	3.2
Diseases of the skin and subcutaneous tissue 680-709	57	1,663	23,924	3.2	2.9	3.7	\$27,440	1.4	1.4	2.0
Diseases of the musculoskeletal sys. & conn. tissue 710-739	112	2,973	35,717	6.2	5.1	5.5	\$95,077	4.9	4.3	4.2
Certain conditions orig. in the perinatal period 760-779	1	80	1,007	0.1	0.1	0.2	\$2,677	0.1	0.1	0.1
Symptoms, signs, and ill-defined conditions 780-799	238	9,734	152,382	13.2	16.7	23.6	\$332,357	17.2	22.6	32.7
Injury and poisoning ** 800-999	695	18,962	174,880	38.6	32.6	27.1	\$781,632	40.3	30.3	22.0
Supplementary classification V01-V82	21	1,248	17,472	1.2	2.1	2.7	\$9,995	0.5	1.1	1.0
All other diagnoses	1	32	347	0.1	0.1	0.1	\$382	0.0	0.1	0.0

* Based on Principal Diagnosis.

** See Table 8 for subcategories of injury and poisoning.

*** Excludes professional fees.

Table 15
ED Outpatient Encounters by Major Disease Category
January 1, 2010 to December 31, 2010

Health District of Hospital: Central Utah
Inpatient Peer group: Acute, rural, low CMI (n=16)

County: Sanpete
Ownership: Government

ED beds: 3
Affiliation: Freestanding

Major disease category and ICD-9 code range*	Number of Encounters			Percent of Encounters			Total Charges***			
	Hospital #	Peer #	State #	Hospital %	Peer %	State %	Hospital \$	Hospital %	Peer %	State %
All Encounters	3,775	58,235	645,962	100.0	100.0	100.0	\$2,242,243	100.0	100.0	100.0
Infectious and parasitic diseases 001-139	110	1,565	12,649	2.9	2.7	2.0	\$45,391	2.0	1.4	1.1
Neoplasms 140-239	10	75	658	0.3	0.1	0.1	\$12,229	0.5	0.2	0.2
Endocrine, nutritional, metab. & immunity disorders 240-279	46	965	8,674	1.2	1.7	1.3	\$27,709	1.2	1.9	1.5
Diseases of the Blood and Blood-Forming Organs 280-289	8	88	1,194	0.2	0.2	0.2	\$7,074	0.3	0.2	0.3
Mental disorders 290-319	66	1,573	23,281	1.7	2.7	3.6	\$38,250	1.7	2.6	3.7
Diseases of the nervous system and sense organs 320-389	266	4,068	36,646	7.0	7.0	5.7	\$88,512	3.9	4.2	4.1
Diseases of the circulatory system 390-459	97	1,519	13,841	2.6	2.6	2.1	\$216,071	9.6	5.8	4.0
Diseases of the respiratory system 460-519	399	5,686	50,777	10.6	9.8	7.9	\$204,678	9.1	6.5	5.2
Diseases of the digestive system 520-579	234	3,483	35,021	6.2	6.0	5.4	\$141,131	6.3	7.7	6.7
Diseases of the genitourinary system 580-629	212	3,126	37,712	5.6	5.4	5.8	\$114,962	5.1	7.2	8.0
Complications of pregn., childbirth, & puerperium 630-677	122	1,379	19,615	3.2	2.4	3.0	\$74,511	3.3	2.3	3.2
Diseases of the skin and subcutaneous tissue 680-709	128	1,663	23,924	3.4	2.9	3.7	\$42,189	1.9	1.4	2.0
Diseases of the musculoskeletal sys. & conn. tissue 710-739	203	2,973	35,717	5.4	5.1	5.5	\$100,706	4.5	4.3	4.2
Certain conditions orig. in the perinatal period 760-779	3	80	1,007	0.1	0.1	0.2	\$1,159	0.1	0.1	0.1
Symptoms, signs, and ill-defined conditions 780-799	588	9,734	152,382	15.6	16.7	23.6	\$446,905	19.9	22.6	32.7
Injury and poisoning ** 800-999	1,241	18,962	174,880	32.9	32.6	27.1	\$667,581	29.8	30.3	22.0
Supplementary classification V01-V82	42	1,248	17,472	1.1	2.1	2.7	\$13,187	0.6	1.1	1.0

* Based on Principal Diagnosis.

** See Table 8 for subcategories of injury and poisoning.

*** Excludes professional fees.

Table 15
ED Outpatient Encounters by Major Disease Category
January 1, 2010 to December 31, 2010

Health District of Hospital: Wasatch County
Inpatient Peer group: Acute, rural, low CMI (n=16)

County: Wasatch
Ownership: Not for profit

ED beds: 5
Affiliation: Intermountain Healthcare

Major disease category and ICD-9 code range*	Number of Encounters			Percent of Encounters			Total Charges***			
	Hospital #	Peer #	State #	Hospital %	Peer %	State %	Hospital \$	Hospital %	Peer %	State %
All Encounters	4,599	58,235	645,962	100.0	100.0	100.0	\$4,294,250	100.0	100.0	100.0
Infectious and parasitic diseases 001-139	128	1,565	12,649	2.8	2.7	2.0	\$66,212	1.5	1.4	1.1
Neoplasms 140-239	2	75	658	0.0	0.1	0.1	\$1,059	0.0	0.2	0.2
Endocrine, nutritional, metab. & immunity disorders 240-279	52	965	8,674	1.1	1.7	1.3	\$46,471	1.1	1.9	1.5
Diseases of the Blood and Blood-Forming Organs 280-289	7	88	1,194	0.2	0.2	0.2	\$17,419	0.4	0.2	0.3
Mental disorders 290-319	125	1,573	23,281	2.7	2.7	3.6	\$97,733	2.3	2.6	3.7
Diseases of the nervous system and sense organs 320-389	233	4,068	36,646	5.1	7.0	5.7	\$124,941	2.9	4.2	4.1
Diseases of the circulatory system 390-459	97	1,519	13,841	2.1	2.6	2.1	\$157,914	3.7	5.8	4.0
Diseases of the respiratory system 460-519	366	5,686	50,777	8.0	9.8	7.9	\$216,876	5.1	6.5	5.2
Diseases of the digestive system 520-579	261	3,483	35,021	5.7	6.0	5.4	\$323,104	7.5	7.7	6.7
Diseases of the genitourinary system 580-629	221	3,126	37,712	4.8	5.4	5.8	\$300,115	7.0	7.2	8.0
Complications of pregn., childbirth, & puerperium 630-677	163	1,379	19,615	3.5	2.4	3.0	\$140,322	3.3	2.3	3.2
Diseases of the skin and subcutaneous tissue 680-709	105	1,663	23,924	2.3	2.9	3.7	\$63,642	1.5	1.4	2.0
Diseases of the musculoskeletal sys. & conn. tissue 710-739	293	2,973	35,717	6.4	5.1	5.5	\$205,079	4.8	4.3	4.2
Certain conditions orig. in the perinatal period 760-779	6	80	1,007	0.1	0.1	0.2	\$6,816	0.2	0.1	0.1
Symptoms, signs, and ill-defined conditions 780-799	804	9,734	152,382	17.5	16.7	23.6	\$982,681	22.9	22.6	32.7
Injury and poisoning ** 800-999	1,706	18,962	174,880	37.1	32.6	27.1	\$1,523,771	35.5	30.3	22.0
Supplementary classification V01-V82	29	1,248	17,472	0.6	2.1	2.7	\$19,387	0.5	1.1	1.0
All other diagnoses	1	32	347	0.0	0.1	0.1	\$708	0.0	0.1	0.0

* Based on Principal Diagnosis.

** See Table 8 for subcategories of injury and poisoning.

*** Excludes professional fees.

Table 15
ED Outpatient Encounters by Major Disease Category
January 1, 2010 to December 31, 2010

Health District of Hospital: Salt Lake County
Inpatient Peer group: Acute, urban, high CMI (n=2)

County: Salt Lake
Ownership: Not for profit

ED beds: 76
Affiliation: Intermountain Healthcare

Major disease category and ICD-9 code range*	Number of Encounters			Percent of Encounters			Total Charges***			
	Hospital #	Peer #	State #	Hospital %	Peer %	State %	Hospital \$	Hospital %	Peer %	State %
All Encounters	66,006	95,877	645,962	100.0	100.0	100.0	\$140,168,529	100.0	100.0	100.0
Infectious and parasitic diseases 001-139	837	1,246	12,649	1.3	1.3	2.0	\$1,096,943	0.8	0.8	1.1
Neoplasms 140-239	94	140	658	0.1	0.1	0.1	\$277,764	0.2	0.2	0.2
Endocrine, nutritional, metab. & immunity disorders 240-279	911	1,290	8,674	1.4	1.3	1.3	\$2,044,227	1.5	1.5	1.5
Diseases of the Blood and Blood-Forming Organs 280-289	114	192	1,194	0.2	0.2	0.2	\$315,974	0.2	0.3	0.3
Mental disorders 290-319	2,492	5,409	23,281	3.8	5.6	3.6	\$5,768,554	4.1	5.1	3.7
Diseases of the nervous system and sense organs 320-389	3,089	4,422	36,646	4.7	4.6	5.7	\$5,040,030	3.6	3.7	4.1
Diseases of the circulatory system 390-459	1,493	2,137	13,841	2.3	2.2	2.1	\$4,911,606	3.5	3.4	4.0
Diseases of the respiratory system 460-519	4,215	5,483	50,777	6.4	5.7	7.9	\$6,369,946	4.5	4.1	5.2
Diseases of the digestive system 520-579	3,472	5,060	35,021	5.3	5.3	5.4	\$8,031,355	5.7	5.5	6.7
Diseases of the genitourinary system 580-629	4,025	5,719	37,712	6.1	6.0	5.8	\$10,587,506	7.6	7.3	8.0
Complications of pregn., childbirth, & puerperium 630-677	2,401	3,292	19,615	3.6	3.4	3.0	\$5,325,592	3.8	3.5	3.2
Diseases of the skin and subcutaneous tissue 680-709	2,856	3,824	23,924	4.3	4.0	3.7	\$3,065,161	2.2	2.2	2.0
Diseases of the musculoskeletal sys. & conn. tissue 710-739	4,836	7,222	35,717	7.3	7.5	5.5	\$7,864,016	5.6	5.6	4.2
Congenital Anomalies 740-759	15	21	165	0.0	0.0	0.0	\$42,145	0.0	0.0	0.0
Certain conditions orig. in the perinatal period 760-779	46	48	1,007	0.1	0.1	0.2	\$42,212	0.0	0.0	0.1
Symptoms, signs, and ill-defined conditions 780-799	19,178	27,367	152,382	29.1	28.5	23.6	\$53,642,654	38.3	38.0	32.7
Injury and poisoning ** 800-999	13,987	20,206	174,880	21.2	21.1	27.1	\$24,029,700	17.1	17.8	22.0
Supplementary classification V01-V82	1,929	2,646	17,472	2.9	2.8	2.7	\$1,695,850	1.2	1.1	1.0
All other diagnoses	16	153	347	0.0	0.2	0.1	\$17,293	0.0	0.0	0.0

* Based on Principal Diagnosis.

** See Table 8 for subcategories of injury and poisoning.

*** Excludes professional fees.

Table 15
ED Outpatient Encounters by Major Disease Category
January 1, 2010 to December 31, 2010

Health District of Hospital: Salt Lake County
Inpatient Peer group: Acute, urban, low CMI (n=6)

County: Salt Lake
Ownership: Investor-owned

ED beds: 10
Affiliation: IASIS Health Care

Major disease category and ICD-9 code range*	Number of Encounters			Percent of Encounters			Total Charges***			
	Hospital #	Peer #	State #	Hospital %	Peer %	State %	Hospital \$	Hospital %	Peer %	State %
All Encounters	24,243	109,077	645,962	100.0	100.0	100.0	\$60,187,179	100.0	100.0	100.0
Infectious and parasitic diseases 001-139	449	1,648	12,649	1.9	1.5	2.0	\$699,812	1.2	1.1	1.1
Neoplasms 140-239	10	50	658	0.0	0.0	0.1	\$60,882	0.1	0.1	0.2
Endocrine, nutritional, metab. & immunity disorders 240-279	398	1,254	8,674	1.6	1.1	1.3	\$1,066,503	1.8	1.3	1.5
Diseases of the Blood and Blood-Forming Organs 280-289	27	180	1,194	0.1	0.2	0.2	\$85,422	0.1	0.2	0.3
Mental disorders 290-319	740	2,878	23,281	3.1	2.6	3.6	\$1,748,808	2.9	2.7	3.7
Diseases of the nervous system and sense organs 320-389	1,502	5,881	36,646	6.2	5.4	5.7	\$2,501,435	4.2	3.8	4.1
Diseases of the circulatory system 390-459	455	2,218	13,841	1.9	2.0	2.1	\$2,188,278	3.6	3.8	4.0
Diseases of the respiratory system 460-519	2,182	7,983	50,777	9.0	7.3	7.9	\$3,697,944	6.1	5.2	5.2
Diseases of the digestive system 520-579	1,517	5,859	35,021	6.3	5.4	5.4	\$6,116,629	10.2	8.1	6.7
Diseases of the genitourinary system 580-629	1,569	7,084	37,712	6.5	6.5	5.8	\$5,640,041	9.4	9.5	8.0
Complications of pregn., childbirth, & puerperium 630-677	1,178	4,281	19,615	4.9	3.9	3.0	\$3,210,700	5.3	4.3	3.2
Diseases of the skin and subcutaneous tissue 680-709	813	3,740	23,924	3.4	3.4	3.7	\$1,031,447	1.7	1.9	2.0
Diseases of the musculoskeletal sys. & conn. tissue 710-739	1,066	5,852	35,717	4.4	5.4	5.5	\$1,942,363	3.2	3.9	4.2
Congenital Anomalies 740-759	6	21	165	0.0	0.0	0.0	\$27,382	0.0	0.0	0.0
Certain conditions orig. in the perinatal period 760-779	31	97	1,007	0.1	0.1	0.2	\$41,519	0.1	0.1	0.1
Symptoms, signs, and ill-defined conditions 780-799	5,138	25,875	152,382	21.2	23.7	23.6	\$17,840,113	29.6	31.9	32.7
Injury and poisoning ** 800-999	6,629	31,090	174,880	27.3	28.5	27.1	\$11,623,094	19.3	21.0	22.0
Supplementary classification V01-V82	530	3,043	17,472	2.2	2.8	2.7	\$659,223	1.1	1.0	1.0
All other diagnoses	3	43	347	0.0	0.0	0.1	\$5,585	0.0	0.0	0.0

* Based on Principal Diagnosis.

** See Table 8 for subcategories of injury and poisoning.

*** Excludes professional fees.

Table 15
ED Outpatient Encounters by Major Disease Category
January 1, 2010 to December 31, 2010

Health District of Hospital: Southwest Utah
Inpatient Peer group: Acute, rural, low CMI (n=16)

County: Kane
Ownership: Government

ED beds: 1
Affiliation: Management

Major disease category and ICD-9 code range*	Number of Encounters			Percent of Encounters			Total Charges***			
	Hospital #	Peer #	State #	Hospital %	Peer %	State %	Hospital \$	Hospital %	Peer %	State %
All Encounters	2,603	58,235	645,962	100.0	100.0	100.0	\$1,177,736	100.0	100.0	100.0
Infectious and parasitic diseases 001-139	85	1,565	12,649	3.3	2.7	2.0	\$32,552	2.8	1.4	1.1
Neoplasms 140-239	7	75	658	0.3	0.1	0.1	\$3,648	0.3	0.2	0.2
Endocrine, nutritional, metab. & immunity disorders 240-279	53	965	8,674	2.0	1.7	1.3	\$33,499	2.8	1.9	1.5
Diseases of the Blood and Blood-Forming Organs 280-289	7	88	1,194	0.3	0.2	0.2	\$2,673	0.2	0.2	0.3
Mental disorders 290-319	73	1,573	23,281	2.8	2.7	3.6	\$32,725	2.8	2.6	3.7
Diseases of the nervous system and sense organs 320-389	135	4,068	36,646	5.2	7.0	5.7	\$43,480	3.7	4.2	4.1
Diseases of the circulatory system 390-459	122	1,519	13,841	4.7	2.6	2.1	\$127,555	10.8	5.8	4.0
Diseases of the respiratory system 460-519	270	5,686	50,777	10.4	9.8	7.9	\$104,229	8.8	6.5	5.2
Diseases of the digestive system 520-579	185	3,483	35,021	7.1	6.0	5.4	\$88,061	7.5	7.7	6.7
Diseases of the genitourinary system 580-629	180	3,126	37,712	6.9	5.4	5.8	\$100,243	8.5	7.2	8.0
Complications of pregn., childbirth, & puerperium 630-677	31	1,379	19,615	1.2	2.4	3.0	\$14,247	1.2	2.3	3.2
Diseases of the skin and subcutaneous tissue 680-709	67	1,663	23,924	2.6	2.9	3.7	\$17,598	1.5	1.4	2.0
Diseases of the musculoskeletal sys. & conn. tissue 710-739	85	2,973	35,717	3.3	5.1	5.5	\$26,582	2.3	4.3	4.2
Certain conditions orig. in the perinatal period 760-779	2	80	1,007	0.1	0.1	0.2	\$320	0.0	0.1	0.1
Symptoms, signs, and ill-defined conditions 780-799	331	9,734	152,382	12.7	16.7	23.6	\$177,352	15.1	22.6	32.7
Injury and poisoning ** 800-999	958	18,962	174,880	36.8	32.6	27.1	\$369,770	31.4	30.3	22.0
Supplementary classification V01-V82	12	1,248	17,472	0.5	2.1	2.7	\$3,203	0.3	1.1	1.0

* Based on Principal Diagnosis.

** See Table 8 for subcategories of injury and poisoning.

*** Excludes professional fees.

Table 15
ED Outpatient Encounters by Major Disease Category
January 1, 2010 to December 31, 2010

Health District of Hospital: Davis County
Inpatient Peer group: Acute, urban, lower medium CMI (n=6)

County: Davis
Ownership: Investor-owned

ED beds: 11
Affiliation: Mountainstar Healthcare

Major disease category and ICD-9 code range*	Number of Encounters			Percent of Encounters			Total Charges***			
	Hospital #	Peer #	State #	Hospital %	Peer %	State %	Hospital \$	Hospital %	Peer %	State %
All Encounters	12,396	118,500	645,962	100.0	100.0	100.0	\$29,510,683	100.0	100.0	100.0
Infectious and parasitic diseases 001-139	136	1,583	12,649	1.1	1.3	2.0	\$286,158	1.0	0.9	1.1
Neoplasms 140-239	5	63	658	0.0	0.1	0.1	\$27,336	0.1	0.1	0.2
Endocrine, nutritional, metab. & immunity disorders 240-279	241	1,547	8,674	1.9	1.3	1.3	\$632,404	2.1	1.6	1.5
Diseases of the Blood and Blood-Forming Organs 280-289	23	181	1,194	0.2	0.2	0.2	\$74,760	0.3	0.2	0.3
Mental disorders 290-319	518	4,809	23,281	4.2	4.1	3.6	\$1,152,072	3.9	4.0	3.7
Diseases of the nervous system and sense organs 320-389	819	7,075	36,646	6.6	6.0	5.7	\$1,383,193	4.7	4.4	4.1
Diseases of the circulatory system 390-459	331	2,594	13,841	2.7	2.2	2.1	\$1,708,846	5.8	4.4	4.0
Diseases of the respiratory system 460-519	853	9,043	50,777	6.9	7.6	7.9	\$1,330,140	4.5	5.3	5.2
Diseases of the digestive system 520-579	486	5,754	35,021	3.9	4.9	5.4	\$1,702,157	5.8	6.5	6.7
Diseases of the genitourinary system 580-629	583	6,857	37,712	4.7	5.8	5.8	\$1,726,001	5.8	8.0	8.0
Complications of pregn., childbirth, & puerperium 630-677	287	3,976	19,615	2.3	3.4	3.0	\$624,437	2.1	3.4	3.2
Diseases of the skin and subcutaneous tissue 680-709	465	4,497	23,924	3.8	3.8	3.7	\$614,962	2.1	1.9	2.0
Diseases of the musculoskeletal sys. & conn. tissue 710-739	687	5,823	35,717	5.5	4.9	5.5	\$1,257,870	4.3	3.6	4.2
Congenital Anomalies 740-759	2	18	165	0.0	0.0	0.0	\$1,694	0.0	0.0	0.0
Certain conditions orig. in the perinatal period 760-779	2	118	1,007	0.0	0.1	0.2	\$1,718	0.0	0.1	0.1
Symptoms, signs, and ill-defined conditions 780-799	3,065	28,829	152,382	24.7	24.3	23.6	\$10,559,990	35.8	33.6	32.7
Injury and poisoning ** 800-999	3,757	33,056	174,880	30.3	27.9	27.1	\$6,254,270	21.2	21.3	22.0
Supplementary classification V01-V82	135	2,641	17,472	1.1	2.2	2.7	\$169,328	0.6	0.7	1.0
All other diagnoses	1	36	347	0.0	0.0	0.1	\$3,347	0.0	0.0	0.0

* Based on Principal Diagnosis.

** See Table 8 for subcategories of injury and poisoning.

*** Excludes professional fees.

Table 15
ED Outpatient Encounters by Major Disease Category
January 1, 2010 to December 31, 2010

Health District of Hospital: Salt Lake County
Inpatient Peer group: Acute, urban, lower medium CMI (n=6)

County: Salt Lake
Ownership: Not for profit

ED beds: 24
Affiliation: Intermountain Healthcare

Major disease category and ICD-9 code range*	Number of Encounters			Percent of Encounters			Total Charges***			
	Hospital #	Peer #	State #	Hospital %	Peer %	State %	Hospital \$	Hospital %	Peer %	State %
All Encounters	20,048	118,500	645,962	100.0	100.0	100.0	\$39,649,231	100.0	100.0	100.0
Infectious and parasitic diseases 001-139	260	1,583	12,649	1.3	1.3	2.0	\$345,430	0.9	0.9	1.1
Neoplasms 140-239	17	63	658	0.1	0.1	0.1	\$78,920	0.2	0.1	0.2
Endocrine, nutritional, metab. & immunity disorders 240-279	229	1,547	8,674	1.1	1.3	1.3	\$471,762	1.2	1.6	1.5
Diseases of the Blood and Blood-Forming Organs 280-289	21	181	1,194	0.1	0.2	0.2	\$48,789	0.1	0.2	0.3
Mental disorders 290-319	1,310	4,809	23,281	6.5	4.1	3.6	\$2,590,640	6.5	4.0	3.7
Diseases of the nervous system and sense organs 320-389	839	7,075	36,646	4.2	6.0	5.7	\$1,297,232	3.3	4.4	4.1
Diseases of the circulatory system 390-459	427	2,594	13,841	2.1	2.2	2.1	\$1,258,637	3.2	4.4	4.0
Diseases of the respiratory system 460-519	1,045	9,043	50,777	5.2	7.6	7.9	\$1,582,964	4.0	5.3	5.2
Diseases of the digestive system 520-579	1,074	5,754	35,021	5.4	4.9	5.4	\$2,466,551	6.2	6.5	6.7
Diseases of the genitourinary system 580-629	1,142	6,857	37,712	5.7	5.8	5.8	\$2,998,336	7.6	8.0	8.0
Complications of pregn., childbirth, & puerperium 630-677	802	3,976	19,615	4.0	3.4	3.0	\$1,548,767	3.9	3.4	3.2
Diseases of the skin and subcutaneous tissue 680-709	1,086	4,497	23,924	5.4	3.8	3.7	\$1,210,051	3.1	1.9	2.0
Diseases of the musculoskeletal sys. & conn. tissue 710-739	1,587	5,823	35,717	7.9	4.9	5.5	\$2,316,326	5.8	3.6	4.2
Congenital Anomalies 740-759	1	18	165	0.0	0.0	0.0	\$1,825	0.0	0.0	0.0
Certain conditions orig. in the perinatal period 760-779	16	118	1,007	0.1	0.1	0.2	\$16,314	0.0	0.1	0.1
Symptoms, signs, and ill-defined conditions 780-799	5,586	28,829	152,382	27.9	24.3	23.6	\$14,720,686	37.1	33.6	32.7
Injury and poisoning ** 800-999	4,021	33,056	174,880	20.1	27.9	27.1	\$6,252,250	15.8	21.3	22.0
Supplementary classification V01-V82	573	2,641	17,472	2.9	2.2	2.7	\$433,887	1.1	0.7	1.0
All other diagnoses	12	36	347	0.1	0.0	0.1	\$9,863	0.0	0.0	0.0

* Based on Principal Diagnosis.

** See Table 8 for subcategories of injury and poisoning.

*** Excludes professional fees.

Table 15
ED Outpatient Encounters by Major Disease Category
January 1, 2010 to December 31, 2010

Health District of Hospital: Bear River
Inpatient Peer group: Acute, rural, high CMI (n=7)

County: Cache
Ownership: Not for profit

ED beds: 16
Affiliation: Intermountain Healthcare

Major disease category and ICD-9 code range*	Number of Encounters			Percent of Encounters			Total Charges***			
	Hospital #	Peer #	State #	Hospital %	Peer %	State %	Hospital \$	Hospital %	Peer %	State %
All Encounters	19,935	101,182	645,962	100.0	100.0	100.0	\$27,827,125	100.0	100.0	100.0
Infectious and parasitic diseases 001-139	244	1,762	12,649	1.2	1.7	2.0	\$193,802	0.7	1.1	1.1
Neoplasms 140-239	10	86	658	0.1	0.1	0.1	\$36,078	0.1	0.2	0.2
Endocrine, nutritional, metab. & immunity disorders 240-279	177	1,440	8,674	0.9	1.4	1.3	\$324,848	1.2	1.6	1.5
Diseases of the Blood and Blood-Forming Organs 280-289	46	196	1,194	0.2	0.2	0.2	\$114,238	0.4	0.3	0.3
Mental disorders 290-319	588	2,619	23,281	2.9	2.6	3.6	\$751,725	2.7	2.5	3.7
Diseases of the nervous system and sense organs 320-389	1,049	5,583	36,646	5.3	5.5	5.7	\$1,015,839	3.7	3.5	4.1
Diseases of the circulatory system 390-459	476	2,497	13,841	2.4	2.5	2.1	\$1,455,442	5.2	4.8	4.0
Diseases of the respiratory system 460-519	1,315	8,291	50,777	6.6	8.2	7.9	\$1,200,048	4.3	5.5	5.2
Diseases of the digestive system 520-579	933	5,298	35,021	4.7	5.2	5.4	\$1,760,785	6.3	6.6	6.7
Diseases of the genitourinary system 580-629	1,130	6,277	37,712	5.7	6.2	5.8	\$2,165,437	7.8	8.1	8.0
Complications of pregn., childbirth, & puerperium 630-677	687	2,460	19,615	3.4	2.4	3.0	\$1,023,199	3.7	2.4	3.2
Diseases of the skin and subcutaneous tissue 680-709	750	4,164	23,924	3.8	4.1	3.7	\$470,679	1.7	2.0	2.0
Diseases of the musculoskeletal sys. & conn. tissue 710-739	1,137	5,533	35,717	5.7	5.5	5.5	\$1,244,183	4.5	4.0	4.2
Congenital Anomalies 740-759	1	19	165	0.0	0.0	0.0	\$1,052	0.0	0.0	0.0
Certain conditions orig. in the perinatal period 760-779	42	94	1,007	0.2	0.1	0.2	\$27,163	0.1	0.0	0.1
Symptoms, signs, and ill-defined conditions 780-799	5,186	22,493	152,382	26.0	22.2	23.6	\$9,287,763	33.4	30.0	32.7
Injury and poisoning ** 800-999	5,459	29,360	174,880	27.4	29.0	27.1	\$6,483,613	23.3	26.6	22.0
Supplementary classification V01-V82	701	2,998	17,472	3.5	3.0	2.7	\$268,771	1.0	0.8	1.0
All other diagnoses	4	12	347	0.0	0.0	0.1	\$2,461	0.0	0.0	0.0

* Based on Principal Diagnosis.

** See Table 8 for subcategories of injury and poisoning.

*** Excludes professional fees.

Health District of Hospital: Salt Lake County
Inpatient Peer group: None (n=3)

County: Salt Lake
Ownership: Investor-owned

ED beds: 10
Affiliation: Mountainstar Healthcare

Major disease category and ICD-9 code range*	Number of Encounters			Percent of Encounters			Total Charges***			
	Hospital #	Peer #	State #	Hospital %	Peer %	State %	Hospital \$	Hospital %	Peer %	State %
All Encounters	4,263	.	645,962	100.0	.	100.0	\$9,483,384	100.0	.	100.0
Infectious and parasitic diseases	72	.	12,649	1.7	.	2.0	\$119,567	1.3	.	1.1
Neoplasms	6	.	658	0.1	.	0.1	\$13,291	0.1	.	0.2
Endocrine, nutritional, metab. & immunity disorders	37	.	8,674	0.9	.	1.3	\$96,260	1.0	.	1.5
Diseases of the Blood and Blood-Forming Organs	3	.	1,194	0.1	.	0.2	\$4,631	0.0	.	0.3
Mental disorders	133	.	23,281	3.1	.	3.6	\$312,690	3.3	.	3.7
Diseases of the nervous system and sense organs	258	.	36,646	6.1	.	5.7	\$460,386	4.9	.	4.1
Diseases of the circulatory system	53	.	13,841	1.2	.	2.1	\$169,084	1.8	.	4.0
Diseases of the respiratory system	325	.	50,777	7.6	.	7.9	\$526,734	5.6	.	5.2
Diseases of the digestive system	202	.	35,021	4.7	.	5.4	\$509,100	5.4	.	6.7
Diseases of the genitourinary system	218	.	37,712	5.1	.	5.8	\$752,710	7.9	.	8.0
Complications of pregn., childbirth, & puerperium	64	.	19,615	1.5	.	3.0	\$159,691	1.7	.	3.2
Diseases of the skin and subcutaneous tissue	169	.	23,924	4.0	.	3.7	\$223,804	2.4	.	2.0
Diseases of the musculoskeletal sys. & conn. tissue	235	.	35,717	5.5	.	5.5	\$418,220	4.4	.	4.2
Congenital Anomalies	1	.	165	0.0	.	0.0	\$4,271	0.0	.	0.0
Symptoms, signs, and ill-defined conditions	950	.	152,382	22.3	.	23.6	\$3,271,982	34.5	.	32.7
Injury and poisoning **	1,501	.	174,880	35.2	.	27.1	\$2,402,589	25.3	.	22.0
Supplementary classification	36	.	17,472	0.8	.	2.7	\$38,374	0.4	.	1.0

* Based on Principal Diagnosis.

** See Table 8 for subcategories of injury and poisoning.

*** Excludes professional fees.

Table 15
ED Outpatient Encounters by Major Disease Category
January 1, 2010 to December 31, 2010

Health District of Hospital: Weber/Morgan
Inpatient Peer group: Acute, urban, upper medium CMI (n=4)

County: Weber
Ownership: Not for profit

ED beds: 23
Affiliation: Intermountain Healthcare

Major disease category and ICD-9 code range*	Number of Encounters			Percent of Encounters			Total Charges***			
	Hospital #	Peer #	State #	Hospital %	Peer %	State %	Hospital \$	Hospital %	Peer %	State %
All Encounters	50,037	126,946	645,962	100.0	100.0	100.0	\$91,676,342	100.0	100.0	100.0
Infectious and parasitic diseases 001-139	1,136	2,450	12,649	2.3	1.9	2.0	\$1,253,716	1.4	1.2	1.1
Neoplasms 140-239	69	151	658	0.1	0.1	0.1	\$213,702	0.2	0.2	0.2
Endocrine, nutritional, metab. & immunity disorders 240-279	586	1,426	8,674	1.2	1.1	1.3	\$1,224,486	1.3	1.3	1.5
Diseases of the Blood and Blood-Forming Organs 280-289	96	227	1,194	0.2	0.2	0.2	\$250,577	0.3	0.3	0.3
Mental disorders 290-319	2,145	5,387	23,281	4.3	4.2	3.6	\$3,738,201	4.1	4.1	3.7
Diseases of the nervous system and sense organs 320-389	2,835	7,317	36,646	5.7	5.8	5.7	\$3,841,431	4.2	4.7	4.1
Diseases of the circulatory system 390-459	1,027	2,724	13,841	2.1	2.1	2.1	\$2,932,591	3.2	3.7	4.0
Diseases of the respiratory system 460-519	3,868	8,794	50,777	7.7	6.9	7.9	\$5,410,148	5.9	4.9	5.2
Diseases of the digestive system 520-579	3,054	7,407	35,021	6.1	5.8	5.4	\$6,051,689	6.6	6.8	6.7
Diseases of the genitourinary system 580-629	3,153	7,569	37,712	6.3	6.0	5.8	\$7,437,853	8.1	7.8	8.0
Complications of pregn., childbirth, & puerperium 630-677	1,651	4,128	19,615	3.3	3.3	3.0	\$2,982,676	3.3	3.0	3.2
Diseases of the skin and subcutaneous tissue 680-709	2,263	5,104	23,924	4.5	4.0	3.7	\$2,035,738	2.2	2.1	2.0
Diseases of the musculoskeletal sys. & conn. tissue 710-739	2,953	7,395	35,717	5.9	5.8	5.5	\$4,086,773	4.5	4.2	4.2
Congenital Anomalies 740-759	14	32	165	0.0	0.0	0.0	\$30,979	0.0	0.0	0.0
Certain conditions orig. in the perinatal period 760-779	54	168	1,007	0.1	0.1	0.2	\$42,832	0.0	0.1	0.1
Symptoms, signs, and ill-defined conditions 780-799	11,554	31,082	152,382	23.1	24.5	23.6	\$29,089,828	31.7	33.6	32.7
Injury and poisoning ** 800-999	12,038	32,369	174,880	24.1	25.5	27.1	\$19,954,926	21.8	21.1	22.0
Supplementary classification V01-V82	1,513	3,163	17,472	3.0	2.5	2.7	\$1,070,234	1.2	1.0	1.0
All other diagnoses	28	53	347	0.1	0.0	0.1	\$27,961	0.0	0.0	0.0

* Based on Principal Diagnosis.

** See Table 8 for subcategories of injury and poisoning.

*** Excludes professional fees.

Health District of Hospital: Southwest Utah
Inpatient Peer group: Acute, rural, low CMI (n=16)

County: Beaver
Ownership: Government

ED beds: 1
Affiliation: Freestanding

Major disease category and ICD-9 code range*	Number of Encounters			Percent of Encounters			Total Charges***			
	Hospital #	Peer #	State #	Hospital %	Peer %	State %	Hospital \$	Hospital %	Peer %	State %
All Encounters	452	58,235	645,962	100.0	100.0	100.0	\$262,700	100.0	100.0	100.0
Infectious and parasitic diseases 001-139	10	1,565	12,649	2.2	2.7	2.0	\$15,367	5.8	1.4	1.1
Neoplasms 140-239	1	75	658	0.2	0.1	0.1	\$356	0.1	0.2	0.2
Endocrine, nutritional, metab. & immunity disorders 240-279	18	965	8,674	4.0	1.7	1.3	\$18,596	7.1	1.9	1.5
Diseases of the Blood and Blood-Forming Organs 280-289	1	88	1,194	0.2	0.2	0.2	\$172	0.1	0.2	0.3
Mental disorders 290-319	8	1,573	23,281	1.8	2.7	3.6	\$4,569	1.7	2.6	3.7
Diseases of the nervous system and sense organs 320-389	45	4,068	36,646	10.0	7.0	5.7	\$12,940	4.9	4.2	4.1
Diseases of the circulatory system 390-459	14	1,519	13,841	3.1	2.6	2.1	\$13,587	5.2	5.8	4.0
Diseases of the respiratory system 460-519	61	5,686	50,777	13.5	9.8	7.9	\$24,368	9.3	6.5	5.2
Diseases of the digestive system 520-579	29	3,483	35,021	6.4	6.0	5.4	\$16,325	6.2	7.7	6.7
Diseases of the genitourinary system 580-629	27	3,126	37,712	6.0	5.4	5.8	\$18,232	6.9	7.2	8.0
Complications of pregn., childbirth, & puerperium 630-677	1	1,379	19,615	0.2	2.4	3.0	\$626	0.2	2.3	3.2
Diseases of the skin and subcutaneous tissue 680-709	23	1,663	23,924	5.1	2.9	3.7	\$6,763	2.6	1.4	2.0
Diseases of the musculoskeletal sys. & conn. tissue 710-739	26	2,973	35,717	5.8	5.1	5.5	\$17,433	6.6	4.3	4.2
Certain conditions orig. in the perinatal period 760-779	1	80	1,007	0.2	0.1	0.2	\$925	0.4	0.1	0.1
Symptoms, signs, and ill-defined conditions 780-799	51	9,734	152,382	11.3	16.7	23.6	\$57,259	21.8	22.6	32.7
Injury and poisoning ** 800-999	134	18,962	174,880	29.6	32.6	27.1	\$54,959	20.9	30.3	22.0
Supplementary classification V01-V82	2	1,248	17,472	0.4	2.1	2.7	\$220	0.1	1.1	1.0

* Based on Principal Diagnosis.

** See Table 8 for subcategories of injury and poisoning.

*** Excludes professional fees.

Table 15
ED Outpatient Encounters by Major Disease Category
January 1, 2010 to December 31, 2010

Health District of Hospital: Southeastern Utah
Inpatient Peer group: Acute, rural, low CMI (n=16)

County: Grand
Ownership: Government

ED beds: 3
Affiliation: Management

Major disease category and ICD-9 code range*	Number of Encounters			Percent of Encounters			Total Charges***			
	Hospital #	Peer #	State #	Hospital %	Peer %	State %	Hospital \$	Hospital %	Peer %	State %
All Encounters	4,325	58,235	645,962	100.0	100.0	100.0	\$3,864,244	100.0	100.0	100.0
Infectious and parasitic diseases 001-139	154	1,565	12,649	3.6	2.7	2.0	\$72,550	1.9	1.4	1.1
Neoplasms 140-239	3	75	658	0.1	0.1	0.1	\$6,430	0.2	0.2	0.2
Endocrine, nutritional, metab. & immunity disorders 240-279	96	965	8,674	2.2	1.7	1.3	\$92,505	2.4	1.9	1.5
Diseases of the Blood and Blood-Forming Organs 280-289	2	88	1,194	0.0	0.2	0.2	\$2,348	0.1	0.2	0.3
Mental disorders 290-319	56	1,573	23,281	1.3	2.7	3.6	\$50,635	1.3	2.6	3.7
Diseases of the nervous system and sense organs 320-389	298	4,068	36,646	6.9	7.0	5.7	\$151,685	3.9	4.2	4.1
Diseases of the circulatory system 390-459	108	1,519	13,841	2.5	2.6	2.1	\$219,548	5.7	5.8	4.0
Diseases of the respiratory system 460-519	422	5,686	50,777	9.8	9.8	7.9	\$259,998	6.7	6.5	5.2
Diseases of the digestive system 520-579	217	3,483	35,021	5.0	6.0	5.4	\$241,880	6.3	7.7	6.7
Diseases of the genitourinary system 580-629	209	3,126	37,712	4.8	5.4	5.8	\$220,400	5.7	7.2	8.0
Complications of pregn., childbirth, & puerperium 630-677	83	1,379	19,615	1.9	2.4	3.0	\$56,697	1.5	2.3	3.2
Diseases of the skin and subcutaneous tissue 680-709	139	1,663	23,924	3.2	2.9	3.7	\$62,752	1.6	1.4	2.0
Diseases of the musculoskeletal sys. & conn. tissue 710-739	159	2,973	35,717	3.7	5.1	5.5	\$109,562	2.8	4.3	4.2
Certain conditions orig. in the perinatal period 760-779	7	80	1,007	0.2	0.1	0.2	\$6,600	0.2	0.1	0.1
Symptoms, signs, and ill-defined conditions 780-799	527	9,734	152,382	12.2	16.7	23.6	\$595,741	15.4	22.6	32.7
Injury and poisoning ** 800-999	1,774	18,962	174,880	41.0	32.6	27.1	\$1,682,893	43.6	30.3	22.0
Supplementary classification V01-V82	55	1,248	17,472	1.3	2.1	2.7	\$11,262	0.3	1.1	1.0
All other diagnoses	16	32	347	0.4	0.1	0.1	\$20,761	0.5	0.1	0.0

* Based on Principal Diagnosis.

** See Table 8 for subcategories of injury and poisoning.

*** Excludes professional fees.

Health District of Hospital: Utah County
Inpatient Peer group: Acute, urban, lower medium CMI (n=6)

County: Utah
Ownership: Investor-owned

ED beds: 11
Affiliation: Mountainstar Healthcare

Major disease category and ICD-9 code range*	Number of Encounters			Percent of Encounters			Total Charges***			
	Hospital #	Peer #	State #	Hospital %	Peer %	State %	Hospital \$	Hospital %	Peer %	State %
All Encounters	14,143	118,500	645,962	100.0	100.0	100.0	\$27,664,248	100.0	100.0	100.0
Infectious and parasitic diseases 001-139	103	1,583	12,649	0.7	1.3	2.0	\$129,200	0.5	0.9	1.1
Neoplasms 140-239	4	63	658	0.0	0.1	0.1	\$12,425	0.0	0.1	0.2
Endocrine, nutritional, metab. & immunity disorders 240-279	265	1,547	8,674	1.9	1.3	1.3	\$860,854	3.1	1.6	1.5
Diseases of the Blood and Blood-Forming Organs 280-289	20	181	1,194	0.1	0.2	0.2	\$72,738	0.3	0.2	0.3
Mental disorders 290-319	312	4,809	23,281	2.2	4.1	3.6	\$490,718	1.8	4.0	3.7
Diseases of the nervous system and sense organs 320-389	1,128	7,075	36,646	8.0	6.0	5.7	\$1,284,701	4.6	4.4	4.1
Diseases of the circulatory system 390-459	337	2,594	13,841	2.4	2.2	2.1	\$1,669,336	6.0	4.4	4.0
Diseases of the respiratory system 460-519	864	9,043	50,777	6.1	7.6	7.9	\$1,189,304	4.3	5.3	5.2
Diseases of the digestive system 520-579	414	5,754	35,021	2.9	4.9	5.4	\$1,145,977	4.1	6.5	6.7
Diseases of the genitourinary system 580-629	622	6,857	37,712	4.4	5.8	5.8	\$1,830,086	6.6	8.0	8.0
Complications of pregn., childbirth, & puerperium 630-677	306	3,976	19,615	2.2	3.4	3.0	\$573,987	2.1	3.4	3.2
Diseases of the skin and subcutaneous tissue 680-709	456	4,497	23,924	3.2	3.8	3.7	\$440,532	1.6	1.9	2.0
Diseases of the musculoskeletal sys. & conn. tissue 710-739	788	5,823	35,717	5.6	4.9	5.5	\$1,242,574	4.5	3.6	4.2
Congenital Anomalies 740-759	5	18	165	0.0	0.0	0.0	\$14,044	0.1	0.0	0.0
Certain conditions orig. in the perinatal period 760-779	8	118	1,007	0.1	0.1	0.2	\$11,943	0.0	0.1	0.1
Symptoms, signs, and ill-defined conditions 780-799	3,640	28,829	152,382	25.7	24.3	23.6	\$9,925,732	35.9	33.6	32.7
Injury and poisoning ** 800-999	4,289	33,056	174,880	30.3	27.9	27.1	\$6,357,877	23.0	21.3	22.0
Supplementary classification V01-V82	581	2,641	17,472	4.1	2.2	2.7	\$411,361	1.5	0.7	1.0
All other diagnoses	1	36	347	0.0	0.0	0.1	\$859	0.0	0.0	0.0

* Based on Principal Diagnosis.

** See Table 8 for subcategories of injury and poisoning.

*** Excludes professional fees.

Table 15
ED Outpatient Encounters by Major Disease Category
January 1, 2010 to December 31, 2010

Health District of Hospital: Tooele County
Inpatient Peer group: Acute, rural, low CMI (n=16)

County: Tooele
Ownership: Investor-owned

ED beds: 8
Affiliation: Community Health Sys.

Major disease category and ICD-9 code range*	Number of Encounters			Percent of Encounters			Total Charges***			
	Hospital #	Peer #	State #	Hospital %	Peer %	State %	Hospital \$	Hospital %	Peer %	State %
All Encounters	7,268	58,235	645,962	100.0	100.0	100.0	\$13,284,874	100.0	100.0	100.0
Infectious and parasitic diseases 001-139	162	1,565	12,649	2.2	2.7	2.0	\$116,613	0.9	1.4	1.1
Neoplasms 140-239	4	75	658	0.1	0.1	0.1	\$5,461	0.0	0.2	0.2
Endocrine, nutritional, metab. & immunity disorders 240-279	104	965	8,674	1.4	1.7	1.3	\$249,930	1.9	1.9	1.5
Diseases of the Blood and Blood-Forming Organs 280-289	7	88	1,194	0.1	0.2	0.2	\$12,780	0.1	0.2	0.3
Mental disorders 290-319	296	1,573	23,281	4.1	2.7	3.6	\$584,403	4.4	2.6	3.7
Diseases of the nervous system and sense organs 320-389	533	4,068	36,646	7.3	7.0	5.7	\$613,772	4.6	4.2	4.1
Diseases of the circulatory system 390-459	160	1,519	13,841	2.2	2.6	2.1	\$748,797	5.6	5.8	4.0
Diseases of the respiratory system 460-519	649	5,686	50,777	8.9	9.8	7.9	\$872,895	6.6	6.5	5.2
Diseases of the digestive system 520-579	343	3,483	35,021	4.7	6.0	5.4	\$778,417	5.9	7.7	6.7
Diseases of the genitourinary system 580-629	409	3,126	37,712	5.6	5.4	5.8	\$1,015,651	7.6	7.2	8.0
Complications of pregn., childbirth, & puerperium 630-677	233	1,379	19,615	3.2	2.4	3.0	\$424,004	3.2	2.3	3.2
Diseases of the skin and subcutaneous tissue 680-709	183	1,663	23,924	2.5	2.9	3.7	\$138,098	1.0	1.4	2.0
Diseases of the musculoskeletal sys. & conn. tissue 710-739	291	2,973	35,717	4.0	5.1	5.5	\$361,609	2.7	4.3	4.2
Certain conditions orig. in the perinatal period 760-779	8	80	1,007	0.1	0.1	0.2	\$9,657	0.1	0.1	0.1
Symptoms, signs, and ill-defined conditions 780-799	1,454	9,734	152,382	20.0	16.7	23.6	\$3,791,166	28.5	22.6	32.7
Injury and poisoning ** 800-999	2,302	18,962	174,880	31.7	32.6	27.1	\$3,467,380	26.1	30.3	22.0
Supplementary classification V01-V82	128	1,248	17,472	1.8	2.1	2.7	\$93,145	0.7	1.1	1.0
All other diagnoses	2	32	347	0.0	0.1	0.1	\$1,098	0.0	0.1	0.0

* Based on Principal Diagnosis.

** See Table 8 for subcategories of injury and poisoning.

*** Excludes professional fees.

Table 15
ED Outpatient Encounters by Major Disease Category
January 1, 2010 to December 31, 2010

Health District of Hospital: Weber/Morgan
Inpatient Peer group: Acute, urban, lower medium CMI (n=6)

County: Weber
Ownership: Investor-owned

ED beds: 17
Affiliation: Mountainstar Healthcare

Major disease category and ICD-9 code range*	Number of Encounters			Percent of Encounters			Total Charges***			
	Hospital #	Peer #	State #	Hospital %	Peer %	State %	Hospital \$	Hospital %	Peer %	State %
All Encounters	22,257	118,500	645,962	100.0	100.0	100.0	\$52,575,824	100.0	100.0	100.0
Infectious and parasitic diseases 001-139	381	1,583	12,649	1.7	1.3	2.0	\$688,096	1.3	0.9	1.1
Neoplasms 140-239	9	63	658	0.0	0.1	0.1	\$23,183	0.0	0.1	0.2
Endocrine, nutritional, metab. & immunity disorders 240-279	310	1,547	8,674	1.4	1.3	1.3	\$920,120	1.8	1.6	1.5
Diseases of the Blood and Blood-Forming Organs 280-289	46	181	1,194	0.2	0.2	0.2	\$142,778	0.3	0.2	0.3
Mental disorders 290-319	636	4,809	23,281	2.9	4.1	3.6	\$1,584,823	3.0	4.0	3.7
Diseases of the nervous system and sense organs 320-389	1,785	7,075	36,646	8.0	6.0	5.7	\$3,905,700	7.4	4.4	4.1
Diseases of the circulatory system 390-459	486	2,594	13,841	2.2	2.2	2.1	\$1,791,011	3.4	4.4	4.0
Diseases of the respiratory system 460-519	1,833	9,043	50,777	8.2	7.6	7.9	\$2,945,889	5.6	5.3	5.2
Diseases of the digestive system 520-579	1,115	5,754	35,021	5.0	4.9	5.4	\$2,536,663	4.8	6.5	6.7
Diseases of the genitourinary system 580-629	1,228	6,857	37,712	5.5	5.8	5.8	\$4,064,398	7.7	8.0	8.0
Complications of pregn., childbirth, & puerperium 630-677	859	3,976	19,615	3.9	3.4	3.0	\$1,968,035	3.7	3.4	3.2
Diseases of the skin and subcutaneous tissue 680-709	750	4,497	23,924	3.4	3.8	3.7	\$945,205	1.8	1.9	2.0
Diseases of the musculoskeletal sys. & conn. tissue 710-739	782	5,823	35,717	3.5	4.9	5.5	\$1,663,426	3.2	3.6	4.2
Congenital Anomalies 740-759	4	18	165	0.0	0.0	0.0	\$10,716	0.0	0.0	0.0
Certain conditions orig. in the perinatal period 760-779	36	118	1,007	0.2	0.1	0.2	\$38,635	0.1	0.1	0.1
Symptoms, signs, and ill-defined conditions 780-799	5,142	28,829	152,382	23.1	24.3	23.6	\$16,689,989	31.7	33.6	32.7
Injury and poisoning ** 800-999	6,136	33,056	174,880	27.6	27.9	27.1	\$12,291,419	23.4	21.3	22.0
Supplementary classification V01-V82	719	2,641	17,472	3.2	2.2	2.7	\$365,738	0.7	0.7	1.0

* Based on Principal Diagnosis.

** See Table 8 for subcategories of injury and poisoning.

*** Excludes professional fees.

Table 15
ED Outpatient Encounters by Major Disease Category
January 1, 2010 to December 31, 2010

Health District of Hospital: Utah County
Inpatient Peer group: Acute, urban, low CMI (n=6)

County: Utah
Ownership: Not for profit

ED beds: 9
Affiliation: Intermountain Healthcare

Major disease category and ICD-9 code range*	Number of Encounters			Percent of Encounters			Total Charges***			
	Hospital #	Peer #	State #	Hospital %	Peer %	State %	Hospital \$	Hospital %	Peer %	State %
All Encounters	7,511	109,077	645,962	100.0	100.0	100.0	\$7,295,396	100.0	100.0	100.0
Infectious and parasitic diseases 001-139	171	1,648	12,649	2.3	1.5	2.0	\$113,584	1.6	1.1	1.1
Neoplasms 140-239	1	50	658	0.0	0.0	0.1	\$186	0.0	0.1	0.2
Endocrine, nutritional, metab. & immunity disorders 240-279	48	1,254	8,674	0.6	1.1	1.3	\$59,767	0.8	1.3	1.5
Diseases of the Blood and Blood-Forming Organs 280-289	16	180	1,194	0.2	0.2	0.2	\$25,829	0.4	0.2	0.3
Mental disorders 290-319	143	2,878	23,281	1.9	2.6	3.6	\$99,231	1.4	2.7	3.7
Diseases of the nervous system and sense organs 320-389	342	5,881	36,646	4.6	5.4	5.7	\$191,405	2.6	3.8	4.1
Diseases of the circulatory system 390-459	70	2,218	13,841	0.9	2.0	2.1	\$108,834	1.5	3.8	4.0
Diseases of the respiratory system 460-519	609	7,983	50,777	8.1	7.3	7.9	\$395,209	5.4	5.2	5.2
Diseases of the digestive system 520-579	498	5,859	35,021	6.6	5.4	5.4	\$590,939	8.1	8.1	6.7
Diseases of the genitourinary system 580-629	457	7,084	37,712	6.1	6.5	5.8	\$740,668	10.2	9.5	8.0
Complications of pregn., childbirth, & puerperium 630-677	437	4,281	19,615	5.8	3.9	3.0	\$451,458	6.2	4.3	3.2
Diseases of the skin and subcutaneous tissue 680-709	311	3,740	23,924	4.1	3.4	3.7	\$195,128	2.7	1.9	2.0
Diseases of the musculoskeletal sys. & conn. tissue 710-739	514	5,852	35,717	6.8	5.4	5.5	\$444,209	6.1	3.9	4.2
Congenital Anomalies 740-759	2	21	165	0.0	0.0	0.0	\$4,296	0.1	0.0	0.0
Certain conditions orig. in the perinatal period 760-779	9	97	1,007	0.1	0.1	0.2	\$3,996	0.1	0.1	0.1
Symptoms, signs, and ill-defined conditions 780-799	1,408	25,875	152,382	18.7	23.7	23.6	\$1,904,309	26.1	31.9	32.7
Injury and poisoning ** 800-999	2,255	31,090	174,880	30.0	28.5	27.1	\$1,918,737	26.3	21.0	22.0
Supplementary classification V01-V82	209	3,043	17,472	2.8	2.8	2.7	\$42,090	0.6	1.0	1.0
All other diagnoses	11	43	347	0.1	0.0	0.1	\$5,519	0.1	0.0	0.0

* Based on Principal Diagnosis.

** See Table 8 for subcategories of injury and poisoning.

*** Excludes professional fees.

Table 15
ED Outpatient Encounters by Major Disease Category
January 1, 2010 to December 31, 2010

Health District of Hospital: Summit County
Inpatient Peer group: Acute, rural, high CMI (n=7)

County: Summit
Ownership: Not for profit

ED beds: 15
Affiliation: Intermountain Healthcare

Major disease category and ICD-9 code range*	Number of Encounters			Percent of Encounters			Total Charges***			
	Hospital #	Peer #	State #	Hospital %	Peer %	State %	Hospital \$	Hospital %	Peer %	State %
All Encounters	7,719	101,182	645,962	100.0	100.0	100.0	\$19,555,904	100.0	100.0	100.0
Infectious and parasitic diseases 001-139	146	1,762	12,649	1.9	1.7	2.0	\$310,692	1.6	1.1	1.1
Neoplasms 140-239	4	86	658	0.1	0.1	0.1	\$9,702	0.0	0.2	0.2
Endocrine, nutritional, metab. & immunity disorders 240-279	107	1,440	8,674	1.4	1.4	1.3	\$266,115	1.4	1.6	1.5
Diseases of the Blood and Blood-Forming Organs 280-289	22	196	1,194	0.3	0.2	0.2	\$72,630	0.4	0.3	0.3
Mental disorders 290-319	149	2,619	23,281	1.9	2.6	3.6	\$437,298	2.2	2.5	3.7
Diseases of the nervous system and sense organs 320-389	352	5,583	36,646	4.6	5.5	5.7	\$601,749	3.1	3.5	4.1
Diseases of the circulatory system 390-459	169	2,497	13,841	2.2	2.5	2.1	\$850,506	4.3	4.8	4.0
Diseases of the respiratory system 460-519	509	8,291	50,777	6.6	8.2	7.9	\$802,757	4.1	5.5	5.2
Diseases of the digestive system 520-579	314	5,298	35,021	4.1	5.2	5.4	\$1,208,173	6.2	6.6	6.7
Diseases of the genitourinary system 580-629	334	6,277	37,712	4.3	6.2	5.8	\$1,071,240	5.5	8.1	8.0
Complications of pregn., childbirth, & puerperium 630-677	130	2,460	19,615	1.7	2.4	3.0	\$265,902	1.4	2.4	3.2
Diseases of the skin and subcutaneous tissue 680-709	212	4,164	23,924	2.7	4.1	3.7	\$233,824	1.2	2.0	2.0
Diseases of the musculoskeletal sys. & conn. tissue 710-739	350	5,533	35,717	4.5	5.5	5.5	\$652,234	3.3	4.0	4.2
Congenital Anomalies 740-759	4	19	165	0.1	0.0	0.0	\$22,322	0.1	0.0	0.0
Certain conditions orig. in the perinatal period 760-779	5	94	1,007	0.1	0.1	0.2	\$7,106	0.0	0.0	0.1
Symptoms, signs, and ill-defined conditions 780-799	1,518	22,493	152,382	19.7	22.2	23.6	\$4,972,609	25.4	30.0	32.7
Injury and poisoning ** 800-999	3,188	29,360	174,880	41.3	29.0	27.1	\$7,647,611	39.1	26.6	22.0
Supplementary classification V01-V82	203	2,998	17,472	2.6	3.0	2.7	\$115,051	0.6	0.8	1.0
All other diagnoses	3	12	347	0.0	0.0	0.1	\$8,384	0.0	0.0	0.0

* Based on Principal Diagnosis.

** See Table 8 for subcategories of injury and poisoning.

*** Excludes professional fees.

Table 15
ED Outpatient Encounters by Major Disease Category
January 1, 2010 to December 31, 2010

Health District of Hospital: Salt Lake County
Inpatient Peer group: Acute, urban, lower medium CMI (n=6)

County: Salt Lake
Ownership: Investor-owned

ED beds: 18
Affiliation: IASIS Health Care

Major disease category and ICD-9 code range*	Number of Encounters			Percent of Encounters			Total Charges***			
	Hospital #	Peer #	State #	Hospital %	Peer %	State %	Hospital \$	Hospital %	Peer %	State %
All Encounters	23,379	118,500	645,962	100.0	100.0	100.0	\$55,313,922	100.0	100.0	100.0
Infectious and parasitic diseases 001-139	359	1,583	12,649	1.5	1.3	2.0	\$524,364	0.9	0.9	1.1
Neoplasms 140-239	8	63	658	0.0	0.1	0.1	\$26,852	0.0	0.1	0.2
Endocrine, nutritional, metab. & immunity disorders 240-279	188	1,547	8,674	0.8	1.3	1.3	\$495,771	0.9	1.6	1.5
Diseases of the Blood and Blood-Forming Organs 280-289	17	181	1,194	0.1	0.2	0.2	\$51,794	0.1	0.2	0.3
Mental disorders 290-319	1,037	4,809	23,281	4.4	4.1	3.6	\$2,643,790	4.8	4.0	3.7
Diseases of the nervous system and sense organs 320-389	1,342	7,075	36,646	5.7	6.0	5.7	\$1,933,060	3.5	4.4	4.1
Diseases of the circulatory system 390-459	395	2,594	13,841	1.7	2.2	2.1	\$2,139,502	3.9	4.4	4.0
Diseases of the respiratory system 460-519	2,426	9,043	50,777	10.4	7.6	7.9	\$3,903,389	7.1	5.3	5.2
Diseases of the digestive system 520-579	1,207	5,754	35,021	5.2	4.9	5.4	\$4,289,655	7.8	6.5	6.7
Diseases of the genitourinary system 580-629	1,766	6,857	37,712	7.6	5.8	5.8	\$5,679,652	10.3	8.0	8.0
Complications of pregn., childbirth, & puerperium 630-677	841	3,976	19,615	3.6	3.4	3.0	\$2,278,787	4.1	3.4	3.2
Diseases of the skin and subcutaneous tissue 680-709	1,038	4,497	23,924	4.4	3.8	3.7	\$1,080,847	2.0	1.9	2.0
Diseases of the musculoskeletal sys. & conn. tissue 710-739	902	5,823	35,717	3.9	4.9	5.5	\$1,418,362	2.6	3.6	4.2
Congenital Anomalies 740-759	4	18	165	0.0	0.0	0.0	\$13,899	0.0	0.0	0.0
Certain conditions orig. in the perinatal period 760-779	22	118	1,007	0.1	0.1	0.2	\$41,456	0.1	0.1	0.1
Symptoms, signs, and ill-defined conditions 780-799	5,033	28,829	152,382	21.5	24.3	23.6	\$17,760,490	32.1	33.6	32.7
Injury and poisoning ** 800-999	6,471	33,056	174,880	27.7	27.9	27.1	\$10,784,014	19.5	21.3	22.0
Supplementary classification V01-V82	319	2,641	17,472	1.4	2.2	2.7	\$241,702	0.4	0.7	1.0
All other diagnoses	4	36	347	0.0	0.0	0.1	\$6,535	0.0	0.0	0.0

* Based on Principal Diagnosis.

** See Table 8 for subcategories of injury and poisoning.

*** Excludes professional fees.

Table 15
ED Outpatient Encounters by Major Disease Category
January 1, 2010 to December 31, 2010

Health District of Hospital: Salt Lake County
Inpatient Peer group: None (n=3)

County: Salt Lake
Ownership: Not for profit

ED beds: 35
Affiliation: Intermountain Healthcare

Major disease category and ICD-9 code range*	Number of Encounters			Percent of Encounters			Total Charges***			
	Hospital #	Peer #	State #	Hospital %	Peer %	State %	Hospital \$	Hospital %	Peer %	State %
All Encounters	29,719	.	645,962	100.0	.	100.0	\$21,203,523	100.0	.	100.0
Infectious and parasitic diseases 001-139	2,259	.	12,649	7.6	.	2.0	\$1,201,695	5.7	.	1.1
Neoplasms 140-239	84	.	658	0.3	.	0.1	\$121,181	0.6	.	0.2
Endocrine, nutritional, metab. & immunity disorders 240-279	688	.	8,674	2.3	.	1.3	\$629,041	3.0	.	1.5
Diseases of the Blood and Blood-Forming Organs 280-289	125	.	1,194	0.4	.	0.2	\$115,571	0.5	.	0.3
Mental disorders 290-319	438	.	23,281	1.5	.	3.6	\$378,254	1.8	.	3.7
Diseases of the nervous system and sense organs 320-389	1,907	.	36,646	6.4	.	5.7	\$850,322	4.0	.	4.1
Diseases of the circulatory system 390-459	57	.	13,841	0.2	.	2.1	\$92,909	0.4	.	4.0
Diseases of the respiratory system 460-519	4,985	.	50,777	16.8	.	7.9	\$2,568,787	12.1	.	5.2
Diseases of the digestive system 520-579	1,864	.	35,021	6.3	.	5.4	\$1,286,076	6.1	.	6.7
Diseases of the genitourinary system 580-629	698	.	37,712	2.3	.	5.8	\$592,420	2.8	.	8.0
Complications of pregn., childbirth, & puerperium 630-677	18	.	19,615	0.1	.	3.0	\$10,635	0.1	.	3.2
Diseases of the skin and subcutaneous tissue 680-709	690	.	23,924	2.3	.	3.7	\$333,207	1.6	.	2.0
Diseases of the musculoskeletal sys. & conn. tissue 710-739	537	.	35,717	1.8	.	5.5	\$497,358	2.3	.	4.2
Congenital Anomalies 740-759	37	.	165	0.1	.	0.0	\$29,579	0.1	.	0.0
Certain conditions orig. in the perinatal period 760-779	402	.	1,007	1.4	.	0.2	\$217,399	1.0	.	0.1
Symptoms, signs, and ill-defined conditions 780-799	5,644	.	152,382	19.0	.	23.6	\$4,603,845	21.7	.	32.7
Injury and poisoning ** 800-999	7,613	.	174,880	25.6	.	27.1	\$6,823,738	32.2	.	22.0
Supplementary classification V01-V82	1,655	.	17,472	5.6	.	2.7	\$845,174	4.0	.	1.0
All other diagnoses	18	.	347	0.1	.	0.1	\$6,330	0.0	.	0.0

* Based on Principal Diagnosis.

** See Table 8 for subcategories of injury and poisoning.

*** Excludes professional fees.

Table 15
ED Outpatient Encounters by Major Disease Category
January 1, 2010 to December 31, 2010

Health District of Hospital: Salt Lake County
Inpatient Peer group: Acute, urban, low CMI (n=6)

County: Salt Lake
Ownership: Not for profit

ED beds: 20
Affiliation: Intermountain Healthcare

Major disease category and ICD-9 code range*	Number of Encounters			Percent of Encounters			Total Charges***			
	Hospital #	Peer #	State #	Hospital %	Peer %	State %	Hospital \$	Hospital %	Peer %	State %
All Encounters	17,851	109,077	645,962	100.0	100.0	100.0	\$31,411,455	100.0	100.0	100.0
Infectious and parasitic diseases 001-139	254	1,648	12,649	1.4	1.5	2.0	\$368,399	1.2	1.1	1.1
Neoplasms 140-239	13	50	658	0.1	0.0	0.1	\$48,952	0.2	0.1	0.2
Endocrine, nutritional, metab. & immunity disorders 240-279	194	1,254	8,674	1.1	1.1	1.3	\$351,045	1.1	1.3	1.5
Diseases of the Blood and Blood-Forming Organs 280-289	36	180	1,194	0.2	0.2	0.2	\$80,738	0.3	0.2	0.3
Mental disorders 290-319	359	2,878	23,281	2.0	2.6	3.6	\$697,580	2.2	2.7	3.7
Diseases of the nervous system and sense organs 320-389	813	5,881	36,646	4.6	5.4	5.7	\$1,014,571	3.2	3.8	4.1
Diseases of the circulatory system 390-459	362	2,218	13,841	2.0	2.0	2.1	\$1,055,347	3.4	3.8	4.0
Diseases of the respiratory system 460-519	1,312	7,983	50,777	7.3	7.3	7.9	\$1,634,703	5.2	5.2	5.2
Diseases of the digestive system 520-579	783	5,859	35,021	4.4	5.4	5.4	\$2,312,612	7.4	8.1	6.7
Diseases of the genitourinary system 580-629	1,100	7,084	37,712	6.2	6.5	5.8	\$2,864,828	9.1	9.5	8.0
Complications of pregn., childbirth, & puerperium 630-677	654	4,281	19,615	3.7	3.9	3.0	\$1,274,520	4.1	4.3	3.2
Diseases of the skin and subcutaneous tissue 680-709	423	3,740	23,924	2.4	3.4	3.7	\$426,639	1.4	1.9	2.0
Diseases of the musculoskeletal sys. & conn. tissue 710-739	1,033	5,852	35,717	5.8	5.4	5.5	\$1,245,928	4.0	3.9	4.2
Congenital Anomalies 740-759	4	21	165	0.0	0.0	0.0	\$14,944	0.0	0.0	0.0
Certain conditions orig. in the perinatal period 760-779	22	97	1,007	0.1	0.1	0.2	\$30,310	0.1	0.1	0.1
Symptoms, signs, and ill-defined conditions 780-799	5,020	25,875	152,382	28.1	23.7	23.6	\$11,483,391	36.6	31.9	32.7
Injury and poisoning ** 800-999	4,595	31,090	174,880	25.7	28.5	27.1	\$5,934,058	18.9	21.0	22.0
Supplementary classification V01-V82	858	3,043	17,472	4.8	2.8	2.7	\$567,245	1.8	1.0	1.0
All other diagnoses	16	43	347	0.1	0.0	0.1	\$5,646	0.0	0.0	0.0

* Based on Principal Diagnosis.

** See Table 8 for subcategories of injury and poisoning.

*** Excludes professional fees.

Health District of Hospital: Southeastern Utah
Inpatient Peer group: Acute, rural, low CMI (n=16)

County: San Juan
Ownership: Government

ED beds: 6
Affiliation: Management

Major disease category and ICD-9 code range*	Number of Encounters			Percent of Encounters			Total Charges***			
	Hospital #	Peer #	State #	Hospital %	Peer %	State %	Hospital \$	Hospital %	Peer %	State %
All Encounters	1,022	58,235	645,962	100.0	100.0	100.0	\$1,334,458	100.0	100.0	100.0
Infectious and parasitic diseases 001-139	14	1,565	12,649	1.4	2.7	2.0	\$8,155	0.6	1.4	1.1
Neoplasms 140-239	6	75	658	0.6	0.1	0.1	\$10,432	0.8	0.2	0.2
Endocrine, nutritional, metab. & immunity disorders 240-279	23	965	8,674	2.3	1.7	1.3	\$37,419	2.8	1.9	1.5
Diseases of the Blood and Blood-Forming Organs 280-289	5	88	1,194	0.5	0.2	0.2	\$13,744	1.0	0.2	0.3
Mental disorders 290-319	19	1,573	23,281	1.9	2.7	3.6	\$30,489	2.3	2.6	3.7
Diseases of the nervous system and sense organs 320-389	93	4,068	36,646	9.1	7.0	5.7	\$70,725	5.3	4.2	4.1
Diseases of the circulatory system 390-459	49	1,519	13,841	4.8	2.6	2.1	\$117,890	8.8	5.8	4.0
Diseases of the respiratory system 460-519	92	5,686	50,777	9.0	9.8	7.9	\$80,671	6.0	6.5	5.2
Diseases of the digestive system 520-579	74	3,483	35,021	7.2	6.0	5.4	\$104,807	7.9	7.7	6.7
Diseases of the genitourinary system 580-629	55	3,126	37,712	5.4	5.4	5.8	\$85,409	6.4	7.2	8.0
Complications of pregn., childbirth, & puerperium 630-677	30	1,379	19,615	2.9	2.4	3.0	\$24,118	1.8	2.3	3.2
Diseases of the skin and subcutaneous tissue 680-709	24	1,663	23,924	2.3	2.9	3.7	\$22,587	1.7	1.4	2.0
Diseases of the musculoskeletal sys. & conn. tissue 710-739	44	2,973	35,717	4.3	5.1	5.5	\$49,370	3.7	4.3	4.2
Symptoms, signs, and ill-defined conditions 780-799	162	9,734	152,382	15.9	16.7	23.6	\$338,374	25.4	22.6	32.7
Injury and poisoning ** 800-999	326	18,962	174,880	31.9	32.6	27.1	\$338,010	25.3	30.3	22.0
Supplementary classification V01-V82	6	1,248	17,472	0.6	2.1	2.7	\$2,257	0.2	1.1	1.0

* Based on Principal Diagnosis.

** See Table 8 for subcategories of injury and poisoning.

*** Excludes professional fees.

Table 15
ED Outpatient Encounters by Major Disease Category
January 1, 2010 to December 31, 2010

Health District of Hospital: Central Utah
Inpatient Peer group: Acute, rural, low CMI (n=16)

County: Sanpete
Ownership: Not for profit

ED beds: 3
Affiliation: Intermountain Healthcare

Major disease category and ICD-9 code range*	Number of Encounters			Percent of Encounters			Total Charges***			
	Hospital #	Peer #	State #	Hospital %	Peer %	State %	Hospital \$	Hospital %	Peer %	State %
All Encounters	3,843	58,235	645,962	100.0	100.0	100.0	\$4,162,748	100.0	100.0	100.0
Infectious and parasitic diseases 001-139	101	1,565	12,649	2.6	2.7	2.0	\$49,547	1.2	1.4	1.1
Neoplasms 140-239	4	75	658	0.1	0.1	0.1	\$3,783	0.1	0.2	0.2
Endocrine, nutritional, metab. & immunity disorders 240-279	65	965	8,674	1.7	1.7	1.3	\$93,114	2.2	1.9	1.5
Diseases of the Blood and Blood-Forming Organs 280-289	4	88	1,194	0.1	0.2	0.2	\$8,452	0.2	0.2	0.3
Mental disorders 290-319	135	1,573	23,281	3.5	2.7	3.6	\$142,796	3.4	2.6	3.7
Diseases of the nervous system and sense organs 320-389	299	4,068	36,646	7.8	7.0	5.7	\$208,299	5.0	4.2	4.1
Diseases of the circulatory system 390-459	93	1,519	13,841	2.4	2.6	2.1	\$237,352	5.7	5.8	4.0
Diseases of the respiratory system 460-519	345	5,686	50,777	9.0	9.8	7.9	\$306,364	7.4	6.5	5.2
Diseases of the digestive system 520-579	207	3,483	35,021	5.4	6.0	5.4	\$317,558	7.6	7.7	6.7
Diseases of the genitourinary system 580-629	206	3,126	37,712	5.4	5.4	5.8	\$357,252	8.6	7.2	8.0
Complications of pregn., childbirth, & puerperium 630-677	97	1,379	19,615	2.5	2.4	3.0	\$80,151	1.9	2.3	3.2
Diseases of the skin and subcutaneous tissue 680-709	80	1,663	23,924	2.1	2.9	3.7	\$38,370	0.9	1.4	2.0
Diseases of the musculoskeletal sys. & conn. tissue 710-739	173	2,973	35,717	4.5	5.1	5.5	\$125,481	3.0	4.3	4.2
Congenital Anomalies 740-759	3	16	165	0.1	0.0	0.0	\$7,514	0.2	0.1	0.0
Certain conditions orig. in the perinatal period 760-779	8	80	1,007	0.2	0.1	0.2	\$6,111	0.1	0.1	0.1
Symptoms, signs, and ill-defined conditions 780-799	574	9,734	152,382	14.9	16.7	23.6	\$870,084	20.9	22.6	32.7
Injury and poisoning ** 800-999	1,355	18,962	174,880	35.3	32.6	27.1	\$1,281,175	30.8	30.3	22.0
Supplementary classification V01-V82	94	1,248	17,472	2.4	2.1	2.7	\$29,344	0.7	1.1	1.0

* Based on Principal Diagnosis.

** See Table 8 for subcategories of injury and poisoning.

*** Excludes professional fees.

Health District of Hospital: Central Utah
Inpatient Peer group: Acute, rural, low CMI (n=16)

County: Sevier
Ownership: Not for profit

ED beds: 3
Affiliation: Intermountain Healthcare

Major disease category and ICD-9 code range*	Number of Encounters			Percent of Encounters			Total Charges***			
	Hospital #	Peer #	State #	Hospital %	Peer %	State %	Hospital \$	Hospital %	Peer %	State %
All Encounters	6,505	58,235	645,962	100.0	100.0	100.0	\$5,670,997	100.0	100.0	100.0
Infectious and parasitic diseases 001-139	196	1,565	12,649	3.0	2.7	2.0	\$114,298	2.0	1.4	1.1
Neoplasms 140-239	6	75	658	0.1	0.1	0.1	\$3,810	0.1	0.2	0.2
Endocrine, nutritional, metab. & immunity disorders 240-279	87	965	8,674	1.3	1.7	1.3	\$83,461	1.5	1.9	1.5
Diseases of the Blood and Blood-Forming Organs 280-289	8	88	1,194	0.1	0.2	0.2	\$13,733	0.2	0.2	0.3
Mental disorders 290-319	180	1,573	23,281	2.8	2.7	3.6	\$147,916	2.6	2.6	3.7
Diseases of the nervous system and sense organs 320-389	432	4,068	36,646	6.6	7.0	5.7	\$223,213	3.9	4.2	4.1
Diseases of the circulatory system 390-459	212	1,519	13,841	3.3	2.6	2.1	\$495,360	8.7	5.8	4.0
Diseases of the respiratory system 460-519	713	5,686	50,777	11.0	9.8	7.9	\$402,414	7.1	6.5	5.2
Diseases of the digestive system 520-579	398	3,483	35,021	6.1	6.0	5.4	\$410,475	7.2	7.7	6.7
Diseases of the genitourinary system 580-629	379	3,126	37,712	5.8	5.4	5.8	\$373,269	6.6	7.2	8.0
Complications of pregn., childbirth, & puerperium 630-677	156	1,379	19,615	2.4	2.4	3.0	\$100,891	1.8	2.3	3.2
Diseases of the skin and subcutaneous tissue 680-709	189	1,663	23,924	2.9	2.9	3.7	\$80,170	1.4	1.4	2.0
Diseases of the musculoskeletal sys. & conn. tissue 710-739	377	2,973	35,717	5.8	5.1	5.5	\$242,097	4.3	4.3	4.2
Congenital Anomalies 740-759	2	16	165	0.0	0.0	0.0	\$4,374	0.1	0.1	0.0
Certain conditions orig. in the perinatal period 760-779	11	80	1,007	0.2	0.1	0.2	\$4,955	0.1	0.1	0.1
Symptoms, signs, and ill-defined conditions 780-799	949	9,734	152,382	14.6	16.7	23.6	\$1,020,991	18.0	22.6	32.7
Injury and poisoning ** 800-999	2,066	18,962	174,880	31.8	32.6	27.1	\$1,891,989	33.4	30.3	22.0
Supplementary classification V01-V82	142	1,248	17,472	2.2	2.1	2.7	\$57,199	1.0	1.1	1.0
All other diagnoses	2	32	347	0.0	0.1	0.1	\$381	0.0	0.1	0.0

* Based on Principal Diagnosis.

** See Table 8 for subcategories of injury and poisoning.

*** Excludes professional fees.

Health District of Hospital: Salt Lake County
Inpatient Peer group: Acute, urban, upper medium CMI (n=4)

County: Salt Lake
Ownership: Investor-owned

ED beds: 15
Affiliation: IASIS Health Care

Major disease category and ICD-9 code range*	Number of Encounters			Percent of Encounters			Total Charges***			
	Hospital #	Peer #	State #	Hospital %	Peer %	State %	Hospital \$	Hospital %	Peer %	State %
All Encounters	8,840	126,946	645,962	100.0	100.0	100.0	\$23,210,306	100.0	100.0	100.0
Infectious and parasitic diseases 001-139	165	2,450	12,649	1.9	1.9	2.0	\$237,245	1.0	1.2	1.1
Neoplasms 140-239	7	151	658	0.1	0.1	0.1	\$39,131	0.2	0.2	0.2
Endocrine, nutritional, metab. & immunity disorders 240-279	91	1,426	8,674	1.0	1.1	1.3	\$336,699	1.5	1.3	1.5
Diseases of the Blood and Blood-Forming Organs 280-289	11	227	1,194	0.1	0.2	0.2	\$59,680	0.3	0.3	0.3
Mental disorders 290-319	532	5,387	23,281	6.0	4.2	3.6	\$1,532,053	6.6	4.1	3.7
Diseases of the nervous system and sense organs 320-389	397	7,317	36,646	4.5	5.8	5.7	\$761,843	3.3	4.7	4.1
Diseases of the circulatory system 390-459	202	2,724	13,841	2.3	2.1	2.1	\$1,167,285	5.0	3.7	4.0
Diseases of the respiratory system 460-519	587	8,794	50,777	6.6	6.9	7.9	\$1,135,916	4.9	4.9	5.2
Diseases of the digestive system 520-579	615	7,407	35,021	7.0	5.8	5.4	\$2,035,045	8.8	6.8	6.7
Diseases of the genitourinary system 580-629	588	7,569	37,712	6.7	6.0	5.8	\$1,974,350	8.5	7.8	8.0
Complications of pregn., childbirth, & puerperium 630-677	242	4,128	19,615	2.7	3.3	3.0	\$631,232	2.7	3.0	3.2
Diseases of the skin and subcutaneous tissue 680-709	344	5,104	23,924	3.9	4.0	3.7	\$437,713	1.9	2.1	2.0
Diseases of the musculoskeletal sys. & conn. tissue 710-739	528	7,395	35,717	6.0	5.8	5.5	\$867,189	3.7	4.2	4.2
Congenital Anomalies 740-759	3	32	165	0.0	0.0	0.0	\$9,975	0.0	0.0	0.0
Certain conditions orig. in the perinatal period 760-779	1	168	1,007	0.0	0.1	0.2	\$436	0.0	0.1	0.1
Symptoms, signs, and ill-defined conditions 780-799	1,598	31,082	152,382	18.1	24.5	23.6	\$6,348,492	27.4	33.6	32.7
Injury and poisoning ** 800-999	2,749	32,369	174,880	31.1	25.5	27.1	\$5,396,931	23.3	21.1	22.0
Supplementary classification V01-V82	176	3,163	17,472	2.0	2.5	2.7	\$233,877	1.0	1.0	1.0
All other diagnoses	4	53	347	0.0	0.0	0.1	\$5,217	0.0	0.0	0.0

* Based on Principal Diagnosis.

** See Table 8 for subcategories of injury and poisoning.

*** Excludes professional fees.

Health District of Hospital: Salt Lake County
Inpatient Peer group: Acute, urban, upper medium CMI (n=4)

County: Salt Lake
Ownership: Investor-owned

ED beds: 21
Affiliation: Mountainstar Healthcare

Major disease category and ICD-9 code range*	Number of Encounters			Percent of Encounters			Total Charges***			
	Hospital #	Peer #	State #	Hospital %	Peer %	State %	Hospital \$	Hospital %	Peer %	State %
All Encounters	34,445	126,946	645,962	100.0	100.0	100.0	\$97,338,539	100.0	100.0	100.0
Infectious and parasitic diseases 001-139	526	2,450	12,649	1.5	1.9	2.0	\$978,679	1.0	1.2	1.1
Neoplasms 140-239	43	151	658	0.1	0.1	0.1	\$187,751	0.2	0.2	0.2
Endocrine, nutritional, metab. & immunity disorders 240-279	402	1,426	8,674	1.2	1.1	1.3	\$1,244,243	1.3	1.3	1.5
Diseases of the Blood and Blood-Forming Organs 280-289	61	227	1,194	0.2	0.2	0.2	\$217,209	0.2	0.3	0.3
Mental disorders 290-319	1,420	5,387	23,281	4.1	4.2	3.6	\$3,819,711	3.9	4.1	3.7
Diseases of the nervous system and sense organs 320-389	2,513	7,317	36,646	7.3	5.8	5.7	\$6,228,114	6.4	4.7	4.1
Diseases of the circulatory system 390-459	741	2,724	13,841	2.2	2.1	2.1	\$3,523,897	3.6	3.7	4.0
Diseases of the respiratory system 460-519	2,237	8,794	50,777	6.5	6.9	7.9	\$4,470,415	4.6	4.9	5.2
Diseases of the digestive system 520-579	1,980	7,407	35,021	5.7	5.8	5.4	\$6,356,589	6.5	6.8	6.7
Diseases of the genitourinary system 580-629	1,858	7,569	37,712	5.4	6.0	5.8	\$7,286,235	7.5	7.8	8.0
Complications of pregn., childbirth, & puerperium 630-677	1,111	4,128	19,615	3.2	3.3	3.0	\$2,726,554	2.8	3.0	3.2
Diseases of the skin and subcutaneous tissue 680-709	1,151	5,104	23,924	3.3	4.0	3.7	\$1,866,361	1.9	2.1	2.0
Diseases of the musculoskeletal sys. & conn. tissue 710-739	1,807	7,395	35,717	5.2	5.8	5.5	\$3,796,348	3.9	4.2	4.2
Congenital Anomalies 740-759	5	32	165	0.0	0.0	0.0	\$38,203	0.0	0.0	0.0
Certain conditions orig. in the perinatal period 760-779	26	168	1,007	0.1	0.1	0.2	\$27,245	0.0	0.1	0.1
Symptoms, signs, and ill-defined conditions 780-799	9,222	31,082	152,382	26.8	24.5	23.6	\$36,243,724	37.2	33.6	32.7
Injury and poisoning ** 800-999	8,745	32,369	174,880	25.4	25.5	27.1	\$17,403,792	17.9	21.1	22.0
Supplementary classification V01-V82	588	3,163	17,472	1.7	2.5	2.7	\$915,613	0.9	1.0	1.0
All other diagnoses	9	53	347	0.0	0.0	0.1	\$7,856	0.0	0.0	0.0

* Based on Principal Diagnosis.

** See Table 8 for subcategories of injury and poisoning.

*** Excludes professional fees.

Health District of Hospital: Utah County
Inpatient Peer group: Acute, urban, low CMI (n=6)

County: Utah
Ownership: Investor-owned

ED beds: 6
Affiliation: Mountainstar Healthcare

Major disease category and ICD-9 code range*	Number of Encounters			Percent of Encounters			Total Charges***			
	Hospital #	Peer #	State #	Hospital %	Peer %	State %	Hospital \$	Hospital %	Peer %	State %
All Encounters	15,169	109,077	645,962	100.0	100.0	100.0	\$27,454,021	100.0	100.0	100.0
Infectious and parasitic diseases 001-139	201	1,648	12,649	1.3	1.5	2.0	\$360,649	1.3	1.1	1.1
Neoplasms 140-239	4	50	658	0.0	0.0	0.1	\$7,102	0.0	0.1	0.2
Endocrine, nutritional, metab. & immunity disorders 240-279	130	1,254	8,674	0.9	1.1	1.3	\$268,369	1.0	1.3	1.5
Diseases of the Blood and Blood-Forming Organs 280-289	22	180	1,194	0.1	0.2	0.2	\$74,560	0.3	0.2	0.3
Mental disorders 290-319	352	2,878	23,281	2.3	2.6	3.6	\$519,000	1.9	2.7	3.7
Diseases of the nervous system and sense organs 320-389	1,055	5,881	36,646	7.0	5.4	5.7	\$1,372,324	5.0	3.8	4.1
Diseases of the circulatory system 390-459	313	2,218	13,841	2.1	2.0	2.1	\$1,183,534	4.3	3.8	4.0
Diseases of the respiratory system 460-519	893	7,983	50,777	5.9	7.3	7.9	\$1,161,395	4.2	5.2	5.2
Diseases of the digestive system 520-579	976	5,859	35,021	6.4	5.4	5.4	\$2,419,247	8.8	8.1	6.7
Diseases of the genitourinary system 580-629	1,118	7,084	37,712	7.4	6.5	5.8	\$2,975,184	10.8	9.5	8.0
Complications of pregn., childbirth, & puerperium 630-677	506	4,281	19,615	3.3	3.9	3.0	\$944,219	3.4	4.3	3.2
Diseases of the skin and subcutaneous tissue 680-709	472	3,740	23,924	3.1	3.4	3.7	\$497,951	1.8	1.9	2.0
Diseases of the musculoskeletal sys. & conn. tissue 710-739	783	5,852	35,717	5.2	5.4	5.5	\$1,037,351	3.8	3.9	4.2
Congenital Anomalies 740-759	3	21	165	0.0	0.0	0.0	\$7,769	0.0	0.0	0.0
Certain conditions orig. in the perinatal period 760-779	3	97	1,007	0.0	0.1	0.2	\$1,100	0.0	0.1	0.1
Symptoms, signs, and ill-defined conditions 780-799	3,356	25,875	152,382	22.1	23.7	23.6	\$8,299,876	30.2	31.9	32.7
Injury and poisoning ** 800-999	4,671	31,090	174,880	30.8	28.5	27.1	\$6,219,643	22.7	21.0	22.0
Supplementary classification V01-V82	311	3,043	17,472	2.1	2.8	2.7	\$104,748	0.4	1.0	1.0

* Based on Principal Diagnosis.

** See Table 8 for subcategories of injury and poisoning.

*** Excludes professional fees.

Table 15
ED Outpatient Encounters by Major Disease Category
January 1, 2010 to December 31, 2010

Health District of Hospital: TriCounty
Inpatient Peer group: Acute, rural, low CMI (n=16)

County: Duchesne
Ownership: Government

ED beds: 7
Affiliation: Freestanding

Major disease category and ICD-9 code range*	Number of Encounters			Percent of Encounters			Total Charges***			
	Hospital #	Peer #	State #	Hospital %	Peer %	State %	Hospital \$	Hospital %	Peer %	State %
All Encounters	10,489	58,235	645,962	100.0	100.0	100.0	\$9,592,259	100.0	100.0	100.0
Infectious and parasitic diseases 001-139	253	1,565	12,649	2.4	2.7	2.0	\$132,057	1.4	1.4	1.1
Neoplasms 140-239	5	75	658	0.0	0.1	0.1	\$10,717	0.1	0.2	0.2
Endocrine, nutritional, metab. & immunity disorders 240-279	211	965	8,674	2.0	1.7	1.3	\$223,547	2.3	1.9	1.5
Diseases of the Blood and Blood-Forming Organs 280-289	13	88	1,194	0.1	0.2	0.2	\$19,693	0.2	0.2	0.3
Mental disorders 290-319	336	1,573	23,281	3.2	2.7	3.6	\$191,120	2.0	2.6	3.7
Diseases of the nervous system and sense organs 320-389	759	4,068	36,646	7.2	7.0	5.7	\$356,926	3.7	4.2	4.1
Diseases of the circulatory system 390-459	215	1,519	13,841	2.0	2.6	2.1	\$455,483	4.7	5.8	4.0
Diseases of the respiratory system 460-519	1,122	5,686	50,777	10.7	9.8	7.9	\$594,862	6.2	6.5	5.2
Diseases of the digestive system 520-579	672	3,483	35,021	6.4	6.0	5.4	\$764,821	8.0	7.7	6.7
Diseases of the genitourinary system 580-629	571	3,126	37,712	5.4	5.4	5.8	\$782,750	8.2	7.2	8.0
Complications of pregn., childbirth, & puerperium 630-677	172	1,379	19,615	1.6	2.4	3.0	\$148,269	1.5	2.3	3.2
Diseases of the skin and subcutaneous tissue 680-709	328	1,663	23,924	3.1	2.9	3.7	\$148,956	1.6	1.4	2.0
Diseases of the musculoskeletal sys. & conn. tissue 710-739	612	2,973	35,717	5.8	5.1	5.5	\$491,815	5.1	4.3	4.2
Congenital Anomalies 740-759	2	16	165	0.0	0.0	0.0	\$3,143	0.0	0.1	0.0
Certain conditions orig. in the perinatal period 760-779	1	80	1,007	0.0	0.1	0.2	\$459	0.0	0.1	0.1
Symptoms, signs, and ill-defined conditions 780-799	2,012	9,734	152,382	19.2	16.7	23.6	\$2,301,144	24.0	22.6	32.7
Injury and poisoning ** 800-999	2,918	18,962	174,880	27.8	32.6	27.1	\$2,882,916	30.1	30.3	22.0
Supplementary classification V01-V82	284	1,248	17,472	2.7	2.1	2.7	\$81,440	0.8	1.1	1.0
All other diagnoses	3	32	347	0.0	0.1	0.1	\$2,140	0.0	0.1	0.0

* Based on Principal Diagnosis.

** See Table 8 for subcategories of injury and poisoning.

*** Excludes professional fees.

Table 15
ED Outpatient Encounters by Major Disease Category
January 1, 2010 to December 31, 2010

Health District of Hospital: Salt Lake County
Inpatient Peer group: Acute, urban, high CMI (n=2)

County: Salt Lake
Ownership: Government

ED beds: 28
Affiliation: University Healthcare

Major disease category and ICD-9 code range*	Number of Encounters			Percent of Encounters			Total Charges***			
	Hospital #	Peer #	State #	Hospital %	Peer %	State %	Hospital \$	Hospital %	Peer %	State %
All Encounters	29,871	95,877	645,962	100.0	100.0	100.0	\$50,343,331	100.0	100.0	100.0
Infectious and parasitic diseases 001-139	409	1,246	12,649	1.4	1.3	2.0	\$445,675	0.9	0.8	1.1
Neoplasms 140-239	46	140	658	0.2	0.1	0.1	\$95,447	0.2	0.2	0.2
Endocrine, nutritional, metab. & immunity disorders 240-279	379	1,290	8,674	1.3	1.3	1.3	\$729,791	1.4	1.5	1.5
Diseases of the Blood and Blood-Forming Organs 280-289	78	192	1,194	0.3	0.2	0.2	\$195,078	0.4	0.3	0.3
Mental disorders 290-319	2,917	5,409	23,281	9.8	5.6	3.6	\$3,959,435	7.9	5.1	3.7
Diseases of the nervous system and sense organs 320-389	1,333	4,422	36,646	4.5	4.6	5.7	\$2,039,513	4.1	3.7	4.1
Diseases of the circulatory system 390-459	644	2,137	13,841	2.2	2.2	2.1	\$1,640,800	3.3	3.4	4.0
Diseases of the respiratory system 460-519	1,268	5,483	50,777	4.2	5.7	7.9	\$1,441,802	2.9	4.1	5.2
Diseases of the digestive system 520-579	1,588	5,060	35,021	5.3	5.3	5.4	\$2,445,694	4.9	5.5	6.7
Diseases of the genitourinary system 580-629	1,694	5,719	37,712	5.7	6.0	5.8	\$3,269,640	6.5	7.3	8.0
Complications of pregn., childbirth, & puerperium 630-677	891	3,292	19,615	3.0	3.4	3.0	\$1,341,186	2.7	3.5	3.2
Diseases of the skin and subcutaneous tissue 680-709	968	3,824	23,924	3.2	4.0	3.7	\$1,076,546	2.1	2.2	2.0
Diseases of the musculoskeletal sys. & conn. tissue 710-739	2,386	7,222	35,717	8.0	7.5	5.5	\$2,714,872	5.4	5.6	4.2
Congenital Anomalies 740-759	6	21	165	0.0	0.0	0.0	\$11,335	0.0	0.0	0.0
Certain conditions orig. in the perinatal period 760-779	2	48	1,007	0.0	0.1	0.2	\$1,257	0.0	0.0	0.1
Symptoms, signs, and ill-defined conditions 780-799	8,189	27,367	152,382	27.4	28.5	23.6	\$18,659,330	37.1	38.0	32.7
Injury and poisoning ** 800-999	6,219	20,206	174,880	20.8	21.1	27.1	\$9,859,156	19.6	17.8	22.0
Supplementary classification V01-V82	717	2,646	17,472	2.4	2.8	2.7	\$338,973	0.7	1.1	1.0
All other diagnoses	137	153	347	0.5	0.2	0.1	\$77,801	0.2	0.0	0.0

* Based on Principal Diagnosis.

** See Table 8 for subcategories of injury and poisoning.

*** Excludes professional fees.

Table 15
ED Outpatient Encounters by Major Disease Category
January 1, 2010 to December 31, 2010

Health District of Hospital: Utah County
Inpatient Peer group: Acute, urban, upper medium CMI (n=4)

County: Utah
Ownership: Not for profit

ED beds: 20
Affiliation: Intermountain Healthcare

Major disease category and ICD-9 code range*	Number of Encounters			Percent of Encounters			Total Charges***			
	Hospital #	Peer #	State #	Hospital %	Peer %	State %	Hospital \$	Hospital %	Peer %	State %
All Encounters	33,624	126,946	645,962	100.0	100.0	100.0	\$53,820,740	100.0	100.0	100.0
Infectious and parasitic diseases 001-139	623	2,450	12,649	1.9	1.9	2.0	\$637,105	1.2	1.2	1.1
Neoplasms 140-239	32	151	658	0.1	0.1	0.1	\$102,273	0.2	0.2	0.2
Endocrine, nutritional, metab. & immunity disorders 240-279	347	1,426	8,674	1.0	1.1	1.3	\$544,945	1.0	1.3	1.5
Diseases of the Blood and Blood-Forming Organs 280-289	59	227	1,194	0.2	0.2	0.2	\$162,060	0.3	0.3	0.3
Mental disorders 290-319	1,290	5,387	23,281	3.8	4.2	3.6	\$1,893,052	3.5	4.1	3.7
Diseases of the nervous system and sense organs 320-389	1,572	7,317	36,646	4.7	5.8	5.7	\$1,777,197	3.3	4.7	4.1
Diseases of the circulatory system 390-459	754	2,724	13,841	2.2	2.1	2.1	\$2,146,150	4.0	3.7	4.0
Diseases of the respiratory system 460-519	2,102	8,794	50,777	6.3	6.9	7.9	\$2,090,429	3.9	4.9	5.2
Diseases of the digestive system 520-579	1,758	7,407	35,021	5.2	5.8	5.4	\$3,692,507	6.9	6.8	6.7
Diseases of the genitourinary system 580-629	1,970	7,569	37,712	5.9	6.0	5.8	\$4,062,133	7.5	7.8	8.0
Complications of pregn., childbirth, & puerperium 630-677	1,124	4,128	19,615	3.3	3.3	3.0	\$1,680,393	3.1	3.0	3.2
Diseases of the skin and subcutaneous tissue 680-709	1,346	5,104	23,924	4.0	4.0	3.7	\$1,143,200	2.1	2.1	2.0
Diseases of the musculoskeletal sys. & conn. tissue 710-739	2,107	7,395	35,717	6.3	5.8	5.5	\$2,445,587	4.5	4.2	4.2
Congenital Anomalies 740-759	10	32	165	0.0	0.0	0.0	\$12,872	0.0	0.0	0.0
Certain conditions orig. in the perinatal period 760-779	87	168	1,007	0.3	0.1	0.2	\$73,393	0.1	0.1	0.1
Symptoms, signs, and ill-defined conditions 780-799	8,708	31,082	152,382	25.9	24.5	23.6	\$17,581,281	32.7	33.6	32.7
Injury and poisoning ** 800-999	8,837	32,369	174,880	26.3	25.5	27.1	\$13,367,887	24.8	21.1	22.0
Supplementary classification V01-V82	886	3,163	17,472	2.6	2.5	2.7	\$400,370	0.7	1.0	1.0
All other diagnoses	12	53	347	0.0	0.0	0.1	\$7,904	0.0	0.0	0.0

* Based on Principal Diagnosis.

** See Table 8 for subcategories of injury and poisoning.

*** Excludes professional fees.

Table 15
ED Outpatient Encounters by Major Disease Category
January 1, 2010 to December 31, 2010

Health District of Hospital: Southwest Utah
Inpatient Peer group: Acute, rural, high CMI (n=7)

County: Iron
Ownership: Not for profit

ED beds: 7
Affiliation: Intermountain Healthcare

Major disease category and ICD-9 code range*	Number of Encounters			Percent of Encounters			Total Charges***			
	Hospital #	Peer #	State #	Hospital %	Peer %	State %	Hospital \$	Hospital %	Peer %	State %
All Encounters	12,497	101,182	645,962	100.0	100.0	100.0	\$13,701,934	100.0	100.0	100.0
Infectious and parasitic diseases 001-139	170	1,762	12,649	1.4	1.7	2.0	\$107,780	0.8	1.1	1.1
Neoplasms 140-239	4	86	658	0.0	0.1	0.1	\$9,106	0.1	0.2	0.2
Endocrine, nutritional, metab. & immunity disorders 240-279	132	1,440	8,674	1.1	1.4	1.3	\$174,368	1.3	1.6	1.5
Diseases of the Blood and Blood-Forming Organs 280-289	26	196	1,194	0.2	0.2	0.2	\$43,240	0.3	0.3	0.3
Mental disorders 290-319	380	2,619	23,281	3.0	2.6	3.6	\$435,277	3.2	2.5	3.7
Diseases of the nervous system and sense organs 320-389	844	5,583	36,646	6.8	5.5	5.7	\$542,662	4.0	3.5	4.1
Diseases of the circulatory system 390-459	273	2,497	13,841	2.2	2.5	2.1	\$558,394	4.1	4.8	4.0
Diseases of the respiratory system 460-519	1,098	8,291	50,777	8.8	8.2	7.9	\$821,995	6.0	5.5	5.2
Diseases of the digestive system 520-579	645	5,298	35,021	5.2	5.2	5.4	\$972,836	7.1	6.6	6.7
Diseases of the genitourinary system 580-629	679	6,277	37,712	5.4	6.2	5.8	\$1,035,559	7.6	8.1	8.0
Complications of pregn., childbirth, & puerperium 630-677	340	2,460	19,615	2.7	2.4	3.0	\$385,914	2.8	2.4	3.2
Diseases of the skin and subcutaneous tissue 680-709	523	4,164	23,924	4.2	4.1	3.7	\$309,984	2.3	2.0	2.0
Diseases of the musculoskeletal sys. & conn. tissue 710-739	825	5,533	35,717	6.6	5.5	5.5	\$696,769	5.1	4.0	4.2
Congenital Anomalies 740-759	1	19	165	0.0	0.0	0.0	\$2,858	0.0	0.0	0.0
Certain conditions orig. in the perinatal period 760-779	4	94	1,007	0.0	0.1	0.2	\$3,403	0.0	0.0	0.1
Symptoms, signs, and ill-defined conditions 780-799	2,760	22,493	152,382	22.1	22.2	23.6	\$4,046,941	29.5	30.0	32.7
Injury and poisoning ** 800-999	3,288	29,360	174,880	26.3	29.0	27.1	\$3,346,412	24.4	26.6	22.0
Supplementary classification V01-V82	505	2,998	17,472	4.0	3.0	2.7	\$208,435	1.5	0.8	1.0

* Based on Principal Diagnosis.

** See Table 8 for subcategories of injury and poisoning.

*** Excludes professional fees.

Health District of Hospital: Salt Lake County
Inpatient Peer group: Acute, urban, low CMI (n=6)

County: Salt Lake
Ownership: Not for profit

ED beds: 17
Affiliation: Intermountain Healthcare

Intent and mechanism of injury***	# of Encounters			Average ER Charges (\$)*			Total Charges (\$)***
	Hospital	Peer	State	Hospital	Peer	State	Hospital
All Injury Encounters	7,020	34,131	194,846	\$1,295	\$1,271	\$1,333	\$9,693,808
Unintentional injuries	6,143	30,320	173,331	\$1,214	\$1,205	\$1,279	\$7,931,983
Falls	2,146	10,013	57,041	\$1,528	\$1,422	\$1,529	\$3,537,699
Motor vehicle traffic	580	3,169	18,465	\$1,247	\$1,419	\$1,660	\$801,099
Struck against or accidentally by object or persons	957	5,067	24,810	\$950	\$1,002	\$1,042	\$927,088
Overexertion and strenuous movements	423	2,476	15,718	\$969	\$942	\$987	\$421,255
Cutting or piercing instruments or objects	436	2,274	12,964	\$905	\$887	\$875	\$394,697
Natural and environmental factors	212	857	5,842	\$885	\$950	\$876	\$187,554
Poisoning	128	795	4,017	\$1,784	\$1,430	\$1,467	\$228,387
Fire and flames, hot subst/object caustic	88	417	2,545	\$675	\$733	\$761	\$59,363
Machinery	45	175	1,066	\$1,279	\$1,555	\$1,473	\$77,419
Pedal cyc,nontraffic/other	117	608	3,576	\$1,351	\$1,452	\$1,469	\$173,485
Motor vehicle, nontraffic	58	272	2,072	\$1,348	\$1,644	\$1,705	\$82,481
Other trans. [(E800-7,E826)(.0-.2,.8,.9)],E827-9,E831,E833-45	27	172	1,218	\$1,685	\$1,551	\$1,924	\$58,568
Suffocation	3	17	97	\$877	\$914	\$1,807	\$2,630
Firearm missile	11	39	238	\$1,364	\$1,173	\$1,300	\$15,009
Other and not elsewhere classified	606	2,937	16,849	\$983	\$1,052	\$1,059	\$617,837
Mechanism unspecified	306	1,032	6,813	\$1,089	\$1,136	\$1,197	\$347,411
Intentional injuries	388	1,565	9,459	\$2,060	\$2,061	\$2,042	\$856,307
Assault	218	779	5,708	\$1,625	\$1,656	\$1,803	\$381,269
Unarmed fight,striking by blunt/thrown object	76	334	2,819	\$1,637	\$1,569	\$1,774	\$126,210
Cutting or piercing instrument	8	22	250	\$1,027	\$1,534	\$2,475	\$8,214
Other mechanism	134	422	2,600	\$1,655	\$1,731	\$1,763	\$246,844
Self-inflicted	162	755	3,534	\$2,688	\$2,509	\$2,445	\$462,905
Poisoning	115	513	2,233	\$2,942	\$2,769	\$2,769	\$357,065
Cutting and piercing instrument	34	174	931	\$2,023	\$1,843	\$1,839	\$75,372
Suffocation	4	19	91	\$2,988	\$3,359	\$2,710	\$11,954
Other mechanism	9	49	279	\$1,734	\$1,946	\$1,778	\$18,515
Other cause of violence	8	31	217	\$1,517	\$1,335	\$1,598	\$12,133
Injuries of undetermined intent	48	185	1,012	\$2,896	\$2,345	\$2,314	\$140,241
Adverse effects of medical treatment	436	1,933	10,370	\$1,589	\$1,572	\$1,516	\$754,498
Unknown	5	128	674	\$2,156	\$1,500	\$1,199	\$10,780
Type of Injury****	Hospital	Peer	State	Hospital	Peer	State	Hospital
All Encounters	6,010	31,090	174,880	\$1,233	\$1,225	\$1,280	\$7,891,969
Fractures	832	4,277	24,453	\$1,582	\$1,568	\$1,674	\$1,422,831
Sprains	1,014	6,534	35,832	\$973	\$1,036	\$1,118	\$1,049,526
Intracranial	160	972	5,701	\$2,165	\$2,402	\$2,668	\$346,456
Open wounds	1,481	7,444	40,487	\$1,066	\$1,011	\$1,026	\$1,649,614
Superficial	196	809	5,640	\$862	\$851	\$798	\$182,085
Contusions	775	3,425	21,524	\$1,042	\$1,056	\$1,134	\$895,775
Foreign bodies	112	798	4,003	\$745	\$880	\$923	\$83,448
Burns	86	394	2,563	\$667	\$726	\$755	\$57,360
Complications	625	2,614	14,270	\$1,353	\$1,388	\$1,474	\$902,445
Poisoning and toxic effects	265	1,445	7,010	\$2,163	\$1,837	\$1,768	\$591,290
Other injury	464	2,378	13,397	\$1,406	\$1,345	\$1,385	\$711,138

* Outliers were excluded in the calculation of average charges.

** Excludes professional fees.

*** Based on ICD-9 E-Code.

**** Based on Principal Diagnosis.

Health District of Hospital: Utah County
Inpatient Peer group: Acute, urban, low CMI (n=6)

County: Utah
Ownership: Not for profit

ED beds: 11
Affiliation: Intermountain Healthcare

Intent and mechanism of injury***	# of Encounters			Average ER Charges (\$)*			Total Charges (\$) **
	Hospital	Peer	State	Hospital	Peer	State	Hospital
All Injury Encounters	7,830	34,131	194,846	\$1,087	\$1,271	\$1,333	\$8,758,746
Unintentional injuries	7,017	30,320	173,331	\$1,061	\$1,205	\$1,279	\$7,662,257
Falls	2,185	10,013	57,041	\$1,240	\$1,422	\$1,529	\$2,775,384
Motor vehicle traffic	686	3,169	18,465	\$1,225	\$1,419	\$1,660	\$920,384
Struck against or accidentally by object or persons	1,392	5,067	24,810	\$891	\$1,002	\$1,042	\$1,264,239
Overexertion and strenuous movements	332	2,476	15,718	\$771	\$942	\$987	\$256,102
Cutting or piercing instruments or objects	448	2,274	12,964	\$797	\$887	\$875	\$359,512
Natural and environmental factors	187	857	5,842	\$761	\$950	\$876	\$147,249
Poisoning	248	795	4,017	\$1,148	\$1,430	\$1,467	\$284,738
Fire and flames, hot subst/object caustic	93	417	2,545	\$633	\$733	\$761	\$58,828
Machinery	25	175	1,066	\$1,321	\$1,555	\$1,473	\$33,037
Pedal cyc,nontraffic/other	168	608	3,576	\$1,380	\$1,452	\$1,469	\$237,031
Motor vehicle, nontraffic	74	272	2,072	\$1,336	\$1,644	\$1,705	\$107,262
Other trans. [(E800-7,E826)(.0-.2,.8,.9)],E827-9,E831,E833-45	45	172	1,218	\$1,660	\$1,551	\$1,924	\$76,341
Suffocation	8	17	97	\$735	\$914	\$1,807	\$5,882
Firearm missile	15	39	238	\$1,141	\$1,173	\$1,300	\$17,114
Other and not elsewhere classified	804	2,937	16,849	\$945	\$1,052	\$1,059	\$772,189
Mechanism unspecified	307	1,032	6,813	\$1,096	\$1,136	\$1,197	\$346,967
Intentional injuries	257	1,565	9,459	\$1,616	\$2,061	\$2,042	\$415,374
Assault	106	779	5,708	\$1,319	\$1,656	\$1,803	\$139,835
Unarmed fight,striking by blunt/thrown object	57	334	2,819	\$1,140	\$1,569	\$1,774	\$64,970
Cutting or piercing instrument	1	22	250	\$3,986	\$1,534	\$2,475	\$3,986
Other mechanism	48	422	2,600	\$1,477	\$1,731	\$1,763	\$70,879
Self-inflicted	143	755	3,534	\$1,887	\$2,509	\$2,445	\$269,777
Poisoning	77	513	2,233	\$1,942	\$2,769	\$2,769	\$149,530
Cutting and piercing instrument	49	174	931	\$1,710	\$1,843	\$1,839	\$83,794
Suffocation	2	19	91	\$3,714	\$3,359	\$2,710	\$7,428
Other mechanism	15	49	279	\$1,935	\$1,946	\$1,778	\$29,025
Other cause of violence	8	31	217	\$720	\$1,335	\$1,598	\$5,762
Injuries of undetermined intent	35	185	1,012	\$1,563	\$2,345	\$2,314	\$54,695
Adverse effects of medical treatment	521	1,933	10,370	\$1,140	\$1,572	\$1,516	\$626,419

Type of Injury****	Hospital	Peer	State	Hospital	Peer	State	Hospital
All Encounters	6,930	31,090	174,880	\$1,048	\$1,225	\$1,280	\$7,475,733
Fractures	998	4,277	24,453	\$1,361	\$1,568	\$1,674	\$1,436,725
Sprains	1,331	6,534	35,832	\$894	\$1,036	\$1,118	\$1,228,021
Intracranial	212	972	5,701	\$1,567	\$2,402	\$2,668	\$332,182
Open wounds	1,795	7,444	40,487	\$939	\$1,011	\$1,026	\$1,713,960
Superficial	134	809	5,640	\$773	\$851	\$798	\$103,531
Contusions	685	3,425	21,524	\$959	\$1,056	\$1,134	\$687,708
Foreign bodies	218	798	4,003	\$806	\$880	\$923	\$177,967
Burns	88	394	2,563	\$594	\$726	\$755	\$52,244
Complications	592	2,614	14,270	\$1,179	\$1,388	\$1,474	\$711,662
Poisoning and toxic effects	350	1,445	7,010	\$1,189	\$1,837	\$1,768	\$416,275
Other injury	527	2,378	13,397	\$1,135	\$1,345	\$1,385	\$615,457

* Outliers were excluded in the calculation of average charges.
** Excludes professional fees.

*** Based on ICD-9 E-Code.
**** Based on Principal Diagnosis.

Health District of Hospital: TriCounty
Inpatient Peer group: Acute, rural, high CMI (n=7)

County: Uintah
Ownership: Investor-owned

ED beds: 5
Affiliation: Lifepoint Hospitals, Inc.

Intent and mechanism of injury***	# of Encounters			Average ER Charges (\$)*			Total Charges (\$)***
	Hospital	Peer	State	Hospital	Peer	State	Hospital
All Injury Encounters	3,143	32,915	194,846	\$1,152	\$1,207	\$1,333	\$4,278,982
Unintentional injuries	2,793	30,151	173,331	\$1,103	\$1,181	\$1,279	\$3,694,718
Falls	828	10,363	57,041	\$1,379	\$1,396	\$1,529	\$1,255,759
Motor vehicle traffic	222	2,900	18,465	\$2,285	\$1,682	\$1,660	\$744,384
Struck against or accidentally by object or persons	387	4,321	24,810	\$884	\$941	\$1,042	\$351,576
Overexertion and strenuous movements	351	2,548	15,718	\$731	\$795	\$987	\$271,171
Cutting or piercing instruments or objects	287	2,179	12,964	\$659	\$709	\$875	\$189,143
Natural and environmental factors	135	1,092	5,842	\$622	\$816	\$876	\$155,316
Poisoning	70	631	4,017	\$666	\$1,132	\$1,467	\$46,649
Fire and flames, hot subst/object caustic	61	460	2,545	\$670	\$615	\$761	\$45,951
Machinery	29	193	1,066	\$1,253	\$1,367	\$1,473	\$51,223
Pedal cyc,nontraffic/other	57	740	3,576	\$1,323	\$1,388	\$1,469	\$77,148
Motor vehicle, nontraffic	65	579	2,072	\$1,786	\$1,814	\$1,705	\$154,377
Other trans. [(E800-7,E826)(.0-.2,.8,.9)],E827-9,E831,E833-45	38	338	1,218	\$2,084	\$2,153	\$1,924	\$105,041
Suffocation	2	11	97	\$375	\$1,070	\$1,807	\$750
Firearm missile	6	44	238	\$1,117	\$1,213	\$1,300	\$6,702
Other and not elsewhere classified	224	2,729	16,849	\$793	\$978	\$1,059	\$196,720
Mechanism unspecified	31	1,023	6,813	\$1,132	\$1,098	\$1,197	\$42,808
Intentional injuries	166	1,185	9,459	\$2,146	\$1,713	\$2,042	\$391,251
Assault	113	733	5,708	\$1,995	\$1,556	\$1,803	\$255,260
Unarmed fight,striking by blunt/thrown object	67	411	2,819	\$1,968	\$1,511	\$1,774	\$150,385
Cutting or piercing instrument	7	28	250	\$2,269	\$1,663	\$2,475	\$20,247
Firearm	1	4	39	\$1,994	\$1,259	\$3,368	\$1,994
Other mechanism	38	290	2,600	\$1,995	\$1,613	\$1,763	\$82,634
Self-inflicted	52	408	3,534	\$2,505	\$2,103	\$2,445	\$135,603
Poisoning	39	266	2,233	\$2,728	\$2,357	\$2,769	\$111,302
Cutting and piercing instrument	10	106	931	\$1,897	\$1,519	\$1,839	\$18,966
Other mechanism	3	25	279	\$1,778	\$1,344	\$1,778	\$5,335
Other cause of violence	1	44	217	\$388	\$767	\$1,598	\$388
Injuries of undetermined intent	7	104	1,012	\$1,184	\$2,067	\$2,314	\$8,285
Adverse effects of medical treatment	177	1,464	10,370	\$1,020	\$1,271	\$1,516	\$184,728

Type of Injury****	Hospital	Peer	State	Hospital	Peer	State	Hospital
All Encounters	2,950	29,360	174,880	\$1,110	\$1,184	\$1,280	\$3,896,394
Fractures	431	4,642	24,453	\$1,428	\$1,621	\$1,674	\$714,498
Sprains	482	4,908	35,832	\$840	\$974	\$1,118	\$446,902
Intracranial	105	1,216	5,701	\$3,743	\$2,822	\$2,668	\$413,487
Open wounds	688	7,024	40,487	\$854	\$911	\$1,026	\$677,767
Superficial	111	846	5,640	\$553	\$638	\$798	\$67,486
Contusions	391	4,144	21,524	\$1,059	\$1,016	\$1,134	\$542,367
Foreign bodies	74	663	4,003	\$351	\$597	\$923	\$25,961
Burns	67	445	2,563	\$660	\$622	\$755	\$49,290
Complications	245	2,241	14,270	\$1,528	\$1,323	\$1,474	\$461,774
Poisoning and toxic effects	104	975	7,010	\$1,272	\$1,341	\$1,768	\$203,110
Other injury	252	2,256	13,397	\$916	\$1,342	\$1,385	\$293,752

* Outliers were excluded in the calculation of average charges.
** Excludes professional fees.

*** Based on ICD-9 E-Code.
**** Based on Principal Diagnosis.

Health District of Hospital: Bear River
Inpatient Peer group: Acute, rural, low CMI (n=16)

County: Box Elder
Ownership: Not for profit

ED beds: 3
Affiliation: Intermountain Healthcare

Intent and mechanism of injury***	# of Encounters			Average ER Charges (\$)*			Total Charges (\$)***
	Hospital	Peer	State	Hospital	Peer	State	Hospital
All Injury Encounters	1,758	20,916	194,846	\$1,052	\$914	\$1,333	\$2,029,010
Unintentional injuries	1,632	19,106	173,331	\$1,047	\$903	\$1,279	\$1,852,824
Falls	457	4,688	57,041	\$1,017	\$985	\$1,529	\$495,676
Motor vehicle traffic	176	1,557	18,465	\$2,181	\$1,670	\$1,660	\$456,508
Struck against or accidentally by object or persons	230	2,112	24,810	\$805	\$691	\$1,042	\$185,099
Overexertion and strenuous movements	100	1,506	15,718	\$742	\$619	\$987	\$74,233
Cutting or piercing instruments or objects	160	1,479	12,964	\$685	\$612	\$875	\$109,539
Natural and environmental factors	83	778	5,842	\$711	\$601	\$876	\$59,028
Poisoning	28	288	4,017	\$913	\$875	\$1,467	\$25,573
Fire and flames, hot subst/object caustic	25	262	2,545	\$625	\$473	\$761	\$15,619
Machinery	21	158	1,066	\$1,023	\$977	\$1,473	\$21,486
Pedal cyc,nontraffic/other	32	510	3,576	\$982	\$949	\$1,469	\$31,418
Motor vehicle, nontraffic	54	571	2,072	\$1,260	\$1,336	\$1,705	\$73,426
Other trans. [(E800-7,E826)(.0-.2,.8,.9)],E827-9,E831,E833-45	31	286	1,218	\$2,265	\$1,371	\$1,924	\$72,807
Suffocation	2	11	97	\$368	\$762	\$1,807	\$737
Firearm missile	4	26	238	\$2,148	\$988	\$1,300	\$12,729
Other and not elsewhere classified	144	4,326	16,849	\$955	\$857	\$1,059	\$144,693
Mechanism unspecified	85	548	6,813	\$874	\$792	\$1,197	\$74,253
Intentional injuries	47	544	9,459	\$1,316	\$1,348	\$2,042	\$89,093
Assault	21	308	5,708	\$1,061	\$1,176	\$1,803	\$22,278
Unarmed fight,striking by blunt/thrown object	14	220	2,819	\$999	\$1,202	\$1,774	\$13,985
Other mechanism	7	79	2,600	\$1,185	\$1,067	\$1,763	\$8,293
Self-inflicted	25	226	3,534	\$1,607	\$1,610	\$2,445	\$66,256
Poisoning	10	136	2,233	\$2,419	\$1,751	\$2,769	\$28,978
Cutting and piercing instrument	12	58	931	\$997	\$1,037	\$1,839	\$11,970
Suffocation	1	10	91	.	\$2,730	\$2,710	\$5,897
Other mechanism	2	22	279	.	\$1,848	\$1,778	\$19,411
Other cause of violence	1	10	217	\$558	\$647	\$1,598	\$558
Injuries of undetermined intent	4	44	1,012	\$3,191	\$1,600	\$2,314	\$19,286
Adverse effects of medical treatment	75	918	10,370	\$904	\$898	\$1,516	\$67,807

Type of Injury****	Hospital	Peer	State	Hospital	Peer	State	Hospital
All Encounters	1,485	18,962	174,880	\$1,055	\$896	\$1,280	\$1,748,903
Fractures	200	2,914	24,453	\$1,760	\$1,287	\$1,674	\$377,814
Sprains	212	3,639	35,832	\$964	\$762	\$1,118	\$210,683
Intracranial	42	571	5,701	\$2,622	\$2,359	\$2,668	\$110,135
Open wounds	437	4,923	40,487	\$724	\$711	\$1,026	\$336,039
Superficial	47	863	5,640	\$594	\$549	\$798	\$35,108
Contusions	171	2,370	21,524	\$910	\$748	\$1,134	\$155,655
Foreign bodies	35	420	4,003	\$526	\$569	\$923	\$18,403
Burns	22	315	2,563	\$541	\$478	\$755	\$19,467
Complications	137	1,049	14,270	\$1,082	\$1,063	\$1,474	\$180,897
Poisoning and toxic effects	61	614	7,010	\$1,161	\$950	\$1,768	\$93,259
Other injury	121	1,284	13,397	\$1,285	\$1,023	\$1,385	\$211,443

* Outliers were excluded in the calculation of average charges.

** Excludes professional fees.

*** Based on ICD-9 E-Code.

**** Based on Principal Diagnosis.

Health District of Hospital: Southwest Utah
Inpatient Peer group: Acute, rural, low CMI (n=16)

County: Beaver
Ownership: Government

ED beds: 2
Affiliation: Freestanding

Intent and mechanism of injury***	# of Encounters			Average ER Charges (\$)*			Total Charges (\$)***
	Hospital	Peer	State	Hospital	Peer	State	Hospital
All Injury Encounters	527	20,916	194,846	\$881	\$914	\$1,333	\$520,361
Unintentional injuries	491	19,106	173,331	\$842	\$903	\$1,279	\$470,051
Falls	127	4,688	57,041	\$675	\$985	\$1,529	\$88,081
Motor vehicle traffic	65	1,557	18,465	\$2,442	\$1,670	\$1,660	\$181,960
Struck against or accidentally by object or persons	59	2,112	24,810	\$379	\$691	\$1,042	\$28,705
Overexertion and strenuous movements	37	1,506	15,718	\$333	\$619	\$987	\$12,306
Cutting or piercing instruments or objects	55	1,479	12,964	\$279	\$612	\$875	\$15,324
Natural and environmental factors	25	778	5,842	\$396	\$601	\$876	\$9,904
Poisoning	8	288	4,017	\$2,025	\$875	\$1,467	\$16,198
Fire and flames, hot subst/object caustic	16	262	2,545	\$367	\$473	\$761	\$5,874
Machinery	5	158	1,066	\$524	\$977	\$1,473	\$2,621
Pedal cyc,nontraffic/other	8	510	3,576	\$728	\$949	\$1,469	\$5,824
Motor vehicle, nontraffic	20	571	2,072	\$2,289	\$1,336	\$1,705	\$53,956
Other trans. [(E800-7,E826)(.0-.2,.8,.9)],E827-9,E831,E833-45	12	286	1,218	\$1,410	\$1,371	\$1,924	\$22,481
Firearm missile	2	26	238	\$1,388	\$988	\$1,300	\$2,777
Other and not elsewhere classified	44	4,326	16,849	\$433	\$857	\$1,059	\$19,031
Mechanism unspecified	8	548	6,813	\$626	\$792	\$1,197	\$5,009
Intentional injuries	14	544	9,459	\$1,750	\$1,348	\$2,042	\$24,503
Assault	11	308	5,708	\$1,933	\$1,176	\$1,803	\$21,267
Unarmed fight,striking by blunt/thrown object	8	220	2,819	\$1,511	\$1,202	\$1,774	\$12,092
Other mechanism	3	79	2,600	\$3,059	\$1,067	\$1,763	\$9,176
Self-inflicted	3	226	3,534	\$1,079	\$1,610	\$2,445	\$3,236
Poisoning	1	136	2,233	\$2,225	\$1,751	\$2,769	\$2,225
Cutting and piercing instrument	2	58	931	\$505	\$1,037	\$1,839	\$1,010
Injuries of undetermined intent	2	44	1,012	\$3,776	\$1,600	\$2,314	\$7,551
Adverse effects of medical treatment	9	918	10,370	\$1,226	\$898	\$1,516	\$11,035
Unknown	11	304	674	\$656	\$795	\$1,199	\$7,221

Type of Injury****	Hospital	Peer	State	Hospital	Peer	State	Hospital
All Encounters	546	18,962	174,880	\$899	\$896	\$1,280	\$557,567
Fractures	83	2,914	24,453	\$1,174	\$1,287	\$1,674	\$113,272
Sprains	76	3,639	35,832	\$720	\$762	\$1,118	\$60,451
Intracranial	23	571	5,701	\$3,315	\$2,359	\$2,668	\$80,274
Open wounds	145	4,923	40,487	\$496	\$711	\$1,026	\$94,461
Superficial	38	863	5,640	\$472	\$549	\$798	\$17,943
Contusions	56	2,370	21,524	\$665	\$748	\$1,134	\$42,697
Foreign bodies	10	420	4,003	\$169	\$569	\$923	\$1,695
Burns	16	315	2,563	\$561	\$478	\$755	\$8,971
Complications	51	1,049	14,270	\$1,248	\$1,063	\$1,474	\$74,871
Poisoning and toxic effects	17	614	7,010	\$1,412	\$950	\$1,768	\$24,003
Other injury	31	1,284	13,397	\$1,256	\$1,023	\$1,385	\$38,929

* Outliers were excluded in the calculation of average charges.
** Excludes professional fees.

*** Based on ICD-9 E-Code.
**** Based on Principal Diagnosis.

Health District of Hospital: Bear River
Inpatient Peer group: Acute, rural, high CMI (n=7)

County: Box Elder
Ownership: Investor-owned

ED beds: 5
Affiliation: Mountainstar Healthcare

Intent and mechanism of injury***	# of Encounters			Average ER Charges (\$)*			Total Charges (\$)***
	Hospital	Peer	State	Hospital	Peer	State	Hospital
All Injury Encounters	2,417	32,915	194,846	\$1,292	\$1,207	\$1,333	\$3,503,114
Unintentional injuries	2,232	30,151	173,331	\$1,229	\$1,181	\$1,279	\$3,056,985
Falls	716	10,363	57,041	\$1,518	\$1,396	\$1,529	\$1,151,593
Motor vehicle traffic	220	2,900	18,465	\$1,605	\$1,682	\$1,660	\$477,854
Struck against or accidentally by object or persons	341	4,321	24,810	\$1,072	\$941	\$1,042	\$368,777
Overexertion and strenuous movements	269	2,548	15,718	\$1,001	\$795	\$987	\$278,215
Cutting or piercing instruments or objects	234	2,179	12,964	\$757	\$709	\$875	\$177,097
Natural and environmental factors	84	1,092	5,842	\$735	\$816	\$876	\$83,407
Poisoning	59	631	4,017	\$1,380	\$1,132	\$1,467	\$81,449
Fire and flames, hot subst/object caustic	32	460	2,545	\$732	\$615	\$761	\$23,420
Machinery	7	193	1,066	\$1,295	\$1,367	\$1,473	\$9,063
Pedal cyc,nontraffic/other	49	740	3,576	\$1,191	\$1,388	\$1,469	\$70,072
Motor vehicle, nontraffic	30	579	2,072	\$2,066	\$1,814	\$1,705	\$93,154
Other trans. [(E800-7,E826)(.0-.2,.8,.9)],E827-9,E831,E833-45	20	338	1,218	\$2,663	\$2,153	\$1,924	\$74,363
Firearm missile	5	44	238	\$1,868	\$1,213	\$1,300	\$9,340
Other and not elsewhere classified	118	2,729	16,849	\$940	\$978	\$1,059	\$118,176
Mechanism unspecified	48	1,023	6,813	\$854	\$1,098	\$1,197	\$41,005
Intentional injuries	131	1,185	9,459	\$2,130	\$1,713	\$2,042	\$324,191
Assault	57	733	5,708	\$1,542	\$1,556	\$1,803	\$98,704
Unarmed fight,striking by blunt/thrown object	9	411	2,819	\$1,744	\$1,511	\$1,774	\$17,620
Cutting or piercing instrument	1	28	250	.	\$1,663	\$2,475	\$7,358
Other mechanism	47	290	2,600	\$1,507	\$1,613	\$1,763	\$73,726
Self-inflicted	69	408	3,534	\$2,662	\$2,103	\$2,445	\$216,636
Poisoning	54	266	2,233	\$2,810	\$2,357	\$2,769	\$180,615
Cutting and piercing instrument	8	106	931	\$2,044	\$1,519	\$1,839	\$17,392
Suffocation	5	11	91	\$2,663	\$3,689	\$2,710	\$16,394
Other mechanism	2	25	279	\$1,118	\$1,344	\$1,778	\$2,235
Other cause of violence	5	44	217	\$1,770	\$767	\$1,598	\$8,851
Injuries of undetermined intent	13	104	1,012	\$2,379	\$2,067	\$2,314	\$30,926
Adverse effects of medical treatment	41	1,464	10,370	\$1,822	\$1,271	\$1,516	\$91,012

Type of Injury****	Hospital	Peer	State	Hospital	Peer	State	Hospital
All Encounters	2,365	29,360	174,880	\$1,258	\$1,184	\$1,280	\$3,304,439
Fractures	308	4,642	24,453	\$1,677	\$1,621	\$1,674	\$606,229
Sprains	477	4,908	35,832	\$1,120	\$974	\$1,118	\$583,044
Intracranial	59	1,216	5,701	\$2,786	\$2,822	\$2,668	\$171,669
Open wounds	588	7,024	40,487	\$863	\$911	\$1,026	\$532,556
Superficial	104	846	5,640	\$750	\$638	\$798	\$82,097
Contusions	308	4,144	21,524	\$1,138	\$1,016	\$1,134	\$391,199
Foreign bodies	54	663	4,003	\$784	\$597	\$923	\$45,808
Burns	34	445	2,563	\$794	\$622	\$755	\$27,003
Complications	131	2,241	14,270	\$2,066	\$1,323	\$1,474	\$319,598
Poisoning and toxic effects	136	975	7,010	\$1,925	\$1,341	\$1,768	\$303,553
Other injury	166	2,256	13,397	\$1,406	\$1,342	\$1,385	\$241,683

* Outliers were excluded in the calculation of average charges.

** Excludes professional fees.

*** Based on ICD-9 E-Code.

**** Based on Principal Diagnosis.

Health District of Hospital: Bear River
Inpatient Peer group: None (n=3)

County: Cache
Ownership: Investor-owned

ED beds: 2
Affiliation: Nat. Surgical Hosp.

Intent and mechanism of injury***	# of Encounters			Average ER Charges (\$)*			Total Charges (\$) **
	Hospital	Peer	State	Hospital	Peer	State	Hospital
All Injury Encounters	338	.	194,846	\$835	.	\$1,333	\$285,584
Unintentional injuries	327	.	173,331	\$846	.	\$1,279	\$279,873
Falls	119	.	57,041	\$950	.	\$1,529	\$116,239
Motor vehicle traffic	12	.	18,465	\$865	.	\$1,660	\$10,380
Struck against or accidentally by object or persons	48	.	24,810	\$828	.	\$1,042	\$39,762
Overexertion and strenuous movements	40	.	15,718	\$588	.	\$987	\$23,501
Cutting or piercing instruments or objects	35	.	12,964	\$700	.	\$875	\$24,500
Natural and environmental factors	14	.	5,842	\$955	.	\$876	\$13,376
Poisoning	6	.	4,017	\$916	.	\$1,467	\$5,497
Fire and flames, hot subst/object caustic	5	.	2,545	\$688	.	\$761	\$3,440
Machinery	8	.	1,066	\$623	.	\$1,473	\$4,986
Pedal cyc,nontraffic/other	5	.	3,576	\$1,191	.	\$1,469	\$5,955
Motor vehicle, nontraffic	2	.	2,072	\$1,075	.	\$1,705	\$2,149
Other trans. [(E800-7,E826)(.0-.2,.8,.9)],E827-9,E831,E833-45	4	.	1,218	\$992	.	\$1,924	\$3,970
Other and not elsewhere classified	27	.	16,849	\$880	.	\$1,059	\$23,762
Mechanism unspecified	2	.	6,813	\$1,178	.	\$1,197	\$2,355
Intentional injuries	6	.	9,459	\$593	.	\$2,042	\$3,560
Assault	4	.	5,708	\$704	.	\$1,803	\$2,816
Unarmed fight,striking by blunt/thrown object	2	.	2,819	\$1,070	.	\$1,774	\$2,140
Other mechanism	2	.	2,600	\$338	.	\$1,763	\$677
Self-inflicted	2	.	3,534	\$372	.	\$2,445	\$744
Poisoning	1	.	2,233	\$477	.	\$2,769	\$477
Cutting and piercing instrument	1	.	931	\$267	.	\$1,839	\$267
Injuries of undetermined intent	1	.	1,012	\$216	.	\$2,314	\$216
Adverse effects of medical treatment	4	.	10,370	\$484	.	\$1,516	\$1,935

Type of Injury****	Hospital	Peer	State	Hospital	Peer	State	Hospital
All Encounters	723	.	174,880	\$627	.	\$1,280	\$457,210
Fractures	115	.	24,453	\$911	.	\$1,674	\$104,709
Sprains	141	.	35,832	\$467	.	\$1,118	\$65,807
Intracranial	12	.	5,701	\$1,189	.	\$2,668	\$14,263
Open wounds	191	.	40,487	\$547	.	\$1,026	\$108,084
Superficial	26	.	5,640	\$448	.	\$798	\$11,637
Contusions	77	.	21,524	\$526	.	\$1,134	\$40,505
Foreign bodies	7	.	4,003	\$612	.	\$923	\$4,281
Burns	12	.	2,563	\$521	.	\$755	\$6,252
Complications	54	.	14,270	\$758	.	\$1,474	\$40,915
Poisoning and toxic effects	18	.	7,010	\$503	.	\$1,768	\$9,046
Other injury	70	.	13,397	\$739	.	\$1,385	\$51,711

* Outliers were excluded in the calculation of average charges.
** Excludes professional fees.

*** Based on ICD-9 E-Code.
**** Based on Principal Diagnosis.

Health District of Hospital: Southeastern Utah
Inpatient Peer group: Acute, rural, high CMI (n=7)

County: Carbon
Ownership: Investor-owned

ED beds: 9
Affiliation: Lifepoint Hospitals, Inc.

Intent and mechanism of injury***	# of Encounters			Average ER Charges (\$)*			Total Charges (\$)***
	Hospital	Peer	State	Hospital	Peer	State	Hospital
All Injury Encounters	4,044	32,915	194,846	\$1,118	\$1,207	\$1,333	\$4,913,855
Unintentional injuries	3,767	30,151	173,331	\$1,081	\$1,181	\$1,279	\$4,420,578
Falls	1,165	10,363	57,041	\$1,234	\$1,396	\$1,529	\$1,492,713
Motor vehicle traffic	279	2,900	18,465	\$1,666	\$1,682	\$1,660	\$614,662
Struck against or accidentally by object or persons	752	4,321	24,810	\$925	\$941	\$1,042	\$731,871
Overexertion and strenuous movements	317	2,548	15,718	\$785	\$795	\$987	\$264,236
Cutting or piercing instruments or objects	311	2,179	12,964	\$673	\$709	\$875	\$209,357
Natural and environmental factors	137	1,092	5,842	\$609	\$816	\$876	\$83,443
Poisoning	85	631	4,017	\$1,281	\$1,132	\$1,467	\$120,483
Fire and flames, hot subst/object caustic	63	460	2,545	\$523	\$615	\$761	\$35,452
Machinery	21	193	1,066	\$1,085	\$1,367	\$1,473	\$22,776
Pedal cyc,nontraffic/other	60	740	3,576	\$1,202	\$1,388	\$1,469	\$84,999
Motor vehicle, nontraffic	114	579	2,072	\$2,150	\$1,814	\$1,705	\$259,284
Other trans. [(E800-7,E826)(.0-.2,.8,.9)],E827-9,E831,E833-45	32	338	1,218	\$2,438	\$2,153	\$1,924	\$93,817
Firearm missile	6	44	238	\$1,129	\$1,213	\$1,300	\$6,773
Other and not elsewhere classified	318	2,729	16,849	\$867	\$978	\$1,059	\$286,793
Mechanism unspecified	107	1,023	6,813	\$1,065	\$1,098	\$1,197	\$113,919
Intentional injuries	135	1,185	9,459	\$1,765	\$1,713	\$2,042	\$246,031
Assault	82	733	5,708	\$1,367	\$1,556	\$1,803	\$114,911
Unarmed fight,striking by blunt/thrown object	57	411	2,819	\$1,252	\$1,511	\$1,774	\$74,301
Other mechanism	25	290	2,600	\$1,624	\$1,613	\$1,763	\$40,610
Self-inflicted	51	408	3,534	\$2,440	\$2,103	\$2,445	\$126,140
Poisoning	41	266	2,233	\$2,662	\$2,357	\$2,769	\$110,603
Cutting and piercing instrument	7	106	931	\$802	\$1,519	\$1,839	\$5,616
Suffocation	1	11	91	\$6,484	\$3,689	\$2,710	\$6,484
Other mechanism	2	25	279	\$1,719	\$1,344	\$1,778	\$3,437
Other cause of violence	2	44	217	\$277	\$767	\$1,598	\$4,980
Injuries of undetermined intent	17	104	1,012	\$2,972	\$2,067	\$2,314	\$58,866
Adverse effects of medical treatment	124	1,464	10,370	\$1,298	\$1,271	\$1,516	\$187,599
Unknown	1	11	674	\$781	\$1,473	\$1,199	\$781

Type of Injury****	Hospital	Peer	State	Hospital	Peer	State	Hospital
All Encounters	3,945	29,360	174,880	\$1,080	\$1,184	\$1,280	\$4,584,288
Fractures	545	4,642	24,453	\$1,446	\$1,621	\$1,674	\$882,850
Sprains	864	4,908	35,832	\$1,045	\$974	\$1,118	\$951,990
Intracranial	120	1,216	5,701	\$2,701	\$2,822	\$2,668	\$337,290
Open wounds	833	7,024	40,487	\$796	\$911	\$1,026	\$695,412
Superficial	132	846	5,640	\$565	\$638	\$798	\$81,145
Contusions	847	4,144	21,524	\$999	\$1,016	\$1,134	\$919,558
Foreign bodies	112	663	4,003	\$569	\$597	\$923	\$65,730
Burns	56	445	2,563	\$574	\$622	\$755	\$32,138
Complications	36	2,241	14,270	\$854	\$1,323	\$1,474	\$36,888
Poisoning and toxic effects	158	975	7,010	\$1,639	\$1,341	\$1,768	\$270,074
Other injury	242	2,256	13,397	\$1,177	\$1,342	\$1,385	\$311,213

* Outliers were excluded in the calculation of average charges.

** Excludes professional fees.

*** Based on ICD-9 E-Code.

**** Based on Principal Diagnosis.

Health District of Hospital: Central Utah
Inpatient Peer group: Acute, rural, low CMI (n=16)

County: Juab
Ownership: Not for profit

ED beds: 2
Affiliation: Freestanding

Intent and mechanism of injury***	# of Encounters			Average ER Charges (\$)*			Total Charges (\$)***
	Hospital	Peer	State	Hospital	Peer	State	Hospital
All Injury Encounters	58	20,916	194,846	\$3,637	\$914	\$1,333	\$284,639
Unintentional injuries	41	19,106	173,331	\$3,987	\$903	\$1,279	\$211,531
Falls	12	4,688	57,041	\$4,282	\$985	\$1,529	\$66,207
Motor vehicle traffic	6	1,557	18,465	\$5,469	\$1,670	\$1,660	\$37,159
Struck against or accidentally by object or persons	1	2,112	24,810	.	\$691	\$1,042	\$3,631
Overexertion and strenuous movements	4	1,506	15,718	.	\$619	\$987	\$21,480
Cutting or piercing instruments or objects	4	1,479	12,964	\$4,014	\$612	\$875	\$16,055
Natural and environmental factors	1	778	5,842	.	\$601	\$876	\$4,589
Poisoning	1	288	4,017	\$3,617	\$875	\$1,467	\$3,617
Machinery	1	158	1,066	.	\$977	\$1,473	\$5,084
Motor vehicle, nontraffic	2	571	2,072	\$3,112	\$1,336	\$1,705	\$7,347
Other trans. [(E800-7,E826)(.0-.2,.8,.9)],E827-9,E831,E833-45	1	286	1,218	.	\$1,371	\$1,924	\$6,683
Other and not elsewhere classified	6	4,326	16,849	\$2,323	\$857	\$1,059	\$22,348
Mechanism unspecified	2	548	6,813	\$4,085	\$792	\$1,197	\$17,333
Intentional injuries	6	544	9,459	\$3,503	\$1,348	\$2,042	\$28,530
Self-inflicted	6	226	3,534	\$3,503	\$1,610	\$2,445	\$28,530
Poisoning	6	136	2,233	\$3,503	\$1,751	\$2,769	\$28,530
Adverse effects of medical treatment	10	918	10,370	\$2,739	\$898	\$1,516	\$41,347
Unknown	1	304	674	\$3,232	\$795	\$1,199	\$3,232

Type of Injury****	Hospital	Peer	State	Hospital	Peer	State	Hospital
All Encounters	59	18,962	174,880	\$3,640	\$896	\$1,280	\$285,037
Fractures	13	2,914	24,453	.	\$1,287	\$1,674	\$81,774
Sprains	7	3,639	35,832	\$3,574	\$762	\$1,118	\$38,390
Intracranial	2	571	5,701	\$4,425	\$2,359	\$2,668	\$8,850
Open wounds	6	4,923	40,487	\$3,987	\$711	\$1,026	\$23,921
Contusions	1	2,370	21,524	\$7,553	\$748	\$1,134	\$7,553
Foreign bodies	7	420	4,003	\$2,261	\$569	\$923	\$15,829
Complications	5	1,049	14,270	\$4,538	\$1,063	\$1,474	\$24,376
Poisoning and toxic effects	7	614	7,010	\$3,470	\$950	\$1,768	\$31,836
Other injury	11	1,284	13,397	\$3,588	\$1,023	\$1,385	\$52,509

* Outliers were excluded in the calculation of average charges.

** Excludes professional fees.

*** Based on ICD-9 E-Code.

**** Based on Principal Diagnosis.

Health District of Hospital: Davis County
Inpatient Peer group: Acute, urban, lower medium CMI (n=6)

County: Davis
Ownership: Investor-owned

ED beds: 21
Affiliation: IASIS Health Care

Intent and mechanism of injury***	# of Encounters			Average ER Charges (\$)*			Total Charges (\$) **
	Hospital	Peer	State	Hospital	Peer	State	Hospital
All Injury Encounters	8,908	36,128	194,846	\$1,559	\$1,564	\$1,333	\$15,263,984
Unintentional injuries	8,175	32,343	173,331	\$1,510	\$1,504	\$1,279	\$13,506,812
Falls	2,586	10,846	57,041	\$1,882	\$1,840	\$1,529	\$5,322,255
Motor vehicle traffic	751	3,656	18,465	\$1,621	\$1,794	\$1,660	\$1,540,999
Struck against or accidentally by object or persons	1,326	4,562	24,810	\$1,245	\$1,215	\$1,042	\$1,698,525
Overexertion and strenuous movements	932	3,514	15,718	\$1,361	\$1,231	\$987	\$1,300,170
Cutting or piercing instruments or objects	798	2,772	12,964	\$911	\$941	\$875	\$726,612
Natural and environmental factors	247	1,134	5,842	\$1,173	\$991	\$876	\$313,288
Poisoning	251	892	4,017	\$1,997	\$1,827	\$1,467	\$531,828
Fire and flames, hot subst/object caustic	107	433	2,545	\$1,238	\$975	\$761	\$135,261
Machinery	41	155	1,066	\$1,738	\$1,547	\$1,473	\$71,243
Pedal cyc,nontraffic/other	123	527	3,576	\$2,034	\$1,696	\$1,469	\$292,002
Motor vehicle, nontraffic	25	207	2,072	\$2,443	\$2,118	\$1,705	\$92,791
Other trans. [(E800-7,E826)(.0-.2,.8,.9)],E827-9,E831,E833-45	26	161	1,218	\$2,956	\$2,607	\$1,924	\$94,204
Suffocation	6	17	97	\$1,030	\$2,390	\$1,807	\$11,144
Firearm missile	11	44	238	\$2,074	\$1,598	\$1,300	\$22,818
Other and not elsewhere classified	553	2,255	16,849	\$1,292	\$1,294	\$1,059	\$773,935
Mechanism unspecified	392	1,168	6,813	\$1,373	\$1,485	\$1,197	\$579,740
Intentional injuries	384	1,971	9,459	\$2,403	\$2,331	\$2,042	\$1,086,348
Assault	184	1,205	5,708	\$1,916	\$2,012	\$1,803	\$451,269
Unarmed fight,striking by blunt/thrown object	73	619	2,819	\$1,770	\$2,085	\$1,774	\$192,970
Cutting or piercing instrument	5	53	250	\$2,314	\$2,609	\$2,475	\$11,571
Firearm	1	7	39	\$5,064	\$2,503	\$3,368	\$5,064
Other mechanism	105	526	2,600	\$1,957	\$1,867	\$1,763	\$241,664
Self-inflicted	197	740	3,534	\$2,855	\$2,842	\$2,445	\$629,673
Poisoning	146	502	2,233	\$3,112	\$3,071	\$2,769	\$501,601
Cutting and piercing instrument	41	190	931	\$1,937	\$2,253	\$1,839	\$86,145
Suffocation	1	12	91	.	\$3,258	\$2,710	\$5,162
Other mechanism	9	36	279	\$3,102	\$2,741	\$1,778	\$36,765
Other cause of violence	3	26	217	\$1,802	\$1,961	\$1,598	\$5,406
Injuries of undetermined intent	40	117	1,012	\$3,015	\$2,899	\$2,314	\$131,683
Adverse effects of medical treatment	299	1,644	10,370	\$1,676	\$1,770	\$1,516	\$515,611
Unknown	10	53	674	\$2,353	\$1,475	\$1,199	\$23,531

Type of Injury****	Hospital	Peer	State	Hospital	Peer	State	Hospital
All Encounters	8,382	33,056	174,880	\$1,506	\$1,486	\$1,280	\$13,880,670
Fractures	925	3,969	24,453	\$2,366	\$2,024	\$1,674	\$2,457,656
Sprains	1,924	8,261	35,832	\$1,371	\$1,372	\$1,118	\$2,779,306
Intracranial	245	968	5,701	\$2,752	\$2,980	\$2,668	\$716,645
Open wounds	2,091	7,587	40,487	\$1,084	\$1,128	\$1,026	\$2,413,622
Superficial	232	1,072	5,640	\$995	\$960	\$798	\$253,179
Contusions	1,205	4,209	21,524	\$1,388	\$1,362	\$1,134	\$1,929,749
Foreign bodies	189	719	4,003	\$1,233	\$1,123	\$923	\$244,520
Burns	113	420	2,563	\$1,145	\$986	\$755	\$132,359
Complications	375	1,941	14,270	\$1,828	\$1,821	\$1,474	\$787,515
Poisoning and toxic effects	401	1,499	7,010	\$2,338	\$2,134	\$1,768	\$1,033,444
Other injury	682	2,411	13,397	\$1,510	\$1,548	\$1,385	\$1,132,675

* Outliers were excluded in the calculation of average charges.
** Excludes professional fees.

*** Based on ICD-9 E-Code.
**** Based on Principal Diagnosis.

Health District of Hospital: Central Utah
Inpatient Peer group: Acute, rural, low CMI (n=16)

County: Millard
Ownership: Not for profit

ED beds: 6
Affiliation: Intermountain Healthcare

Intent and mechanism of injury***	# of Encounters			Average ER Charges (\$)*			Total Charges (\$)***
	Hospital	Peer	State	Hospital	Peer	State	Hospital
All Injury Encounters	979	20,916	194,846	\$828	\$914	\$1,333	\$852,681
Unintentional injuries	895	19,106	173,331	\$817	\$903	\$1,279	\$765,913
Falls	228	4,688	57,041	\$918	\$985	\$1,529	\$211,195
Motor vehicle traffic	89	1,557	18,465	\$1,503	\$1,670	\$1,660	\$151,900
Struck against or accidentally by object or persons	148	2,112	24,810	\$673	\$691	\$1,042	\$99,644
Overexertion and strenuous movements	76	1,506	15,718	\$605	\$619	\$987	\$46,005
Cutting or piercing instruments or objects	78	1,479	12,964	\$545	\$612	\$875	\$42,499
Natural and environmental factors	54	778	5,842	\$506	\$601	\$876	\$27,320
Poisoning	10	288	4,017	\$950	\$875	\$1,467	\$9,504
Fire and flames, hot subst/object caustic	10	262	2,545	\$549	\$473	\$761	\$5,494
Machinery	6	158	1,066	\$1,185	\$977	\$1,473	\$7,111
Pedal cyc,nontraffic/other	11	510	3,576	\$688	\$949	\$1,469	\$7,570
Motor vehicle, nontraffic	21	571	2,072	\$1,041	\$1,336	\$1,705	\$25,873
Other trans. [(E800-7,E826)(.0-.2,.8,.9)],E827-9,E831,E833-45	17	286	1,218	\$1,031	\$1,371	\$1,924	\$17,532
Firearm missile	2	26	238	\$368	\$988	\$1,300	\$735
Other and not elsewhere classified	94	4,326	16,849	\$744	\$857	\$1,059	\$74,773
Mechanism unspecified	51	548	6,813	\$695	\$792	\$1,197	\$38,757
Intentional injuries	23	544	9,459	\$1,261	\$1,348	\$2,042	\$35,740
Assault	8	308	5,708	\$823	\$1,176	\$1,803	\$6,584
Unarmed fight,striking by blunt/thrown object	6	220	2,819	\$853	\$1,202	\$1,774	\$5,117
Cutting or piercing instrument	1	9	250	\$642	\$1,521	\$2,475	\$642
Other mechanism	1	79	2,600	\$824	\$1,067	\$1,763	\$824
Self-inflicted	14	226	3,534	\$1,579	\$1,610	\$2,445	\$28,516
Poisoning	8	136	2,233	\$1,468	\$1,751	\$2,769	\$11,745
Cutting and piercing instrument	2	58	931	\$586	\$1,037	\$1,839	\$1,171
Suffocation	2	10	91	\$3,647	\$2,730	\$2,710	\$7,295
Other mechanism	2	22	279	\$317	\$1,848	\$1,778	\$8,305
Other cause of violence	1	10	217	\$641	\$647	\$1,598	\$641
Injuries of undetermined intent	2	44	1,012	\$352	\$1,600	\$2,314	\$703
Adverse effects of medical treatment	58	918	10,370	\$833	\$898	\$1,516	\$48,303
Unknown	1	304	674	\$2,021	\$795	\$1,199	\$2,021

Type of Injury****	Hospital	Peer	State	Hospital	Peer	State	Hospital
All Encounters	882	18,962	174,880	\$812	\$896	\$1,280	\$756,199
Fractures	137	2,914	24,453	\$1,164	\$1,287	\$1,674	\$175,898
Sprains	168	3,639	35,832	\$714	\$762	\$1,118	\$119,911
Intracranial	20	571	5,701	\$1,911	\$2,359	\$2,668	\$38,222
Open wounds	241	4,923	40,487	\$759	\$711	\$1,026	\$205,877
Superficial	34	863	5,640	\$408	\$549	\$798	\$13,888
Contusions	129	2,370	21,524	\$696	\$748	\$1,134	\$89,797
Foreign bodies	32	420	4,003	\$458	\$569	\$923	\$14,662
Burns	10	315	2,563	\$549	\$478	\$755	\$5,494
Complications	29	1,049	14,270	\$685	\$1,063	\$1,474	\$19,862
Poisoning and toxic effects	27	614	7,010	\$798	\$950	\$1,768	\$21,559
Other injury	55	1,284	13,397	\$928	\$1,023	\$1,385	\$51,028

* Outliers were excluded in the calculation of average charges.
** Excludes professional fees.

*** Based on ICD-9 E-Code.
**** Based on Principal Diagnosis.

Health District of Hospital: Southwest Utah
Inpatient Peer group: Acute, rural, high CMI (n=7)

County: Washington
Ownership: Not for profit

ED beds: 12
Affiliation: Intermountain Healthcare

Intent and mechanism of injury***	# of Encounters			Average ER Charges (\$)*			Total Charges (\$)***
	Hospital	Peer	State	Hospital	Peer	State	Hospital
All Injury Encounters	9,338	32,915	194,846	\$1,205	\$1,207	\$1,333	\$11,990,219
Unintentional injuries	8,680	30,151	173,331	\$1,185	\$1,181	\$1,279	\$10,991,512
Falls	3,032	10,363	57,041	\$1,376	\$1,396	\$1,529	\$4,352,968
Motor vehicle traffic	1,020	2,900	18,465	\$1,529	\$1,682	\$1,660	\$1,794,480
Struck against or accidentally by object or persons	1,113	4,321	24,810	\$816	\$941	\$1,042	\$932,469
Overexertion and strenuous movements	719	2,548	15,718	\$732	\$795	\$987	\$529,645
Cutting or piercing instruments or objects	416	2,179	12,964	\$744	\$709	\$875	\$309,429
Natural and environmental factors	273	1,092	5,842	\$836	\$816	\$876	\$287,095
Poisoning	197	631	4,017	\$1,055	\$1,132	\$1,467	\$207,916
Fire and flames, hot subst/object caustic	117	460	2,545	\$606	\$615	\$761	\$92,814
Machinery	61	193	1,066	\$1,599	\$1,367	\$1,473	\$97,528
Pedal cyc,nontraffic/other	254	740	3,576	\$1,372	\$1,388	\$1,469	\$368,873
Motor vehicle, nontraffic	132	579	2,072	\$1,707	\$1,814	\$1,705	\$245,736
Other trans. [(E800-7,E826)(.0-.2,.8,.9)],E827-9,E831,E833-45	76	338	1,218	\$2,022	\$2,153	\$1,924	\$166,356
Suffocation	3	11	97	\$1,389	\$1,070	\$1,807	\$13,606
Firearm missile	11	44	238	\$1,559	\$1,213	\$1,300	\$17,148
Other and not elsewhere classified	912	2,729	16,849	\$1,132	\$978	\$1,059	\$1,119,891
Mechanism unspecified	344	1,023	6,813	\$1,278	\$1,098	\$1,197	\$455,558
Intentional injuries	285	1,185	9,459	\$1,557	\$1,713	\$2,042	\$456,858
Assault	209	733	5,708	\$1,531	\$1,556	\$1,803	\$325,786
Unarmed fight,striking by blunt/thrown object	146	411	2,819	\$1,487	\$1,511	\$1,774	\$223,034
Cutting or piercing instrument	7	28	250	\$1,426	\$1,663	\$2,475	\$9,981
Firearm	1	4	39	\$1,583	\$1,259	\$3,368	\$1,583
Other mechanism	55	290	2,600	\$1,658	\$1,613	\$1,763	\$91,188
Self-inflicted	65	408	3,534	\$1,785	\$2,103	\$2,445	\$122,691
Poisoning	33	266	2,233	\$1,960	\$2,357	\$2,769	\$68,600
Cutting and piercing instrument	28	106	931	\$1,671	\$1,519	\$1,839	\$46,801
Suffocation	1	11	91	.	\$3,689	\$2,710	\$4,387
Other mechanism	3	25	279	\$968	\$1,344	\$1,778	\$2,903
Other cause of violence	11	44	217	\$762	\$767	\$1,598	\$8,381
Injuries of undetermined intent	6	104	1,012	\$2,130	\$2,067	\$2,314	\$12,779
Adverse effects of medical treatment	367	1,464	10,370	\$1,385	\$1,271	\$1,516	\$529,071

Type of Injury****	Hospital	Peer	State	Hospital	Peer	State	Hospital
All Encounters	8,165	29,360	174,880	\$1,192	\$1,184	\$1,280	\$10,397,621
Fractures	1,394	4,642	24,453	\$1,644	\$1,621	\$1,674	\$2,436,046
Sprains	1,557	4,908	35,832	\$926	\$974	\$1,118	\$1,497,997
Intracranial	491	1,216	5,701	\$2,195	\$2,822	\$2,668	\$1,161,772
Open wounds	1,987	7,024	40,487	\$1,054	\$911	\$1,026	\$2,226,979
Superficial	160	846	5,640	\$611	\$638	\$798	\$97,779
Contusions	1,220	4,144	21,524	\$1,013	\$1,016	\$1,134	\$1,321,067
Foreign bodies	165	663	4,003	\$544	\$597	\$923	\$106,747
Burns	111	445	2,563	\$627	\$622	\$755	\$117,386
Complications	274	2,241	14,270	\$1,257	\$1,323	\$1,474	\$361,518
Poisoning and toxic effects	205	975	7,010	\$794	\$1,341	\$1,768	\$167,775
Other injury	601	2,256	13,397	\$1,376	\$1,342	\$1,385	\$902,554

* Outliers were excluded in the calculation of average charges.
** Excludes professional fees.

*** Based on ICD-9 E-Code.
**** Based on Principal Diagnosis.

Health District of Hospital: Central Utah
Inpatient Peer group: Acute, rural, low CMI (n=16)

County: Millard
Ownership: Not for profit

ED beds: 3
Affiliation: Intermountain Healthcare

Intent and mechanism of injury***	# of Encounters			Average ER Charges (\$)*			Total Charges (\$)***
	Hospital	Peer	State	Hospital	Peer	State	Hospital
All Injury Encounters	568	20,916	194,846	\$1,133	\$914	\$1,333	\$692,125
Unintentional injuries	523	19,106	173,331	\$1,117	\$903	\$1,279	\$632,499
Falls	131	4,688	57,041	\$1,077	\$985	\$1,529	\$141,103
Motor vehicle traffic	102	1,557	18,465	\$1,968	\$1,670	\$1,660	\$235,928
Struck against or accidentally by object or persons	66	2,112	24,810	\$911	\$691	\$1,042	\$60,124
Overexertion and strenuous movements	40	1,506	15,718	\$631	\$619	\$987	\$25,240
Cutting or piercing instruments or objects	39	1,479	12,964	\$694	\$612	\$875	\$27,084
Natural and environmental factors	25	778	5,842	\$820	\$601	\$876	\$20,501
Poisoning	8	288	4,017	\$1,252	\$875	\$1,467	\$10,018
Fire and flames, hot subst/object caustic	12	262	2,545	\$472	\$473	\$761	\$5,661
Machinery	9	158	1,066	\$1,352	\$977	\$1,473	\$12,167
Pedal cyc,nontraffic/other	4	510	3,576	\$997	\$949	\$1,469	\$3,988
Motor vehicle, nontraffic	13	571	2,072	\$1,003	\$1,336	\$1,705	\$18,881
Other trans. [(E800-7,E826)(.0-.2,.8,.9)],E827-9,E831,E833-45	8	286	1,218	\$1,032	\$1,371	\$1,924	\$8,259
Other and not elsewhere classified	52	4,326	16,849	\$911	\$857	\$1,059	\$47,362
Mechanism unspecified	14	548	6,813	\$1,156	\$792	\$1,197	\$16,183
Intentional injuries	17	544	9,459	\$1,737	\$1,348	\$2,042	\$29,530
Assault	11	308	5,708	\$810	\$1,176	\$1,803	\$8,909
Unarmed fight,striking by blunt/thrown object	4	220	2,819	\$961	\$1,202	\$1,774	\$3,846
Other mechanism	7	79	2,600	\$723	\$1,067	\$1,763	\$5,063
Self-inflicted	5	226	3,534	\$4,097	\$1,610	\$2,445	\$20,485
Poisoning	3	136	2,233	\$1,185	\$1,751	\$2,769	\$3,556
Cutting and piercing instrument	1	58	931	\$744	\$1,037	\$1,839	\$744
Other mechanism	1	22	279	\$16,185	\$1,848	\$1,778	\$16,185
Other cause of violence	1	10	217	\$136	\$647	\$1,598	\$136
Injuries of undetermined intent	3	44	1,012	\$1,055	\$1,600	\$2,314	\$3,166
Adverse effects of medical treatment	25	918	10,370	\$1,077	\$898	\$1,516	\$26,930

Type of Injury****	Hospital	Peer	State	Hospital	Peer	State	Hospital
All Encounters	515	18,962	174,880	\$1,143	\$896	\$1,280	\$637,106
Fractures	77	2,914	24,453	\$1,619	\$1,287	\$1,674	\$137,576
Sprains	90	3,639	35,832	\$1,059	\$762	\$1,118	\$100,487
Intracranial	20	571	5,701	\$3,367	\$2,359	\$2,668	\$67,331
Open wounds	136	4,923	40,487	\$919	\$711	\$1,026	\$125,016
Superficial	21	863	5,640	\$567	\$549	\$798	\$11,905
Contusions	75	2,370	21,524	\$784	\$748	\$1,134	\$76,952
Foreign bodies	12	420	4,003	\$537	\$569	\$923	\$12,253
Burns	11	315	2,563	\$482	\$478	\$755	\$5,303
Complications	18	1,049	14,270	\$1,340	\$1,063	\$1,474	\$24,121
Poisoning and toxic effects	16	614	7,010	\$900	\$950	\$1,768	\$14,401
Other injury	39	1,284	13,397	\$1,415	\$1,023	\$1,385	\$61,760

* Outliers were excluded in the calculation of average charges.
** Excludes professional fees.

*** Based on ICD-9 E-Code.
**** Based on Principal Diagnosis.

Health District of Hospital: Southwest Utah
Inpatient Peer group: Acute, rural, low CMI (n=16)

County: Garfield
Ownership: Not for profit

ED beds: 2
Affiliation: Intermountain Healthcare

Intent and mechanism of injury***	# of Encounters			Average ER Charges (\$)*			Total Charges (\$)***
	Hospital	Peer	State	Hospital	Peer	State	Hospital
All Injury Encounters	829	20,916	194,846	\$955	\$914	\$1,333	\$895,530
Unintentional injuries	767	19,106	173,331	\$967	\$903	\$1,279	\$845,606
Falls	194	4,688	57,041	\$934	\$985	\$1,529	\$196,655
Motor vehicle traffic	86	1,557	18,465	\$2,055	\$1,670	\$1,660	\$225,617
Struck against or accidentally by object or persons	109	2,112	24,810	\$627	\$691	\$1,042	\$75,055
Overexertion and strenuous movements	67	1,506	15,718	\$679	\$619	\$987	\$45,516
Cutting or piercing instruments or objects	73	1,479	12,964	\$532	\$612	\$875	\$38,854
Natural and environmental factors	52	778	5,842	\$998	\$601	\$876	\$51,921
Poisoning	12	288	4,017	\$554	\$875	\$1,467	\$6,652
Fire and flames, hot subst/object caustic	11	262	2,545	\$366	\$473	\$761	\$4,021
Machinery	7	158	1,066	\$815	\$977	\$1,473	\$5,703
Pedal cyc,nontraffic/other	19	510	3,576	\$742	\$949	\$1,469	\$14,104
Motor vehicle, nontraffic	42	571	2,072	\$1,590	\$1,336	\$1,705	\$81,362
Other trans. [(E800-7,E826)(.0-.2,.8,.9)],E827-9,E831,E833-45	25	286	1,218	\$1,782	\$1,371	\$1,924	\$50,451
Firearm missile	2	26	238	\$1,659	\$988	\$1,300	\$3,318
Other and not elsewhere classified	44	4,326	16,849	\$717	\$857	\$1,059	\$31,552
Mechanism unspecified	24	548	6,813	\$618	\$792	\$1,197	\$14,824
Intentional injuries	5	544	9,459	\$1,368	\$1,348	\$2,042	\$6,838
Assault	3	308	5,708	\$1,703	\$1,176	\$1,803	\$5,109
Unarmed fight,striking by blunt/thrown object	2	220	2,819	\$1,521	\$1,202	\$1,774	\$3,042
Other mechanism	1	79	2,600	\$2,067	\$1,067	\$1,763	\$2,067
Self-inflicted	2	226	3,534	\$864	\$1,610	\$2,445	\$1,729
Poisoning	1	136	2,233	\$861	\$1,751	\$2,769	\$861
Other mechanism	1	22	279	\$868	\$1,848	\$1,778	\$868
Adverse effects of medical treatment	33	918	10,370	\$574	\$898	\$1,516	\$18,933
Unknown	24	304	674	\$1,006	\$795	\$1,199	\$24,153

Type of Injury****	Hospital	Peer	State	Hospital	Peer	State	Hospital
All Encounters	695	18,962	174,880	\$984	\$896	\$1,280	\$781,632
Fractures	137	2,914	24,453	\$1,370	\$1,287	\$1,674	\$210,396
Sprains	93	3,639	35,832	\$800	\$762	\$1,118	\$90,554
Intracranial	31	571	5,701	\$2,830	\$2,359	\$2,668	\$87,730
Open wounds	214	4,923	40,487	\$658	\$711	\$1,026	\$170,840
Superficial	23	863	5,640	\$363	\$549	\$798	\$8,350
Contusions	76	2,370	21,524	\$742	\$748	\$1,134	\$68,302
Foreign bodies	11	420	4,003	\$496	\$569	\$923	\$5,455
Burns	11	315	2,563	\$351	\$478	\$755	\$3,859
Complications	30	1,049	14,270	\$1,116	\$1,063	\$1,474	\$50,094
Poisoning and toxic effects	17	614	7,010	\$545	\$950	\$1,768	\$9,269
Other injury	52	1,284	13,397	\$1,477	\$1,023	\$1,385	\$76,784

* Outliers were excluded in the calculation of average charges.
** Excludes professional fees.

*** Based on ICD-9 E-Code.
**** Based on Principal Diagnosis.

Health District of Hospital: Central Utah
Inpatient Peer group: Acute, rural, low CMI (n=16)

County: Sanpete
Ownership: Government

ED beds: 3
Affiliation: Freestanding

Intent and mechanism of injury***	# of Encounters			Average ER Charges (\$)*			Total Charges (\$)***
	Hospital	Peer	State	Hospital	Peer	State	Hospital
All Injury Encounters	1,273	20,916	194,846	\$533	\$914	\$1,333	\$689,438
Unintentional injuries	1,109	19,106	173,331	\$527	\$903	\$1,279	\$595,292
Falls	334	4,688	57,041	\$554	\$985	\$1,529	\$184,915
Motor vehicle traffic	72	1,557	18,465	\$855	\$1,670	\$1,660	\$68,252
Struck against or accidentally by object or persons	150	2,112	24,810	\$426	\$691	\$1,042	\$63,886
Overexertion and strenuous movements	106	1,506	15,718	\$366	\$619	\$987	\$38,776
Cutting or piercing instruments or objects	116	1,479	12,964	\$397	\$612	\$875	\$46,036
Natural and environmental factors	46	778	5,842	\$286	\$601	\$876	\$13,137
Poisoning	25	288	4,017	\$400	\$875	\$1,467	\$14,083
Fire and flames, hot subst/object caustic	18	262	2,545	\$329	\$473	\$761	\$5,927
Machinery	17	158	1,066	\$927	\$977	\$1,473	\$15,764
Pedal cyc,nontraffic/other	22	510	3,576	\$443	\$949	\$1,469	\$9,742
Motor vehicle, nontraffic	29	571	2,072	\$943	\$1,336	\$1,705	\$27,358
Other trans. [(E800-7,E826)(.0-.2,.8,.9)],E827-9,E831,E833-45	17	286	1,218	\$891	\$1,371	\$1,924	\$15,152
Suffocation	3	11	97	\$675	\$762	\$1,807	\$2,025
Firearm missile	2	26	238	\$262	\$988	\$1,300	\$523
Other and not elsewhere classified	129	4,326	16,849	\$605	\$857	\$1,059	\$78,055
Mechanism unspecified	23	548	6,813	\$507	\$792	\$1,197	\$11,664
Intentional injuries	27	544	9,459	\$891	\$1,348	\$2,042	\$24,057
Assault	21	308	5,708	\$766	\$1,176	\$1,803	\$16,091
Unarmed fight,striking by blunt/thrown object	17	220	2,819	\$660	\$1,202	\$1,774	\$11,220
Cutting or piercing instrument	2	9	250	\$1,651	\$1,521	\$2,475	\$3,302
Other mechanism	2	79	2,600	\$784	\$1,067	\$1,763	\$1,569
Self-inflicted	6	226	3,534	\$1,328	\$1,610	\$2,445	\$7,966
Poisoning	3	136	2,233	\$1,880	\$1,751	\$2,769	\$5,640
Cutting and piercing instrument	1	58	931	\$554	\$1,037	\$1,839	\$554
Other mechanism	2	22	279	\$887	\$1,848	\$1,778	\$1,773
Injuries of undetermined intent	2	44	1,012	\$861	\$1,600	\$2,314	\$1,722
Adverse effects of medical treatment	41	918	10,370	\$529	\$898	\$1,516	\$21,671
Unknown	94	304	674	\$497	\$795	\$1,199	\$46,696

Type of Injury****	Hospital	Peer	State	Hospital	Peer	State	Hospital
All Encounters	1,241	18,962	174,880	\$529	\$896	\$1,280	\$667,581
Fractures	196	2,914	24,453	\$815	\$1,287	\$1,674	\$165,182
Sprains	167	3,639	35,832	\$392	\$762	\$1,118	\$65,383
Intracranial	17	571	5,701	\$1,200	\$2,359	\$2,668	\$20,401
Open wounds	336	4,923	40,487	\$455	\$711	\$1,026	\$154,600
Superficial	51	863	5,640	\$246	\$549	\$798	\$12,540
Contusions	166	2,370	21,524	\$482	\$748	\$1,134	\$79,962
Foreign bodies	34	420	4,003	\$467	\$569	\$923	\$15,877
Burns	17	315	2,563	\$304	\$478	\$755	\$5,176
Complications	160	1,049	14,270	\$545	\$1,063	\$1,474	\$87,206
Poisoning and toxic effects	35	614	7,010	\$485	\$950	\$1,768	\$16,991
Other injury	62	1,284	13,397	\$652	\$1,023	\$1,385	\$44,265

* Outliers were excluded in the calculation of average charges.

** Excludes professional fees.

*** Based on ICD-9 E-Code.

**** Based on Principal Diagnosis.

Table 16
ED Outpatient Encounters Due to Injury or Poisoning
January 1, 2010 to December 31, 2010

Health District of Hospital: Wasatch County
Inpatient Peer group: Acute, rural, low CMI (n=16)

County: Wasatch
Ownership: Not for profit

ED beds: 5
Affiliation: Intermountain Healthcare

Intent and mechanism of injury***	# of Encounters			Average ER Charges (\$)*			Total Charges (\$)***
	Hospital	Peer	State	Hospital	Peer	State	Hospital
All Injury Encounters	1,905	20,916	194,846	\$889	\$914	\$1,333	\$1,721,151
Unintentional injuries	1,742	19,106	173,331	\$884	\$903	\$1,279	\$1,564,584
Falls	574	4,688	57,041	\$983	\$985	\$1,529	\$566,385
Motor vehicle traffic	126	1,557	18,465	\$1,421	\$1,670	\$1,660	\$187,225
Struck against or accidentally by object or persons	226	2,112	24,810	\$690	\$691	\$1,042	\$155,982
Overexertion and strenuous movements	90	1,506	15,718	\$561	\$619	\$987	\$50,463
Cutting or piercing instruments or objects	191	1,479	12,964	\$709	\$612	\$875	\$139,177
Natural and environmental factors	67	778	5,842	\$612	\$601	\$876	\$40,982
Poisoning	26	288	4,017	\$638	\$875	\$1,467	\$16,580
Fire and flames, hot subst/object caustic	32	262	2,545	\$521	\$473	\$761	\$16,685
Machinery	13	158	1,066	\$1,322	\$977	\$1,473	\$17,183
Pedal cyc,nontraffic/other	34	510	3,576	\$848	\$949	\$1,469	\$33,993
Motor vehicle, nontraffic	90	571	2,072	\$1,262	\$1,336	\$1,705	\$113,555
Other trans. [(E800-7,E826)(.0-.2,.8,.9)],E827-9,E831,E833-45	64	286	1,218	\$1,067	\$1,371	\$1,924	\$70,950
Suffocation	1	11	97	\$421	\$762	\$1,807	\$421
Firearm missile	1	26	238	\$489	\$988	\$1,300	\$489
Other and not elsewhere classified	145	4,326	16,849	\$821	\$857	\$1,059	\$121,142
Mechanism unspecified	62	548	6,813	\$538	\$792	\$1,197	\$33,374
Intentional injuries	38	544	9,459	\$1,108	\$1,348	\$2,042	\$42,118
Assault	21	308	5,708	\$972	\$1,176	\$1,803	\$20,402
Unarmed fight,striking by blunt/thrown object	15	220	2,819	\$1,095	\$1,202	\$1,774	\$16,424
Cutting or piercing instrument	3	9	250	\$794	\$1,521	\$2,475	\$2,381
Other mechanism	3	79	2,600	\$532	\$1,067	\$1,763	\$1,597
Self-inflicted	17	226	3,534	\$1,277	\$1,610	\$2,445	\$21,716
Poisoning	9	136	2,233	\$1,237	\$1,751	\$2,769	\$11,136
Cutting and piercing instrument	4	58	931	\$1,071	\$1,037	\$1,839	\$4,283
Other mechanism	4	22	279	\$1,574	\$1,848	\$1,778	\$6,297
Adverse effects of medical treatment	100	918	10,370	\$824	\$898	\$1,516	\$84,782
Unknown	25	304	674	\$1,187	\$795	\$1,199	\$29,666

Type of Injury****	Hospital	Peer	State	Hospital	Peer	State	Hospital
All Encounters	1,706	18,962	174,880	\$881	\$896	\$1,280	\$1,523,771
Fractures	234	2,914	24,453	\$1,406	\$1,287	\$1,674	\$333,560
Sprains	300	3,639	35,832	\$794	\$762	\$1,118	\$238,138
Intracranial	38	571	5,701	\$1,887	\$2,359	\$2,668	\$71,709
Open wounds	545	4,923	40,487	\$797	\$711	\$1,026	\$441,180
Superficial	46	863	5,640	\$485	\$549	\$798	\$26,897
Contusions	211	2,370	21,524	\$666	\$748	\$1,134	\$140,555
Foreign bodies	45	420	4,003	\$623	\$569	\$923	\$28,033
Burns	40	315	2,563	\$531	\$478	\$755	\$21,221
Complications	85	1,049	14,270	\$832	\$1,063	\$1,474	\$75,822
Poisoning and toxic effects	49	614	7,010	\$639	\$950	\$1,768	\$31,297
Other injury	113	1,284	13,397	\$1,021	\$1,023	\$1,385	\$115,357

* Outliers were excluded in the calculation of average charges.
** Excludes professional fees.

*** Based on ICD-9 E-Code.
**** Based on Principal Diagnosis.

Health District of Hospital: Salt Lake County
Inpatient Peer group: Acute, urban, high CMI (n=2)

County: Salt Lake
Ownership: Not for profit

ED beds: 76
Affiliation: Intermountain Healthcare

Intent and mechanism of injury***	# of Encounters			Average ER Charges (\$)*			Total Charges (\$)***
	Hospital	Peer	State	Hospital	Peer	State	Hospital
All Injury Encounters	17,394	23,903	194,846	\$1,574	\$1,491	\$1,333	\$31,822,215
Unintentional injuries	14,732	20,213	173,331	\$1,474	\$1,409	\$1,279	\$25,491,511
Falls	4,459	6,215	57,041	\$1,792	\$1,710	\$1,529	\$8,702,322
Motor vehicle traffic	2,357	3,058	18,465	\$1,671	\$1,684	\$1,660	\$6,166,229
Struck against or accidentally by object or persons	2,015	2,574	24,810	\$1,210	\$1,163	\$1,042	\$2,511,552
Overexertion and strenuous movements	1,415	1,929	15,718	\$1,110	\$1,015	\$987	\$1,608,525
Cutting or piercing instruments or objects	916	1,445	12,964	\$1,109	\$972	\$875	\$1,028,859
Natural and environmental factors	427	570	5,842	\$907	\$923	\$876	\$398,760
Poisoning	341	417	4,017	\$1,782	\$1,753	\$1,467	\$629,259
Fire and flames, hot subst/object caustic	185	332	2,545	\$904	\$896	\$761	\$181,793
Machinery	106	151	1,066	\$2,020	\$1,758	\$1,473	\$261,867
Pedal cyc,nontraffic/other	222	391	3,576	\$1,734	\$1,656	\$1,469	\$435,811
Motor vehicle, nontraffic	113	156	2,072	\$1,907	\$1,970	\$1,705	\$297,582
Other trans. [(E800-7,E826)(.0-.2,.8,.9)],E827-9,E831,E833-45	53	78	1,218	\$2,062	\$1,987	\$1,924	\$167,559
Suffocation	8	10	97	\$2,899	\$2,955	\$1,807	\$23,190
Firearm missile	16	31	238	\$1,925	\$1,658	\$1,300	\$58,093
Other and not elsewhere classified	1,077	1,499	16,849	\$1,254	\$1,204	\$1,059	\$1,536,398
Mechanism unspecified	1,022	1,357	6,813	\$1,342	\$1,248	\$1,197	\$1,483,713
Intentional injuries	1,166	1,723	9,459	\$2,322	\$2,087	\$2,042	\$3,135,569
Assault	695	1,064	5,708	\$1,920	\$1,784	\$1,803	\$1,623,428
Unarmed fight,striking by blunt/thrown object	310	532	2,819	\$1,915	\$1,729	\$1,774	\$690,758
Cutting or piercing instrument	33	56	250	\$2,726	\$2,310	\$2,475	\$155,188
Firearm	12	15	39	\$4,737	\$4,235	\$3,368	\$83,080
Other mechanism	340	461	2,600	\$1,803	\$1,761	\$1,763	\$694,401
Self-inflicted	443	613	3,534	\$2,867	\$2,570	\$2,445	\$1,405,659
Poisoning	286	369	2,233	\$3,242	\$2,986	\$2,769	\$938,376
Cutting and piercing instrument	96	160	931	\$2,359	\$1,929	\$1,839	\$272,182
Suffocation	7	15	91	\$2,913	\$2,568	\$2,710	\$25,685
Other mechanism	54	69	279	\$1,496	\$1,656	\$1,778	\$169,415
Other cause of violence	28	46	217	\$3,585	\$2,470	\$1,598	\$106,483
Injuries of undetermined intent	148	180	1,012	\$2,523	\$2,375	\$2,314	\$432,265
Adverse effects of medical treatment	1,265	1,667	10,370	\$1,917	\$1,760	\$1,516	\$2,572,870
Unknown	83	120	674	\$2,184	\$1,847	\$1,199	\$190,000

Type of Injury****	# of Encounters			Average ER Charges (\$)*			Total Charges (\$)***
	Hospital	Peer	State	Hospital	Peer	State	Hospital
All Encounters	13,987	20,206	174,880	\$1,465	\$1,393	\$1,280	\$24,029,700
Fractures	1,622	2,379	24,453	\$1,828	\$1,739	\$1,674	\$3,486,073
Sprains	3,062	4,351	35,832	\$1,127	\$1,091	\$1,118	\$3,944,178
Intracranial	459	624	5,701	\$2,622	\$2,666	\$2,668	\$1,431,210
Open wounds	2,740	3,985	40,487	\$1,271	\$1,203	\$1,026	\$4,167,794
Superficial	447	702	5,640	\$1,007	\$992	\$798	\$680,517
Contusions	1,987	2,896	21,524	\$1,328	\$1,290	\$1,134	\$3,224,183
Foreign bodies	262	368	4,003	\$1,121	\$1,132	\$923	\$293,614
Burns	167	352	2,563	\$806	\$868	\$755	\$140,014
Complications	1,463	1,971	14,270	\$1,669	\$1,596	\$1,474	\$2,897,072
Poisoning and toxic effects	637	816	7,010	\$2,306	\$2,181	\$1,768	\$1,493,642
Other injury	1,141	1,762	13,397	\$1,734	\$1,571	\$1,385	\$2,271,402

* Outliers were excluded in the calculation of average charges.
** Excludes professional fees.

*** Based on ICD-9 E-Code.
**** Based on Principal Diagnosis.

Table 16
ED Outpatient Encounters Due to Injury or Poisoning
January 1, 2010 to December 31, 2010

Health District of Hospital: Salt Lake County
Inpatient Peer group: Acute, urban, low CMI (n=6)

County: Salt Lake
Ownership: Investor-owned

ED beds: 10
Affiliation: IASIS Health Care

Intent and mechanism of injury***	# of Encounters			Average ER Charges (\$)*			Total Charges (\$)***
	Hospital	Peer	State	Hospital	Peer	State	Hospital
All Injury Encounters	7,091	34,131	194,846	\$1,623	\$1,271	\$1,333	\$12,966,900
Unintentional injuries	6,130	30,320	173,331	\$1,530	\$1,205	\$1,279	\$10,509,086
Falls	2,015	10,013	57,041	\$1,758	\$1,422	\$1,529	\$3,891,727
Motor vehicle traffic	715	3,169	18,465	\$1,915	\$1,419	\$1,660	\$1,717,544
Struck against or accidentally by object or persons	856	5,067	24,810	\$1,274	\$1,002	\$1,042	\$1,169,879
Overexertion and strenuous movements	661	2,476	15,718	\$1,144	\$942	\$987	\$792,489
Cutting or piercing instruments or objects	428	2,274	12,964	\$1,037	\$887	\$875	\$443,794
Natural and environmental factors	165	857	5,842	\$1,339	\$950	\$876	\$235,574
Poisoning	167	795	4,017	\$1,800	\$1,430	\$1,467	\$346,283
Fire and flames, hot subst/object caustic	84	417	2,545	\$1,042	\$733	\$761	\$100,803
Machinery	57	175	1,066	\$1,800	\$1,555	\$1,473	\$112,798
Pedal cyc,nontraffic/other	105	608	3,576	\$1,739	\$1,452	\$1,469	\$220,489
Motor vehicle, nontraffic	37	272	2,072	\$2,461	\$1,644	\$1,705	\$93,716
Other trans. [(E800-7,E826)(.0-.2,.8,.9)],E827-9,E831,E833-45	31	172	1,218	\$1,871	\$1,551	\$1,924	\$69,662
Suffocation	3	17	97	\$1,222	\$914	\$1,807	\$7,951
Firearm missile	6	39	238	\$1,008	\$1,173	\$1,300	\$23,196
Other and not elsewhere classified	600	2,937	16,849	\$1,427	\$1,052	\$1,059	\$982,819
Mechanism unspecified	200	1,032	6,813	\$1,502	\$1,136	\$1,197	\$300,362
Intentional injuries	464	1,565	9,459	\$2,367	\$2,061	\$2,042	\$1,221,175
Assault	234	779	5,708	\$1,909	\$1,656	\$1,803	\$524,303
Unarmed fight,striking by blunt/thrown object	89	334	2,819	\$1,835	\$1,569	\$1,774	\$199,173
Cutting or piercing instrument	9	22	250	\$1,756	\$1,534	\$2,475	\$15,807
Firearm	1	1	39	.	.	\$3,368	\$4,584
Other mechanism	135	422	2,600	\$1,967	\$1,731	\$1,763	\$304,739
Self-inflicted	221	755	3,534	\$2,872	\$2,509	\$2,445	\$683,664
Poisoning	158	513	2,233	\$3,105	\$2,769	\$2,769	\$526,885
Cutting and piercing instrument	43	174	931	\$2,212	\$1,843	\$1,839	\$97,958
Suffocation	7	19	91	\$3,971	\$3,359	\$2,710	\$34,055
Other mechanism	13	49	279	\$1,905	\$1,946	\$1,778	\$24,765
Other cause of violence	9	31	217	\$1,468	\$1,335	\$1,598	\$13,209
Injuries of undetermined intent	31	185	1,012	\$2,683	\$2,345	\$2,314	\$105,134
Adverse effects of medical treatment	372	1,933	10,370	\$2,203	\$1,572	\$1,516	\$975,382
Unknown	94	128	674	\$1,596	\$1,500	\$1,199	\$156,123

Type of Injury****	Hospital	Peer	State	Hospital	Peer	State	Hospital
All Encounters	6,629	31,090	174,880	\$1,554	\$1,225	\$1,280	\$11,623,094
Fractures	887	4,277	24,453	\$1,952	\$1,568	\$1,674	\$1,963,003
Sprains	1,595	6,534	35,832	\$1,347	\$1,036	\$1,118	\$2,351,713
Intracranial	215	972	5,701	\$3,232	\$2,402	\$2,668	\$713,864
Open wounds	1,482	7,444	40,487	\$1,196	\$1,011	\$1,026	\$1,975,882
Superficial	175	809	5,640	\$1,098	\$851	\$798	\$196,568
Contusions	792	3,425	21,524	\$1,300	\$1,056	\$1,134	\$1,298,289
Foreign bodies	152	798	4,003	\$1,172	\$880	\$923	\$254,416
Burns	77	394	2,563	\$1,097	\$726	\$755	\$89,157
Complications	440	2,614	14,270	\$1,942	\$1,388	\$1,474	\$929,206
Poisoning and toxic effects	334	1,445	7,010	\$2,383	\$1,837	\$1,768	\$880,855
Other injury	480	2,378	13,397	\$1,723	\$1,345	\$1,385	\$970,141

* Outliers were excluded in the calculation of average charges.
** Excludes professional fees.

*** Based on ICD-9 E-Code.
**** Based on Principal Diagnosis.

Health District of Hospital: Southwest Utah
Inpatient Peer group: Acute, rural, low CMI (n=16)

County: Kane
Ownership: Government

ED beds: 1
Affiliation: Management

Intent and mechanism of injury***	# of Encounters			Average ER Charges (\$)*			Total Charges (\$)***
	Hospital	Peer	State	Hospital	Peer	State	Hospital
All Injury Encounters	1,030	20,916	194,846	\$389	\$914	\$1,333	\$398,980
Unintentional injuries	948	19,106	173,331	\$381	\$903	\$1,279	\$359,692
Falls	307	4,688	57,041	\$404	\$985	\$1,529	\$123,549
Motor vehicle traffic	113	1,557	18,465	\$526	\$1,670	\$1,660	\$59,471
Struck against or accidentally by object or persons	141	2,112	24,810	\$277	\$691	\$1,042	\$39,092
Overexertion and strenuous movements	87	1,506	15,718	\$311	\$619	\$987	\$27,027
Cutting or piercing instruments or objects	72	1,479	12,964	\$348	\$612	\$875	\$25,023
Natural and environmental factors	76	778	5,842	\$330	\$601	\$876	\$24,741
Poisoning	11	288	4,017	\$408	\$875	\$1,467	\$4,486
Fire and flames, hot subst/object caustic	10	262	2,545	\$230	\$473	\$761	\$2,302
Machinery	8	158	1,066	\$383	\$977	\$1,473	\$3,064
Pedal cyc,nontraffic/other	15	510	3,576	\$452	\$949	\$1,469	\$6,328
Motor vehicle, nontraffic	40	571	2,072	\$496	\$1,336	\$1,705	\$19,837
Other trans. [(E800-7,E826)(.0-.2,.8,.9)],E827-9,E831,E833-45	9	286	1,218	\$380	\$1,371	\$1,924	\$3,420
Suffocation	1	11	97	\$160	\$762	\$1,807	\$160
Firearm missile	1	26	238	\$437	\$988	\$1,300	\$437
Other and not elsewhere classified	47	4,326	16,849	\$381	\$857	\$1,059	\$17,930
Mechanism unspecified	10	548	6,813	\$283	\$792	\$1,197	\$2,825
Intentional injuries	32	544	9,459	\$556	\$1,348	\$2,042	\$17,798
Assault	10	308	5,708	\$527	\$1,176	\$1,803	\$5,274
Unarmed fight,striking by blunt/thrown object	6	220	2,819	\$578	\$1,202	\$1,774	\$3,471
Other mechanism	4	79	2,600	\$451	\$1,067	\$1,763	\$1,803
Self-inflicted	22	226	3,534	\$569	\$1,610	\$2,445	\$12,525
Poisoning	16	136	2,233	\$514	\$1,751	\$2,769	\$8,221
Cutting and piercing instrument	2	58	931	\$559	\$1,037	\$1,839	\$1,118
Suffocation	1	10	91	\$336	\$2,730	\$2,710	\$336
Other mechanism	3	22	279	\$950	\$1,848	\$1,778	\$2,850
Injuries of undetermined intent	3	44	1,012	\$791	\$1,600	\$2,314	\$2,373
Adverse effects of medical treatment	46	918	10,370	\$421	\$898	\$1,516	\$18,957
Unknown	1	304	674	\$160	\$795	\$1,199	\$160

Type of Injury****	Hospital	Peer	State	Hospital	Peer	State	Hospital
All Encounters	958	18,962	174,880	\$387	\$896	\$1,280	\$369,770
Fractures	195	2,914	24,453	\$561	\$1,287	\$1,674	\$108,338
Sprains	191	3,639	35,832	\$269	\$762	\$1,118	\$51,439
Intracranial	48	571	5,701	\$424	\$2,359	\$2,668	\$20,375
Open wounds	240	4,923	40,487	\$365	\$711	\$1,026	\$87,579
Superficial	40	863	5,640	\$272	\$549	\$798	\$10,885
Contusions	123	2,370	21,524	\$268	\$748	\$1,134	\$32,916
Foreign bodies	13	420	4,003	\$214	\$569	\$923	\$2,785
Burns	10	315	2,563	\$245	\$478	\$755	\$2,451
Complications	2	1,049	14,270	\$160	\$1,063	\$1,474	\$320
Poisoning and toxic effects	38	614	7,010	\$445	\$950	\$1,768	\$16,928
Other injury	58	1,284	13,397	\$616	\$1,023	\$1,385	\$35,755

* Outliers were excluded in the calculation of average charges.

** Excludes professional fees.

*** Based on ICD-9 E-Code.

**** Based on Principal Diagnosis.

Health District of Hospital: Davis County
Inpatient Peer group: Acute, urban, lower medium CMI (n=6)

County: Davis
Ownership: Investor-owned

ED beds: 11
Affiliation: Mountainstar Healthcare

Intent and mechanism of injury***	# of Encounters			Average ER Charges (\$)*			Total Charges (\$)***
	Hospital	Peer	State	Hospital	Peer	State	Hospital
All Injury Encounters	4,351	36,128	194,846	\$1,620	\$1,564	\$1,333	\$8,087,132
Unintentional injuries	3,919	32,343	173,331	\$1,562	\$1,504	\$1,279	\$6,948,286
Falls	1,471	10,846	57,041	\$2,008	\$1,840	\$1,529	\$3,401,364
Motor vehicle traffic	421	3,656	18,465	\$1,648	\$1,794	\$1,660	\$881,308
Struck against or accidentally by object or persons	456	4,562	24,810	\$1,226	\$1,215	\$1,042	\$584,551
Overexertion and strenuous movements	529	3,514	15,718	\$1,189	\$1,231	\$987	\$645,544
Cutting or piercing instruments or objects	323	2,772	12,964	\$997	\$941	\$875	\$321,913
Natural and environmental factors	121	1,134	5,842	\$963	\$991	\$876	\$121,112
Poisoning	123	892	4,017	\$1,857	\$1,827	\$1,467	\$238,767
Fire and flames, hot subst/object caustic	42	433	2,545	\$862	\$975	\$761	\$36,209
Machinery	15	155	1,066	\$1,035	\$1,547	\$1,473	\$15,520
Pedal cyc,nontraffic/other	59	527	3,576	\$1,536	\$1,696	\$1,469	\$98,311
Motor vehicle, nontraffic	24	207	2,072	\$1,324	\$2,118	\$1,705	\$56,548
Other trans. [(E800-7,E826)(.0-.2,.8,.9)],E827-9,E831,E833-45	8	161	1,218	\$2,016	\$2,607	\$1,924	\$18,376
Suffocation	1	17	97	\$724	\$2,390	\$1,807	\$724
Firearm missile	3	44	238	\$1,914	\$1,598	\$1,300	\$5,741
Other and not elsewhere classified	225	2,255	16,849	\$1,364	\$1,294	\$1,059	\$349,745
Mechanism unspecified	98	1,168	6,813	\$1,535	\$1,485	\$1,197	\$172,553
Intentional injuries	174	1,971	9,459	\$2,254	\$2,331	\$2,042	\$423,940
Assault	97	1,205	5,708	\$1,945	\$2,012	\$1,803	\$220,461
Unarmed fight,striking by blunt/thrown object	57	619	2,819	\$1,604	\$2,085	\$1,774	\$102,213
Cutting or piercing instrument	2	53	250	\$2,841	\$2,609	\$2,475	\$5,681
Other mechanism	38	526	2,600	\$2,450	\$1,867	\$1,763	\$112,567
Self-inflicted	72	740	3,534	\$2,662	\$2,842	\$2,445	\$193,610
Poisoning	45	502	2,233	\$2,789	\$3,071	\$2,769	\$127,365
Cutting and piercing instrument	18	190	931	\$2,589	\$2,253	\$1,839	\$46,606
Suffocation	2	12	91	\$3,642	\$3,258	\$2,710	\$7,284
Other mechanism	7	36	279	\$1,765	\$2,741	\$1,778	\$12,355
Other cause of violence	5	26	217	\$1,974	\$1,961	\$1,598	\$9,869
Injuries of undetermined intent	9	117	1,012	\$2,033	\$2,899	\$2,314	\$18,298
Adverse effects of medical treatment	247	1,644	10,370	\$2,110	\$1,770	\$1,516	\$690,141
Unknown	2	53	674	\$3,234	\$1,475	\$1,199	\$6,467

Type of Injury****	Hospital	Peer	State	Hospital	Peer	State	Hospital
All Encounters	3,757	33,056	174,880	\$1,486	\$1,486	\$1,280	\$6,254,270
Fractures	529	3,969	24,453	\$1,977	\$2,024	\$1,674	\$1,218,444
Sprains	927	8,261	35,832	\$1,304	\$1,372	\$1,118	\$1,330,658
Intracranial	93	968	5,701	\$3,396	\$2,980	\$2,668	\$327,796
Open wounds	906	7,587	40,487	\$1,143	\$1,128	\$1,026	\$1,111,417
Superficial	66	1,072	5,640	\$875	\$960	\$798	\$61,173
Contusions	387	4,209	21,524	\$1,269	\$1,362	\$1,134	\$621,100
Foreign bodies	85	719	4,003	\$1,094	\$1,123	\$923	\$111,750
Burns	46	420	2,563	\$770	\$986	\$755	\$35,397
Complications	260	1,941	14,270	\$2,089	\$1,821	\$1,474	\$585,021
Poisoning and toxic effects	190	1,499	7,010	\$1,851	\$2,134	\$1,768	\$361,642
Other injury	268	2,411	13,397	\$1,556	\$1,548	\$1,385	\$489,872

* Outliers were excluded in the calculation of average charges.

** Excludes professional fees.

*** Based on ICD-9 E-Code.

**** Based on Principal Diagnosis.

Health District of Hospital: Salt Lake County
Inpatient Peer group: Acute, urban, lower medium CMI (n=6)

County: Salt Lake
Ownership: Not for profit

ED beds: 24
Affiliation: Intermountain Healthcare

Intent and mechanism of injury***	# of Encounters			Average ER Charges (\$)*			Total Charges (\$)***
	Hospital	Peer	State	Hospital	Peer	State	Hospital
All Injury Encounters	4,888	36,128	194,846	\$1,513	\$1,564	\$1,333	\$8,032,684
Unintentional injuries	4,194	32,343	173,331	\$1,456	\$1,504	\$1,279	\$6,603,481
Falls	1,481	10,846	57,041	\$1,797	\$1,840	\$1,529	\$2,897,298
Motor vehicle traffic	534	3,656	18,465	\$1,523	\$1,794	\$1,660	\$959,904
Struck against or accidentally by object or persons	418	4,562	24,810	\$1,099	\$1,215	\$1,042	\$468,909
Overexertion and strenuous movements	210	3,514	15,718	\$1,027	\$1,231	\$987	\$226,218
Cutting or piercing instruments or objects	375	2,772	12,964	\$931	\$941	\$875	\$351,139
Natural and environmental factors	155	1,134	5,842	\$836	\$991	\$876	\$132,091
Poisoning	73	892	4,017	\$2,075	\$1,827	\$1,467	\$151,462
Fire and flames, hot subst/object caustic	60	433	2,545	\$791	\$975	\$761	\$47,463
Machinery	25	155	1,066	\$1,587	\$1,547	\$1,473	\$39,686
Pedal cyc,nontraffic/other	90	527	3,576	\$1,601	\$1,696	\$1,469	\$164,750
Motor vehicle, nontraffic	21	207	2,072	\$2,338	\$2,118	\$1,705	\$49,096
Other trans. [(E800-7,E826)(.0-.2,.8,.9)],E827-9,E831,E833-45	16	161	1,218	\$1,764	\$2,607	\$1,924	\$28,225
Suffocation	3	17	97	\$1,671	\$2,390	\$1,807	\$7,330
Firearm missile	3	44	238	\$1,155	\$1,598	\$1,300	\$3,466
Other and not elsewhere classified	400	2,255	16,849	\$1,347	\$1,294	\$1,059	\$582,703
Mechanism unspecified	330	1,168	6,813	\$1,462	\$1,485	\$1,197	\$493,741
Intentional injuries	399	1,971	9,459	\$2,108	\$2,331	\$2,042	\$937,633
Assault	320	1,205	5,708	\$2,080	\$2,012	\$1,803	\$754,707
Unarmed fight,striking by blunt/thrown object	107	619	2,819	\$2,202	\$2,085	\$1,774	\$265,686
Cutting or piercing instrument	17	53	250	\$2,779	\$2,609	\$2,475	\$52,972
Firearm	2	7	39	\$1,374	\$2,503	\$3,368	\$2,748
Other mechanism	194	526	2,600	\$1,965	\$1,867	\$1,763	\$433,301
Self-inflicted	78	740	3,534	\$2,236	\$2,842	\$2,445	\$182,378
Poisoning	40	502	2,233	\$2,505	\$3,071	\$2,769	\$100,198
Cutting and piercing instrument	35	190	931	\$1,900	\$2,253	\$1,839	\$66,501
Other mechanism	3	36	279	\$2,727	\$2,741	\$1,778	\$15,679
Other cause of violence	1	26	217	\$547	\$1,961	\$1,598	\$547
Injuries of undetermined intent	14	117	1,012	\$1,817	\$2,899	\$2,314	\$25,437
Adverse effects of medical treatment	278	1,644	10,370	\$1,561	\$1,770	\$1,516	\$464,689
Unknown	3	53	674	\$482	\$1,475	\$1,199	\$1,445

Type of Injury****	Hospital	Peer	State	Hospital	Peer	State	Hospital
All Encounters	4,021	33,056	174,880	\$1,439	\$1,486	\$1,280	\$6,252,250
Fractures	546	3,969	24,453	\$1,929	\$2,024	\$1,674	\$1,172,265
Sprains	732	8,261	35,832	\$1,100	\$1,372	\$1,118	\$850,447
Intracranial	82	968	5,701	\$2,612	\$2,980	\$2,668	\$221,674
Open wounds	1,022	7,587	40,487	\$1,235	\$1,128	\$1,026	\$1,338,412
Superficial	134	1,072	5,640	\$966	\$960	\$798	\$152,696
Contusions	597	4,209	21,524	\$1,344	\$1,362	\$1,134	\$891,065
Foreign bodies	86	719	4,003	\$1,477	\$1,123	\$923	\$127,031
Burns	58	420	2,563	\$716	\$986	\$755	\$41,543
Complications	378	1,941	14,270	\$1,795	\$1,821	\$1,474	\$723,207
Poisoning and toxic effects	107	1,499	7,010	\$1,934	\$2,134	\$1,768	\$206,944
Other injury	279	2,411	13,397	\$1,717	\$1,548	\$1,385	\$526,966

* Outliers were excluded in the calculation of average charges.

** Excludes professional fees.

*** Based on ICD-9 E-Code.

**** Based on Principal Diagnosis.

Health District of Hospital: Bear River
Inpatient Peer group: Acute, rural, high CMI (n=7)

County: Cache
Ownership: Not for profit

ED beds: 16
Affiliation: Intermountain Healthcare

Intent and mechanism of injury***	# of Encounters			Average ER Charges (\$)*			Total Charges (\$)***
	Hospital	Peer	State	Hospital	Peer	State	Hospital
All Injury Encounters	6,387	32,915	194,846	\$1,137	\$1,207	\$1,333	\$7,734,238
Unintentional injuries	5,758	30,151	173,331	\$1,110	\$1,181	\$1,279	\$6,816,494
Falls	1,960	10,363	57,041	\$1,256	\$1,396	\$1,529	\$2,596,121
Motor vehicle traffic	604	2,900	18,465	\$1,580	\$1,682	\$1,660	\$1,075,357
Struck against or accidentally by object or persons	812	4,321	24,810	\$902	\$941	\$1,042	\$732,533
Overexertion and strenuous movements	437	2,548	15,718	\$788	\$795	\$987	\$344,319
Cutting or piercing instruments or objects	437	2,179	12,964	\$703	\$709	\$875	\$307,384
Natural and environmental factors	193	1,092	5,842	\$811	\$816	\$876	\$163,831
Poisoning	122	631	4,017	\$1,224	\$1,132	\$1,467	\$161,207
Fire and flames, hot subst/object caustic	109	460	2,545	\$634	\$615	\$761	\$73,888
Machinery	43	193	1,066	\$1,540	\$1,367	\$1,473	\$69,548
Pedal cyc,nontraffic/other	110	740	3,576	\$1,425	\$1,388	\$1,469	\$162,656
Motor vehicle, nontraffic	89	579	2,072	\$1,501	\$1,814	\$1,705	\$168,277
Other trans. [(E800-7,E826)(.0-.2,.8,.9)],E827-9,E831,E833-45	82	338	1,218	\$2,246	\$2,153	\$1,924	\$221,253
Suffocation	4	11	97	\$1,279	\$1,070	\$1,807	\$5,116
Firearm missile	5	44	238	\$1,066	\$1,213	\$1,300	\$5,329
Other and not elsewhere classified	499	2,729	16,849	\$903	\$978	\$1,059	\$487,547
Mechanism unspecified	252	1,023	6,813	\$952	\$1,098	\$1,197	\$242,130
Intentional injuries	211	1,185	9,459	\$1,451	\$1,713	\$2,042	\$350,989
Assault	110	733	5,708	\$1,380	\$1,556	\$1,803	\$170,699
Unarmed fight,striking by blunt/thrown object	73	411	2,819	\$1,335	\$1,511	\$1,774	\$97,471
Cutting or piercing instrument	5	28	250	\$1,968	\$1,663	\$2,475	\$27,565
Firearm	1	4	39	\$559	\$1,259	\$3,368	\$559
Other mechanism	31	290	2,600	\$1,455	\$1,613	\$1,763	\$45,105
Self-inflicted	90	408	3,534	\$1,641	\$2,103	\$2,445	\$173,318
Poisoning	50	266	2,233	\$1,774	\$2,357	\$2,769	\$88,700
Cutting and piercing instrument	32	106	931	\$1,222	\$1,519	\$1,839	\$39,105
Suffocation	3	11	91	\$4,770	\$3,689	\$2,710	\$14,309
Other mechanism	5	25	279	\$763	\$1,344	\$1,778	\$31,204
Other cause of violence	11	44	217	\$634	\$767	\$1,598	\$6,972
Injuries of undetermined intent	24	104	1,012	\$1,375	\$2,067	\$2,314	\$32,992
Adverse effects of medical treatment	389	1,464	10,370	\$1,355	\$1,271	\$1,516	\$527,186
Unknown	5	11	674	\$1,315	\$1,473	\$1,199	\$6,576

Type of Injury****	Hospital	Peer	State	Hospital	Peer	State	Hospital
All Encounters	5,459	29,360	174,880	\$1,111	\$1,184	\$1,280	\$6,483,613
Fractures	821	4,642	24,453	\$1,592	\$1,621	\$1,674	\$1,409,370
Sprains	540	4,908	35,832	\$914	\$974	\$1,118	\$512,155
Intracranial	104	1,216	5,701	\$2,939	\$2,822	\$2,668	\$340,732
Open wounds	1,345	7,024	40,487	\$879	\$911	\$1,026	\$1,255,113
Superficial	161	846	5,640	\$656	\$638	\$798	\$114,519
Contusions	454	4,144	21,524	\$985	\$1,016	\$1,134	\$502,783
Foreign bodies	127	663	4,003	\$660	\$597	\$923	\$83,810
Burns	101	445	2,563	\$617	\$622	\$755	\$67,077
Complications	1,109	2,241	14,270	\$1,060	\$1,323	\$1,474	\$1,248,841
Poisoning and toxic effects	205	975	7,010	\$1,255	\$1,341	\$1,768	\$269,021
Other injury	492	2,256	13,397	\$1,324	\$1,342	\$1,385	\$680,190

* Outliers were excluded in the calculation of average charges.
** Excludes professional fees.

*** Based on ICD-9 E-Code.
**** Based on Principal Diagnosis.

Health District of Hospital: Salt Lake County
Inpatient Peer group: None (n=3)

County: Salt Lake
Ownership: Investor-owned

ED beds: 10
Affiliation: Mountainstar Healthcare

Intent and mechanism of injury***	# of Encounters			Average ER Charges (\$)*			Total Charges (\$)***
	Hospital	Peer	State	Hospital	Peer	State	Hospital
All Injury Encounters	1,505	.	194,846	\$1,491	.	\$1,333	\$2,446,894
Unintentional injuries	1,412	.	173,331	\$1,443	.	\$1,279	\$2,211,704
Falls	430	.	57,041	\$1,589	.	\$1,529	\$776,520
Motor vehicle traffic	137	.	18,465	\$1,708	.	\$1,660	\$263,883
Struck against or accidentally by object or persons	243	.	24,810	\$1,259	.	\$1,042	\$320,034
Overexertion and strenuous movements	215	.	15,718	\$1,218	.	\$987	\$264,177
Cutting or piercing instruments or objects	114	.	12,964	\$1,155	.	\$875	\$136,891
Natural and environmental factors	62	.	5,842	\$1,187	.	\$876	\$79,383
Poisoning	30	.	4,017	\$1,854	.	\$1,467	\$55,618
Fire and flames, hot subst/object caustic	21	.	2,545	\$947	.	\$761	\$19,881
Machinery	3	.	1,066	\$1,145	.	\$1,473	\$3,435
Pedal cyc,nontraffic/other	44	.	3,576	\$2,018	.	\$1,469	\$99,542
Motor vehicle, nontraffic	13	.	2,072	\$2,076	.	\$1,705	\$26,991
Other trans. [(E800-7,E826)(.0-.2,.8,.9)],E827-9,E831,E833-45	13	.	1,218	\$2,537	.	\$1,924	\$39,386
Firearm missile	1	.	238	\$1,519	.	\$1,300	\$1,519
Other and not elsewhere classified	67	.	16,849	\$1,343	.	\$1,059	\$89,972
Mechanism unspecified	19	.	6,813	\$1,776	.	\$1,197	\$34,472
Intentional injuries	58	.	9,459	\$2,472	.	\$2,042	\$157,527
Assault	25	.	5,708	\$1,838	.	\$1,803	\$51,076
Unarmed fight,striking by blunt/thrown object	6	.	2,819	\$2,300	.	\$1,774	\$13,797
Other mechanism	19	.	2,600	\$1,685	.	\$1,763	\$37,279
Self-inflicted	31	.	3,534	\$3,040	.	\$2,445	\$101,311
Poisoning	26	.	2,233	\$3,213	.	\$2,769	\$87,143
Cutting and piercing instrument	3	.	931	\$2,062	.	\$1,839	\$10,449
Suffocation	1	.	91	\$2,098	.	\$2,710	\$2,098
Other mechanism	1	.	279	\$1,621	.	\$1,778	\$1,621
Other cause of violence	2	.	217	\$1,205	.	\$1,598	\$5,140
Injuries of undetermined intent	1	.	1,012	\$893	.	\$2,314	\$893
Adverse effects of medical treatment	33	.	10,370	\$1,815	.	\$1,516	\$71,440
Unknown	1	.	674	\$5,330	.	\$1,199	\$5,330

Type of Injury****	Hospital	Peer	State	Hospital	Peer	State	Hospital
All Encounters	1,501	.	174,880	\$1,459	.	\$1,280	\$2,402,589
Fractures	190	.	24,453	\$1,500	.	\$1,674	\$327,777
Sprains	445	.	35,832	\$1,372	.	\$1,118	\$630,912
Intracranial	43	.	5,701	\$3,183	.	\$2,668	\$162,467
Open wounds	309	.	40,487	\$1,271	.	\$1,026	\$421,723
Superficial	40	.	5,640	\$1,125	.	\$798	\$44,991
Contusions	171	.	21,524	\$1,317	.	\$1,134	\$266,708
Foreign bodies	27	.	4,003	\$1,159	.	\$923	\$31,296
Burns	24	.	2,563	\$897	.	\$755	\$21,529
Complications	111	.	14,270	\$1,770	.	\$1,474	\$199,854
Poisoning and toxic effects	52	.	7,010	\$2,306	.	\$1,768	\$124,427
Other injury	89	.	13,397	\$1,439	.	\$1,385	\$170,905

* Outliers were excluded in the calculation of average charges.

** Excludes professional fees.

*** Based on ICD-9 E-Code.

**** Based on Principal Diagnosis.

Table 16
ED Outpatient Encounters Due to Injury or Poisoning
January 1, 2010 to December 31, 2010

Health District of Hospital: Weber/Morgan
Inpatient Peer group: Acute, urban, upper medium CMI (n=4)

County: Weber
Ownership: Not for profit

ED beds: 23
Affiliation: Intermountain Healthcare

Intent and mechanism of injury***	# of Encounters			Average ER Charges (\$)*			Total Charges (\$)***
	Hospital	Peer	State	Hospital	Peer	State	Hospital
All Injury Encounters	14,190	36,611	194,846	\$1,494	\$1,533	\$1,333	\$24,427,433
Unintentional injuries	12,194	31,742	173,331	\$1,449	\$1,471	\$1,279	\$20,460,040
Falls	4,116	11,003	57,041	\$1,758	\$1,782	\$1,529	\$7,997,741
Motor vehicle traffic	1,403	3,687	18,465	\$1,852	\$1,761	\$1,660	\$3,787,254
Struck against or accidentally by object or persons	1,595	4,318	24,810	\$1,159	\$1,202	\$1,042	\$1,978,399
Overexertion and strenuous movements	1,018	3,120	15,718	\$1,066	\$1,100	\$987	\$1,116,891
Cutting or piercing instruments or objects	892	2,425	12,964	\$987	\$1,046	\$875	\$903,627
Natural and environmental factors	490	1,051	5,842	\$873	\$990	\$876	\$455,823
Poisoning	234	779	4,017	\$1,590	\$1,620	\$1,467	\$388,329
Fire and flames, hot subst/object caustic	202	497	2,545	\$804	\$842	\$761	\$194,907
Machinery	108	219	1,066	\$1,619	\$1,663	\$1,473	\$174,872
Pedal cyc,nontraffic/other	209	588	3,576	\$1,716	\$1,736	\$1,469	\$431,167
Motor vehicle, nontraffic	158	256	2,072	\$1,843	\$1,868	\$1,705	\$380,325
Other trans. [(E800-7,E826)(.0-.2,.8,.9)],E827-9,E831,E833-45	60	137	1,218	\$2,362	\$2,112	\$1,924	\$188,813
Suffocation	4	15	97	\$1,920	\$2,369	\$1,807	\$7,679
Firearm missile	19	36	238	\$1,210	\$1,336	\$1,300	\$44,954
Other and not elsewhere classified	1,046	2,244	16,849	\$1,251	\$1,315	\$1,059	\$1,484,411
Mechanism unspecified	640	1,367	6,813	\$1,348	\$1,295	\$1,197	\$924,847
Intentional injuries	779	2,291	9,459	\$1,839	\$2,140	\$2,042	\$1,762,463
Assault	553	1,495	5,708	\$1,816	\$2,061	\$1,803	\$1,217,059
Unarmed fight,striking by blunt/thrown object	236	635	2,819	\$1,855	\$2,104	\$1,774	\$475,475
Cutting or piercing instrument	35	82	250	\$1,812	\$3,156	\$2,475	\$116,924
Firearm	4	12	39	\$2,482	\$4,097	\$3,368	\$27,175
Other mechanism	278	766	2,600	\$1,776	\$1,893	\$1,763	\$597,485
Self-inflicted	205	738	3,534	\$1,907	\$2,324	\$2,445	\$505,824
Poisoning	68	414	2,233	\$2,616	\$2,800	\$2,769	\$177,909
Cutting and piercing instrument	85	229	931	\$1,731	\$1,826	\$1,839	\$181,485
Suffocation	5	22	91	\$1,384	\$1,779	\$2,710	\$6,919
Other mechanism	47	73	279	\$1,154	\$1,329	\$1,778	\$139,511
Other cause of violence	21	58	217	\$1,762	\$1,744	\$1,598	\$39,580
Injuries of undetermined intent	142	375	1,012	\$2,587	\$2,272	\$2,314	\$387,197
Adverse effects of medical treatment	1,070	2,181	10,370	\$1,620	\$1,682	\$1,516	\$1,810,318
Unknown	5	22	674	\$1,483	\$1,397	\$1,199	\$7,415

Type of Injury****	Hospital	Peer	State	Hospital	Peer	State	Hospital
All Encounters	12,038	32,369	174,880	\$1,430	\$1,483	\$1,280	\$19,954,926
Fractures	1,733	4,366	24,453	\$1,901	\$1,873	\$1,674	\$3,785,314
Sprains	2,277	7,173	35,832	\$1,231	\$1,223	\$1,118	\$3,229,443
Intracranial	371	994	5,701	\$2,780	\$3,127	\$2,668	\$1,148,495
Open wounds	2,643	6,950	40,487	\$1,169	\$1,252	\$1,026	\$3,536,771
Superficial	437	971	5,640	\$824	\$917	\$798	\$482,439
Contusions	1,468	3,796	21,524	\$1,309	\$1,293	\$1,134	\$2,332,208
Foreign bodies	230	674	4,003	\$877	\$1,208	\$923	\$220,985
Burns	197	475	2,563	\$814	\$852	\$755	\$211,746
Complications	1,236	3,053	14,270	\$1,729	\$1,894	\$1,474	\$2,597,164
Poisoning and toxic effects	440	1,397	7,010	\$1,776	\$1,881	\$1,768	\$815,657
Other injury	1,006	2,520	13,397	\$1,448	\$1,550	\$1,385	\$1,594,703

* Outliers were excluded in the calculation of average charges.
** Excludes professional fees.

*** Based on ICD-9 E-Code.
**** Based on Principal Diagnosis.

Health District of Hospital: Southwest Utah
Inpatient Peer group: Acute, rural, low CMI (n=16)

County: Beaver
Ownership: Government

ED beds: 1
Affiliation: Freestanding

Intent and mechanism of injury***	# of Encounters			Average ER Charges (\$)*			Total Charges (\$)***
	Hospital	Peer	State	Hospital	Peer	State	Hospital
All Injury Encounters	39	20,916	194,846	\$652	\$914	\$1,333	\$25,411
Unintentional injuries	37	19,106	173,331	\$556	\$903	\$1,279	\$20,566
Falls	13	4,688	57,041	\$392	\$985	\$1,529	\$5,102
Motor vehicle traffic	2	1,557	18,465	\$1,510	\$1,670	\$1,660	\$3,020
Struck against or accidentally by object or persons	3	2,112	24,810	\$141	\$691	\$1,042	\$422
Natural and environmental factors	3	778	5,842	\$157	\$601	\$876	\$470
Pedal cyc,nontraffic/other	1	510	3,576	\$135	\$949	\$1,469	\$135
Motor vehicle, nontraffic	1	571	2,072	\$1,054	\$1,336	\$1,705	\$1,054
Other trans. [(E800-7,E826)(.0-.2,.8,.9)],E827-9,E831,E833-45	1	286	1,218	\$172	\$1,371	\$1,924	\$172
Other and not elsewhere classified	13	4,326	16,849	\$784	\$857	\$1,059	\$10,191
Intentional injuries	2	544	9,459	\$2,422	\$1,348	\$2,042	\$4,845
Assault	1	308	5,708	\$2,189	\$1,176	\$1,803	\$2,189
Other mechanism	1	79	2,600	\$2,189	\$1,067	\$1,763	\$2,189
Self-inflicted	1	226	3,534	\$2,656	\$1,610	\$2,445	\$2,656
Poisoning	1	136	2,233	\$2,656	\$1,751	\$2,769	\$2,656
Type of Injury****	Hospital	Peer	State	Hospital	Peer	State	Hospital
All Encounters	134	18,962	174,880	\$410	\$896	\$1,280	\$54,959
Fractures	20	2,914	24,453	\$929	\$1,287	\$1,674	\$18,586
Sprains	29	3,639	35,832	\$371	\$762	\$1,118	\$10,773
Intracranial	3	571	5,701	\$941	\$2,359	\$2,668	\$2,822
Open wounds	45	4,923	40,487	\$211	\$711	\$1,026	\$9,486
Superficial	6	863	5,640	\$106	\$549	\$798	\$634
Contusions	14	2,370	21,524	\$242	\$748	\$1,134	\$3,384
Foreign bodies	2	420	4,003	\$143	\$569	\$923	\$287
Burns	2	315	2,563	\$364	\$478	\$755	\$727
Poisoning and toxic effects	5	614	7,010	\$1,158	\$950	\$1,768	\$5,789
Other injury	8	1,284	13,397	\$309	\$1,023	\$1,385	\$2,471

* Outliers were excluded in the calculation of average charges.

** Excludes professional fees.

*** Based on ICD-9 E-Code.

**** Based on Principal Diagnosis.

Table 16
ED Outpatient Encounters Due to Injury or Poisoning
January 1, 2010 to December 31, 2010

Health District of Hospital: Southeastern Utah
Inpatient Peer group: Acute, rural, low CMI (n=16)

County: Grand
Ownership: Government

ED beds: 3
Affiliation: Management

Intent and mechanism of injury***	# of Encounters			Average ER Charges (\$)*			Total Charges (\$)***
	Hospital	Peer	State	Hospital	Peer	State	Hospital
All Injury Encounters	1,992	20,916	194,846	\$900	\$914	\$1,333	\$1,878,625
Unintentional injuries	1,814	19,106	173,331	\$881	\$903	\$1,279	\$1,682,145
Falls	467	4,688	57,041	\$973	\$985	\$1,529	\$460,631
Motor vehicle traffic	90	1,557	18,465	\$1,628	\$1,670	\$1,660	\$164,003
Struck against or accidentally by object or persons	151	2,112	24,810	\$599	\$691	\$1,042	\$90,383
Overexertion and strenuous movements	190	1,506	15,718	\$576	\$619	\$987	\$109,506
Cutting or piercing instruments or objects	159	1,479	12,964	\$630	\$612	\$875	\$100,236
Natural and environmental factors	94	778	5,842	\$526	\$601	\$876	\$66,173
Poisoning	41	288	4,017	\$530	\$875	\$1,467	\$21,738
Fire and flames, hot subst/object caustic	33	262	2,545	\$527	\$473	\$761	\$17,382
Machinery	19	158	1,066	\$653	\$977	\$1,473	\$12,410
Pedal cyc,nontraffic/other	275	510	3,576	\$1,037	\$949	\$1,469	\$292,338
Motor vehicle, nontraffic	71	571	2,072	\$1,465	\$1,336	\$1,705	\$110,715
Other trans. [(E800-7,E826)(.0-.2,.8,.9)],E827-9,E831,E833-45	23	286	1,218	\$1,092	\$1,371	\$1,924	\$27,556
Firearm missile	1	26	238	.	\$988	\$1,300	\$14,602
Other and not elsewhere classified	170	4,326	16,849	\$994	\$857	\$1,059	\$178,961
Mechanism unspecified	30	548	6,813	\$517	\$792	\$1,197	\$15,512
Intentional injuries	36	544	9,459	\$1,364	\$1,348	\$2,042	\$50,112
Assault	27	308	5,708	\$1,212	\$1,176	\$1,803	\$33,890
Unarmed fight,striking by blunt/thrown object	26	220	2,819	\$1,245	\$1,202	\$1,774	\$33,497
Other mechanism	1	79	2,600	\$393	\$1,067	\$1,763	\$393
Self-inflicted	8	226	3,534	\$1,801	\$1,610	\$2,445	\$14,406
Poisoning	8	136	2,233	\$1,801	\$1,751	\$2,769	\$14,406
Other cause of violence	1	10	217	\$1,817	\$647	\$1,598	\$1,817
Injuries of undetermined intent	6	44	1,012	\$865	\$1,600	\$2,314	\$5,188
Adverse effects of medical treatment	76	918	10,370	\$974	\$898	\$1,516	\$74,014
Unknown	60	304	674	\$1,119	\$795	\$1,199	\$67,167

Type of Injury****	Hospital	Peer	State	Hospital	Peer	State	Hospital
All Encounters	1,774	18,962	174,880	\$901	\$896	\$1,280	\$1,682,893
Fractures	331	2,914	24,453	\$1,194	\$1,287	\$1,674	\$417,998
Sprains	276	3,639	35,832	\$665	\$762	\$1,118	\$183,506
Intracranial	89	571	5,701	\$2,201	\$2,359	\$2,668	\$204,719
Open wounds	430	4,923	40,487	\$767	\$711	\$1,026	\$351,520
Superficial	87	863	5,640	\$426	\$549	\$798	\$37,091
Contusions	221	2,370	21,524	\$786	\$748	\$1,134	\$181,155
Foreign bodies	34	420	4,003	\$471	\$569	\$923	\$16,027
Burns	31	315	2,563	\$616	\$478	\$755	\$19,111
Complications	82	1,049	14,270	\$811	\$1,063	\$1,474	\$66,463
Poisoning and toxic effects	32	614	7,010	\$1,093	\$950	\$1,768	\$51,136
Other injury	161	1,284	13,397	\$918	\$1,023	\$1,385	\$154,168

* Outliers were excluded in the calculation of average charges.
** Excludes professional fees.

*** Based on ICD-9 E-Code.
**** Based on Principal Diagnosis.

Health District of Hospital: Utah County
Inpatient Peer group: Acute, urban, lower medium CMI (n=6)

County: Utah
Ownership: Investor-owned

ED beds: 11
Affiliation: Mountainstar Healthcare

Intent and mechanism of injury***	# of Encounters			Average ER Charges (\$)*			Total Charges (\$)***
	Hospital	Peer	State	Hospital	Peer	State	Hospital
All Injury Encounters	4,280	36,128	194,846	\$1,399	\$1,564	\$1,333	\$6,624,291
Unintentional injuries	3,994	32,343	173,331	\$1,368	\$1,504	\$1,279	\$6,027,925
Falls	1,355	10,846	57,041	\$1,514	\$1,840	\$1,529	\$2,249,419
Motor vehicle traffic	480	3,656	18,465	\$1,833	\$1,794	\$1,660	\$1,078,062
Struck against or accidentally by object or persons	658	4,562	24,810	\$1,162	\$1,215	\$1,042	\$774,768
Overexertion and strenuous movements	425	3,514	15,718	\$1,015	\$1,231	\$987	\$443,498
Cutting or piercing instruments or objects	268	2,772	12,964	\$943	\$941	\$875	\$252,820
Natural and environmental factors	149	1,134	5,842	\$928	\$991	\$876	\$141,826
Poisoning	125	892	4,017	\$1,680	\$1,827	\$1,467	\$210,061
Fire and flames, hot subst/object caustic	53	433	2,545	\$937	\$975	\$761	\$49,639
Machinery	26	155	1,066	\$1,266	\$1,547	\$1,473	\$43,863
Pedal cyc,nontraffic/other	75	527	3,576	\$1,263	\$1,696	\$1,469	\$113,576
Motor vehicle, nontraffic	62	207	2,072	\$2,109	\$2,118	\$1,705	\$162,290
Other trans. [(E800-7,E826)(.0-.2,.8,.9)],E827-9,E831,E833-45	55	161	1,218	\$2,475	\$2,607	\$1,924	\$153,057
Suffocation	4	17	97	\$4,873	\$2,390	\$1,807	\$19,490
Firearm missile	7	44	238	\$1,223	\$1,598	\$1,300	\$8,563
Other and not elsewhere classified	227	2,255	16,849	\$1,113	\$1,294	\$1,059	\$283,995
Mechanism unspecified	25	1,168	6,813	\$1,437	\$1,485	\$1,197	\$42,998
Intentional injuries	156	1,971	9,459	\$2,044	\$2,331	\$2,042	\$358,228
Assault	87	1,205	5,708	\$1,782	\$2,012	\$1,803	\$165,425
Unarmed fight,striking by blunt/thrown object	11	619	2,819	\$1,958	\$2,085	\$1,774	\$21,536
Cutting or piercing instrument	4	53	250	\$2,015	\$2,609	\$2,475	\$8,058
Other mechanism	72	526	2,600	\$1,741	\$1,867	\$1,763	\$135,831
Self-inflicted	66	740	3,534	\$2,452	\$2,842	\$2,445	\$188,770
Poisoning	44	502	2,233	\$2,713	\$3,071	\$2,769	\$135,590
Cutting and piercing instrument	15	190	931	\$1,837	\$2,253	\$1,839	\$30,605
Suffocation	2	12	91	\$1,017	\$3,258	\$2,710	\$7,332
Other mechanism	5	36	279	\$2,235	\$2,741	\$1,778	\$15,243
Other cause of violence	3	26	217	\$1,344	\$1,961	\$1,598	\$4,033
Injuries of undetermined intent	17	117	1,012	\$3,119	\$2,899	\$2,314	\$61,871
Adverse effects of medical treatment	113	1,644	10,370	\$1,394	\$1,770	\$1,516	\$176,267

Type of Injury****	Hospital	Peer	State	Hospital	Peer	State	Hospital
All Encounters	4,289	33,056	174,880	\$1,345	\$1,486	\$1,280	\$6,357,877
Fractures	515	3,969	24,453	\$1,864	\$2,024	\$1,674	\$1,104,307
Sprains	1,267	8,261	35,832	\$1,247	\$1,372	\$1,118	\$1,702,314
Intracranial	150	968	5,701	\$2,302	\$2,980	\$2,668	\$363,260
Open wounds	781	7,587	40,487	\$1,009	\$1,128	\$1,026	\$822,990
Superficial	195	1,072	5,640	\$905	\$960	\$798	\$183,480
Contusions	353	4,209	21,524	\$1,291	\$1,362	\$1,134	\$526,333
Foreign bodies	80	719	4,003	\$871	\$1,123	\$923	\$81,434
Burns	40	420	2,563	\$924	\$986	\$755	\$40,122
Complications	429	1,941	14,270	\$1,507	\$1,821	\$1,474	\$752,257
Poisoning and toxic effects	208	1,499	7,010	\$1,763	\$2,134	\$1,768	\$397,246
Other injury	271	2,411	13,397	\$1,304	\$1,548	\$1,385	\$384,134

* Outliers were excluded in the calculation of average charges.
** Excludes professional fees.

*** Based on ICD-9 E-Code.
**** Based on Principal Diagnosis.

Health District of Hospital: Tooele County
Inpatient Peer group: Acute, rural, low CMI (n=16)

County: Tooele
Ownership: Investor-owned

ED beds: 8
Affiliation: Community Health Sys.

Intent and mechanism of injury***	# of Encounters			Average ER Charges (\$)*			Total Charges (\$)***
	Hospital	Peer	State	Hospital	Peer	State	Hospital
All Injury Encounters	2,490	20,916	194,846	\$1,290	\$914	\$1,333	\$3,859,226
Unintentional injuries	2,207	19,106	173,331	\$1,265	\$903	\$1,279	\$3,332,100
Falls	708	4,688	57,041	\$1,539	\$985	\$1,529	\$1,251,288
Motor vehicle traffic	221	1,557	18,465	\$1,850	\$1,670	\$1,660	\$488,809
Struck against or accidentally by object or persons	264	2,112	24,810	\$1,086	\$691	\$1,042	\$294,664
Overexertion and strenuous movements	278	1,506	15,718	\$873	\$619	\$987	\$244,855
Cutting or piercing instruments or objects	169	1,479	12,964	\$675	\$612	\$875	\$135,708
Natural and environmental factors	66	778	5,842	\$795	\$601	\$876	\$76,090
Poisoning	65	288	4,017	\$1,336	\$875	\$1,467	\$96,772
Fire and flames, hot subst/object caustic	32	262	2,545	\$574	\$473	\$761	\$18,353
Machinery	14	158	1,066	\$2,179	\$977	\$1,473	\$38,718
Pedal cyc,nontraffic/other	23	510	3,576	\$1,366	\$949	\$1,469	\$43,654
Motor vehicle, nontraffic	34	571	2,072	\$2,120	\$1,336	\$1,705	\$132,592
Other trans. [(E800-7,E826)(.0-.2,.8,.9)],E827-9,E831,E833-45	21	286	1,218	\$2,272	\$1,371	\$1,924	\$65,904
Suffocation	2	11	97	\$433	\$762	\$1,807	\$866
Firearm missile	5	26	238	\$911	\$988	\$1,300	\$4,557
Other and not elsewhere classified	189	4,326	16,849	\$1,160	\$857	\$1,059	\$323,319
Mechanism unspecified	116	548	6,813	\$972	\$792	\$1,197	\$115,949
Intentional injuries	139	544	9,459	\$1,685	\$1,348	\$2,042	\$289,408
Assault	98	308	5,708	\$1,388	\$1,176	\$1,803	\$195,032
Unarmed fight,striking by blunt/thrown object	76	220	2,819	\$1,378	\$1,202	\$1,774	\$160,919
Cutting or piercing instrument	3	9	250	\$2,453	\$1,521	\$2,475	\$7,360
Other mechanism	19	79	2,600	\$1,245	\$1,067	\$1,763	\$26,753
Self-inflicted	36	226	3,534	\$2,534	\$1,610	\$2,445	\$91,231
Poisoning	26	136	2,233	\$2,620	\$1,751	\$2,769	\$68,128
Cutting and piercing instrument	7	58	931	\$2,452	\$1,037	\$1,839	\$17,165
Suffocation	2	10	91	\$2,783	\$2,730	\$2,710	\$5,566
Other mechanism	1	22	279	\$372	\$1,848	\$1,778	\$372
Other cause of violence	5	10	217	\$629	\$647	\$1,598	\$3,145
Injuries of undetermined intent	9	44	1,012	\$2,031	\$1,600	\$2,314	\$27,859
Adverse effects of medical treatment	130	918	10,370	\$1,259	\$898	\$1,516	\$203,849
Unknown	5	304	674	\$1,202	\$795	\$1,199	\$6,010

Type of Injury****	Hospital	Peer	State	Hospital	Peer	State	Hospital
All Encounters	2,302	18,962	174,880	\$1,247	\$896	\$1,280	\$3,467,380
Fractures	356	2,914	24,453	\$1,870	\$1,287	\$1,674	\$814,406
Sprains	549	3,639	35,832	\$1,083	\$762	\$1,118	\$638,608
Intracranial	52	571	5,701	\$2,773	\$2,359	\$2,668	\$162,177
Open wounds	465	4,923	40,487	\$877	\$711	\$1,026	\$497,789
Superficial	77	863	5,640	\$566	\$549	\$798	\$49,744
Contusions	347	2,370	21,524	\$1,068	\$748	\$1,134	\$554,454
Foreign bodies	50	420	4,003	\$944	\$569	\$923	\$47,208
Burns	29	315	2,563	\$557	\$478	\$755	\$16,154
Complications	141	1,049	14,270	\$1,971	\$1,063	\$1,474	\$286,977
Poisoning and toxic effects	102	614	7,010	\$1,596	\$950	\$1,768	\$182,507
Other injury	134	1,284	13,397	\$1,118	\$1,023	\$1,385	\$217,357

* Outliers were excluded in the calculation of average charges.
** Excludes professional fees.

*** Based on ICD-9 E-Code.
**** Based on Principal Diagnosis.

Health District of Hospital: Weber/Morgan
Inpatient Peer group: Acute, urban, lower medium CMI (n=6)

County: Weber
Ownership: Investor-owned

ED beds: 17
Affiliation: Mountainstar Healthcare

Intent and mechanism of injury***	# of Encounters			Average ER Charges (\$)*			Total Charges (\$)***
	Hospital	Peer	State	Hospital	Peer	State	Hospital
All Injury Encounters	6,856	36,128	194,846	\$1,710	\$1,564	\$1,333	\$14,681,125
Unintentional injuries	6,132	32,343	173,331	\$1,660	\$1,504	\$1,279	\$12,789,297
Falls	2,021	10,846	57,041	\$1,991	\$1,840	\$1,529	\$4,866,335
Motor vehicle traffic	675	3,656	18,465	\$2,153	\$1,794	\$1,660	\$2,603,030
Struck against or accidentally by object or persons	769	4,562	24,810	\$1,295	\$1,215	\$1,042	\$1,106,735
Overexertion and strenuous movements	753	3,514	15,718	\$1,423	\$1,231	\$987	\$1,111,389
Cutting or piercing instruments or objects	453	2,772	12,964	\$1,073	\$941	\$875	\$504,699
Natural and environmental factors	221	1,134	5,842	\$1,129	\$991	\$876	\$274,265
Poisoning	187	892	4,017	\$1,614	\$1,827	\$1,467	\$331,116
Fire and flames, hot subst/object caustic	74	433	2,545	\$902	\$975	\$761	\$72,404
Machinery	16	155	1,066	\$1,884	\$1,547	\$1,473	\$36,364
Pedal cyc,nontraffic/other	92	527	3,576	\$1,953	\$1,696	\$1,469	\$190,803
Motor vehicle, nontraffic	55	207	2,072	\$2,310	\$2,118	\$1,705	\$202,842
Other trans. [(E800-7,E826)(.0-.2,.8,.9)],E827-9,E831,E833-45	46	161	1,218	\$2,984	\$2,607	\$1,924	\$183,463
Suffocation	1	17	97	\$1,988	\$2,390	\$1,807	\$1,988
Firearm missile	6	44	238	\$1,192	\$1,598	\$1,300	\$7,151
Other and not elsewhere classified	452	2,255	16,849	\$1,459	\$1,294	\$1,059	\$725,658
Mechanism unspecified	311	1,168	6,813	\$1,635	\$1,485	\$1,197	\$571,055
Intentional injuries	217	1,971	9,459	\$2,562	\$2,331	\$2,042	\$707,185
Assault	147	1,205	5,708	\$2,220	\$2,012	\$1,803	\$419,929
Unarmed fight,striking by blunt/thrown object	79	619	2,819	\$2,516	\$2,085	\$1,774	\$233,842
Cutting or piercing instrument	4	53	250	\$2,417	\$2,609	\$2,475	\$20,211
Firearm	2	7	39	.	\$2,503	\$3,368	\$28,177
Other mechanism	62	526	2,600	\$1,846	\$1,867	\$1,763	\$137,699
Self-inflicted	67	740	3,534	\$3,446	\$2,842	\$2,445	\$284,689
Poisoning	45	502	2,233	\$3,627	\$3,071	\$2,769	\$183,924
Cutting and piercing instrument	15	190	931	\$3,076	\$2,253	\$1,839	\$46,606
Suffocation	2	12	91	.	\$3,258	\$2,710	\$8,316
Other mechanism	5	36	279	\$2,826	\$2,741	\$1,778	\$45,843
Other cause of violence	3	26	217	\$856	\$1,961	\$1,598	\$2,567
Injuries of undetermined intent	12	117	1,012	\$3,333	\$2,899	\$2,314	\$39,995
Adverse effects of medical treatment	492	1,644	10,370	\$1,940	\$1,770	\$1,516	\$1,141,423
Unknown	3	53	674	\$1,075	\$1,475	\$1,199	\$3,225

Type of Injury****	Hospital	Peer	State	Hospital	Peer	State	Hospital
All Encounters	6,136	33,056	174,880	\$1,621	\$1,486	\$1,280	\$12,291,419
Fractures	725	3,969	24,453	\$2,087	\$2,024	\$1,674	\$2,001,525
Sprains	1,662	8,261	35,832	\$1,579	\$1,372	\$1,118	\$3,123,078
Intracranial	279	968	5,701	\$3,394	\$2,980	\$2,668	\$1,129,424
Open wounds	1,205	7,587	40,487	\$1,182	\$1,128	\$1,026	\$1,658,012
Superficial	240	1,072	5,640	\$987	\$960	\$798	\$321,665
Contusions	714	4,209	21,524	\$1,411	\$1,362	\$1,134	\$1,421,713
Foreign bodies	116	719	4,003	\$1,035	\$1,123	\$923	\$120,037
Burns	74	420	2,563	\$1,309	\$986	\$755	\$102,155
Complications	335	1,941	14,270	\$2,068	\$1,821	\$1,474	\$885,686
Poisoning and toxic effects	230	1,499	7,010	\$1,902	\$2,134	\$1,768	\$482,381
Other injury	556	2,411	13,397	\$1,620	\$1,548	\$1,385	\$1,045,743

* Outliers were excluded in the calculation of average charges.
** Excludes professional fees.

*** Based on ICD-9 E-Code.
**** Based on Principal Diagnosis.

Health District of Hospital: Utah County
Inpatient Peer group: Acute, urban, low CMI (n=6)

County: Utah
Ownership: Not for profit

ED beds: 9
Affiliation: Intermountain Healthcare

Intent and mechanism of injury***	# of Encounters			Average ER Charges (\$)*			Total Charges (\$) **
	Hospital	Peer	State	Hospital	Peer	State	Hospital
All Injury Encounters	2,416	34,131	194,846	\$846	\$1,271	\$1,333	\$2,089,848
Unintentional injuries	2,231	30,320	173,331	\$822	\$1,205	\$1,279	\$1,878,176
Falls	714	10,013	57,041	\$963	\$1,422	\$1,529	\$707,411
Motor vehicle traffic	167	3,169	18,465	\$855	\$1,419	\$1,660	\$159,573
Struck against or accidentally by object or persons	525	5,067	24,810	\$790	\$1,002	\$1,042	\$417,280
Overexertion and strenuous movements	121	2,476	15,718	\$575	\$942	\$987	\$69,578
Cutting or piercing instruments or objects	263	2,274	12,964	\$675	\$887	\$875	\$177,569
Natural and environmental factors	67	857	5,842	\$638	\$950	\$876	\$42,732
Poisoning	32	795	4,017	\$568	\$1,430	\$1,467	\$18,161
Fire and flames, hot subst/object caustic	42	417	2,545	\$529	\$733	\$761	\$22,236
Machinery	10	175	1,066	\$982	\$1,555	\$1,473	\$9,817
Pedal cyc,nontraffic/other	53	608	3,576	\$1,114	\$1,452	\$1,469	\$59,068
Motor vehicle, nontraffic	3	272	2,072	\$541	\$1,644	\$1,705	\$7,012
Other trans. [(E800-7,E826)(.0-.2,.8,.9)],E827-9,E831,E833-45	14	172	1,218	\$889	\$1,551	\$1,924	\$12,447
Firearm missile	2	39	238	\$805	\$1,173	\$1,300	\$1,611
Other and not elsewhere classified	166	2,937	16,849	\$783	\$1,052	\$1,059	\$130,043
Mechanism unspecified	52	1,032	6,813	\$839	\$1,136	\$1,197	\$43,639
Intentional injuries	80	1,565	9,459	\$1,362	\$2,061	\$2,042	\$108,936
Assault	55	779	5,708	\$1,280	\$1,656	\$1,803	\$70,426
Unarmed fight,striking by blunt/thrown object	28	334	2,819	\$1,416	\$1,569	\$1,774	\$39,636
Cutting or piercing instrument	1	22	250	\$1,595	\$1,534	\$2,475	\$1,595
Other mechanism	26	422	2,600	\$1,123	\$1,731	\$1,763	\$29,195
Self-inflicted	25	755	3,534	\$1,540	\$2,509	\$2,445	\$38,510
Poisoning	14	513	2,233	\$1,877	\$2,769	\$2,769	\$26,274
Cutting and piercing instrument	7	174	931	\$944	\$1,843	\$1,839	\$6,605
Suffocation	1	19	91	\$1,134	\$3,359	\$2,710	\$1,134
Other mechanism	3	49	279	\$1,499	\$1,946	\$1,778	\$4,498
Injuries of undetermined intent	5	185	1,012	\$1,272	\$2,345	\$2,314	\$6,358
Adverse effects of medical treatment	100	1,933	10,370	\$964	\$1,572	\$1,516	\$96,378

Type of Injury****	Hospital	Peer	State	Hospital	Peer	State	Hospital
All Encounters	2,255	31,090	174,880	\$831	\$1,225	\$1,280	\$1,918,737
Fractures	270	4,277	24,453	\$1,203	\$1,568	\$1,674	\$331,933
Sprains	387	6,534	35,832	\$671	\$1,036	\$1,118	\$259,558
Intracranial	27	972	5,701	\$1,694	\$2,402	\$2,668	\$45,736
Open wounds	663	7,444	40,487	\$761	\$1,011	\$1,026	\$507,043
Superficial	90	809	5,640	\$736	\$851	\$798	\$66,241
Contusions	293	3,425	21,524	\$800	\$1,056	\$1,134	\$265,506
Foreign bodies	77	798	4,003	\$550	\$880	\$923	\$42,379
Burns	35	394	2,563	\$491	\$726	\$755	\$17,186
Complications	232	2,614	14,270	\$964	\$1,388	\$1,474	\$227,477
Poisoning and toxic effects	53	1,445	7,010	\$852	\$1,837	\$1,768	\$45,159
Other injury	128	2,378	13,397	\$863	\$1,345	\$1,385	\$110,520

* Outliers were excluded in the calculation of average charges.
** Excludes professional fees.

*** Based on ICD-9 E-Code.
**** Based on Principal Diagnosis.

Health District of Hospital: Summit County
Inpatient Peer group: Acute, rural, high CMI (n=7)

County: Summit
Ownership: Not for profit

ED beds: 15
Affiliation: Intermountain Healthcare

Intent and mechanism of injury***	# of Encounters			Average ER Charges (\$)*			Total Charges (\$)***
	Hospital	Peer	State	Hospital	Peer	State	Hospital
All Injury Encounters	3,550	32,915	194,846	\$1,720	\$1,207	\$1,333	\$8,556,789
Unintentional injuries	3,357	30,151	173,331	\$1,708	\$1,181	\$1,279	\$8,049,019
Falls	1,541	10,363	57,041	\$1,986	\$1,396	\$1,529	\$4,075,911
Motor vehicle traffic	141	2,900	18,465	\$2,255	\$1,682	\$1,660	\$700,094
Struck against or accidentally by object or persons	501	4,321	24,810	\$1,558	\$941	\$1,042	\$1,011,307
Overexertion and strenuous movements	209	2,548	15,718	\$1,158	\$795	\$987	\$269,967
Cutting or piercing instruments or objects	198	2,179	12,964	\$944	\$709	\$875	\$191,489
Natural and environmental factors	128	1,092	5,842	\$1,457	\$816	\$876	\$251,764
Poisoning	34	631	4,017	\$1,968	\$1,132	\$1,467	\$90,756
Fire and flames, hot subst/object caustic	19	460	2,545	\$882	\$615	\$761	\$16,766
Machinery	14	193	1,066	\$1,205	\$1,367	\$1,473	\$50,038
Pedal cyc,nontraffic/other	135	740	3,576	\$1,750	\$1,388	\$1,469	\$307,994
Motor vehicle, nontraffic	59	579	2,072	\$2,079	\$1,814	\$1,705	\$259,657
Other trans. [(E800-7,E826)(.0-.2,.8,.9)],E827-9,E831,E833-45	51	338	1,218	\$2,329	\$2,153	\$1,924	\$237,519
Suffocation	1	11	97	\$982	\$1,070	\$1,807	\$982
Firearm missile	1	44	238	\$696	\$1,213	\$1,300	\$696
Other and not elsewhere classified	215	2,729	16,849	\$1,348	\$978	\$1,059	\$374,058
Mechanism unspecified	110	1,023	6,813	\$1,366	\$1,098	\$1,197	\$210,021
Intentional injuries	63	1,185	9,459	\$2,455	\$1,713	\$2,042	\$245,353
Assault	38	733	5,708	\$2,209	\$1,556	\$1,803	\$149,231
Unarmed fight,striking by blunt/thrown object	19	411	2,819	\$2,184	\$1,511	\$1,774	\$77,024
Cutting or piercing instrument	3	28	250	\$2,269	\$1,663	\$2,475	\$23,703
Other mechanism	16	290	2,600	\$2,224	\$1,613	\$1,763	\$48,505
Self-inflicted	23	408	3,534	\$3,023	\$2,103	\$2,445	\$94,362
Poisoning	18	266	2,233	\$3,139	\$2,357	\$2,769	\$80,868
Cutting and piercing instrument	1	106	931	\$4,112	\$1,519	\$1,839	\$4,112
Other mechanism	4	25	279	\$2,345	\$1,344	\$1,778	\$9,382
Other cause of violence	2	44	217	\$880	\$767	\$1,598	\$1,760
Injuries of undetermined intent	8	104	1,012	\$4,404	\$2,067	\$2,314	\$49,865
Adverse effects of medical treatment	118	1,464	10,370	\$1,523	\$1,271	\$1,516	\$204,004
Unknown	4	11	674	\$2,137	\$1,473	\$1,199	\$8,548

Type of Injury****	Hospital	Peer	State	Hospital	Peer	State	Hospital
All Encounters	3,188	29,360	174,880	\$1,702	\$1,184	\$1,280	\$7,647,611
Fractures	622	4,642	24,453	\$1,959	\$1,621	\$1,674	\$1,954,167
Sprains	514	4,908	35,832	\$1,238	\$974	\$1,118	\$822,870
Intracranial	262	1,216	5,701	\$3,761	\$2,822	\$2,668	\$1,198,151
Open wounds	652	7,024	40,487	\$1,128	\$911	\$1,026	\$935,336
Superficial	78	846	5,640	\$931	\$638	\$798	\$90,700
Contusions	392	4,144	21,524	\$1,324	\$1,016	\$1,134	\$877,469
Foreign bodies	51	663	4,003	\$861	\$597	\$923	\$43,889
Burns	17	445	2,563	\$757	\$622	\$755	\$15,130
Complications	269	2,241	14,270	\$2,133	\$1,323	\$1,474	\$814,573
Poisoning and toxic effects	53	975	7,010	\$2,244	\$1,341	\$1,768	\$181,525
Other injury	278	2,256	13,397	\$2,038	\$1,342	\$1,385	\$713,799

* Outliers were excluded in the calculation of average charges.
** Excludes professional fees.

*** Based on ICD-9 E-Code.
**** Based on Principal Diagnosis.

Table 16
ED Outpatient Encounters Due to Injury or Poisoning
January 1, 2010 to December 31, 2010

Health District of Hospital: Salt Lake County
Inpatient Peer group: Acute, urban, lower medium CMI (n=6)

County: Salt Lake
Ownership: Investor-owned

ED beds: 18
Affiliation: IASIS Health Care

Intent and mechanism of injury***	# of Encounters			Average ER Charges (\$)*			Total Charges (\$)***
	Hospital	Peer	State	Hospital	Peer	State	Hospital
All Injury Encounters	6,845	36,128	194,846	\$1,535	\$1,564	\$1,333	\$12,080,970
Unintentional injuries	5,929	32,343	173,331	\$1,431	\$1,504	\$1,279	\$9,794,517
Falls	1,932	10,846	57,041	\$1,775	\$1,840	\$1,529	\$3,873,891
Motor vehicle traffic	795	3,656	18,465	\$1,941	\$1,794	\$1,660	\$1,978,660
Struck against or accidentally by object or persons	935	4,562	24,810	\$1,194	\$1,215	\$1,042	\$1,194,540
Overexertion and strenuous movements	665	3,514	15,718	\$1,070	\$1,231	\$987	\$743,553
Cutting or piercing instruments or objects	555	2,772	12,964	\$849	\$941	\$875	\$509,068
Natural and environmental factors	241	1,134	5,842	\$833	\$991	\$876	\$234,456
Poisoning	133	892	4,017	\$1,782	\$1,827	\$1,467	\$251,231
Fire and flames, hot subst/object caustic	97	433	2,545	\$925	\$975	\$761	\$101,075
Machinery	32	155	1,066	\$1,573	\$1,547	\$1,473	\$65,054
Pedal cyc,nontraffic/other	88	527	3,576	\$1,537	\$1,696	\$1,469	\$190,815
Motor vehicle, nontraffic	20	207	2,072	\$1,939	\$2,118	\$1,705	\$47,544
Other trans. [(E800-7,E826)(.0-.2,.8,.9)],E827-9,E831,E833-45	10	161	1,218	\$2,800	\$2,607	\$1,924	\$27,999
Suffocation	2	17	97	\$2,577	\$2,390	\$1,807	\$5,155
Firearm missile	14	44	238	\$1,614	\$1,598	\$1,300	\$24,898
Other and not elsewhere classified	398	2,255	16,849	\$1,119	\$1,294	\$1,059	\$526,323
Mechanism unspecified	12	1,168	6,813	\$1,688	\$1,485	\$1,197	\$20,256
Intentional injuries	641	1,971	9,459	\$2,444	\$2,331	\$2,042	\$1,732,205
Assault	370	1,205	5,708	\$1,992	\$2,012	\$1,803	\$903,153
Unarmed fight,striking by blunt/thrown object	292	619	2,819	\$2,106	\$2,085	\$1,774	\$737,086
Cutting or piercing instrument	21	53	250	\$2,693	\$2,609	\$2,475	\$79,494
Firearm	2	7	39	\$2,352	\$2,503	\$3,368	\$4,704
Other mechanism	55	526	2,600	\$1,161	\$1,867	\$1,763	\$81,869
Self-inflicted	260	740	3,534	\$3,024	\$2,842	\$2,445	\$798,513
Poisoning	182	502	2,233	\$3,197	\$3,071	\$2,769	\$590,099
Cutting and piercing instrument	66	190	931	\$2,456	\$2,253	\$1,839	\$166,232
Suffocation	5	12	91	\$3,553	\$3,258	\$2,710	\$17,764
Other mechanism	7	36	279	\$3,488	\$2,741	\$1,778	\$24,418
Other cause of violence	11	26	217	\$2,660	\$1,961	\$1,598	\$30,540
Injuries of undetermined intent	25	117	1,012	\$3,342	\$2,899	\$2,314	\$96,125
Adverse effects of medical treatment	215	1,644	10,370	\$1,623	\$1,770	\$1,516	\$401,920
Unknown	35	53	674	\$1,229	\$1,475	\$1,199	\$56,204

Type of Injury****	Hospital	Peer	State	Hospital	Peer	State	Hospital
All Encounters	6,471	33,056	174,880	\$1,458	\$1,486	\$1,280	\$10,784,014
Fractures	729	3,969	24,453	\$1,755	\$2,024	\$1,674	\$1,532,889
Sprains	1,749	8,261	35,832	\$1,423	\$1,372	\$1,118	\$2,827,212
Intracranial	119	968	5,701	\$3,315	\$2,980	\$2,668	\$404,523
Open wounds	1,582	7,587	40,487	\$1,130	\$1,128	\$1,026	\$2,064,357
Superficial	205	1,072	5,640	\$964	\$960	\$798	\$224,683
Contusions	953	4,209	21,524	\$1,367	\$1,362	\$1,134	\$1,581,176
Foreign bodies	163	719	4,003	\$1,008	\$1,123	\$923	\$181,607
Burns	89	420	2,563	\$833	\$986	\$755	\$78,790
Complications	164	1,941	14,270	\$1,771	\$1,821	\$1,474	\$300,558
Poisoning and toxic effects	363	1,499	7,010	\$2,481	\$2,134	\$1,768	\$932,910
Other injury	355	2,411	13,397	\$1,559	\$1,548	\$1,385	\$655,308

* Outliers were excluded in the calculation of average charges.
** Excludes professional fees.

*** Based on ICD-9 E-Code.
**** Based on Principal Diagnosis.

Health District of Hospital: Salt Lake County
Inpatient Peer group: None (n=3)

County: Salt Lake
Ownership: Not for profit

ED beds: 35
Affiliation: Intermountain Healthcare

Intent and mechanism of injury***	# of Encounters			Average ER Charges (\$)*			Total Charges (\$)***
	Hospital	Peer	State	Hospital	Peer	State	Hospital
All Injury Encounters	8,399	.	194,846	\$853	.	\$1,333	\$7,477,725
Unintentional injuries	7,717	.	173,331	\$849	.	\$1,279	\$6,845,708
Falls	3,364	.	57,041	\$937	.	\$1,529	\$3,201,697
Motor vehicle traffic	289	.	18,465	\$1,002	.	\$1,660	\$394,910
Struck against or accidentally by object or persons	1,565	.	24,810	\$764	.	\$1,042	\$1,225,536
Overexertion and strenuous movements	370	.	15,718	\$618	.	\$987	\$230,467
Cutting or piercing instruments or objects	241	.	12,964	\$740	.	\$875	\$199,733
Natural and environmental factors	284	.	5,842	\$588	.	\$876	\$172,619
Poisoning	179	.	4,017	\$624	.	\$1,467	\$111,607
Fire and flames, hot subst/object caustic	118	.	2,545	\$540	.	\$761	\$63,737
Machinery	4	.	1,066	\$539	.	\$1,473	\$2,157
Pedal cyc,nontraffic/other	163	.	3,576	\$1,354	.	\$1,469	\$250,265
Motor vehicle, nontraffic	16	.	2,072	\$2,211	.	\$1,705	\$36,849
Other trans. [(E800-7,E826)(.0-.2,.8,.9)],E827-9,E831,E833-45	29	.	1,218	\$2,328	.	\$1,924	\$67,519
Suffocation	16	.	97	\$2,240	.	\$1,807	\$36,802
Firearm missile	17	.	238	\$803	.	\$1,300	\$15,129
Other and not elsewhere classified	765	.	16,849	\$783	.	\$1,059	\$631,258
Mechanism unspecified	297	.	6,813	\$672	.	\$1,197	\$205,423
Intentional injuries	116	.	9,459	\$1,042	.	\$2,042	\$127,005
Assault	95	.	5,708	\$844	.	\$1,803	\$86,789
Unarmed fight,striking by blunt/thrown object	60	.	2,819	\$784	.	\$1,774	\$49,856
Other mechanism	35	.	2,600	\$949	.	\$1,763	\$36,933
Self-inflicted	21	.	3,534	\$1,915	.	\$2,445	\$40,216
Poisoning	6	.	2,233	\$2,042	.	\$2,769	\$12,253
Cutting and piercing instrument	10	.	931	\$1,115	.	\$1,839	\$11,148
Suffocation	1	.	91	\$1,109	.	\$2,710	\$1,109
Other mechanism	4	.	279	\$3,927	.	\$1,778	\$15,706
Injuries of undetermined intent	5	.	1,012	\$1,064	.	\$2,314	\$5,320
Adverse effects of medical treatment	526	.	10,370	\$880	.	\$1,516	\$475,503
Unknown	35	.	674	\$691	.	\$1,199	\$24,188

Type of Injury****	Hospital	Peer	State	Hospital	Peer	State	Hospital
All Encounters	7,613	.	174,880	\$859	.	\$1,280	\$6,823,738
Fractures	1,601	.	24,453	\$1,455	.	\$1,674	\$2,435,143
Sprains	380	.	35,832	\$671	.	\$1,118	\$263,065
Intracranial	301	.	5,701	\$1,070	.	\$2,668	\$322,029
Open wounds	2,074	.	40,487	\$788	.	\$1,026	\$1,697,317
Superficial	311	.	5,640	\$434	.	\$798	\$166,318
Contusions	436	.	21,524	\$499	.	\$1,134	\$231,682
Foreign bodies	327	.	4,003	\$882	.	\$923	\$304,857
Burns	126	.	2,563	\$559	.	\$755	\$70,384
Complications	1,236	.	14,270	\$571	.	\$1,474	\$728,661
Poisoning and toxic effects	194	.	7,010	\$621	.	\$1,768	\$120,551
Other injury	627	.	13,397	\$744	.	\$1,385	\$483,732

* Outliers were excluded in the calculation of average charges.

** Excludes professional fees.

*** Based on ICD-9 E-Code.

**** Based on Principal Diagnosis.

Health District of Hospital: Salt Lake County
Inpatient Peer group: Acute, urban, low CMI (n=6)

County: Salt Lake
Ownership: Not for profit

ED beds: 20
Affiliation: Intermountain Healthcare

Intent and mechanism of injury***	# of Encounters			Average ER Charges (\$)*			Total Charges (\$)***
	Hospital	Peer	State	Hospital	Peer	State	Hospital
All Injury Encounters	5,340	34,131	194,846	\$1,247	\$1,271	\$1,333	\$7,160,870
Unintentional injuries	4,677	30,320	173,331	\$1,147	\$1,205	\$1,279	\$5,742,677
Falls	1,464	10,013	57,041	\$1,299	\$1,422	\$1,529	\$2,066,324
Motor vehicle traffic	549	3,169	18,465	\$1,273	\$1,419	\$1,660	\$786,011
Struck against or accidentally by object or persons	717	5,067	24,810	\$1,012	\$1,002	\$1,042	\$733,252
Overexertion and strenuous movements	349	2,476	15,718	\$971	\$942	\$987	\$343,351
Cutting or piercing instruments or objects	353	2,274	12,964	\$902	\$887	\$875	\$320,841
Natural and environmental factors	129	857	5,842	\$998	\$950	\$876	\$130,877
Poisoning	125	795	4,017	\$1,363	\$1,430	\$1,467	\$176,384
Fire and flames, hot subst/object caustic	61	417	2,545	\$660	\$733	\$761	\$40,237
Machinery	26	175	1,066	\$1,894	\$1,555	\$1,473	\$49,232
Pedal cyc,nontraffic/other	97	608	3,576	\$1,313	\$1,452	\$1,469	\$132,150
Motor vehicle, nontraffic	57	272	2,072	\$2,120	\$1,644	\$1,705	\$145,376
Other trans. [(E800-7,E826)(.0-.2,.8,.9)],E827-9,E831,E833-45	38	172	1,218	\$1,383	\$1,551	\$1,924	\$61,625
Suffocation	2	17	97	\$421	\$914	\$1,807	\$842
Firearm missile	4	39	238	\$992	\$1,173	\$1,300	\$3,966
Other and not elsewhere classified	540	2,937	16,849	\$995	\$1,052	\$1,059	\$567,522
Mechanism unspecified	166	1,032	6,813	\$947	\$1,136	\$1,197	\$184,687
Intentional injuries	238	1,565	9,459	\$2,415	\$2,061	\$2,042	\$620,078
Assault	94	779	5,708	\$1,675	\$1,656	\$1,803	\$165,152
Unarmed fight,striking by blunt/thrown object	61	334	2,819	\$1,469	\$1,569	\$1,774	\$98,174
Cutting or piercing instrument	2	22	250	\$750	\$1,534	\$2,475	\$1,499
Other mechanism	31	422	2,600	\$2,112	\$1,731	\$1,763	\$65,479
Self-inflicted	141	755	3,534	\$2,911	\$2,509	\$2,445	\$446,928
Poisoning	107	513	2,233	\$3,140	\$2,769	\$2,769	\$370,628
Cutting and piercing instrument	23	174	931	\$1,797	\$1,843	\$1,839	\$41,332
Suffocation	4	19	91	\$4,040	\$3,359	\$2,710	\$16,162
Other mechanism	7	49	279	\$2,687	\$1,946	\$1,778	\$18,806
Other cause of violence	3	31	217	\$2,666	\$1,335	\$1,598	\$7,997
Injuries of undetermined intent	29	185	1,012	\$2,728	\$2,345	\$2,314	\$99,578
Adverse effects of medical treatment	368	1,933	10,370	\$1,704	\$1,572	\$1,516	\$667,819
Unknown	28	128	674	\$1,097	\$1,500	\$1,199	\$30,719
Type of Injury****	Hospital	Peer	State	Hospital	Peer	State	Hospital
All Encounters	4,595	31,090	174,880	\$1,207	\$1,225	\$1,280	\$5,934,058
Fractures	666	4,277	24,453	\$1,582	\$1,568	\$1,674	\$1,137,538
Sprains	749	6,534	35,832	\$959	\$1,036	\$1,118	\$751,426
Intracranial	160	972	5,701	\$1,945	\$2,402	\$2,668	\$321,864
Open wounds	1,138	7,444	40,487	\$981	\$1,011	\$1,026	\$1,141,296
Superficial	122	809	5,640	\$779	\$851	\$798	\$113,478
Contusions	436	3,425	21,524	\$1,009	\$1,056	\$1,134	\$505,634
Foreign bodies	140	798	4,003	\$747	\$880	\$923	\$104,551
Burns	54	394	2,563	\$695	\$726	\$755	\$37,530
Complications	501	2,614	14,270	\$1,173	\$1,388	\$1,474	\$620,257
Poisoning and toxic effects	259	1,445	7,010	\$2,115	\$1,837	\$1,768	\$607,957
Other injury	370	2,378	13,397	\$1,485	\$1,345	\$1,385	\$592,528

* Outliers were excluded in the calculation of average charges.

** Excludes professional fees.

*** Based on ICD-9 E-Code.

**** Based on Principal Diagnosis.

Table 16
ED Outpatient Encounters Due to Injury or Poisoning
January 1, 2010 to December 31, 2010

Health District of Hospital: Southeastern Utah
Inpatient Peer group: Acute, rural, low CMI (n=16)

County: San Juan
Ownership: Government

ED beds: 6
Affiliation: Management

Intent and mechanism of injury***	# of Encounters			Average ER Charges (\$)*			Total Charges (\$)***
	Hospital	Peer	State	Hospital	Peer	State	Hospital
All Injury Encounters	375	20,916	194,846	\$1,033	\$914	\$1,333	\$408,135
Unintentional injuries	345	19,106	173,331	\$993	\$903	\$1,279	\$363,235
Falls	84	4,688	57,041	\$1,264	\$985	\$1,529	\$107,993
Motor vehicle traffic	22	1,557	18,465	\$2,790	\$1,670	\$1,660	\$69,315
Struck against or accidentally by object or persons	33	2,112	24,810	\$574	\$691	\$1,042	\$21,772
Overexertion and strenuous movements	41	1,506	15,718	\$640	\$619	\$987	\$26,252
Cutting or piercing instruments or objects	24	1,479	12,964	\$399	\$612	\$875	\$9,574
Natural and environmental factors	20	778	5,842	\$752	\$601	\$876	\$15,047
Poisoning	5	288	4,017	\$1,613	\$875	\$1,467	\$8,066
Fire and flames, hot subst/object caustic	3	262	2,545	\$481	\$473	\$761	\$1,443
Machinery	4	158	1,066	\$674	\$977	\$1,473	\$2,696
Pedal cyc,nontraffic/other	5	510	3,576	\$579	\$949	\$1,469	\$2,896
Motor vehicle, nontraffic	10	571	2,072	\$1,090	\$1,336	\$1,705	\$15,582
Other trans. [(E800-7,E826)(.0-.2,.8,.9)],E827-9,E831,E833-45	7	286	1,218	\$1,533	\$1,371	\$1,924	\$10,732
Other and not elsewhere classified	85	4,326	16,849	\$826	\$857	\$1,059	\$70,224
Mechanism unspecified	2	548	6,813	\$823	\$792	\$1,197	\$1,645
Intentional injuries	4	544	9,459	\$1,567	\$1,348	\$2,042	\$6,270
Assault	2	308	5,708	\$1,976	\$1,176	\$1,803	\$3,952
Other mechanism	2	79	2,600	\$1,976	\$1,067	\$1,763	\$3,952
Self-inflicted	2	226	3,534	\$1,159	\$1,610	\$2,445	\$2,318
Cutting and piercing instrument	2	58	931	\$1,159	\$1,037	\$1,839	\$2,318
Injuries of undetermined intent	1	44	1,012	\$3,406	\$1,600	\$2,314	\$3,406
Adverse effects of medical treatment	16	918	10,370	\$1,701	\$898	\$1,516	\$27,223
Unknown	9	304	674	\$889	\$795	\$1,199	\$8,002

Type of Injury****	Hospital	Peer	State	Hospital	Peer	State	Hospital
All Encounters	326	18,962	174,880	\$973	\$896	\$1,280	\$338,010
Fractures	56	2,914	24,453	\$1,438	\$1,287	\$1,674	\$82,479
Sprains	72	3,639	35,832	\$810	\$762	\$1,118	\$67,454
Intracranial	11	571	5,701	\$3,330	\$2,359	\$2,668	\$36,626
Open wounds	71	4,923	40,487	\$601	\$711	\$1,026	\$42,706
Superficial	10	863	5,640	\$283	\$549	\$798	\$2,829
Contusions	43	2,370	21,524	\$791	\$748	\$1,134	\$34,011
Foreign bodies	4	420	4,003	\$854	\$569	\$923	\$3,414
Burns	6	315	2,563	\$973	\$478	\$755	\$7,922
Complications	17	1,049	14,270	\$1,087	\$1,063	\$1,474	\$25,940
Poisoning and toxic effects	13	614	7,010	\$1,020	\$950	\$1,768	\$13,259
Other injury	23	1,284	13,397	\$929	\$1,023	\$1,385	\$21,370

* Outliers were excluded in the calculation of average charges.
** Excludes professional fees.

*** Based on ICD-9 E-Code.
**** Based on Principal Diagnosis.

Table 16
ED Outpatient Encounters Due to Injury or Poisoning
January 1, 2010 to December 31, 2010

Health District of Hospital: Central Utah
Inpatient Peer group: Acute, rural, low CMI (n=16)

County: Sanpete
Ownership: Not for profit

ED beds: 3
Affiliation: Intermountain Healthcare

Intent and mechanism of injury***	# of Encounters			Average ER Charges (\$)*			Total Charges (\$)***
	Hospital	Peer	State	Hospital	Peer	State	Hospital
All Injury Encounters	1,547	20,916	194,846	\$969	\$914	\$1,333	\$1,518,889
Unintentional injuries	1,395	19,106	173,331	\$948	\$903	\$1,279	\$1,342,269
Falls	392	4,688	57,041	\$1,055	\$985	\$1,529	\$413,505
Motor vehicle traffic	123	1,557	18,465	\$1,506	\$1,670	\$1,660	\$188,657
Struck against or accidentally by object or persons	221	2,112	24,810	\$733	\$691	\$1,042	\$164,738
Overexertion and strenuous movements	139	1,506	15,718	\$652	\$619	\$987	\$90,675
Cutting or piercing instruments or objects	140	1,479	12,964	\$728	\$612	\$875	\$101,973
Natural and environmental factors	65	778	5,842	\$692	\$601	\$876	\$44,998
Poisoning	18	288	4,017	\$968	\$875	\$1,467	\$17,428
Fire and flames, hot subst/object caustic	22	262	2,545	\$434	\$473	\$761	\$9,544
Machinery	13	158	1,066	\$885	\$977	\$1,473	\$11,502
Pedal cyc,nontraffic/other	22	510	3,576	\$1,080	\$949	\$1,469	\$26,341
Motor vehicle, nontraffic	64	571	2,072	\$1,558	\$1,336	\$1,705	\$106,155
Other trans. [(E800-7,E826)(.0-.2,.8,.9)],E827-9,E831,E833-45	15	286	1,218	\$1,534	\$1,371	\$1,924	\$24,666
Firearm missile	1	26	238	\$625	\$988	\$1,300	\$625
Other and not elsewhere classified	108	4,326	16,849	\$874	\$857	\$1,059	\$94,350
Mechanism unspecified	52	548	6,813	\$906	\$792	\$1,197	\$47,112
Intentional injuries	55	544	9,459	\$1,373	\$1,348	\$2,042	\$75,508
Assault	31	308	5,708	\$1,097	\$1,176	\$1,803	\$33,992
Unarmed fight,striking by blunt/thrown object	21	220	2,819	\$1,344	\$1,202	\$1,774	\$28,217
Other mechanism	10	79	2,600	\$577	\$1,067	\$1,763	\$5,775
Self-inflicted	24	226	3,534	\$1,730	\$1,610	\$2,445	\$41,516
Poisoning	14	136	2,233	\$1,771	\$1,751	\$2,769	\$24,801
Cutting and piercing instrument	6	58	931	\$1,001	\$1,037	\$1,839	\$6,006
Suffocation	3	10	91	\$3,570	\$2,730	\$2,710	\$10,709
Other mechanism	1	22	279	\$0	\$1,848	\$1,778	\$0
Injuries of undetermined intent	3	44	1,012	\$2,985	\$1,600	\$2,314	\$8,956
Adverse effects of medical treatment	94	918	10,370	\$980	\$898	\$1,516	\$92,156

Type of Injury****	Hospital	Peer	State	Hospital	Peer	State	Hospital
All Encounters	1,355	18,962	174,880	\$931	\$896	\$1,280	\$1,281,175
Fractures	213	2,914	24,453	\$1,491	\$1,287	\$1,674	\$326,301
Sprains	265	3,639	35,832	\$669	\$762	\$1,118	\$177,270
Intracranial	39	571	5,701	\$2,172	\$2,359	\$2,668	\$84,721
Open wounds	356	4,923	40,487	\$779	\$711	\$1,026	\$277,440
Superficial	71	863	5,640	\$546	\$549	\$798	\$44,067
Contusions	199	2,370	21,524	\$736	\$748	\$1,134	\$151,896
Foreign bodies	22	420	4,003	\$530	\$569	\$923	\$11,650
Burns	23	315	2,563	\$446	\$478	\$755	\$10,251
Complications	42	1,049	14,270	\$1,200	\$1,063	\$1,474	\$50,391
Poisoning and toxic effects	46	614	7,010	\$1,036	\$950	\$1,768	\$47,658
Other injury	79	1,284	13,397	\$1,260	\$1,023	\$1,385	\$99,531

* Outliers were excluded in the calculation of average charges.
** Excludes professional fees.

*** Based on ICD-9 E-Code.
**** Based on Principal Diagnosis.

Health District of Hospital: Central Utah
Inpatient Peer group: Acute, rural, low CMI (n=16)

County: Sevier
Ownership: Not for profit

ED beds: 3
Affiliation: Intermountain Healthcare

Intent and mechanism of injury***	# of Encounters			Average ER Charges (\$)*			Total Charges (\$)***
	Hospital	Peer	State	Hospital	Peer	State	Hospital
All Injury Encounters	2,451	20,916	194,846	\$857	\$914	\$1,333	\$2,221,749
Unintentional injuries	2,177	19,106	173,331	\$858	\$903	\$1,279	\$1,970,030
Falls	652	4,688	57,041	\$860	\$985	\$1,529	\$565,069
Motor vehicle traffic	260	1,557	18,465	\$1,647	\$1,670	\$1,660	\$467,764
Struck against or accidentally by object or persons	305	2,112	24,810	\$659	\$691	\$1,042	\$200,879
Overexertion and strenuous movements	240	1,506	15,718	\$572	\$619	\$987	\$137,268
Cutting or piercing instruments or objects	197	1,479	12,964	\$625	\$612	\$875	\$123,123
Natural and environmental factors	96	778	5,842	\$488	\$601	\$876	\$46,855
Poisoning	25	288	4,017	\$534	\$875	\$1,467	\$13,358
Fire and flames, hot subst/object caustic	35	262	2,545	\$425	\$473	\$761	\$14,872
Machinery	21	158	1,066	\$572	\$977	\$1,473	\$17,575
Pedal cyc,nontraffic/other	39	510	3,576	\$847	\$949	\$1,469	\$33,019
Motor vehicle, nontraffic	79	571	2,072	\$1,283	\$1,336	\$1,705	\$126,326
Other trans. [(E800-7,E826)(.0-.2,.8,.9)],E827-9,E831,E833-45	33	286	1,218	\$1,129	\$1,371	\$1,924	\$51,112
Suffocation	2	11	97	\$2,085	\$762	\$1,807	\$4,169
Firearm missile	4	26	238	\$728	\$988	\$1,300	\$2,913
Other and not elsewhere classified	128	4,326	16,849	\$827	\$857	\$1,059	\$108,094
Mechanism unspecified	61	548	6,813	\$890	\$792	\$1,197	\$57,634
Intentional injuries	94	544	9,459	\$1,160	\$1,348	\$2,042	\$115,595
Assault	42	308	5,708	\$1,193	\$1,176	\$1,803	\$50,094
Unarmed fight,striking by blunt/thrown object	24	220	2,819	\$1,333	\$1,202	\$1,774	\$31,981
Other mechanism	18	79	2,600	\$1,006	\$1,067	\$1,763	\$18,113
Self-inflicted	51	226	3,534	\$1,153	\$1,610	\$2,445	\$65,327
Poisoning	29	136	2,233	\$1,391	\$1,751	\$2,769	\$46,622
Cutting and piercing instrument	17	58	931	\$721	\$1,037	\$1,839	\$12,256
Suffocation	1	10	91	\$666	\$2,730	\$2,710	\$666
Other mechanism	4	22	279	\$1,446	\$1,848	\$1,778	\$5,783
Other cause of violence	1	10	217	\$174	\$647	\$1,598	\$174
Injuries of undetermined intent	7	44	1,012	\$587	\$1,600	\$2,314	\$4,112
Adverse effects of medical treatment	173	918	10,370	\$700	\$898	\$1,516	\$132,013

Type of Injury****	Hospital	Peer	State	Hospital	Peer	State	Hospital
All Encounters	2,066	18,962	174,880	\$867	\$896	\$1,280	\$1,891,989
Fractures	316	2,914	24,453	\$1,214	\$1,287	\$1,674	\$432,967
Sprains	368	3,639	35,832	\$656	\$762	\$1,118	\$245,071
Intracranial	60	571	5,701	\$2,543	\$2,359	\$2,668	\$152,599
Open wounds	528	4,923	40,487	\$737	\$711	\$1,026	\$421,827
Superficial	95	863	5,640	\$742	\$549	\$798	\$72,817
Contusions	249	2,370	21,524	\$718	\$748	\$1,134	\$178,892
Foreign bodies	31	420	4,003	\$502	\$569	\$923	\$15,550
Burns	24	315	2,563	\$518	\$478	\$755	\$12,438
Complications	197	1,049	14,270	\$834	\$1,063	\$1,474	\$168,569
Poisoning and toxic effects	71	614	7,010	\$782	\$950	\$1,768	\$62,447
Other injury	127	1,284	13,397	\$1,014	\$1,023	\$1,385	\$128,810

* Outliers were excluded in the calculation of average charges.

** Excludes professional fees.

*** Based on ICD-9 E-Code.

**** Based on Principal Diagnosis.

Health District of Hospital: Salt Lake County
Inpatient Peer group: Acute, urban, upper medium CMI (n=4)

County: Salt Lake
Ownership: Investor-owned

ED beds: 15
Affiliation: IASIS Health Care

Intent and mechanism of injury***	# of Encounters			Average ER Charges (\$)*			Total Charges (\$)***
	Hospital	Peer	State	Hospital	Peer	State	Hospital
All Injury Encounters	3,104	36,611	194,846	\$1,648	\$1,533	\$1,333	\$6,442,384
Unintentional injuries	2,563	31,742	173,331	\$1,523	\$1,471	\$1,279	\$4,854,514
Falls	863	11,003	57,041	\$1,887	\$1,782	\$1,529	\$1,933,516
Motor vehicle traffic	251	3,687	18,465	\$1,944	\$1,761	\$1,660	\$635,422
Struck against or accidentally by object or persons	232	4,318	24,810	\$1,292	\$1,202	\$1,042	\$335,723
Overexertion and strenuous movements	348	3,120	15,718	\$1,010	\$1,100	\$987	\$402,078
Cutting or piercing instruments or objects	245	2,425	12,964	\$934	\$1,046	\$875	\$234,632
Natural and environmental factors	89	1,051	5,842	\$1,221	\$990	\$876	\$121,539
Poisoning	36	779	4,017	\$2,836	\$1,620	\$1,467	\$129,558
Fire and flames, hot subst/object caustic	33	497	2,545	\$1,158	\$842	\$761	\$45,750
Machinery	14	219	1,066	\$1,515	\$1,663	\$1,473	\$29,729
Pedal cyc,nontraffic/other	55	588	3,576	\$1,649	\$1,736	\$1,469	\$140,575
Motor vehicle, nontraffic	7	256	2,072	\$1,496	\$1,868	\$1,705	\$16,789
Other trans. [(E800-7,E826)(.0-.2,.8,.9)],E827-9,E831,E833-45	6	137	1,218	\$2,797	\$2,112	\$1,924	\$25,323
Suffocation	3	15	97	\$1,375	\$2,369	\$1,807	\$8,349
Firearm missile	2	36	238	\$2,657	\$1,336	\$1,300	\$11,658
Other and not elsewhere classified	122	2,244	16,849	\$1,612	\$1,315	\$1,059	\$364,254
Mechanism unspecified	257	1,367	6,813	\$1,324	\$1,295	\$1,197	\$419,621
Intentional injuries	261	2,291	9,459	\$2,385	\$2,140	\$2,042	\$802,241
Assault	219	1,495	5,708	\$2,330	\$2,061	\$1,803	\$661,414
Unarmed fight,striking by blunt/thrown object	85	635	2,819	\$2,577	\$2,104	\$1,774	\$262,019
Cutting or piercing instrument	23	82	250	\$1,971	\$3,156	\$2,475	\$58,961
Firearm	2	12	39	\$2,755	\$4,097	\$3,368	\$5,510
Other mechanism	109	766	2,600	\$2,203	\$1,893	\$1,763	\$334,924
Self-inflicted	33	738	3,534	\$2,942	\$2,324	\$2,445	\$124,098
Poisoning	28	414	2,233	\$3,225	\$2,800	\$2,769	\$115,605
Cutting and piercing instrument	4	229	931	\$1,399	\$1,826	\$1,839	\$5,596
Other mechanism	1	73	279	\$2,897	\$1,329	\$1,778	\$2,897
Other cause of violence	9	58	217	\$1,859	\$1,744	\$1,598	\$16,729
Injuries of undetermined intent	57	375	1,012	\$2,817	\$2,272	\$2,314	\$190,213
Adverse effects of medical treatment	211	2,181	10,370	\$2,092	\$1,682	\$1,516	\$582,702
Unknown	12	22	674	\$1,060	\$1,397	\$1,199	\$12,714

Type of Injury****	Hospital	Peer	State	Hospital	Peer	State	Hospital
All Encounters	2,749	32,369	174,880	\$1,570	\$1,483	\$1,280	\$5,396,931
Fractures	301	4,366	24,453	\$1,886	\$1,873	\$1,674	\$727,716
Sprains	758	7,173	35,832	\$1,178	\$1,223	\$1,118	\$1,001,313
Intracranial	28	994	5,701	\$3,705	\$3,127	\$2,668	\$103,728
Open wounds	559	6,950	40,487	\$1,390	\$1,252	\$1,026	\$932,230
Superficial	75	971	5,640	\$1,112	\$917	\$798	\$100,556
Contusions	420	3,796	21,524	\$1,335	\$1,293	\$1,134	\$822,642
Foreign bodies	43	674	4,003	\$1,737	\$1,208	\$923	\$89,616
Burns	29	475	2,563	\$1,037	\$852	\$755	\$30,073
Complications	247	3,053	14,270	\$2,548	\$1,894	\$1,474	\$732,155
Poisoning and toxic effects	117	1,397	7,010	\$2,675	\$1,881	\$1,768	\$394,615
Other injury	172	2,520	13,397	\$1,775	\$1,550	\$1,385	\$462,289

* Outliers were excluded in the calculation of average charges.
** Excludes professional fees.

*** Based on ICD-9 E-Code.
**** Based on Principal Diagnosis.

Health District of Hospital: Salt Lake County
Inpatient Peer group: Acute, urban, upper medium CMI (n=4)County: Salt Lake
Ownership: Investor-ownedED beds: 21
Affiliation: Mountainstar Healthcare

Intent and mechanism of injury***	# of Encounters			Average ER Charges (\$)*			Total Charges (\$)***
	Hospital	Peer	State	Hospital	Peer	State	Hospital
All Injury Encounters	9,255	36,611	194,846	\$1,807	\$1,533	\$1,333	\$19,154,077
Unintentional injuries	8,165	31,742	173,331	\$1,721	\$1,471	\$1,279	\$16,000,248
Falls	2,965	11,003	57,041	\$2,106	\$1,782	\$1,529	\$7,328,630
Motor vehicle traffic	943	3,687	18,465	\$1,905	\$1,761	\$1,660	\$2,112,583
Struck against or accidentally by object or persons	972	4,318	24,810	\$1,452	\$1,202	\$1,042	\$1,469,294
Overexertion and strenuous movements	1,231	3,120	15,718	\$1,214	\$1,100	\$987	\$1,597,673
Cutting or piercing instruments or objects	682	2,425	12,964	\$1,289	\$1,046	\$875	\$905,396
Natural and environmental factors	265	1,051	5,842	\$1,265	\$990	\$876	\$369,870
Poisoning	291	779	4,017	\$2,018	\$1,620	\$1,467	\$665,309
Fire and flames, hot subst/object caustic	108	497	2,545	\$1,017	\$842	\$761	\$119,458
Machinery	32	219	1,066	\$2,313	\$1,663	\$1,473	\$76,423
Pedal cyc,nontraffic/other	116	588	3,576	\$1,939	\$1,736	\$1,469	\$258,571
Motor vehicle, nontraffic	30	256	2,072	\$2,581	\$1,868	\$1,705	\$90,426
Other trans. [(E800-7,E826)(.0-.2,.8,.9)],E827-9,E831,E833-45	14	137	1,218	\$1,905	\$2,112	\$1,924	\$40,087
Suffocation	5	15	97	\$4,266	\$2,369	\$1,807	\$21,732
Firearm missile	3	36	238	\$1,803	\$1,336	\$1,300	\$7,963
Other and not elsewhere classified	384	2,244	16,849	\$1,664	\$1,315	\$1,059	\$721,373
Mechanism unspecified	124	1,367	6,813	\$1,611	\$1,295	\$1,197	\$215,460
Intentional injuries	731	2,291	9,459	\$2,615	\$2,140	\$2,042	\$2,130,655
Assault	457	1,495	5,708	\$2,339	\$2,061	\$1,803	\$1,246,982
Unarmed fight,striking by blunt/thrown object	209	635	2,819	\$2,521	\$2,104	\$1,774	\$618,189
Cutting or piercing instrument	18	82	250	\$1,797	\$3,156	\$2,475	\$50,984
Firearm	6	12	39	\$5,575	\$4,097	\$3,368	\$32,632
Other mechanism	224	766	2,600	\$2,152	\$1,893	\$1,763	\$545,177
Self-inflicted	256	738	3,534	\$3,133	\$2,324	\$2,445	\$846,584
Poisoning	193	414	2,233	\$3,355	\$2,800	\$2,769	\$679,657
Cutting and piercing instrument	54	229	931	\$2,515	\$1,826	\$1,839	\$142,326
Suffocation	2	22	91	\$2,655	\$1,779	\$2,710	\$5,309
Other mechanism	7	73	279	\$1,998	\$1,329	\$1,778	\$19,292
Other cause of violence	18	58	217	\$1,923	\$1,744	\$1,598	\$37,089
Injuries of undetermined intent	9	375	1,012	\$3,436	\$2,272	\$2,314	\$30,922
Adverse effects of medical treatment	348	2,181	10,370	\$2,159	\$1,682	\$1,516	\$985,180
Unknown	2	22	674	\$3,536	\$1,397	\$1,199	\$7,072

Type of Injury****	# of Encounters			Average ER Charges (\$)*			Total Charges (\$)***
	Hospital	Peer	State	Hospital	Peer	State	Hospital
All Encounters	8,745	32,369	174,880	\$1,748	\$1,483	\$1,280	\$17,403,792
Fractures	1,131	4,366	24,453	\$1,978	\$1,873	\$1,674	\$2,639,538
Sprains	2,460	7,173	35,832	\$1,396	\$1,223	\$1,118	\$3,856,992
Intracranial	336	994	5,701	\$3,855	\$3,127	\$2,668	\$1,331,035
Open wounds	1,708	6,950	40,487	\$1,504	\$1,252	\$1,026	\$2,854,197
Superficial	219	971	5,640	\$1,196	\$917	\$798	\$286,394
Contusions	924	3,796	21,524	\$1,490	\$1,293	\$1,134	\$1,596,415
Foreign bodies	162	674	4,003	\$1,772	\$1,208	\$923	\$339,577
Burns	99	475	2,563	\$1,065	\$852	\$755	\$114,876
Complications	677	3,053	14,270	\$2,491	\$1,894	\$1,474	\$1,848,511
Poisoning and toxic effects	351	1,397	7,010	\$2,592	\$1,881	\$1,768	\$984,396
Other injury	678	2,520	13,397	\$1,668	\$1,550	\$1,385	\$1,551,861

* Outliers were excluded in the calculation of average charges.

** Excludes professional fees.

*** Based on ICD-9 E-Code.

**** Based on Principal Diagnosis.

Health District of Hospital: Utah County
Inpatient Peer group: Acute, urban, low CMI (n=6)

County: Utah
Ownership: Investor-owned

ED beds: 6
Affiliation: Mountainstar Healthcare

Intent and mechanism of injury***	# of Encounters			Average ER Charges (\$)*			Total Charges (\$)***
	Hospital	Peer	State	Hospital	Peer	State	Hospital
All Injury Encounters	4,434	34,131	194,846	\$1,278	\$1,271	\$1,333	\$6,109,126
Unintentional injuries	4,122	30,320	173,331	\$1,244	\$1,205	\$1,279	\$5,521,147
Falls	1,489	10,013	57,041	\$1,440	\$1,422	\$1,529	\$2,297,463
Motor vehicle traffic	472	3,169	18,465	\$1,590	\$1,419	\$1,660	\$897,417
Struck against or accidentally by object or persons	620	5,067	24,810	\$1,133	\$1,002	\$1,042	\$723,204
Overexertion and strenuous movements	590	2,476	15,718	\$853	\$942	\$987	\$507,909
Cutting or piercing instruments or objects	346	2,274	12,964	\$937	\$887	\$875	\$324,148
Natural and environmental factors	97	857	5,842	\$967	\$950	\$876	\$93,767
Poisoning	95	795	4,017	\$1,442	\$1,430	\$1,467	\$136,995
Fire and flames, hot subst/object caustic	49	417	2,545	\$780	\$733	\$761	\$38,202
Machinery	12	175	1,066	\$1,638	\$1,555	\$1,473	\$19,660
Pedal cyc,nontraffic/other	68	608	3,576	\$1,879	\$1,452	\$1,469	\$150,027
Motor vehicle, nontraffic	43	272	2,072	\$1,325	\$1,644	\$1,705	\$67,868
Other trans. [(E800-7,E826)(.0-.2,.8,.9)],E827-9,E831,E833-45	17	172	1,218	\$1,413	\$1,551	\$1,924	\$38,191
Suffocation	1	17	97	\$2,827	\$914	\$1,807	\$2,827
Firearm missile	1	39	238	\$1,823	\$1,173	\$1,300	\$1,823
Other and not elsewhere classified	221	2,937	16,849	\$985	\$1,052	\$1,059	\$220,910
Mechanism unspecified	1	1,032	6,813	\$736	\$1,136	\$1,197	\$736
Intentional injuries	138	1,565	9,459	\$1,749	\$2,061	\$2,042	\$278,888
Assault	72	779	5,708	\$1,760	\$1,656	\$1,803	\$149,969
Unarmed fight,striking by blunt/thrown object	23	334	2,819	\$1,925	\$1,569	\$1,774	\$44,277
Cutting or piercing instrument	1	22	250	\$2,655	\$1,534	\$2,475	\$2,655
Other mechanism	48	422	2,600	\$1,651	\$1,731	\$1,763	\$103,037
Self-inflicted	63	755	3,534	\$1,785	\$2,509	\$2,445	\$126,631
Poisoning	42	513	2,233	\$2,008	\$2,769	\$2,769	\$97,826
Cutting and piercing instrument	18	174	931	\$1,434	\$1,843	\$1,839	\$25,807
Suffocation	1	19	91	\$577	\$3,359	\$2,710	\$577
Other mechanism	2	49	279	\$1,211	\$1,946	\$1,778	\$2,421
Other cause of violence	3	31	217	\$763	\$1,335	\$1,598	\$2,288
Injuries of undetermined intent	37	185	1,012	\$2,024	\$2,345	\$2,314	\$74,898
Adverse effects of medical treatment	136	1,933	10,370	\$1,638	\$1,572	\$1,516	\$233,490
Unknown	1	128	674	\$703	\$1,500	\$1,199	\$703

Type of Injury****	Hospital	Peer	State	Hospital	Peer	State	Hospital
All Encounters	4,671	31,090	174,880	\$1,231	\$1,225	\$1,280	\$6,219,643
Fractures	624	4,277	24,453	\$1,508	\$1,568	\$1,674	\$1,085,206
Sprains	1,458	6,534	35,832	\$1,011	\$1,036	\$1,118	\$1,570,538
Intracranial	198	972	5,701	\$3,070	\$2,402	\$2,668	\$637,268
Open wounds	885	7,444	40,487	\$984	\$1,011	\$1,026	\$899,132
Superficial	92	809	5,640	\$679	\$851	\$798	\$66,292
Contusions	444	3,425	21,524	\$1,031	\$1,056	\$1,134	\$518,073
Foreign bodies	99	798	4,003	\$1,236	\$880	\$923	\$152,937
Burns	54	394	2,563	\$706	\$726	\$755	\$38,136
Complications	224	2,614	14,270	\$1,900	\$1,388	\$1,474	\$453,128
Poisoning and toxic effects	184	1,445	7,010	\$1,564	\$1,837	\$1,768	\$302,659
Other injury	409	2,378	13,397	\$1,149	\$1,345	\$1,385	\$496,274

* Outliers were excluded in the calculation of average charges.

** Excludes professional fees.

*** Based on ICD-9 E-Code.

**** Based on Principal Diagnosis.

Health District of Hospital: TriCounty
Inpatient Peer group: Acute, rural, low CMI (n=16)

County: Duchesne
Ownership: Government

ED beds: 7
Affiliation: Freestanding

Intent and mechanism of injury***	# of Encounters			Average ER Charges (\$)*			Total Charges (\$)***
	Hospital	Peer	State	Hospital	Peer	State	Hospital
All Injury Encounters	3,095	20,916	194,846	\$857	\$914	\$1,333	\$3,180,854
Unintentional injuries	2,983	19,106	173,331	\$862	\$903	\$1,279	\$3,096,924
Falls	8	4,688	57,041	\$2,340	\$985	\$1,529	\$18,719
Motor vehicle traffic	4	1,557	18,465	\$2,265	\$1,670	\$1,660	\$18,209
Struck against or accidentally by object or persons	5	2,112	24,810	\$1,294	\$691	\$1,042	\$9,871
Overexertion and strenuous movements	11	1,506	15,718	\$386	\$619	\$987	\$4,243
Cutting or piercing instruments or objects	2	1,479	12,964	\$375	\$612	\$875	\$751
Natural and environmental factors	5	778	5,842	\$1,902	\$601	\$876	\$9,508
Poisoning	5	288	4,017	\$409	\$875	\$1,467	\$2,046
Fire and flames, hot subst/object caustic	3	262	2,545	\$281	\$473	\$761	\$842
Motor vehicle, nontraffic	1	571	2,072	.	\$1,336	\$1,705	\$7,704
Other trans. [(E800-7,E826)(.0-.2,.8,.9)]	2	286	1,218	\$5,007	\$1,371	\$1,924	\$13,038
Firearm missile	1	26	238	\$904	\$988	\$1,300	\$904
Other and not elsewhere classified	2,928	4,326	16,849	\$857	\$857	\$1,059	\$3,006,765
Mechanism unspecified	8	548	6,813	\$540	\$792	\$1,197	\$4,323
Intentional injuries	5	544	9,459	\$714	\$1,348	\$2,042	\$3,570
Assault	1	308	5,708	\$94	\$1,176	\$1,803	\$94
Unarmed fight,striking by blunt/thrown object	1	220	2,819	\$94	\$1,202	\$1,774	\$94
Self-inflicted	4	226	3,534	\$869	\$1,610	\$2,445	\$3,476
Poisoning	1	136	2,233	\$1,258	\$1,751	\$2,769	\$1,258
Cutting and piercing instrument	2	58	931	\$779	\$1,037	\$1,839	\$1,559
Other mechanism	1	22	279	\$659	\$1,848	\$1,778	\$659
Injuries of undetermined intent	2	44	1,012	\$2,097	\$1,600	\$2,314	\$4,193
Adverse effects of medical treatment	32	918	10,370	\$904	\$898	\$1,516	\$28,929
Unknown	73	304	674	\$647	\$795	\$1,199	\$47,238

Type of Injury****	Hospital	Peer	State	Hospital	Peer	State	Hospital
All Encounters	2,918	18,962	174,880	\$825	\$896	\$1,280	\$2,882,916
Fractures	350	2,914	24,453	\$1,050	\$1,287	\$1,674	\$513,390
Sprains	776	3,639	35,832	\$767	\$762	\$1,118	\$679,949
Intracranial	76	571	5,701	\$3,052	\$2,359	\$2,668	\$244,407
Open wounds	728	4,923	40,487	\$698	\$711	\$1,026	\$561,029
Superficial	217	863	5,640	\$723	\$549	\$798	\$239,111
Contusions	289	2,370	21,524	\$753	\$748	\$1,134	\$251,861
Foreign bodies	78	420	4,003	\$454	\$569	\$923	\$39,669
Burns	63	315	2,563	\$346	\$478	\$755	\$40,518
Complications	53	1,049	14,270	\$1,394	\$1,063	\$1,474	\$102,805
Poisoning and toxic effects	78	614	7,010	\$492	\$950	\$1,768	\$38,372
Other injury	210	1,284	13,397	\$800	\$1,023	\$1,385	\$171,805

* Outliers were excluded in the calculation of average charges.
** Excludes professional fees.

*** Based on ICD-9 E-Code.
**** Based on Principal Diagnosis.

Health District of Hospital: Salt Lake County
Inpatient Peer group: Acute, urban, high CMI (n=2)

County: Salt Lake
Ownership: Government

ED beds: 28
Affiliation: University Healthcare

Intent and mechanism of injury***	# of Encounters			Average ER Charges (\$)*			Total Charges (\$)***
	Hospital	Peer	State	Hospital	Peer	State	Hospital
All Injury Encounters	6,509	23,903	194,846	\$1,267	\$1,491	\$1,333	\$10,462,070
Unintentional injuries	5,481	20,213	173,331	\$1,232	\$1,409	\$1,279	\$8,695,084
Falls	1,756	6,215	57,041	\$1,501	\$1,710	\$1,529	\$3,196,253
Motor vehicle traffic	701	3,058	18,465	\$1,729	\$1,684	\$1,660	\$2,042,543
Struck against or accidentally by object or persons	559	2,574	24,810	\$991	\$1,163	\$1,042	\$647,325
Overexertion and strenuous movements	514	1,929	15,718	\$756	\$1,015	\$987	\$400,686
Cutting or piercing instruments or objects	529	1,445	12,964	\$731	\$972	\$875	\$415,731
Natural and environmental factors	143	570	5,842	\$971	\$923	\$876	\$145,919
Poisoning	76	417	4,017	\$1,622	\$1,753	\$1,467	\$125,869
Fire and flames, hot subst/object caustic	147	332	2,545	\$887	\$896	\$761	\$143,859
Machinery	45	151	1,066	\$1,146	\$1,758	\$1,473	\$61,450
Pedal cyc,nontraffic/other	169	391	3,576	\$1,550	\$1,656	\$1,469	\$357,463
Motor vehicle, nontraffic	43	156	2,072	\$2,140	\$1,970	\$1,705	\$138,694
Other trans. [(E800-7,E826)(.0-.2,.8,.9)],E827-9,E831,E833-45	25	78	1,218	\$1,846	\$1,987	\$1,924	\$68,493
Suffocation	2	10	97	\$3,410	\$2,955	\$1,807	\$19,037
Firearm missile	15	31	238	\$1,349	\$1,658	\$1,300	\$34,566
Other and not elsewhere classified	422	1,499	16,849	\$1,077	\$1,204	\$1,059	\$529,384
Mechanism unspecified	335	1,357	6,813	\$960	\$1,248	\$1,197	\$367,812
Intentional injuries	557	1,723	9,459	\$1,600	\$2,087	\$2,042	\$1,118,739
Assault	369	1,064	5,708	\$1,529	\$1,784	\$1,803	\$762,765
Unarmed fight,striking by blunt/thrown object	222	532	2,819	\$1,480	\$1,729	\$1,774	\$359,839
Cutting or piercing instrument	23	56	250	\$1,402	\$2,310	\$2,475	\$141,675
Firearm	3	15	39	\$727	\$4,235	\$3,368	\$18,973
Other mechanism	121	461	2,600	\$1,641	\$1,761	\$1,763	\$242,278
Self-inflicted	170	613	3,534	\$1,826	\$2,570	\$2,445	\$330,740
Poisoning	83	369	2,233	\$2,122	\$2,986	\$2,769	\$176,159
Cutting and piercing instrument	64	160	931	\$1,327	\$1,929	\$1,839	\$92,775
Suffocation	8	15	91	\$2,222	\$2,568	\$2,710	\$29,908
Other mechanism	15	69	279	\$2,127	\$1,656	\$1,778	\$31,898
Other cause of violence	18	46	217	\$829	\$2,470	\$1,598	\$25,234
Injuries of undetermined intent	32	180	1,012	\$1,707	\$2,375	\$2,314	\$56,084
Adverse effects of medical treatment	402	1,667	10,370	\$1,270	\$1,760	\$1,516	\$551,500
Unknown	37	120	674	\$1,099	\$1,847	\$1,199	\$40,662

Type of Injury****	Hospital	Peer	State	Hospital	Peer	State	Hospital
All Encounters	6,219	20,206	174,880	\$1,230	\$1,393	\$1,280	\$9,859,156
Fractures	757	2,379	24,453	\$1,546	\$1,739	\$1,674	\$1,553,949
Sprains	1,289	4,351	35,832	\$1,006	\$1,091	\$1,118	\$1,526,529
Intracranial	165	624	5,701	\$2,793	\$2,666	\$2,668	\$621,075
Open wounds	1,245	3,985	40,487	\$1,051	\$1,203	\$1,026	\$1,789,029
Superficial	255	702	5,640	\$966	\$992	\$798	\$319,668
Contusions	909	2,896	21,524	\$1,207	\$1,290	\$1,134	\$1,316,743
Foreign bodies	106	368	4,003	\$1,162	\$1,132	\$923	\$137,618
Burns	185	352	2,563	\$925	\$868	\$755	\$197,122
Complications	508	1,971	14,270	\$1,379	\$1,596	\$1,474	\$1,064,269
Poisoning and toxic effects	179	816	7,010	\$1,738	\$2,181	\$1,768	\$313,599
Other injury	621	1,762	13,397	\$1,270	\$1,571	\$1,385	\$1,019,556

* Outliers were excluded in the calculation of average charges.
** Excludes professional fees.

*** Based on ICD-9 E-Code.
**** Based on Principal Diagnosis.

Health District of Hospital: Utah County
Inpatient Peer group: Acute, urban, upper medium CMI (n=4)

County: Utah
Ownership: Not for profit

ED beds: 20
Affiliation: Intermountain Healthcare

Intent and mechanism of injury***	# of Encounters			Average ER Charges (\$)*			Total Charges (\$)***
	Hospital	Peer	State	Hospital	Peer	State	Hospital
All Injury Encounters	10,062	36,611	194,846	\$1,306	\$1,533	\$1,333	\$15,549,034
Unintentional injuries	8,820	31,742	173,331	\$1,261	\$1,471	\$1,279	\$13,368,677
Falls	3,059	11,003	57,041	\$1,485	\$1,782	\$1,529	\$5,103,834
Motor vehicle traffic	1,090	3,687	18,465	\$1,474	\$1,761	\$1,660	\$2,702,981
Struck against or accidentally by object or persons	1,519	4,318	24,810	\$1,073	\$1,202	\$1,042	\$1,708,296
Overexertion and strenuous movements	523	3,120	15,718	\$956	\$1,100	\$987	\$513,495
Cutting or piercing instruments or objects	606	2,425	12,964	\$907	\$1,046	\$875	\$549,632
Natural and environmental factors	207	1,051	5,842	\$823	\$990	\$876	\$200,289
Poisoning	218	779	4,017	\$964	\$1,620	\$1,467	\$282,611
Fire and flames, hot subst/object caustic	154	497	2,545	\$708	\$842	\$761	\$117,015
Machinery	65	219	1,066	\$1,451	\$1,663	\$1,473	\$100,546
Pedal cyc,nontraffic/other	208	588	3,576	\$1,667	\$1,736	\$1,469	\$361,214
Motor vehicle, nontraffic	61	256	2,072	\$1,602	\$1,868	\$1,705	\$197,227
Other trans. [(E800-7,E826)(.0-.2,.8,.9)],E827-9,E831,E833-45	57	137	1,218	\$1,850	\$2,112	\$1,924	\$159,508
Suffocation	3	15	97	\$1,103	\$2,369	\$1,807	\$3,309
Firearm missile	12	36	238	\$1,299	\$1,336	\$1,300	\$29,217
Other and not elsewhere classified	692	2,244	16,849	\$1,173	\$1,315	\$1,059	\$958,036
Mechanism unspecified	346	1,367	6,813	\$1,069	\$1,295	\$1,197	\$381,467
Intentional injuries	520	2,291	9,459	\$1,830	\$2,140	\$2,042	\$1,058,285
Assault	266	1,495	5,708	\$1,902	\$2,061	\$1,803	\$595,442
Unarmed fight,striking by blunt/thrown object	105	635	2,819	\$1,531	\$2,104	\$1,774	\$189,337
Cutting or piercing instrument	6	82	250	\$19,996	\$3,156	\$2,475	\$112,910
Other mechanism	155	766	2,600	\$1,541	\$1,893	\$1,763	\$293,195
Self-inflicted	244	738	3,534	\$1,777	\$2,324	\$2,445	\$449,847
Poisoning	125	414	2,233	\$2,006	\$2,800	\$2,769	\$257,272
Cutting and piercing instrument	86	229	931	\$1,511	\$1,826	\$1,839	\$129,951
Suffocation	15	22	91	\$1,794	\$1,779	\$2,710	\$26,903
Other mechanism	18	73	279	\$1,432	\$1,329	\$1,778	\$35,721
Other cause of violence	10	58	217	\$1,300	\$1,744	\$1,598	\$12,995
Injuries of undetermined intent	167	375	1,012	\$1,773	\$2,272	\$2,314	\$300,474
Adverse effects of medical treatment	552	2,181	10,370	\$1,385	\$1,682	\$1,516	\$818,065
Unknown	3	22	674	\$1,177	\$1,397	\$1,199	\$3,532

Type of Injury****	Hospital	Peer	State	Hospital	Peer	State	Hospital
All Encounters	8,837	32,369	174,880	\$1,272	\$1,483	\$1,280	\$13,367,887
Fractures	1,201	4,366	24,453	\$1,734	\$1,873	\$1,674	\$2,676,361
Sprains	1,678	7,173	35,832	\$982	\$1,223	\$1,118	\$1,905,496
Intracranial	259	994	5,701	\$2,575	\$3,127	\$2,668	\$852,437
Open wounds	2,040	6,950	40,487	\$1,115	\$1,252	\$1,026	\$2,546,252
Superficial	240	971	5,640	\$762	\$917	\$798	\$281,532
Contusions	984	3,796	21,524	\$1,067	\$1,293	\$1,134	\$1,404,867
Foreign bodies	239	674	4,003	\$1,070	\$1,208	\$923	\$255,813
Burns	150	475	2,563	\$727	\$852	\$755	\$131,577
Complications	893	3,053	14,270	\$1,497	\$1,894	\$1,474	\$1,523,934
Poisoning and toxic effects	489	1,397	7,010	\$1,313	\$1,881	\$1,768	\$649,375
Other injury	664	2,520	13,397	\$1,540	\$1,550	\$1,385	\$1,140,244

* Outliers were excluded in the calculation of average charges.
** Excludes professional fees.

*** Based on ICD-9 E-Code.
**** Based on Principal Diagnosis.

Health District of Hospital: Southwest Utah
Inpatient Peer group: Acute, rural, high CMI (n=7)

County: Iron
Ownership: Not for profit

ED beds: 7
Affiliation: Intermountain Healthcare

Intent and mechanism of injury***	# of Encounters			Average ER Charges (\$)*			Total Charges (\$)***
	Hospital	Peer	State	Hospital	Peer	State	Hospital
All Injury Encounters	4,036	32,915	194,846	\$986	\$1,207	\$1,333	\$4,190,494
Unintentional injuries	3,564	30,151	173,331	\$964	\$1,181	\$1,279	\$3,625,786
Falls	1,121	10,363	57,041	\$1,051	\$1,396	\$1,529	\$1,205,261
Motor vehicle traffic	414	2,900	18,465	\$1,841	\$1,682	\$1,660	\$866,525
Struck against or accidentally by object or persons	415	4,321	24,810	\$624	\$941	\$1,042	\$258,952
Overexertion and strenuous movements	246	2,548	15,718	\$575	\$795	\$987	\$141,531
Cutting or piercing instruments or objects	296	2,179	12,964	\$559	\$709	\$875	\$165,589
Natural and environmental factors	142	1,092	5,842	\$671	\$816	\$876	\$102,842
Poisoning	64	631	4,017	\$877	\$1,132	\$1,467	\$56,137
Fire and flames, hot subst/object caustic	59	460	2,545	\$491	\$615	\$761	\$28,955
Machinery	18	193	1,066	\$812	\$1,367	\$1,473	\$14,611
Pedal cyc,nontraffic/other	75	740	3,576	\$1,106	\$1,388	\$1,469	\$91,579
Motor vehicle, nontraffic	90	579	2,072	\$1,684	\$1,814	\$1,705	\$166,146
Other trans. [(E800-7,E826)(.0-.2,.8,.9)],E827-9,E831,E833-45	39	338	1,218	\$1,688	\$2,153	\$1,924	\$65,820
Suffocation	1	11	97	.	\$1,070	\$1,807	\$12,054
Firearm missile	10	44	238	\$739	\$1,213	\$1,300	\$7,390
Other and not elsewhere classified	443	2,729	16,849	\$760	\$978	\$1,059	\$336,715
Mechanism unspecified	131	1,023	6,813	\$807	\$1,098	\$1,197	\$105,681
Intentional injuries	194	1,185	9,459	\$1,367	\$1,713	\$2,042	\$275,149
Assault	124	733	5,708	\$1,336	\$1,556	\$1,803	\$175,600
Unarmed fight,striking by blunt/thrown object	40	411	2,819	\$1,271	\$1,511	\$1,774	\$60,916
Cutting or piercing instrument	5	28	250	\$841	\$1,663	\$2,475	\$4,207
Firearm	1	4	39	\$900	\$1,259	\$3,368	\$900
Other mechanism	78	290	2,600	\$1,405	\$1,613	\$1,763	\$109,577
Self-inflicted	58	408	3,534	\$1,607	\$2,103	\$2,445	\$93,206
Poisoning	31	266	2,233	\$1,790	\$2,357	\$2,769	\$55,487
Cutting and piercing instrument	20	106	931	\$1,531	\$1,519	\$1,839	\$30,627
Suffocation	1	11	91	\$1,759	\$3,689	\$2,710	\$1,759
Other mechanism	6	25	279	\$889	\$1,344	\$1,778	\$5,334
Other cause of violence	12	44	217	\$529	\$767	\$1,598	\$6,342
Injuries of undetermined intent	29	104	1,012	\$1,667	\$2,067	\$2,314	\$48,338
Adverse effects of medical treatment	248	1,464	10,370	\$929	\$1,271	\$1,516	\$240,918
Unknown	1	11	674	\$303	\$1,473	\$1,199	\$303

Type of Injury****	Hospital	Peer	State	Hospital	Peer	State	Hospital
All Encounters	3,288	29,360	174,880	\$960	\$1,184	\$1,280	\$3,346,412
Fractures	521	4,642	24,453	\$1,558	\$1,621	\$1,674	\$884,147
Sprains	474	4,908	35,832	\$787	\$974	\$1,118	\$379,619
Intracranial	75	1,216	5,701	\$2,730	\$2,822	\$2,668	\$211,801
Open wounds	931	7,024	40,487	\$685	\$911	\$1,026	\$673,366
Superficial	100	846	5,640	\$507	\$638	\$798	\$50,653
Contusions	532	4,144	21,524	\$778	\$1,016	\$1,134	\$427,494
Foreign bodies	80	663	4,003	\$581	\$597	\$923	\$46,483
Burns	59	445	2,563	\$487	\$622	\$755	\$28,758
Complications	177	2,241	14,270	\$1,284	\$1,323	\$1,474	\$242,273
Poisoning and toxic effects	114	975	7,010	\$1,089	\$1,341	\$1,768	\$124,188
Other injury	225	2,256	13,397	\$1,092	\$1,342	\$1,385	\$277,628

* Outliers were excluded in the calculation of average charges.
** Excludes professional fees.

*** Based on ICD-9 E-Code.
**** Based on Principal Diagnosis.

Health District of Hospital: Salt Lake County
Inpatient Peer group: Acute, urban, low CMI (n=6)

County: Salt Lake
Ownership: Not for profit

ED beds: 17
Affiliation: Intermountain Healthcare

	Number of Encounters			Charges(\$)*		
	Hospital	Peer	State	Hospital	Peer	State
Total ER charges	22,132	109,077	645,962	\$37,055,991	\$195,555,630	\$1,157,658,237
Average ER charges	.	.	.	\$1,602	\$1,680	\$1,636

Principal Diagnosis Group and ICD-9 Codes**

		Number of Encounters			Average Charges (\$)***		
		Hospital	Peer	State	Hospital	Peer	State
Diabetes	250.0-250.9	88	375	2,670	\$1,587	\$1,834	\$1,791
Otitis media and Eustachian tube disorders	381-382	189	1,536	9,408	\$513	\$616	\$513
Heart dis. excl. ischemic	391-392.0,393-398,402,404,415,416,420-429	163	797	5,306	\$2,804	\$3,004	\$2,921
Acute upper respiratory inf., excl. pharyngitis	460-461,463-466	434	3,637	22,637	\$857	\$947	\$778
Acute pharyngitis	462	187	899	6,211	\$812	\$798	\$708
Pneumonia	480-486	247	1,112	5,705	\$1,794	\$1,837	\$1,877
Chronic and unspecified bronchitis	490-491	201	645	5,189	\$1,241	\$1,251	\$1,373
Asthma	493	142	794	5,445	\$1,305	\$1,278	\$1,199
Noninfectious enteritis and colitis	555-558	131	1,101	5,851	\$2,350	\$2,082	\$1,803
Urinary tract infection, site not specified	599.0	225	1,336	9,323	\$1,741	\$1,874	\$1,676
Dorsopathies	720-724	596	2,540	16,030	\$1,307	\$1,308	\$1,296
Rheumatism, excluding back	725-729	409	1,796	9,938	\$1,028	\$1,104	\$1,094
Convulsions	780.3	62	468	3,190	\$2,487	\$2,261	\$2,202
Headache and migraine	784.0,346.90	745	3,394	18,582	\$1,686	\$1,758	\$1,794
Chest pain	786.5	918	4,368	26,403	\$2,415	\$2,678	\$3,010
Abdominal pain	789.0	1,756	8,139	44,619	\$2,709	\$2,788	\$2,728
Fractures, excluding lower limb	800-819	624	3,242	18,662	\$1,656	\$1,624	\$1,713
Fracture of lower limb	820-829	208	1,035	5,791	\$1,364	\$1,398	\$1,554
Sprains and strains, excluding ankle and back	840-844,845.1,848	321	2,167	12,581	\$882	\$921	\$948
Sprains and strains of ankle	845.0	226	1,143	6,620	\$960	\$923	\$982
Sprains and strains of back	846-847	467	3,224	16,631	\$1,042	\$1,154	\$1,303
Open wound of head	870-873	693	3,673	18,479	\$1,150	\$1,041	\$1,086
Open wound, excluding head	874-897	788	3,771	22,008	\$994	\$981	\$977
Superficial injury	910-919	196	809	5,640	\$862	\$851	\$798
Contusion with intact skin surface	920-924	775	3,425	21,524	\$1,042	\$1,056	\$1,134
All other		11,341	53,651	321,519	\$1,606	\$1,761	\$1,665

* Excludes professional fees.

** Based on Principal Diagnosis.

*** Outliers were excluded in the calculation of average charges.

Table 17
ED Outpatient Encounters by Top-Volume Diagnostic Categories
January 1, 2010 to December 31, 2010

Health District of Hospital: Utah County
Inpatient Peer group: Acute, urban, low CMI (n=6)

County: Utah
Ownership: Not for profit

ED beds: 11
Affiliation: Intermountain Healthcare

	Number of Encounters			Charges(\$)*		
	Hospital	Peer	State	Hospital	Peer	State
Total ER charges	22,171	109,077	645,962	\$32,151,589	\$195,555,630	\$1,157,658,237
Average ER charges	.	.	.	\$1,411	\$1,680	\$1,636

Principal Diagnosis Group and ICD-9 Codes**	Number of Encounters			Average Charges (\$)***		
	Hospital	Peer	State	Hospital	Peer	State
Diabetes 250.0-250.9	86	375	2,670	\$1,500	\$1,834	\$1,791
Otitis media and Eustachian tube disorders 381-382	228	1,536	9,408	\$560	\$616	\$513
Heart dis. excl. ischemic 391-392.0,393-398,402,404,415,416,420-429	203	797	5,306	\$2,490	\$3,004	\$2,921
Acute upper respiratory inf., excl. pharyngitis 460-461,463-466	800	3,637	22,637	\$810	\$947	\$778
Acute pharyngitis 462	176	899	6,211	\$660	\$798	\$708
Pneumonia 480-486	170	1,112	5,705	\$1,562	\$1,837	\$1,877
Chronic and unspedified bronchitis 490-491	97	645	5,189	\$1,175	\$1,251	\$1,373
Asthma 493	156	794	5,445	\$952	\$1,278	\$1,199
Noninfectious enteritis and colitis 555-558	233	1,101	5,851	\$1,635	\$2,082	\$1,803
Urinary tract infection, site not specified 599.0	248	1,336	9,323	\$1,521	\$1,874	\$1,676
Dorsopathies 720-724	413	2,540	16,030	\$1,158	\$1,308	\$1,296
Rheumatism, excluding back 725-729	373	1,796	9,938	\$969	\$1,104	\$1,094
Convulsions 780.3	149	468	3,190	\$1,795	\$2,261	\$2,202
Headache and migraine 784.0,346.90	693	3,394	18,582	\$1,356	\$1,758	\$1,794
Chest pain 786.5	978	4,368	26,403	\$2,182	\$2,678	\$3,010
Abdominal pain 789.0	1,645	8,139	44,619	\$2,291	\$2,788	\$2,728
Fractures, excluding lower limb 800-819	763	3,242	18,662	\$1,411	\$1,624	\$1,713
Fracture of lower limb 820-829	235	1,035	5,791	\$1,198	\$1,398	\$1,554
Sprains and strains, excluding ankle and back 840-844,845.1,848	448	2,167	12,581	\$815	\$921	\$948
Sprains and strains of ankle 845.0	240	1,143	6,620	\$794	\$923	\$982
Sprains and strains of back 846-847	643	3,224	16,631	\$986	\$1,154	\$1,303
Open wound of head 870-873	939	3,673	18,479	\$960	\$1,041	\$1,086
Open wound, excluding head 874-897	856	3,771	22,008	\$917	\$981	\$977
Superficial injury 910-919	134	809	5,640	\$773	\$851	\$798
Contusion with intact skin surface 920-924	685	3,425	21,524	\$959	\$1,056	\$1,134
All other	10,580	53,651	321,519	\$1,467	\$1,761	\$1,665

* Excludes professional fees.
** Based on Principal Diagnosis.
*** Outliers were excluded in the calculation of average charges.

Table 17
ED Outpatient Encounters by Top-Volume Diagnostic Categories
January 1, 2010 to December 31, 2010

Health District of Hospital: TriCounty County: Uintah ED beds: 5
Inpatient Peer group: Acute, rural, high CMI (n=7) Ownership: Investor-owned Affiliation: Lifepoint Hospitals, Inc.

	Number of Encounters			Charges(\$)*		
	Hospital	Peer	State	Hospital	Peer	State
Total ER charges	10,788	101,182	645,962	\$14,816,063	\$148,919,945	\$1,157,658,237
Average ER charges	.	.	.	\$1,199	\$1,374	\$1,636

Principal Diagnosis Group and ICD-9 Codes**	Number of Encounters			Average Charges (\$)***		
	Hospital	Peer	State	Hospital	Peer	State
Diabetes 250.0-250.9	42	458	2,670	\$1,101	\$1,487	\$1,791
Otitis media and Eustachian tube disorders 381-382	319	1,583	9,408	\$380	\$440	\$513
Heart dis. excl. ischemic 391-392.0,393-398,402,404,415,416,420-429	77	993	5,306	\$2,636	\$2,565	\$2,921
Acute upper respiratory inf., excl. pharyngitis 460-461,463-466	560	3,496	22,637	\$501	\$678	\$778
Acute pharyngitis 462	256	1,257	6,211	\$396	\$546	\$708
Pneumonia 480-486	152	1,081	5,705	\$1,383	\$1,694	\$1,877
Chronic and unspedified bronchitis 490-491	96	801	5,189	\$903	\$1,146	\$1,373
Asthma 493	107	838	5,445	\$834	\$1,001	\$1,199
Noninfectious enteritis and colitis 555-558	196	939	5,851	\$1,286	\$1,507	\$1,803
Urinary tract infection, site not specified 599.0	190	2,101	9,323	\$1,266	\$1,462	\$1,676
Dorsopathies 720-724	251	2,496	16,030	\$1,020	\$1,063	\$1,296
Rheumatism, excluding back 725-729	169	1,434	9,938	\$711	\$896	\$1,094
Convulsions 780.3	26	377	3,190	\$1,839	\$1,986	\$2,202
Headache and migraine 784.0,346.90	364	2,794	18,582	\$1,391	\$1,464	\$1,794
Chest pain 786.5	322	3,870	26,403	\$3,045	\$2,657	\$3,010
Abdominal pain 789.0	441	6,014	44,619	\$2,634	\$2,261	\$2,728
Fractures, excluding lower limb 800-819	321	3,579	18,662	\$1,547	\$1,708	\$1,713
Fracture of lower limb 820-829	110	1,063	5,791	\$1,085	\$1,332	\$1,554
Sprains and strains, excluding ankle and back 840-844,845.1,848	198	1,866	12,581	\$665	\$801	\$948
Sprains and strains of ankle 845.0	112	948	6,620	\$718	\$782	\$982
Sprains and strains of back 846-847	172	2,094	16,631	\$1,124	\$1,217	\$1,303
Open wound of head 870-873	311	3,246	18,479	\$919	\$1,005	\$1,086
Open wound, excluding head 874-897	377	3,778	22,008	\$803	\$832	\$977
Superficial injury 910-919	111	846	5,640	\$553	\$638	\$798
Contusion with intact skin surface 920-924	391	4,144	21,524	\$1,059	\$1,016	\$1,134
All other	5,117	49,086	321,519	\$1,218	\$1,384	\$1,665

* Excludes professional fees.
** Based on Principal Diagnosis.
*** Outliers were excluded in the calculation of average charges.

Table 17
ED Outpatient Encounters by Top-Volume Diagnostic Categories
January 1, 2010 to December 31, 2010

Health District of Hospital: Bear River
Inpatient Peer group: Acute, rural, low CMI (n=16)

County: Box Elder
Ownership: Not for profit

ED beds: 3
Affiliation: Intermountain Healthcare

	Number of Encounters			Charges(\$)*		
	Hospital	Peer	State	Hospital	Peer	State
Total ER charges	4,697	58,235	645,962	\$5,831,892	\$62,365,373	\$1,157,658,237
Average ER charges	.	.	.	\$1,190	\$999	\$1,636

Principal Diagnosis Group and ICD-9 Codes**	Number of Encounters			Average Charges (\$)***		
	Hospital	Peer	State	Hospital	Peer	State
Diabetes 250.0-250.9	15	259	2,670	\$2,237	\$1,168	\$1,791
Otitis media and Eustachian tube disorders 381-382	109	1,557	9,408	\$485	\$336	\$513
Heart dis. excl. ischemic 391-392.0,393-398,402,404,415,416,420-429	38	564	5,306	\$3,215	\$2,051	\$2,921
Acute upper respiratory inf., excl. pharyngitis 460-461,463-466	167	2,246	22,637	\$590	\$460	\$778
Acute pharyngitis 462	36	738	6,211	\$623	\$412	\$708
Pneumonia 480-486	35	607	5,705	\$1,861	\$1,206	\$1,877
Chronic and unspedified bronchitis 490-491	45	739	5,189	\$1,071	\$759	\$1,373
Asthma 493	44	628	5,445	\$1,046	\$756	\$1,199
Noninfectious enteritis and colitis 555-558	52	770	5,851	\$997	\$952	\$1,803
Urinary tract infection, site not specified 599.0	66	955	9,323	\$1,249	\$904	\$1,676
Dorsopathies 720-724	114	1,215	16,030	\$880	\$773	\$1,296
Rheumatism, excluding back 725-729	79	814	9,938	\$871	\$730	\$1,094
Convulsions 780.3	21	193	3,190	\$1,614	\$1,577	\$2,202
Headache and migraine 784.0,346.90	167	1,589	18,582	\$1,111	\$980	\$1,794
Chest pain 786.5	194	1,684	26,403	\$2,154	\$1,940	\$3,010
Abdominal pain 789.0	253	2,559	44,619	\$1,963	\$1,664	\$2,728
Fractures, excluding lower limb 800-819	155	2,087	18,662	\$1,775	\$1,284	\$1,713
Fracture of lower limb 820-829	45	827	5,791	\$1,707	\$1,295	\$1,554
Sprains and strains, excluding ankle and back 840-844,845.1,848	74	1,571	12,581	\$737	\$601	\$948
Sprains and strains of ankle 845.0	42	775	6,620	\$771	\$626	\$982
Sprains and strains of back 846-847	96	1,293	16,631	\$1,226	\$1,042	\$1,303
Open wound of head 870-873	198	1,977	18,479	\$712	\$735	\$1,086
Open wound, excluding head 874-897	239	2,946	22,008	\$733	\$694	\$977
Superficial injury 910-919	47	863	5,640	\$594	\$549	\$798
Contusion with intact skin surface 920-924	171	2,370	21,524	\$910	\$748	\$1,134
All other	2,195	26,409	321,519	\$1,190	\$1,073	\$1,665

* Excludes professional fees.

** Based on Principal Diagnosis.

*** Outliers were excluded in the calculation of average charges.

Table 17
ED Outpatient Encounters by Top-Volume Diagnostic Categories
January 1, 2010 to December 31, 2010

Health District of Hospital: Southwest Utah
Inpatient Peer group: Acute, rural, low CMI (n=16)

County: Beaver
Ownership: Government

ED beds: 2
Affiliation: Freestanding

	Number of Encounters			Charges(\$)*		
	Hospital	Peer	State	Hospital	Peer	State
Total ER charges	1,572	58,235	645,962	\$1,505,556	\$62,365,373	\$1,157,658,237
Average ER charges	.	.	.	\$915	\$999	\$1,636

Principal Diagnosis Group and ICD-9 Codes**

		Number of Encounters			Average Charges (\$)**		
		Hospital	Peer	State	Hospital	Peer	State
Diabetes	250.0-250.9	9	259	2,670	\$1,360	\$1,168	\$1,791
Otitis media and Eustachian tube disorders	381-382	85	1,557	9,408	\$191	\$336	\$513
Heart dis. excl. ischemic	391-392.0,393-398,402,404,415,416,420-429	8	564	5,306	\$2,815	\$2,051	\$2,921
Acute upper respiratory inf., excl. pharyngitis	460-461,463-466	53	2,246	22,637	\$411	\$460	\$778
Acute pharyngitis	462	11	738	6,211	\$269	\$412	\$708
Pneumonia	480-486	6	607	5,705	\$1,642	\$1,206	\$1,877
Chronic and unspedified bronchitis	490-491	13	739	5,189	\$573	\$759	\$1,373
Asthma	493	10	628	5,445	\$637	\$756	\$1,199
Noninfectious enteritis and colitis	555-558	16	770	5,851	\$853	\$952	\$1,803
Urinary tract infection, site not specified	599.0	17	955	9,323	\$472	\$904	\$1,676
Dorsopathies	720-724	15	1,215	16,030	\$818	\$773	\$1,296
Rheumatism, excluding back	725-729	17	814	9,938	\$472	\$730	\$1,094
Convulsions	780.3	2	193	3,190	\$3,057	\$1,577	\$2,202
Headache and migraine	784.0,346.90	45	1,589	18,582	\$601	\$980	\$1,794
Chest pain	786.5	46	1,684	26,403	\$2,160	\$1,940	\$3,010
Abdominal pain	789.0	72	2,559	44,619	\$1,380	\$1,664	\$2,728
Fractures, excluding lower limb	800-819	57	2,087	18,662	\$1,283	\$1,284	\$1,713
Fracture of lower limb	820-829	26	827	5,791	\$933	\$1,295	\$1,554
Sprains and strains, excluding ankle and back	840-844,845.1,848	34	1,571	12,581	\$360	\$601	\$948
Sprains and strains of ankle	845.0	15	775	6,620	\$351	\$626	\$982
Sprains and strains of back	846-847	27	1,293	16,631	\$1,403	\$1,042	\$1,303
Open wound of head	870-873	60	1,977	18,479	\$473	\$735	\$1,086
Open wound, excluding head	874-897	85	2,946	22,008	\$512	\$694	\$977
Superficial injury	910-919	38	863	5,640	\$472	\$549	\$798
Contusion with intact skin surface	920-924	56	2,370	21,524	\$665	\$748	\$1,134
All other		749	26,409	321,519	\$1,049	\$1,073	\$1,665

* Excludes professional fees.

** Based on Principal Diagnosis.

*** Outliers were excluded in the calculation of average charges.

Health District of Hospital: Bear River
Inpatient Peer group: Acute, rural, high CMI (n=7)

County: Box Elder
Ownership: Investor-owned

ED beds: 5
Affiliation: Mountainstar Healthcare

	Number of Encounters			Charges(\$)*		
	Hospital	Peer	State	Hospital	Peer	State
	-----	-----	-----	-----	-----	-----
Total ER charges	7,214	101,182	645,962	\$11,574,908	\$148,919,945	\$1,157,658,237
Average ER charges	.	.	.	\$1,526	\$1,374	\$1,636

Principal Diagnosis Group and ICD-9 Codes**

		Number of Encounters			Average Charges (\$)**		
		Hospital	Peer	State	Hospital	Peer	State
		-----	-----	-----	-----	-----	-----
Diabetes	250.0-250.9	42	458	2,670	\$2,008	\$1,487	\$1,791
Otitis media and Eustachian tube disorders	381-382	125	1,583	9,408	\$645	\$440	\$513
Heart dis. excl. ischemic	391-392.0,393-398,402,404,415,416,420-429	90	993	5,306	\$2,689	\$2,565	\$2,921
Acute upper respiratory inf., excl. pharyngitis	460-461,463-466	347	3,496	22,637	\$898	\$678	\$778
Acute pharyngitis	462	79	1,257	6,211	\$705	\$546	\$708
Pneumonia	480-486	101	1,081	5,705	\$2,059	\$1,694	\$1,877
Chronic and unspedified bronchitis	490-491	16	801	5,189	\$2,017	\$1,146	\$1,373
Asthma	493	41	838	5,445	\$1,327	\$1,001	\$1,199
Noninfectious enteritis and colitis	555-558	57	939	5,851	\$1,834	\$1,507	\$1,803
Urinary tract infection, site not specified	599.0	100	2,101	9,323	\$1,687	\$1,462	\$1,676
Dorsopathies	720-724	153	2,496	16,030	\$1,078	\$1,063	\$1,296
Rheumatism, excluding back	725-729	101	1,434	9,938	\$1,107	\$896	\$1,094
Convulsions	780.3	31	377	3,190	\$2,621	\$1,986	\$2,202
Headache and migraine	784.0,346.90	214	2,794	18,582	\$1,519	\$1,464	\$1,794
Chest pain	786.5	279	3,870	26,403	\$2,331	\$2,657	\$3,010
Abdominal pain	789.0	351	6,014	44,619	\$2,520	\$2,261	\$2,728
Fractures, excluding lower limb	800-819	243	3,579	18,662	\$1,617	\$1,708	\$1,713
Fracture of lower limb	820-829	65	1,063	5,791	\$1,889	\$1,332	\$1,554
Sprains and strains, excluding ankle and back	840-844,845.1,848	188	1,866	12,581	\$1,018	\$801	\$948
Sprains and strains of ankle	845.0	99	948	6,620	\$1,098	\$782	\$982
Sprains and strains of back	846-847	190	2,094	16,631	\$1,233	\$1,217	\$1,303
Open wound of head	870-873	253	3,246	18,479	\$875	\$1,005	\$1,086
Open wound, excluding head	874-897	335	3,778	22,008	\$853	\$832	\$977
Superficial injury	910-919	104	846	5,640	\$750	\$638	\$798
Contusion with intact skin surface	920-924	308	4,144	21,524	\$1,138	\$1,016	\$1,134
All other		3,302	49,086	321,519	\$1,658	\$1,384	\$1,665

* Excludes professional fees.

** Based on Principal Diagnosis.

*** Outliers were excluded in the calculation of average charges.

Health District of Hospital: Bear River
Inpatient Peer group: None (n=3)

County: Cache
Ownership: Investor-owned

ED beds: 2
Affiliation: Nat. Surgical Hosp.

	Number of Encounters			Charges(\$)*		
	Hospital	Peer	State	Hospital	Peer	State
Total ER charges	2,163	.	645,962	\$1,533,075	.	\$1,157,658,237
Average ER charges	.	.	.	\$707	.	\$1,636

Principal Diagnosis Group and ICD-9 Codes**

		Number of Encounters			Average Charges (\$)***		
		Hospital	Peer	State	Hospital	Peer	State
Diabetes	250.0-250.9	3	.	2,670	\$877	.	\$1,791
Otitis media and Eustachian tube disorders	381-382	30	.	9,408	\$246	.	\$513
Heart dis. excl. ischemic	391-392.0,393-398,402,404,415,416,420-429	14	.	5,306	\$1,195	.	\$2,921
Acute upper respiratory inf., excl. pharyngitis	460-461,463-466	89	.	22,637	\$323	.	\$778
Acute pharyngitis	462	32	.	6,211	\$325	.	\$708
Pneumonia	480-486	12	.	5,705	\$1,004	.	\$1,877
Chronic and unspedified bronchitis	490-491	11	.	5,189	\$644	.	\$1,373
Asthma	493	27	.	5,445	\$662	.	\$1,199
Noninfectious enteritis and colitis	555-558	15	.	5,851	\$687	.	\$1,803
Urinary tract infection, site not specified	599.0	55	.	9,323	\$586	.	\$1,676
Dorsopathies	720-724	83	.	16,030	\$762	.	\$1,296
Rheumatism, excluding back	725-729	30	.	9,938	\$547	.	\$1,094
Convulsions	780.3	5	.	3,190	\$639	.	\$2,202
Headache and migraine	784.0,346.90	80	.	18,582	\$769	.	\$1,794
Chest pain	786.5	67	.	26,403	\$1,091	.	\$3,010
Abdominal pain	789.0	132	.	44,619	\$1,221	.	\$2,728
Fractures, excluding lower limb	800-819	87	.	18,662	\$997	.	\$1,713
Fracture of lower limb	820-829	28	.	5,791	\$642	.	\$1,554
Sprains and strains, excluding ankle and back	840-844,845.1,848	67	.	12,581	\$438	.	\$948
Sprains and strains of ankle	845.0	26	.	6,620	\$467	.	\$982
Sprains and strains of back	846-847	48	.	16,631	\$507	.	\$1,303
Open wound of head	870-873	81	.	18,479	\$559	.	\$1,086
Open wound, excluding head	874-897	110	.	22,008	\$538	.	\$977
Superficial injury	910-919	26	.	5,640	\$448	.	\$798
Contusion with intact skin surface	920-924	77	.	21,524	\$526	.	\$1,134
All other		928	.	321,519	\$731	.	\$1,665

* Excludes professional fees.

** Based on Principal Diagnosis.

*** Outliers were excluded in the calculation of average charges.

Table 17
 ED Outpatient Encounters by Top-Volume Diagnostic Categories
 January 1, 2010 to December 31, 2010

Health District of Hospital: Southeastern Utah
 Inpatient Peer group: Acute, rural, high CMI (n=7)

County: Carbon
 Ownership: Investor-owned

ED beds: 9
 Affiliation: Lifepoint Hospitals, Inc.

	Number of Encounters			Charges(\$)*		
	Hospital	Peer	State	Hospital	Peer	State
Total ER charges	12,712	101,182	645,962	\$16,843,907	\$148,919,945	\$1,157,658,237
Average ER charges	.	.	.	\$1,256	\$1,374	\$1,636

Principal Diagnosis Group and ICD-9 Codes**	Number of Encounters			Average Charges (\$)***		
	Hospital	Peer	State	Hospital	Peer	State
Diabetes 250.0-250.9	56	458	2,670	\$1,117	\$1,487	\$1,791
Otitis media and Eustachian tube disorders 381-382	183	1,583	9,408	\$526	\$440	\$513
Heart dis. excl. ischemic 391-392.0,393-398,402,404,415,416,420-429	97	993	5,306	\$2,556	\$2,565	\$2,921
Acute upper respiratory inf., excl. pharyngitis 460-461,463-466	502	3,496	22,637	\$653	\$678	\$778
Acute pharyngitis 462	220	1,257	6,211	\$621	\$546	\$708
Pneumonia 480-486	230	1,081	5,705	\$1,475	\$1,694	\$1,877
Chronic and unspedified bronchitis 490-491	156	801	5,189	\$996	\$1,146	\$1,373
Asthma 493	117	838	5,445	\$942	\$1,001	\$1,199
Noninfectious enteritis and colitis 555-558	60	939	5,851	\$1,429	\$1,507	\$1,803
Urinary tract infection, site not specified 599.0	264	2,101	9,323	\$1,151	\$1,462	\$1,676
Dorsopathies 720-724	414	2,496	16,030	\$982	\$1,063	\$1,296
Rheumatism, excluding back 725-729	127	1,434	9,938	\$979	\$896	\$1,094
Convulsions 780.3	64	377	3,190	\$1,736	\$1,986	\$2,202
Headache and migraine 784.0,346.90	440	2,794	18,582	\$1,297	\$1,464	\$1,794
Chest pain 786.5	412	3,870	26,403	\$2,228	\$2,657	\$3,010
Abdominal pain 789.0	830	6,014	44,619	\$2,343	\$2,261	\$2,728
Fractures, excluding lower limb 800-819	380	3,579	18,662	\$1,492	\$1,708	\$1,713
Fracture of lower limb 820-829	165	1,063	5,791	\$1,337	\$1,332	\$1,554
Sprains and strains, excluding ankle and back 840-844,845.1,848	323	1,866	12,581	\$789	\$801	\$948
Sprains and strains of ankle 845.0	188	948	6,620	\$847	\$782	\$982
Sprains and strains of back 846-847	353	2,094	16,631	\$1,386	\$1,217	\$1,303
Open wound of head 870-873	318	3,246	18,479	\$870	\$1,005	\$1,086
Open wound, excluding head 874-897	515	3,778	22,008	\$751	\$832	\$977
Superficial injury 910-919	132	846	5,640	\$565	\$638	\$798
Contusion with intact skin surface 920-924	847	4,144	21,524	\$999	\$1,016	\$1,134
All other	5,319	49,086	321,519	\$1,270	\$1,384	\$1,665

* Excludes professional fees.
 ** Based on Principal Diagnosis.
 *** Outliers were excluded in the calculation of average charges.

Table 17
ED Outpatient Encounters by Top-Volume Diagnostic Categories
January 1, 2010 to December 31, 2010

Health District of Hospital: Central Utah
Inpatient Peer group: Acute, rural, low CMI (n=16)

County: Juab
Ownership: Not for profit

ED beds: 2
Affiliation: Freestanding

	Number of Encounters			Charges(\$)*		
	Hospital	Peer	State	Hospital	Peer	State
Total ER charges	918	58,235	645,962	\$3,109,956	\$62,365,373	\$1,157,658,237
Average ER charges	.	.	.	\$2,528	\$999	\$1,636

Principal Diagnosis Group and ICD-9 Codes**	Number of Encounters			Average Charges (\$)***		
	Hospital	Peer	State	Hospital	Peer	State
Diabetes 250.0-250.9	5	259	2,670	\$3,236	\$1,168	\$1,791
Otitis media and Eustachian tube disorders 381-382	17	1,557	9,408	\$1,824	\$336	\$513
Heart dis. excl. ischemic 391-392.0,393-398,402,404,415,416,420-429	4	564	5,306	\$4,636	\$2,051	\$2,921
Acute upper respiratory inf., excl. pharyngitis 460-461,463-466	1	2,246	22,637	.	\$460	\$778
Pneumonia 480-486	4	607	5,705	\$1,993	\$1,206	\$1,877
Chronic and unspedified bronchitis 490-491	1	739	5,189	\$2,800	\$759	\$1,373
Asthma 493	5	628	5,445	\$2,678	\$756	\$1,199
Noninfectious enteritis and colitis 555-558	6	770	5,851	\$2,511	\$952	\$1,803
Urinary tract infection, site not specified 599.0	5	955	9,323	\$3,324	\$904	\$1,676
Dorsopathies 720-724	1	1,215	16,030	.	\$773	\$1,296
Rheumatism, excluding back 725-729	25	814	9,938	\$2,713	\$730	\$1,094
Convulsions 780.3	2	193	3,190	\$2,977	\$1,577	\$2,202
Headache and migraine 784.0,346.90	1	1,589	18,582	\$4,603	\$980	\$1,794
Chest pain 786.5	20	1,684	26,403	\$4,154	\$1,940	\$3,010
Abdominal pain 789.0	81	2,559	44,619	\$1,640	\$1,664	\$2,728
Fractures, excluding lower limb 800-819	9	2,087	18,662	.	\$1,284	\$1,713
Fracture of lower limb 820-829	4	827	5,791	.	\$1,295	\$1,554
Sprains and strains, excluding ankle and back 840-844,845.1,848	3	1,571	12,581	.	\$601	\$948
Sprains and strains of ankle 845.0	3	775	6,620	\$3,574	\$626	\$982
Sprains and strains of back 846-847	1	1,293	16,631	.	\$1,042	\$1,303
Open wound, excluding head 874-897	6	2,946	22,008	\$3,987	\$694	\$977
Contusion with intact skin surface 920-924	1	2,370	21,524	\$7,553	\$748	\$1,134
All other	713	26,409	321,519	\$2,552	\$1,073	\$1,665

* Excludes professional fees.
** Based on Principal Diagnosis.
*** Outliers were excluded in the calculation of average charges.

Table 17
ED Outpatient Encounters by Top-Volume Diagnostic Categories
January 1, 2010 to December 31, 2010

Health District of Hospital: Davis County
Inpatient Peer group: Acute, urban, lower medium CMI (n=6)

County: Davis
Ownership: Investor-owned

ED beds: 21
Affiliation: IASIS Health Care

	Number of Encounters			Charges(\$)*		
	Hospital	Peer	State	Hospital	Peer	State
Total ER charges	26,277	118,500	645,962	\$57,325,611	\$262,039,519	\$1,157,658,237
Average ER charges	.	.	.	\$2,018	\$1,981	\$1,636

Principal Diagnosis Group and ICD-9 Codes**

		Number of Encounters			Average Charges (\$)***		
		Hospital	Peer	State	Hospital	Peer	State
Diabetes	250.0-250.9	132	492	2,670	\$2,221	\$2,120	\$1,791
Otitis media and Eustachian tube disorders	381-382	223	1,478	9,408	\$681	\$681	\$513
Heart dis. excl. ischemic	391-392.0,393-398,402,404,415,416,420-429	237	961	5,306	\$3,293	\$3,386	\$2,921
Acute upper respiratory inf., excl. pharyngitis	460-461,463-466	875	3,753	22,637	\$893	\$1,004	\$778
Acute pharyngitis	462	228	1,213	6,211	\$805	\$819	\$708
Pneumonia	480-486	177	928	5,705	\$2,485	\$2,398	\$1,877
Chronic and unspedified bronchitis	490-491	191	994	5,189	\$1,616	\$1,683	\$1,373
Asthma	493	253	1,076	5,445	\$1,370	\$1,595	\$1,199
Noninfectious enteritis and colitis	555-558	329	822	5,851	\$2,287	\$2,322	\$1,803
Urinary tract infection, site not specified	599.0	317	1,695	9,323	\$2,120	\$2,073	\$1,676
Dorsopathies	720-724	486	2,733	16,030	\$1,254	\$1,496	\$1,296
Rheumatism, excluding back	725-729	291	1,601	9,938	\$1,266	\$1,247	\$1,094
Convulsions	780.3	164	631	3,190	\$2,719	\$2,781	\$2,202
Headache and migraine	784.0,346.90	804	3,309	18,582	\$1,866	\$2,026	\$1,794
Chest pain	786.5	1,094	4,900	26,403	\$3,416	\$3,498	\$3,010
Abdominal pain	789.0	1,961	8,996	44,619	\$3,132	\$3,220	\$2,728
Fractures, excluding lower limb	800-819	700	3,050	18,662	\$2,197	\$2,029	\$1,713
Fracture of lower limb	820-829	225	919	5,791	\$2,869	\$2,009	\$1,554
Sprains and strains, excluding ankle and back	840-844,845.1,848	677	2,759	12,581	\$1,222	\$1,207	\$948
Sprains and strains of ankle	845.0	413	1,433	6,620	\$1,557	\$1,327	\$982
Sprains and strains of back	846-847	834	4,069	16,631	\$1,399	\$1,500	\$1,303
Open wound of head	870-873	896	3,123	18,479	\$1,167	\$1,245	\$1,086
Open wound, excluding head	874-897	1,195	4,464	22,008	\$1,023	\$1,050	\$977
Superficial injury	910-919	232	1,072	5,640	\$995	\$960	\$798
Contusion with intact skin surface	920-924	1,205	4,209	21,524	\$1,388	\$1,362	\$1,134
All other		12,138	57,820	321,519	\$2,196	\$2,058	\$1,665

* Excludes professional fees.

** Based on Principal Diagnosis.

*** Outliers were excluded in the calculation of average charges.

Table 17
ED Outpatient Encounters by Top-Volume Diagnostic Categories
January 1, 2010 to December 31, 2010

Health District of Hospital: Central Utah County: Millard ED beds: 6
Inpatient Peer group: Acute, rural, low CMI (n=16) Ownership: Not for profit Affiliation: Intermountain Healthcare

	Number of Encounters			Charges(\$)*		
	Hospital	Peer	State	Hospital	Peer	State
Total ER charges	2,971	58,235	645,962	\$2,538,102	\$62,365,373	\$1,157,658,237
Average ER charges	.	.	.	\$836	\$999	\$1,636

Principal Diagnosis Group and ICD-9 Codes**	Number of Encounters			Average Charges (\$)***		
	Hospital	Peer	State	Hospital	Peer	State
Diabetes 250.0-250.9	7	259	2,670	\$1,178	\$1,168	\$1,791
Otitis media and Eustachian tube disorders 381-382	99	1,557	9,408	\$322	\$336	\$513
Heart dis. excl. ischemic 391-392.0,393-398,402,404,415,416,420-429	38	564	5,306	\$1,499	\$2,051	\$2,921
Acute upper respiratory inf., excl. pharyngitis 460-461,463-466	212	2,246	22,637	\$439	\$460	\$778
Acute pharyngitis 462	44	738	6,211	\$495	\$412	\$708
Pneumonia 480-486	38	607	5,705	\$1,075	\$1,206	\$1,877
Chronic and unspedified bronchitis 490-491	24	739	5,189	\$681	\$759	\$1,373
Asthma 493	41	628	5,445	\$675	\$756	\$1,199
Noninfectious enteritis and colitis 555-558	47	770	5,851	\$581	\$952	\$1,803
Urinary tract infection, site not specified 599.0	46	955	9,323	\$732	\$904	\$1,676
Dorsopathies 720-724	50	1,215	16,030	\$694	\$773	\$1,296
Rheumatism, excluding back 725-729	37	814	9,938	\$617	\$730	\$1,094
Convulsions 780.3	8	193	3,190	\$1,686	\$1,577	\$2,202
Headache and migraine 784.0,346.90	53	1,589	18,582	\$847	\$980	\$1,794
Chest pain 786.5	84	1,684	26,403	\$1,676	\$1,940	\$3,010
Abdominal pain 789.0	92	2,559	44,619	\$1,306	\$1,664	\$2,728
Fractures, excluding lower limb 800-819	96	2,087	18,662	\$1,250	\$1,284	\$1,713
Fracture of lower limb 820-829	41	827	5,791	\$968	\$1,295	\$1,554
Sprains and strains, excluding ankle and back 840-844,845.1,848	87	1,571	12,581	\$535	\$601	\$948
Sprains and strains of ankle 845.0	31	775	6,620	\$588	\$626	\$982
Sprains and strains of back 846-847	50	1,293	16,631	\$1,103	\$1,042	\$1,303
Open wound of head 870-873	97	1,977	18,479	\$854	\$735	\$1,086
Open wound, excluding head 874-897	144	2,946	22,008	\$697	\$694	\$977
Superficial injury 910-919	34	863	5,640	\$408	\$549	\$798
Contusion with intact skin surface 920-924	129	2,370	21,524	\$696	\$748	\$1,134
All other	1,342	26,409	321,519	\$883	\$1,073	\$1,665

* Excludes professional fees.
** Based on Principal Diagnosis.
*** Outliers were excluded in the calculation of average charges.

Table 17
ED Outpatient Encounters by Top-Volume Diagnostic Categories
January 1, 2010 to December 31, 2010

Health District of Hospital: Southwest Utah
Inpatient Peer group: Acute, rural, high CMI (n=7)

County: Washington
Ownership: Not for profit

ED beds: 12
Affiliation: Intermountain Healthcare

	Number of Encounters			Charges(\$)*		
	Hospital	Peer	State	Hospital	Peer	State
	-----	----	-----	-----	-----	-----
Total ER charges	30,317	101,182	645,962	\$44,600,103	\$148,919,945	\$1,157,658,237
Average ER charges	.	.	.	\$1,427	\$1,374	\$1,636

Principal Diagnosis Group and ICD-9 Codes**

		Number of Encounters			Average Charges (\$)***		
		Hospital	Peer	State	Hospital	Peer	State
		-----	----	-----	-----	-----	-----
Diabetes	250.0-250.9	159	458	2,670	\$1,411	\$1,487	\$1,791
Otitis media and Eustachian tube disorders	381-382	386	1,583	9,408	\$362	\$440	\$513
Heart dis. excl. ischemic	391-392.0,393-398,402,404,415,416,420-429	378	993	5,306	\$2,490	\$2,565	\$2,921
Acute upper respiratory inf., excl. pharyngitis	460-461,463-466	765	3,496	22,637	\$745	\$678	\$778
Acute pharyngitis	462	251	1,257	6,211	\$493	\$546	\$708
Pneumonia	480-486	290	1,081	5,705	\$1,799	\$1,694	\$1,877
Chronic and unspedified bronchitis	490-491	249	801	5,189	\$1,376	\$1,146	\$1,373
Asthma	493	288	838	5,445	\$996	\$1,001	\$1,199
Noninfectious enteritis and colitis	555-558	273	939	5,851	\$1,446	\$1,507	\$1,803
Urinary tract infection, site not specified	599.0	854	2,101	9,323	\$1,683	\$1,462	\$1,676
Dorsopathies	720-724	695	2,496	16,030	\$1,006	\$1,063	\$1,296
Rheumatism, excluding back	725-729	414	1,434	9,938	\$931	\$896	\$1,094
Convulsions	780.3	110	377	3,190	\$1,808	\$1,986	\$2,202
Headache and migraine	784.0,346.90	711	2,794	18,582	\$1,584	\$1,464	\$1,794
Chest pain	786.5	1,380	3,870	26,403	\$3,179	\$2,657	\$3,010
Abdominal pain	789.0	1,831	6,014	44,619	\$2,137	\$2,261	\$2,728
Fractures, excluding lower limb	800-819	1,108	3,579	18,662	\$1,770	\$1,708	\$1,713
Fracture of lower limb	820-829	286	1,063	5,791	\$1,168	\$1,332	\$1,554
Sprains and strains, excluding ankle and back	840-844,845.1,848	531	1,866	12,581	\$738	\$801	\$948
Sprains and strains of ankle	845.0	239	948	6,620	\$672	\$782	\$982
Sprains and strains of back	846-847	787	2,094	16,631	\$1,130	\$1,217	\$1,303
Open wound of head	870-873	1,045	3,246	18,479	\$1,171	\$1,005	\$1,086
Open wound, excluding head	874-897	942	3,778	22,008	\$927	\$832	\$977
Superficial injury	910-919	160	846	5,640	\$611	\$638	\$798
Contusion with intact skin surface	920-924	1,220	4,144	21,524	\$1,013	\$1,016	\$1,134
All other		14,965	49,086	321,519	\$1,364	\$1,384	\$1,665

* Excludes professional fees.

** Based on Principal Diagnosis.

*** Outliers were excluded in the calculation of average charges.

Table 17
ED Outpatient Encounters by Top-Volume Diagnostic Categories
January 1, 2010 to December 31, 2010

Health District of Hospital: Central Utah
Inpatient Peer group: Acute, rural, low CMI (n=16)

County: Millard
Ownership: Not for profit

ED beds: 3
Affiliation: Intermountain Healthcare

	Number of Encounters			Charges(\$)*		
	Hospital	Peer	State	Hospital	Peer	State
Total ER charges	1,396	58,235	645,962	\$1,555,588	\$62,365,373	\$1,157,658,237
Average ER charges	.	.	.	\$1,079	\$999	\$1,636

Principal Diagnosis Group and ICD-9 Codes**

		Number of Encounters			Average Charges (\$)***		
		Hospital	Peer	State	Hospital	Peer	State
Diabetes	250.0-250.9	16	259	2,670	\$1,023	\$1,168	\$1,791
Otitis media and Eustachian tube disorders	381-382	29	1,557	9,408	\$454	\$336	\$513
Heart dis. excl. ischemic	391-392.0,393-398,402,404,415,416,420-429	19	564	5,306	\$1,890	\$2,051	\$2,921
Acute upper respiratory inf., excl. pharyngitis	460-461,463-466	51	2,246	22,637	\$424	\$460	\$778
Acute pharyngitis	462	17	738	6,211	\$567	\$412	\$708
Pneumonia	480-486	24	607	5,705	\$993	\$1,206	\$1,877
Chronic and unspedified bronchitis	490-491	15	739	5,189	\$635	\$759	\$1,373
Asthma	493	21	628	5,445	\$564	\$756	\$1,199
Noninfectious enteritis and colitis	555-558	34	770	5,851	\$867	\$952	\$1,803
Urinary tract infection, site not specified	599.0	13	955	9,323	\$515	\$904	\$1,676
Dorsopathies	720-724	29	1,215	16,030	\$687	\$773	\$1,296
Rheumatism, excluding back	725-729	23	814	9,938	\$536	\$730	\$1,094
Convulsions	780.3	7	193	3,190	\$1,243	\$1,577	\$2,202
Headache and migraine	784.0,346.90	24	1,589	18,582	\$753	\$980	\$1,794
Chest pain	786.5	47	1,684	26,403	\$1,835	\$1,940	\$3,010
Abdominal pain	789.0	41	2,559	44,619	\$859	\$1,664	\$2,728
Fractures, excluding lower limb	800-819	49	2,087	18,662	\$1,801	\$1,284	\$1,713
Fracture of lower limb	820-829	28	827	5,791	\$1,319	\$1,295	\$1,554
Sprains and strains, excluding ankle and back	840-844,845.1,848	36	1,571	12,581	\$676	\$601	\$948
Sprains and strains of ankle	845.0	15	775	6,620	\$719	\$626	\$982
Sprains and strains of back	846-847	39	1,293	16,631	\$1,555	\$1,042	\$1,303
Open wound of head	870-873	53	1,977	18,479	\$898	\$735	\$1,086
Open wound, excluding head	874-897	83	2,946	22,008	\$933	\$694	\$977
Superficial injury	910-919	21	863	5,640	\$567	\$549	\$798
Contusion with intact skin surface	920-924	75	2,370	21,524	\$784	\$748	\$1,134
All other		587	26,409	321,519	\$1,249	\$1,073	\$1,665

* Excludes professional fees.

** Based on Principal Diagnosis.

*** Outliers were excluded in the calculation of average charges.

Table 17
ED Outpatient Encounters by Top-Volume Diagnostic Categories
January 1, 2010 to December 31, 2010

Health District of Hospital: Southwest Utah
Inpatient Peer group: Acute, rural, low CMI (n=16)

County: Garfield
Ownership: Not for profit

ED beds: 2
Affiliation: Intermountain Healthcare

	Number of Encounters			Charges(\$)*		
	Hospital	Peer	State	Hospital	Peer	State
	1,800	58,235	645,962			
Total ER charges	.	.	.	\$1,937,773	\$62,365,373	\$1,157,658,237
Average ER charges	.	.	.	\$1,005	\$999	\$1,636

Principal Diagnosis Group and ICD-9 Codes**

		Number of Encounters			Average Charges (\$)***		
		Hospital	Peer	State	Hospital	Peer	State
Diabetes	250.0-250.9	9	259	2,670	\$822	\$1,168	\$1,791
Otitis media and Eustachian tube disorders	381-382	34	1,557	9,408	\$378	\$336	\$513
Heart dis. excl. ischemic	391-392.0,393-398,402,404,415,416,420-429	22	564	5,306	\$2,050	\$2,051	\$2,921
Acute upper respiratory inf., excl. pharyngitis	460-461,463-466	59	2,246	22,637	\$315	\$460	\$778
Acute pharyngitis	462	22	738	6,211	\$362	\$412	\$708
Pneumonia	480-486	13	607	5,705	\$1,584	\$1,206	\$1,877
Chronic and unspedified bronchitis	490-491	36	739	5,189	\$724	\$759	\$1,373
Asthma	493	14	628	5,445	\$678	\$756	\$1,199
Noninfectious enteritis and colitis	555-558	37	770	5,851	\$1,092	\$952	\$1,803
Urinary tract infection, site not specified	599.0	56	955	9,323	\$775	\$904	\$1,676
Dorsopathies	720-724	32	1,215	16,030	\$993	\$773	\$1,296
Rheumatism, excluding back	725-729	36	814	9,938	\$761	\$730	\$1,094
Convulsions	780.3	4	193	3,190	\$1,863	\$1,577	\$2,202
Headache and migraine	784.0,346.90	58	1,589	18,582	\$744	\$980	\$1,794
Chest pain	786.5	30	1,684	26,403	\$1,718	\$1,940	\$3,010
Abdominal pain	789.0	56	2,559	44,619	\$1,883	\$1,664	\$2,728
Fractures, excluding lower limb	800-819	93	2,087	18,662	\$1,450	\$1,284	\$1,713
Fracture of lower limb	820-829	44	827	5,791	\$1,211	\$1,295	\$1,554
Sprains and strains, excluding ankle and back	840-844,845.1,848	43	1,571	12,581	\$610	\$601	\$948
Sprains and strains of ankle	845.0	24	775	6,620	\$543	\$626	\$982
Sprains and strains of back	846-847	26	1,293	16,631	\$1,364	\$1,042	\$1,303
Open wound of head	870-873	73	1,977	18,479	\$621	\$735	\$1,086
Open wound, excluding head	874-897	141	2,946	22,008	\$677	\$694	\$977
Superficial injury	910-919	23	863	5,640	\$363	\$549	\$798
Contusion with intact skin surface	920-924	76	2,370	21,524	\$742	\$748	\$1,134
All other		739	26,409	321,519	\$1,141	\$1,073	\$1,665

* Excludes professional fees.

** Based on Principal Diagnosis.

*** Outliers were excluded in the calculation of average charges.

Table 17
ED Outpatient Encounters by Top-Volume Diagnostic Categories
January 1, 2010 to December 31, 2010

Health District of Hospital: Central Utah
Inpatient Peer group: Acute, rural, low CMI (n=16)

County: Sanpete
Ownership: Government

ED beds: 3
Affiliation: Freestanding

	Number of Encounters			Charges(\$)*		
	Hospital	Peer	State	Hospital	Peer	State
Total ER charges	3,775	58,235	645,962	\$2,242,243	\$62,365,373	\$1,157,658,237
Average ER charges	.	.	.	\$590	\$999	\$1,636

Principal Diagnosis Group and ICD-9 Codes**

		Number of Encounters			Average Charges (\$)***		
		Hospital	Peer	State	Hospital	Peer	State
Diabetes	250.0-250.9	11	259	2,670	\$614	\$1,168	\$1,791
Otitis media and Eustachian tube disorders	381-382	114	1,557	9,408	\$261	\$336	\$513
Heart dis. excl. ischemic	391-392.0,393-398,402,404,415,416,420-429	29	564	5,306	\$1,994	\$2,051	\$2,921
Acute upper respiratory inf., excl. pharyngitis	460-461,463-466	152	2,246	22,637	\$391	\$460	\$778
Acute pharyngitis	462	66	738	6,211	\$372	\$412	\$708
Pneumonia	480-486	46	607	5,705	\$758	\$1,206	\$1,877
Chronic and unspedified bronchitis	490-491	51	739	5,189	\$494	\$759	\$1,373
Asthma	493	21	628	5,445	\$545	\$756	\$1,199
Noninfectious enteritis and colitis	555-558	78	770	5,851	\$565	\$952	\$1,803
Urinary tract infection, site not specified	599.0	71	955	9,323	\$447	\$904	\$1,676
Dorsopathies	720-724	95	1,215	16,030	\$433	\$773	\$1,296
Rheumatism, excluding back	725-729	51	814	9,938	\$505	\$730	\$1,094
Convulsions	780.3	10	193	3,190	\$858	\$1,577	\$2,202
Headache and migraine	784.0,346.90	71	1,589	18,582	\$550	\$980	\$1,794
Chest pain	786.5	78	1,684	26,403	\$1,240	\$1,940	\$3,010
Abdominal pain	789.0	143	2,559	44,619	\$680	\$1,664	\$2,728
Fractures, excluding lower limb	800-819	140	2,087	18,662	\$816	\$1,284	\$1,713
Fracture of lower limb	820-829	56	827	5,791	\$814	\$1,295	\$1,554
Sprains and strains, excluding ankle and back	840-844,845.1,848	73	1,571	12,581	\$359	\$601	\$948
Sprains and strains of ankle	845.0	56	775	6,620	\$368	\$626	\$982
Sprains and strains of back	846-847	38	1,293	16,631	\$490	\$1,042	\$1,303
Open wound of head	870-873	146	1,977	18,479	\$412	\$735	\$1,086
Open wound, excluding head	874-897	190	2,946	22,008	\$487	\$694	\$977
Superficial injury	910-919	51	863	5,640	\$246	\$549	\$798
Contusion with intact skin surface	920-924	166	2,370	21,524	\$482	\$748	\$1,134
All other		1,772	26,409	321,519	\$633	\$1,073	\$1,665

* Excludes professional fees.

** Based on Principal Diagnosis.

*** Outliers were excluded in the calculation of average charges.

Table 17
ED Outpatient Encounters by Top-Volume Diagnostic Categories
January 1, 2010 to December 31, 2010

Health District of Hospital: Wasatch County
Inpatient Peer group: Acute, rural, low CMI (n=16)

County: Wasatch
Ownership: Not for profit

ED beds: 5
Affiliation: Intermountain Healthcare

	Number of Encounters			Charges(\$)*		
	Hospital	Peer	State	Hospital	Peer	State
Total ER charges	4,599	58,235	645,962	\$4,294,250	\$62,365,373	\$1,157,658,237
Average ER charges	.	.	.	\$927	\$999	\$1,636

Principal Diagnosis Group and ICD-9 Codes**

		Number of Encounters			Average Charges (\$)***		
		Hospital	Peer	State	Hospital	Peer	State
Diabetes	250.0-250.9	18	259	2,670	\$798	\$1,168	\$1,791
Otitis media and Eustachian tube disorders	381-382	75	1,557	9,408	\$320	\$336	\$513
Heart dis. excl. ischemic	391-392.0,393-398,402,404,415,416,420-429	35	564	5,306	\$1,811	\$2,051	\$2,921
Acute upper respiratory inf., excl. pharyngitis	460-461,463-466	179	2,246	22,637	\$405	\$460	\$778
Acute pharyngitis	462	39	738	6,211	\$415	\$412	\$708
Pneumonia	480-486	44	607	5,705	\$1,290	\$1,206	\$1,877
Chronic and unspedified bronchitis	490-491	38	739	5,189	\$582	\$759	\$1,373
Asthma	493	34	628	5,445	\$654	\$756	\$1,199
Noninfectious enteritis and colitis	555-558	78	770	5,851	\$859	\$952	\$1,803
Urinary tract infection, site not specified	599.0	51	955	9,323	\$801	\$904	\$1,676
Dorsopathies	720-724	125	1,215	16,030	\$679	\$773	\$1,296
Rheumatism, excluding back	725-729	79	814	9,938	\$667	\$730	\$1,094
Convulsions	780.3	19	193	3,190	\$1,203	\$1,577	\$2,202
Headache and migraine	784.0,346.90	139	1,589	18,582	\$783	\$980	\$1,794
Chest pain	786.5	139	1,684	26,403	\$1,454	\$1,940	\$3,010
Abdominal pain	789.0	257	2,559	44,619	\$1,375	\$1,664	\$2,728
Fractures, excluding lower limb	800-819	163	2,087	18,662	\$1,318	\$1,284	\$1,713
Fracture of lower limb	820-829	71	827	5,791	\$1,605	\$1,295	\$1,554
Sprains and strains, excluding ankle and back	840-844,845.1,848	118	1,571	12,581	\$616	\$601	\$948
Sprains and strains of ankle	845.0	64	775	6,620	\$697	\$626	\$982
Sprains and strains of back	846-847	118	1,293	16,631	\$1,024	\$1,042	\$1,303
Open wound of head	870-873	234	1,977	18,479	\$815	\$735	\$1,086
Open wound, excluding head	874-897	311	2,946	22,008	\$783	\$694	\$977
Superficial injury	910-919	46	863	5,640	\$485	\$549	\$798
Contusion with intact skin surface	920-924	211	2,370	21,524	\$666	\$748	\$1,134
All other		1,914	26,409	321,519	\$980	\$1,073	\$1,665

* Excludes professional fees.

** Based on Principal Diagnosis.

*** Outliers were excluded in the calculation of average charges.

Table 17
ED Outpatient Encounters by Top-Volume Diagnostic Categories
January 1, 2010 to December 31, 2010

Health District of Hospital: Salt Lake County
Inpatient Peer group: Acute, urban, high CMI (n=2)

County: Salt Lake
Ownership: Not for profit

ED beds: 76
Affiliation: Intermountain Healthcare

	Number of Encounters			Charges(\$)*		
	Hospital	Peer	State	Hospital	Peer	State
Total ER charges	66,006	95,877	645,962	\$140,168,529	\$190,511,860	\$1,157,658,237
Average ER charges	.	.	.	\$1,986	\$1,841	\$1,636

Principal Diagnosis Group and ICD-9 Codes**

		Number of Encounters			Average Charges (\$)***		
		Hospital	Peer	State	Hospital	Peer	State
Diabetes	250.0-250.9	352	471	2,670	\$2,058	\$1,967	\$1,791
Otitis media and Eustachian tube disorders	381-382	485	569	9,408	\$567	\$553	\$513
Heart dis. excl. ischemic	391-392.0,393-398,402,404,415,416,420-429	580	781	5,306	\$3,436	\$3,194	\$2,921
Acute upper respiratory inf., excl. pharyngitis	460-461,463-466	1,411	1,848	22,637	\$1,012	\$956	\$778
Acute pharyngitis	462	523	722	6,211	\$893	\$851	\$708
Pneumonia	480-486	522	644	5,705	\$2,107	\$2,041	\$1,877
Chronic and unspedified bronchitis	490-491	634	787	5,189	\$1,675	\$1,568	\$1,373
Asthma	493	510	692	5,445	\$1,516	\$1,417	\$1,199
Noninfectious enteritis and colitis	555-558	402	590	5,851	\$2,626	\$2,441	\$1,803
Urinary tract infection, site not specified	599.0	771	1,166	9,323	\$2,109	\$1,933	\$1,676
Dorsopathies	720-724	2,137	3,211	16,030	\$1,590	\$1,430	\$1,296
Rheumatism, excluding back	725-729	1,325	2,075	9,938	\$1,271	\$1,169	\$1,094
Convulsions	780.3	304	447	3,190	\$2,704	\$2,471	\$2,202
Headache and migraine	784.0,346.90	2,128	3,281	18,582	\$2,216	\$2,092	\$1,794
Chest pain	786.5	3,567	5,042	26,403	\$3,341	\$3,202	\$3,010
Abdominal pain	789.0	5,786	8,609	44,619	\$3,066	\$2,781	\$2,728
Fractures, excluding lower limb	800-819	1,195	1,778	18,662	\$1,910	\$1,806	\$1,713
Fracture of lower limb	820-829	427	601	5,791	\$1,600	\$1,546	\$1,554
Sprains and strains, excluding ankle and back	840-844,845.1,848	946	1,340	12,581	\$978	\$917	\$948
Sprains and strains of ankle	845.0	569	817	6,620	\$1,004	\$959	\$982
Sprains and strains of back	846-847	1,547	2,194	16,631	\$1,267	\$1,250	\$1,303
Open wound of head	870-873	1,230	1,673	18,479	\$1,331	\$1,291	\$1,086
Open wound, excluding head	874-897	1,510	2,312	22,008	\$1,224	\$1,142	\$977
Superficial injury	910-919	447	702	5,640	\$1,007	\$992	\$798
Contusion with intact skin surface	920-924	1,987	2,896	21,524	\$1,328	\$1,290	\$1,134
All other		34,711	50,629	321,519	\$1,932	\$1,771	\$1,665

* Excludes professional fees.

** Based on Principal Diagnosis.

*** Outliers were excluded in the calculation of average charges.

Table 17
ED Outpatient Encounters by Top-Volume Diagnostic Categories
January 1, 2010 to December 31, 2010

Health District of Hospital: Salt Lake County
Inpatient Peer group: Acute, urban, low CMI (n=6)

County: Salt Lake
Ownership: Investor-owned

ED beds: 10
Affiliation: IASIS Health Care

	Number of Encounters			Charges(\$)*		
	Hospital	Peer	State	Hospital	Peer	State
Total ER charges	24,243	109,077	645,962	\$60,187,179	\$195,555,630	\$1,157,658,237
Average ER charges	.	.	.	\$2,232	\$1,680	\$1,636

Principal Diagnosis Group and ICD-9 Codes**	Number of Encounters			Average Charges (\$)***		
	Hospital	Peer	State	Hospital	Peer	State
Diabetes 250.0-250.9	77	375	2,670	\$2,713	\$1,834	\$1,791
Otitis media and Eustachian tube disorders 381-382	504	1,536	9,408	\$733	\$616	\$513
Heart dis. excl. ischemic 391-392.0,393-398,402,404,415,416,420-429	166	797	5,306	\$3,846	\$3,004	\$2,921
Acute upper respiratory inf., excl. pharyngitis 460-461,463-466	1,135	3,637	22,637	\$1,287	\$947	\$778
Acute pharyngitis 462	216	899	6,211	\$988	\$798	\$708
Pneumonia 480-486	335	1,112	5,705	\$2,053	\$1,837	\$1,877
Chronic and unspecified bronchitis 490-491	60	645	5,189	\$2,337	\$1,251	\$1,373
Asthma 493	226	794	5,445	\$1,683	\$1,278	\$1,199
Noninfectious enteritis and colitis 555-558	307	1,101	5,851	\$2,347	\$2,082	\$1,803
Urinary tract infection, site not specified 599.0	317	1,336	9,323	\$2,498	\$1,874	\$1,676
Dorsopathies 720-724	500	2,540	16,030	\$1,705	\$1,308	\$1,296
Rheumatism, excluding back 725-729	292	1,796	9,938	\$1,517	\$1,104	\$1,094
Convulsions 780.3	92	468	3,190	\$3,091	\$2,261	\$2,202
Headache and migraine 784.0,346.90	704	3,394	18,582	\$2,366	\$1,758	\$1,794
Chest pain 786.5	1,024	4,368	26,403	\$3,800	\$2,678	\$3,010
Abdominal pain 789.0	1,691	8,139	44,619	\$3,663	\$2,788	\$2,728
Fractures, excluding lower limb 800-819	669	3,242	18,662	\$2,008	\$1,624	\$1,713
Fracture of lower limb 820-829	218	1,035	5,791	\$1,786	\$1,398	\$1,554
Sprains and strains, excluding ankle and back 840-844,845.1,848	572	2,167	12,581	\$1,172	\$921	\$948
Sprains and strains of ankle 845.0	247	1,143	6,620	\$1,167	\$923	\$982
Sprains and strains of back 846-847	776	3,224	16,631	\$1,537	\$1,154	\$1,303
Open wound of head 870-873	736	3,673	18,479	\$1,216	\$1,041	\$1,086
Open wound, excluding head 874-897	746	3,771	22,008	\$1,177	\$981	\$977
Superficial injury 910-919	175	809	5,640	\$1,098	\$851	\$798
Contusion with intact skin surface 920-924	792	3,425	21,524	\$1,300	\$1,056	\$1,134
All other	11,666	53,651	321,519	\$2,441	\$1,761	\$1,665

* Excludes professional fees.
** Based on Principal Diagnosis.
*** Outliers were excluded in the calculation of average charges.

Table 17
ED Outpatient Encounters by Top-Volume Diagnostic Categories
January 1, 2010 to December 31, 2010

Health District of Hospital: Southwest Utah
Inpatient Peer group: Acute, rural, low CMI (n=16)

County: Kane
Ownership: Government

ED beds: 1
Affiliation: Management

	Number of Encounters			Charges(\$)*		
	Hospital	Peer	State	Hospital	Peer	State
Total ER charges	2,603	58,235	645,962	\$1,177,736	\$62,365,373	\$1,157,658,237
Average ER charges	.	.	.	\$454	\$999	\$1,636

Principal Diagnosis Group and ICD-9 Codes**	Number of Encounters			Average Charges (\$)***		
	Hospital	Peer	State	Hospital	Peer	State
Diabetes 250.0-250.9	9	259	2,670	\$605	\$1,168	\$1,791
Otitis media and Eustachian tube disorders 381-382	38	1,557	9,408	\$187	\$336	\$513
Heart dis. excl. ischemic 391-392.0,393-398,402,404,415,416,420-429	47	564	5,306	\$1,024	\$2,051	\$2,921
Acute upper respiratory inf., excl. pharyngitis 460-461,463-466	85	2,246	22,637	\$271	\$460	\$778
Acute pharyngitis 462	37	738	6,211	\$233	\$412	\$708
Pneumonia 480-486	43	607	5,705	\$670	\$1,206	\$1,877
Chronic and unspedified bronchitis 490-491	29	739	5,189	\$441	\$759	\$1,373
Asthma 493	36	628	5,445	\$397	\$756	\$1,199
Noninfectious enteritis and colitis 555-558	42	770	5,851	\$413	\$952	\$1,803
Urinary tract infection, site not specified 599.0	77	955	9,323	\$469	\$904	\$1,676
Dorsopathies 720-724	38	1,215	16,030	\$283	\$773	\$1,296
Rheumatism, excluding back 725-729	26	814	9,938	\$317	\$730	\$1,094
Convulsions 780.3	9	193	3,190	\$538	\$1,577	\$2,202
Headache and migraine 784.0,346.90	45	1,589	18,582	\$425	\$980	\$1,794
Chest pain 786.5	75	1,684	26,403	\$814	\$1,940	\$3,010
Abdominal pain 789.0	70	2,559	44,619	\$449	\$1,664	\$2,728
Fractures, excluding lower limb 800-819	141	2,087	18,662	\$533	\$1,284	\$1,713
Fracture of lower limb 820-829	54	827	5,791	\$634	\$1,295	\$1,554
Sprains and strains, excluding ankle and back 840-844,845.1,848	79	1,571	12,581	\$229	\$601	\$948
Sprains and strains of ankle 845.0	45	775	6,620	\$264	\$626	\$982
Sprains and strains of back 846-847	67	1,293	16,631	\$320	\$1,042	\$1,303
Open wound of head 870-873	79	1,977	18,479	\$370	\$735	\$1,086
Open wound, excluding head 874-897	161	2,946	22,008	\$362	\$694	\$977
Superficial injury 910-919	40	863	5,640	\$272	\$549	\$798
Contusion with intact skin surface 920-924	123	2,370	21,524	\$268	\$748	\$1,134
All other	1,108	26,409	321,519	\$499	\$1,073	\$1,665

* Excludes professional fees.
** Based on Principal Diagnosis.
*** Outliers were excluded in the calculation of average charges.

Table 17
ED Outpatient Encounters by Top-Volume Diagnostic Categories
January 1, 2010 to December 31, 2010

Health District of Hospital: Davis County
Inpatient Peer group: Acute, urban, lower medium CMI (n=6)

County: Davis
Ownership: Investor-owned

ED beds: 11
Affiliation: Mountainstar Healthcare

	Number of Encounters			Charges(\$)*		
	Hospital	Peer	State	Hospital	Peer	State
Total ER charges	12,396	118,500	645,962	\$29,510,683	\$262,039,519	\$1,157,658,237
Average ER charges	.	.	.	\$2,133	\$1,981	\$1,636

Principal Diagnosis Group and ICD-9 Codes**	Number of Encounters			Average Charges (\$)***		
	Hospital	Peer	State	Hospital	Peer	State
Diabetes 250.0-250.9	52	492	2,670	\$1,996	\$2,120	\$1,791
Otitis media and Eustachian tube disorders 381-382	141	1,478	9,408	\$751	\$681	\$513
Heart dis. excl. ischemic 391-392.0,393-398,402,404,415,416,420-429	111	961	5,306	\$3,059	\$3,386	\$2,921
Acute upper respiratory inf., excl. pharyngitis 460-461,463-466	371	3,753	22,637	\$1,028	\$1,004	\$778
Acute pharyngitis 462	108	1,213	6,211	\$818	\$819	\$708
Pneumonia 480-486	131	928	5,705	\$2,642	\$2,398	\$1,877
Chronic and unspedified bronchitis 490-491	75	994	5,189	\$1,478	\$1,683	\$1,373
Asthma 493	90	1,076	5,445	\$1,464	\$1,595	\$1,199
Noninfectious enteritis and colitis 555-558	33	822	5,851	\$2,901	\$2,322	\$1,803
Urinary tract infection, site not specified 599.0	157	1,695	9,323	\$1,848	\$2,073	\$1,676
Dorsopathies 720-724	368	2,733	16,030	\$1,884	\$1,496	\$1,296
Rheumatism, excluding back 725-729	150	1,601	9,938	\$1,260	\$1,247	\$1,094
Convulsions 780.3	54	631	3,190	\$3,107	\$2,781	\$2,202
Headache and migraine 784.0,346.90	457	3,309	18,582	\$1,966	\$2,026	\$1,794
Chest pain 786.5	589	4,900	26,403	\$3,774	\$3,498	\$3,010
Abdominal pain 789.0	925	8,996	44,619	\$3,646	\$3,220	\$2,728
Fractures, excluding lower limb 800-819	408	3,050	18,662	\$2,066	\$2,029	\$1,713
Fracture of lower limb 820-829	121	919	5,791	\$1,688	\$2,009	\$1,554
Sprains and strains, excluding ankle and back 840-844,845.1,848	311	2,759	12,581	\$1,156	\$1,207	\$948
Sprains and strains of ankle 845.0	154	1,433	6,620	\$1,171	\$1,327	\$982
Sprains and strains of back 846-847	462	4,069	16,631	\$1,449	\$1,500	\$1,303
Open wound of head 870-873	382	3,123	18,479	\$1,428	\$1,245	\$1,086
Open wound, excluding head 874-897	524	4,464	22,008	\$946	\$1,050	\$977
Superficial injury 910-919	66	1,072	5,640	\$875	\$960	\$798
Contusion with intact skin surface 920-924	387	4,209	21,524	\$1,269	\$1,362	\$1,134
All other	5,769	57,820	321,519	\$2,288	\$2,058	\$1,665

* Excludes professional fees.
** Based on Principal Diagnosis.
*** Outliers were excluded in the calculation of average charges.

Table 17
ED Outpatient Encounters by Top-Volume Diagnostic Categories
January 1, 2010 to December 31, 2010

Health District of Hospital: Salt Lake County
Inpatient Peer group: Acute, urban, lower medium CMI (n=6)

County: Salt Lake
Ownership: Not for profit

ED beds: 24
Affiliation: Intermountain Healthcare

	Number of Encounters			Charges(\$)*		
	Hospital	Peer	State	Hospital	Peer	State
Total ER charges	20,048	118,500	645,962	\$39,649,231	\$262,039,519	\$1,157,658,237
Average ER charges	.	.	.	\$1,882	\$1,981	\$1,636

Principal Diagnosis Group and ICD-9 Codes**

		Number of Encounters			Average Charges (\$)***		
		Hospital	Peer	State	Hospital	Peer	State
Diabetes	250.0-250.9	99	492	2,670	\$1,790	\$2,120	\$1,791
Otitis media and Eustachian tube disorders	381-382	89	1,478	9,408	\$491	\$681	\$513
Heart dis. excl. ischemic	391-392.0,393-398,402,404,415,416,420-429	117	961	5,306	\$3,293	\$3,386	\$2,921
Acute upper respiratory inf., excl. pharyngitis	460-461,463-466	245	3,753	22,637	\$1,076	\$1,004	\$778
Acute pharyngitis	462	155	1,213	6,211	\$885	\$819	\$708
Pneumonia	480-486	125	928	5,705	\$2,185	\$2,398	\$1,877
Chronic and unspecified bronchitis	490-491	186	994	5,189	\$1,585	\$1,683	\$1,373
Asthma	493	143	1,076	5,445	\$1,487	\$1,595	\$1,199
Noninfectious enteritis and colitis	555-558	114	822	5,851	\$2,393	\$2,322	\$1,803
Urinary tract infection, site not specified	599.0	234	1,695	9,323	\$1,914	\$2,073	\$1,676
Dorsopathies	720-724	678	2,733	16,030	\$1,474	\$1,496	\$1,296
Rheumatism, excluding back	725-729	454	1,601	9,938	\$1,178	\$1,247	\$1,094
Convulsions	780.3	52	631	3,190	\$3,232	\$2,781	\$2,202
Headache and migraine	784.0,346.90	583	3,309	18,582	\$2,044	\$2,026	\$1,794
Chest pain	786.5	945	4,900	26,403	\$2,938	\$3,498	\$3,010
Abdominal pain	789.0	1,711	8,996	44,619	\$2,939	\$3,220	\$2,728
Fractures, excluding lower limb	800-819	427	3,050	18,662	\$2,005	\$2,029	\$1,713
Fracture of lower limb	820-829	119	919	5,791	\$1,671	\$2,009	\$1,554
Sprains and strains, excluding ankle and back	840-844,845.1,848	233	2,759	12,581	\$949	\$1,207	\$948
Sprains and strains of ankle	845.0	172	1,433	6,620	\$1,040	\$1,327	\$982
Sprains and strains of back	846-847	327	4,069	16,631	\$1,239	\$1,500	\$1,303
Open wound of head	870-873	390	3,123	18,479	\$1,480	\$1,245	\$1,086
Open wound, excluding head	874-897	632	4,464	22,008	\$1,087	\$1,050	\$977
Superficial injury	910-919	134	1,072	5,640	\$966	\$960	\$798
Contusion with intact skin surface	920-924	597	4,209	21,524	\$1,344	\$1,362	\$1,134
All other		11,087	57,820	321,519	\$1,844	\$2,058	\$1,665

* Excludes professional fees.

** Based on Principal Diagnosis.

*** Outliers were excluded in the calculation of average charges.

Table 17
ED Outpatient Encounters by Top-Volume Diagnostic Categories
January 1, 2010 to December 31, 2010

Health District of Hospital: Bear River
Inpatient Peer group: Acute, rural, high CMI (n=7)

County: Cache
Ownership: Not for profit

ED beds: 16
Affiliation: Intermountain Healthcare

	Number of Encounters			Charges(\$)*		
	Hospital	Peer	State	Hospital	Peer	State
Total ER charges	19,935	101,182	645,962	\$27,827,125	\$148,919,945	\$1,157,658,237
Average ER charges	.	.	.	\$1,348	\$1,374	\$1,636

Principal Diagnosis Group and ICD-9 Codes**

		Number of Encounters			Average Charges (\$)***		
		Hospital	Peer	State	Hospital	Peer	State
Diabetes	250.0-250.9	93	458	2,670	\$1,690	\$1,487	\$1,791
Otitis media and Eustachian tube disorders	381-382	289	1,583	9,408	\$478	\$440	\$513
Heart dis. excl. ischemic	391-392.0,393-398,402,404,415,416,420-429	195	993	5,306	\$2,406	\$2,565	\$2,921
Acute upper respiratory inf., excl. pharyngitis	460-461,463-466	568	3,496	22,637	\$621	\$678	\$778
Acute pharyngitis	462	201	1,257	6,211	\$662	\$546	\$708
Pneumonia	480-486	152	1,081	5,705	\$1,550	\$1,694	\$1,877
Chronic and unspecified bronchitis	490-491	148	801	5,189	\$1,099	\$1,146	\$1,373
Asthma	493	118	838	5,445	\$941	\$1,001	\$1,199
Noninfectious enteritis and colitis	555-558	177	939	5,851	\$1,426	\$1,507	\$1,803
Urinary tract infection, site not specified	599.0	343	2,101	9,323	\$1,417	\$1,462	\$1,676
Dorsopathies	720-724	521	2,496	16,030	\$1,162	\$1,063	\$1,296
Rheumatism, excluding back	725-729	292	1,434	9,938	\$940	\$896	\$1,094
Convulsions	780.3	84	377	3,190	\$1,843	\$1,986	\$2,202
Headache and migraine	784.0,346.90	585	2,794	18,582	\$1,556	\$1,464	\$1,794
Chest pain	786.5	834	3,870	26,403	\$2,050	\$2,657	\$3,010
Abdominal pain	789.0	1,425	6,014	44,619	\$2,161	\$2,261	\$2,728
Fractures, excluding lower limb	800-819	648	3,579	18,662	\$1,607	\$1,708	\$1,713
Fracture of lower limb	820-829	173	1,063	5,791	\$1,535	\$1,332	\$1,554
Sprains and strains, excluding ankle and back	840-844,845.1,848	135	1,866	12,581	\$777	\$801	\$948
Sprains and strains of ankle	845.0	89	948	6,620	\$604	\$782	\$982
Sprains and strains of back	846-847	316	2,094	16,631	\$1,059	\$1,217	\$1,303
Open wound of head	870-873	611	3,246	18,479	\$963	\$1,005	\$1,086
Open wound, excluding head	874-897	734	3,778	22,008	\$809	\$832	\$977
Superficial injury	910-919	161	846	5,640	\$656	\$638	\$798
Contusion with intact skin surface	920-924	454	4,144	21,524	\$985	\$1,016	\$1,134
All other		10,589	49,086	321,519	\$1,334	\$1,384	\$1,665

* Excludes professional fees.

** Based on Principal Diagnosis.

*** Outliers were excluded in the calculation of average charges.

Table 17
ED Outpatient Encounters by Top-Volume Diagnostic Categories
January 1, 2010 to December 31, 2010

Health District of Hospital: Salt Lake County
Inpatient Peer group: None (n=3)

County: Salt Lake
Ownership: Investor-owned

ED beds: 10
Affiliation: Mountainstar Healthcare

	Number of Encounters			Charges(\$)*		
	Hospital	Peer	State	Hospital	Peer	State
Total ER charges	4,263	.	645,962	\$9,483,384	.	\$1,157,658,237
Average ER charges	.	.	.	\$1,958	.	\$1,636

Principal Diagnosis Group and ICD-9 Codes**

		Number of Encounters			Average Charges (\$)**		
		Hospital	Peer	State	Hospital	Peer	State
Diabetes	250.0-250.9	8	.	2,670	\$2,062	.	\$1,791
Otitis media and Eustachian tube disorders	381-382	49	.	9,408	\$834	.	\$513
Heart dis. excl. ischemic	391-392.0,393-398,402,404,415,416,420-429	20	.	5,306	\$4,046	.	\$2,921
Acute upper respiratory inf., excl. pharyngitis	460-461,463-466	167	.	22,637	\$1,081	.	\$778
Acute pharyngitis	462	53	.	6,211	\$986	.	\$708
Pneumonia	480-486	23	.	5,705	\$2,687	.	\$1,877
Chronic and unspedified bronchitis	490-491	21	.	5,189	\$1,222	.	\$1,373
Asthma	493	21	.	5,445	\$1,634	.	\$1,199
Noninfectious enteritis and colitis	555-558	29	.	5,851	\$2,430	.	\$1,803
Urinary tract infection, site not specified	599.0	38	.	9,323	\$1,879	.	\$1,676
Dorsopathies	720-724	108	.	16,030	\$1,584	.	\$1,296
Rheumatism, excluding back	725-729	84	.	9,938	\$1,459	.	\$1,094
Convulsions	780.3	19	.	3,190	\$2,658	.	\$2,202
Headache and migraine	784.0,346.90	152	.	18,582	\$2,370	.	\$1,794
Chest pain	786.5	143	.	26,403	\$3,053	.	\$3,010
Abdominal pain	789.0	312	.	44,619	\$3,758	.	\$2,728
Fractures, excluding lower limb	800-819	134	.	18,662	\$1,589	.	\$1,713
Fracture of lower limb	820-829	56	.	5,791	\$1,300	.	\$1,554
Sprains and strains, excluding ankle and back	840-844,845.1,848	163	.	12,581	\$1,174	.	\$948
Sprains and strains of ankle	845.0	77	.	6,620	\$1,204	.	\$982
Sprains and strains of back	846-847	205	.	16,631	\$1,596	.	\$1,303
Open wound of head	870-873	123	.	18,479	\$1,253	.	\$1,086
Open wound, excluding head	874-897	186	.	22,008	\$1,282	.	\$977
Superficial injury	910-919	40	.	5,640	\$1,125	.	\$798
Contusion with intact skin surface	920-924	171	.	21,524	\$1,317	.	\$1,134
All other		1,861	.	321,519	\$2,095	.	\$1,665

* Excludes professional fees.

** Based on Principal Diagnosis.

*** Outliers were excluded in the calculation of average charges.

Table 17
ED Outpatient Encounters by Top-Volume Diagnostic Categories
January 1, 2010 to December 31, 2010

Health District of Hospital: Weber/Morgan County: Weber ED beds: 23
Inpatient Peer group: Acute, urban, upper medium CMI (n=4) Ownership: Not for profit Affiliation: Intermountain Healthcare

	Number of Encounters			Charges(\$)*		
	Hospital	Peer	State	Hospital	Peer	State
Total ER charges	50,037	126,946	645,962	\$91,676,342	\$266,045,927	\$1,157,658,237
Average ER charges	.	.	.	\$1,723	\$1,867	\$1,636

Principal Diagnosis Group and ICD-9 Codes**	Number of Encounters			Average Charges (\$)***		
	Hospital	Peer	State	Hospital	Peer	State
Diabetes 250.0-250.9	278	570	2,670	\$2,031	\$1,923	\$1,791
Otitis media and Eustachian tube disorders 381-382	661	1,517	9,408	\$630	\$628	\$513
Heart dis. excl. ischemic 391-392.0,393-398,402,404,415,416,420-429	393	1,147	5,306	\$3,004	\$3,073	\$2,921
Acute upper respiratory inf., excl. pharyngitis 460-461,463-466	1,515	3,656	22,637	\$900	\$917	\$778
Acute pharyngitis 462	405	1,044	6,211	\$880	\$879	\$708
Pneumonia 480-486	460	976	5,705	\$2,155	\$2,319	\$1,877
Chronic and unspedified bronchitis 490-491	628	1,187	5,189	\$1,572	\$1,617	\$1,373
Asthma 493	359	900	5,445	\$1,265	\$1,352	\$1,199
Noninfectious enteritis and colitis 555-558	553	1,161	5,851	\$1,962	\$2,126	\$1,803
Urinary tract infection, site not specified 599.0	840	1,689	9,323	\$1,809	\$1,866	\$1,676
Dorsopathies 720-724	1,280	3,497	16,030	\$1,376	\$1,392	\$1,296
Rheumatism, excluding back 725-729	778	1,942	9,938	\$1,152	\$1,197	\$1,094
Convulsions 780.3	256	699	3,190	\$2,385	\$2,463	\$2,202
Headache and migraine 784.0,346.90	1,323	3,564	18,582	\$1,847	\$2,080	\$1,794
Chest pain 786.5	2,517	6,136	26,403	\$3,351	\$3,328	\$3,010
Abdominal pain 789.0	3,115	8,794	44,619	\$2,607	\$2,973	\$2,728
Fractures, excluding lower limb 800-819	1,335	3,391	18,662	\$1,894	\$1,926	\$1,713
Fracture of lower limb 820-829	398	975	5,791	\$1,923	\$1,695	\$1,554
Sprains and strains, excluding ankle and back 840-844,845.1,848	837	2,515	12,581	\$1,035	\$1,058	\$948
Sprains and strains of ankle 845.0	478	1,299	6,620	\$1,038	\$1,055	\$982
Sprains and strains of back 846-847	962	3,359	16,631	\$1,503	\$1,415	\$1,303
Open wound of head 870-873	1,162	2,981	18,479	\$1,229	\$1,374	\$1,086
Open wound, excluding head 874-897	1,481	3,969	22,008	\$1,122	\$1,163	\$977
Superficial injury 910-919	437	971	5,640	\$824	\$917	\$798
Contusion with intact skin surface 920-924	1,468	3,796	21,524	\$1,309	\$1,293	\$1,134
All other	26,118	65,211	321,519	\$1,666	\$1,872	\$1,665

* Excludes professional fees.
** Based on Principal Diagnosis.
*** Outliers were excluded in the calculation of average charges.

Health District of Hospital: Southwest Utah
Inpatient Peer group: Acute, rural, low CMI (n=16)

County: Beaver
Ownership: Government

ED beds: 1
Affiliation: Freestanding

	Number of Encounters			Charges(\$)*		
	Hospital	Peer	State	Hospital	Peer	State
Total ER charges	452	58,235	645,962	\$262,700	\$62,365,373	\$1,157,658,237
Average ER charges	.	.	.	\$581	\$999	\$1,636

Principal Diagnosis Group and ICD-9 Codes**

		Number of Encounters			Average Charges (\$)***		
		Hospital	Peer	State	Hospital	Peer	State
Diabetes	250.0-250.9	1	259	2,670	\$702	\$1,168	\$1,791
Otitis media and Eustachian tube disorders	381-382	24	1,557	9,408	\$229	\$336	\$513
Heart dis. excl. ischemic	391-392.0,393-398,402,404,415,416,420-429	7	564	5,306	\$996	\$2,051	\$2,921
Acute upper respiratory inf., excl. pharyngitis	460-461,463-466	27	2,246	22,637	\$307	\$460	\$778
Acute pharyngitis	462	10	738	6,211	\$186	\$412	\$708
Pneumonia	480-486	9	607	5,705	\$644	\$1,206	\$1,877
Asthma	493	4	628	5,445	\$378	\$756	\$1,199
Noninfectious enteritis and colitis	555-558	16	770	5,851	\$626	\$952	\$1,803
Urinary tract infection, site not specified	599.0	6	955	9,323	\$381	\$904	\$1,676
Dorsopathies	720-724	7	1,215	16,030	\$199	\$773	\$1,296
Rheumatism, excluding back	725-729	5	814	9,938	\$1,128	\$730	\$1,094
Convulsions	780.3	1	193	3,190	\$1,938	\$1,577	\$2,202
Headache and migraine	784.0,346.90	13	1,589	18,582	\$268	\$980	\$1,794
Chest pain	786.5	16	1,684	26,403	\$1,378	\$1,940	\$3,010
Abdominal pain	789.0	9	2,559	44,619	\$945	\$1,664	\$2,728
Fractures, excluding lower limb	800-819	16	2,087	18,662	\$814	\$1,284	\$1,713
Fracture of lower limb	820-829	4	827	5,791	\$1,390	\$1,295	\$1,554
Sprains and strains, excluding ankle and back	840-844,845.1,848	14	1,571	12,581	\$365	\$601	\$948
Sprains and strains of ankle	845.0	7	775	6,620	\$462	\$626	\$982
Sprains and strains of back	846-847	8	1,293	16,631	\$302	\$1,042	\$1,303
Open wound of head	870-873	17	1,977	18,479	\$178	\$735	\$1,086
Open wound, excluding head	874-897	28	2,946	22,008	\$231	\$694	\$977
Superficial injury	910-919	6	863	5,640	\$106	\$549	\$798
Contusion with intact skin surface	920-924	14	2,370	21,524	\$242	\$748	\$1,134
All other		183	26,409	321,519	\$732	\$1,073	\$1,665

* Excludes professional fees.

** Based on Principal Diagnosis.

*** Outliers were excluded in the calculation of average charges.

Table 17
ED Outpatient Encounters by Top-Volume Diagnostic Categories
January 1, 2010 to December 31, 2010

Health District of Hospital: Southeastern Utah
Inpatient Peer group: Acute, rural, low CMI (n=16)

County: Grand
Ownership: Government

ED beds: 3
Affiliation: Management

	Number of Encounters			Charges(\$)*		
	Hospital	Peer	State	Hospital	Peer	State
Total ER charges	4,325	58,235	645,962	\$3,864,243	\$62,365,373	\$1,157,658,237
Average ER charges	.	.	.	\$863	\$999	\$1,636

Principal Diagnosis Group and ICD-9 Codes**

		Number of Encounters			Average Charges (\$)**		
		Hospital	Peer	State	Hospital	Peer	State
Diabetes	250.0-250.9	13	259	2,670	\$955	\$1,168	\$1,791
Otitis media and Eustachian tube disorders	381-382	106	1,557	9,408	\$271	\$336	\$513
Heart dis. excl. ischemic	391-392.0,393-398,402,404,415,416,420-429	31	564	5,306	\$1,785	\$2,051	\$2,921
Acute upper respiratory inf., excl. pharyngitis	460-461,463-466	169	2,246	22,637	\$432	\$460	\$778
Acute pharyngitis	462	67	738	6,211	\$341	\$412	\$708
Pneumonia	480-486	50	607	5,705	\$1,087	\$1,206	\$1,877
Chronic and unspedified bronchitis	490-491	34	739	5,189	\$625	\$759	\$1,373
Asthma	493	50	628	5,445	\$558	\$756	\$1,199
Noninfectious enteritis and colitis	555-558	37	770	5,851	\$919	\$952	\$1,803
Urinary tract infection, site not specified	599.0	75	955	9,323	\$627	\$904	\$1,676
Dorsopathies	720-724	84	1,215	16,030	\$681	\$773	\$1,296
Rheumatism, excluding back	725-729	28	814	9,938	\$572	\$730	\$1,094
Convulsions	780.3	7	193	3,190	\$1,138	\$1,577	\$2,202
Headache and migraine	784.0,346.90	70	1,589	18,582	\$953	\$980	\$1,794
Chest pain	786.5	62	1,684	26,403	\$1,608	\$1,940	\$3,010
Abdominal pain	789.0	101	2,559	44,619	\$1,617	\$1,664	\$2,728
Fractures, excluding lower limb	800-819	237	2,087	18,662	\$1,201	\$1,284	\$1,713
Fracture of lower limb	820-829	94	827	5,791	\$1,176	\$1,295	\$1,554
Sprains and strains, excluding ankle and back	840-844,845.1,848	138	1,571	12,581	\$545	\$601	\$948
Sprains and strains of ankle	845.0	68	775	6,620	\$642	\$626	\$982
Sprains and strains of back	846-847	70	1,293	16,631	\$923	\$1,042	\$1,303
Open wound of head	870-873	157	1,977	18,479	\$776	\$735	\$1,086
Open wound, excluding head	874-897	273	2,946	22,008	\$762	\$694	\$977
Superficial injury	910-919	87	863	5,640	\$426	\$549	\$798
Contusion with intact skin surface	920-924	221	2,370	21,524	\$786	\$748	\$1,134
All other		1,996	26,409	321,519	\$916	\$1,073	\$1,665

* Excludes professional fees.
** Based on Principal Diagnosis.
*** Outliers were excluded in the calculation of average charges.

Table 17
 ED Outpatient Encounters by Top-Volume Diagnostic Categories
 January 1, 2010 to December 31, 2010

Health District of Hospital: Utah County County: Utah ED beds: 11
 Inpatient Peer group: Acute, urban, lower medium CMI (n=6) Ownership: Investor-owned Affiliation: Mountainstar Healthcare

	Number of Encounters			Charges(\$)*		
	Hospital	Peer	State	Hospital	Peer	State
Total ER charges	14,143	118,500	645,962	\$27,664,248	\$262,039,519	\$1,157,658,237
Average ER charges	.	.	.	\$1,723	\$1,981	\$1,636

Principal Diagnosis Group and ICD-9 Codes**	Number of Encounters			Average Charges (\$)***		
	Hospital	Peer	State	Hospital	Peer	State
Diabetes 250.0-250.9	46	492	2,670	\$1,757	\$2,120	\$1,791
Otitis media and Eustachian tube disorders 381-382	214	1,478	9,408	\$485	\$681	\$513
Heart dis. excl. ischemic 391-392.0,393-398,402,404,415,416,420-429	100	961	5,306	\$3,907	\$3,386	\$2,921
Acute upper respiratory inf., excl. pharyngitis 460-461,463-466	405	3,753	22,637	\$859	\$1,004	\$778
Acute pharyngitis 462	108	1,213	6,211	\$658	\$819	\$708
Pneumonia 480-486	104	928	5,705	\$1,815	\$2,398	\$1,877
Chronic and unspedified bronchitis 490-491	79	994	5,189	\$1,089	\$1,683	\$1,373
Asthma 493	81	1,076	5,445	\$1,276	\$1,595	\$1,199
Noninfectious enteritis and colitis 555-558	43	822	5,851	\$2,022	\$2,322	\$1,803
Urinary tract infection, site not specified 599.0	51	1,695	9,323	\$1,529	\$2,073	\$1,676
Dorsopathies 720-724	369	2,733	16,030	\$1,461	\$1,496	\$1,296
Rheumatism, excluding back 725-729	277	1,601	9,938	\$1,235	\$1,247	\$1,094
Convulsions 780.3	114	631	3,190	\$2,791	\$2,781	\$2,202
Headache and migraine 784.0,346.90	364	3,309	18,582	\$1,770	\$2,026	\$1,794
Chest pain 786.5	422	4,900	26,403	\$3,549	\$3,498	\$3,010
Abdominal pain 789.0	1,368	8,996	44,619	\$2,905	\$3,220	\$2,728
Fractures, excluding lower limb 800-819	385	3,050	18,662	\$1,972	\$2,029	\$1,713
Fracture of lower limb 820-829	130	919	5,791	\$1,545	\$2,009	\$1,554
Sprains and strains, excluding ankle and back 840-844,845.1,848	378	2,759	12,581	\$1,092	\$1,207	\$948
Sprains and strains of ankle 845.0	166	1,433	6,620	\$1,140	\$1,327	\$982
Sprains and strains of back 846-847	723	4,069	16,631	\$1,354	\$1,500	\$1,303
Open wound of head 870-873	269	3,123	18,479	\$1,028	\$1,245	\$1,086
Open wound, excluding head 874-897	512	4,464	22,008	\$999	\$1,050	\$977
Superficial injury 910-919	195	1,072	5,640	\$905	\$960	\$798
Contusion with intact skin surface 920-924	353	4,209	21,524	\$1,291	\$1,362	\$1,134
All other	6,887	57,820	321,519	\$1,697	\$2,058	\$1,665

* Excludes professional fees.
 ** Based on Principal Diagnosis.
 *** Outliers were excluded in the calculation of average charges.

Table 17
ED Outpatient Encounters by Top-Volume Diagnostic Categories
January 1, 2010 to December 31, 2010

Health District of Hospital: Tooele County
Inpatient Peer group: Acute, rural, low CMI (n=16)

County: Tooele
Ownership: Investor-owned

ED beds: 8
Affiliation: Community Health Sys.

	Number of Encounters			Charges(\$)*		
	Hospital	Peer	State	Hospital	Peer	State
Total ER charges	7,268	58,235	645,962	\$13,284,874	\$62,365,373	\$1,157,658,237
Average ER charges	.	.	.	\$1,647	\$999	\$1,636

Principal Diagnosis Group and ICD-9 Codes**

		Number of Encounters			Average Charges (\$)***		
		Hospital	Peer	State	Hospital	Peer	State
Diabetes	250.0-250.9	24	259	2,670	\$2,135	\$1,168	\$1,791
Otitis media and Eustachian tube disorders	381-382	147	1,557	9,408	\$472	\$336	\$513
Heart dis. excl. ischemic	391-392.0,393-398,402,404,415,416,420-429	57	564	5,306	\$3,278	\$2,051	\$2,921
Acute upper respiratory inf., excl. pharyngitis	460-461,463-466	253	2,246	22,637	\$750	\$460	\$778
Acute pharyngitis	462	77	738	6,211	\$620	\$412	\$708
Pneumonia	480-486	108	607	5,705	\$1,669	\$1,206	\$1,877
Chronic and unspedified bronchitis	490-491	69	739	5,189	\$1,302	\$759	\$1,373
Asthma	493	98	628	5,445	\$1,282	\$756	\$1,199
Noninfectious enteritis and colitis	555-558	18	770	5,851	\$2,840	\$952	\$1,803
Urinary tract infection, site not specified	599.0	111	955	9,323	\$1,828	\$904	\$1,676
Dorsopathies	720-724	110	1,215	16,030	\$1,214	\$773	\$1,296
Rheumatism, excluding back	725-729	78	814	9,938	\$1,113	\$730	\$1,094
Convulsions	780.3	37	193	3,190	\$2,331	\$1,577	\$2,202
Headache and migraine	784.0,346.90	220	1,589	18,582	\$1,701	\$980	\$1,794
Chest pain	786.5	287	1,684	26,403	\$3,676	\$1,940	\$3,010
Abdominal pain	789.0	438	2,559	44,619	\$2,694	\$1,664	\$2,728
Fractures, excluding lower limb	800-819	249	2,087	18,662	\$1,739	\$1,284	\$1,713
Fracture of lower limb	820-829	107	827	5,791	\$2,165	\$1,295	\$1,554
Sprains and strains, excluding ankle and back	840-844,845.1,848	195	1,571	12,581	\$953	\$601	\$948
Sprains and strains of ankle	845.0	85	775	6,620	\$951	\$626	\$982
Sprains and strains of back	846-847	269	1,293	16,631	\$1,221	\$1,042	\$1,303
Open wound of head	870-873	196	1,977	18,479	\$856	\$735	\$1,086
Open wound, excluding head	874-897	269	2,946	22,008	\$892	\$694	\$977
Superficial injury	910-919	77	863	5,640	\$566	\$549	\$798
Contusion with intact skin surface	920-924	347	2,370	21,524	\$1,068	\$748	\$1,134
All other		3,342	26,409	321,519	\$1,739	\$1,073	\$1,665

* Excludes professional fees.

** Based on Principal Diagnosis.

*** Outliers were excluded in the calculation of average charges.

Table 17
ED Outpatient Encounters by Top-Volume Diagnostic Categories
January 1, 2010 to December 31, 2010

Health District of Hospital: Weber/Morgan County: Weber ED beds: 17
Inpatient Peer group: Acute, urban, lower medium CMI (n=6) Ownership: Investor-owned Affiliation: Mountainstar Healthcare

	Number of Encounters			Charges(\$)*		
	Hospital	Peer	State	Hospital	Peer	State
Total ER charges	22,257	118,500	645,962	\$52,575,824	\$262,039,519	\$1,157,658,237
Average ER charges	.	.	.	\$2,010	\$1,981	\$1,636

Principal Diagnosis Group and ICD-9 Codes**	Number of Encounters			Average Charges (\$)***		
	Hospital	Peer	State	Hospital	Peer	State
Diabetes 250.0-250.9	82	492	2,670	\$2,448	\$2,120	\$1,791
Otitis media and Eustachian tube disorders 381-382	288	1,478	9,408	\$880	\$681	\$513
Heart dis. excl. ischemic 391-392.0,393-398,402,404,415,416,420-429	241	961	5,306	\$3,016	\$3,386	\$2,921
Acute upper respiratory inf., excl. pharyngitis 460-461,463-466	822	3,753	22,637	\$1,053	\$1,004	\$778
Acute pharyngitis 462	197	1,213	6,211	\$971	\$819	\$708
Pneumonia 480-486	118	928	5,705	\$2,606	\$2,398	\$1,877
Chronic and unspedified bronchitis 490-491	258	994	5,189	\$1,826	\$1,683	\$1,373
Asthma 493	203	1,076	5,445	\$1,728	\$1,595	\$1,199
Noninfectious enteritis and colitis 555-558	179	822	5,851	\$2,345	\$2,322	\$1,803
Urinary tract infection, site not specified 599.0	313	1,695	9,323	\$2,125	\$2,073	\$1,676
Dorsopathies 720-724	414	2,733	16,030	\$1,687	\$1,496	\$1,296
Rheumatism, excluding back 725-729	216	1,601	9,938	\$1,416	\$1,247	\$1,094
Convulsions 780.3	164	631	3,190	\$2,446	\$2,781	\$2,202
Headache and migraine 784.0,346.90	529	3,309	18,582	\$2,357	\$2,026	\$1,794
Chest pain 786.5	931	4,900	26,403	\$3,296	\$3,498	\$3,010
Abdominal pain 789.0	1,374	8,996	44,619	\$3,386	\$3,220	\$2,728
Fractures, excluding lower limb 800-819	553	3,050	18,662	\$2,099	\$2,029	\$1,713
Fracture of lower limb 820-829	172	919	5,791	\$2,052	\$2,009	\$1,554
Sprains and strains, excluding ankle and back 840-844,845.1,848	603	2,759	12,581	\$1,479	\$1,207	\$948
Sprains and strains of ankle 845.0	238	1,433	6,620	\$1,578	\$1,327	\$982
Sprains and strains of back 846-847	821	4,069	16,631	\$1,651	\$1,500	\$1,303
Open wound of head 870-873	547	3,123	18,479	\$1,158	\$1,245	\$1,086
Open wound, excluding head 874-897	658	4,464	22,008	\$1,202	\$1,050	\$977
Superficial injury 910-919	240	1,072	5,640	\$987	\$960	\$798
Contusion with intact skin surface 920-924	714	4,209	21,524	\$1,411	\$1,362	\$1,134
All other	11,382	57,820	321,519	\$2,046	\$2,058	\$1,665

* Excludes professional fees.
** Based on Principal Diagnosis.
*** Outliers were excluded in the calculation of average charges.

Table 17
ED Outpatient Encounters by Top-Volume Diagnostic Categories
January 1, 2010 to December 31, 2010

Health District of Hospital: Utah County
Inpatient Peer group: Acute, urban, low CMI (n=6)

County: Utah
Ownership: Not for profit

ED beds: 9
Affiliation: Intermountain Healthcare

	Number of Encounters			Charges(\$)*		
	Hospital	Peer	State	Hospital	Peer	State
Total ER charges	7,511	109,077	645,962	\$7,295,396	\$195,555,630	\$1,157,658,237
Average ER charges	.	.	.	\$962	\$1,680	\$1,636

Principal Diagnosis Group and ICD-9 Codes**	Number of Encounters			Average Charges (\$)***		
	Hospital	Peer	State	Hospital	Peer	State
Diabetes 250.0-250.9	13	375	2,670	\$1,378	\$1,834	\$1,791
Otitis media and Eustachian tube disorders 381-382	116	1,536	9,408	\$411	\$616	\$513
Heart dis. excl. ischemic 391-392.0,393-398,402,404,415,416,420-429	21	797	5,306	\$1,971	\$3,004	\$2,921
Acute upper respiratory inf., excl. pharyngitis 460-461,463-466	348	3,637	22,637	\$520	\$947	\$778
Acute pharyngitis 462	63	899	6,211	\$562	\$798	\$708
Pneumonia 480-486	48	1,112	5,705	\$1,405	\$1,837	\$1,877
Chronic and unspedified bronchitis 490-491	65	645	5,189	\$673	\$1,251	\$1,373
Asthma 493	32	794	5,445	\$705	\$1,278	\$1,199
Noninfectious enteritis and colitis 555-558	128	1,101	5,851	\$1,151	\$2,082	\$1,803
Urinary tract infection, site not specified 599.0	117	1,336	9,323	\$1,107	\$1,874	\$1,676
Dorsopathies 720-724	256	2,540	16,030	\$920	\$1,308	\$1,296
Rheumatism, excluding back 725-729	111	1,796	9,938	\$638	\$1,104	\$1,094
Convulsions 780.3	17	468	3,190	\$1,195	\$2,261	\$2,202
Headache and migraine 784.0,346.90	227	3,394	18,582	\$946	\$1,758	\$1,794
Chest pain 786.5	178	4,368	26,403	\$1,413	\$2,678	\$3,010
Abdominal pain 789.0	496	8,139	44,619	\$1,796	\$2,788	\$2,728
Fractures, excluding lower limb 800-819	196	3,242	18,662	\$1,309	\$1,624	\$1,713
Fracture of lower limb 820-829	74	1,035	5,791	\$920	\$1,398	\$1,554
Sprains and strains, excluding ankle and back 840-844,845.1,848	144	2,167	12,581	\$610	\$921	\$948
Sprains and strains of ankle 845.0	90	1,143	6,620	\$720	\$923	\$982
Sprains and strains of back 846-847	153	3,224	16,631	\$699	\$1,154	\$1,303
Open wound of head 870-873	303	3,673	18,479	\$804	\$1,041	\$1,086
Open wound, excluding head 874-897	360	3,771	22,008	\$724	\$981	\$977
Superficial injury 910-919	90	809	5,640	\$736	\$851	\$798
Contusion with intact skin surface 920-924	293	3,425	21,524	\$800	\$1,056	\$1,134
All other	3,572	53,651	321,519	\$956	\$1,761	\$1,665

* Excludes professional fees.

** Based on Principal Diagnosis.

*** Outliers were excluded in the calculation of average charges.

Table 17
ED Outpatient Encounters by Top-Volume Diagnostic Categories
January 1, 2010 to December 31, 2010

Health District of Hospital: Summit County
Inpatient Peer group: Acute, rural, high CMI (n=7)

County: Summit
Ownership: Not for profit

ED beds: 15
Affiliation: Intermountain Healthcare

	Number of Encounters			Charges(\$)*		
	Hospital	Peer	State	Hospital	Peer	State
Total ER charges	7,719	101,182	645,962	\$19,555,904	\$148,919,945	\$1,157,658,237
Average ER charges	.	.	.	\$2,055	\$1,374	\$1,636

Principal Diagnosis Group and ICD-9 Codes**

		Number of Encounters			Average Charges (\$)**		
		Hospital	Peer	State	Hospital	Peer	State
Diabetes	250.0-250.9	18	458	2,670	\$2,779	\$1,487	\$1,791
Otitis media and Eustachian tube disorders	381-382	85	1,583	9,408	\$615	\$440	\$513
Heart dis. excl. ischemic	391-392.0,393-398,402,404,415,416,420-429	64	993	5,306	\$3,832	\$2,565	\$2,921
Acute upper respiratory inf., excl. pharyngitis	460-461,463-466	223	3,496	22,637	\$959	\$678	\$778
Acute pharyngitis	462	55	1,257	6,211	\$924	\$546	\$708
Pneumonia	480-486	53	1,081	5,705	\$2,937	\$1,694	\$1,877
Chronic and unspecified bronchitis	490-491	42	801	5,189	\$1,584	\$1,146	\$1,373
Asthma	493	81	838	5,445	\$1,480	\$1,001	\$1,199
Noninfectious enteritis and colitis	555-558	64	939	5,851	\$2,007	\$1,507	\$1,803
Urinary tract infection, site not specified	599.0	78	2,101	9,323	\$1,482	\$1,462	\$1,676
Dorsopathies	720-724	117	2,496	16,030	\$1,741	\$1,063	\$1,296
Rheumatism, excluding back	725-729	99	1,434	9,938	\$1,109	\$896	\$1,094
Convulsions	780.3	20	377	3,190	\$3,759	\$1,986	\$2,202
Headache and migraine	784.0,346.90	130	2,794	18,582	\$2,551	\$1,464	\$1,794
Chest pain	786.5	266	3,870	26,403	\$3,698	\$2,657	\$3,010
Abdominal pain	789.0	362	6,014	44,619	\$3,725	\$2,261	\$2,728
Fractures, excluding lower limb	800-819	478	3,579	18,662	\$2,099	\$1,708	\$1,713
Fracture of lower limb	820-829	144	1,063	5,791	\$1,520	\$1,332	\$1,554
Sprains and strains, excluding ankle and back	840-844,845.1,848	292	1,866	12,581	\$1,033	\$801	\$948
Sprains and strains of ankle	845.0	101	948	6,620	\$1,041	\$782	\$982
Sprains and strains of back	846-847	121	2,094	16,631	\$1,948	\$1,217	\$1,303
Open wound of head	870-873	311	3,246	18,479	\$1,217	\$1,005	\$1,086
Open wound, excluding head	874-897	341	3,778	22,008	\$1,051	\$832	\$977
Superficial injury	910-919	78	846	5,640	\$931	\$638	\$798
Contusion with intact skin surface	920-924	392	4,144	21,524	\$1,324	\$1,016	\$1,134
All other		3,704	49,086	321,519	\$2,295	\$1,384	\$1,665

* Excludes professional fees.

** Based on Principal Diagnosis.

*** Outliers were excluded in the calculation of average charges.

Table 17
 ED Outpatient Encounters by Top-Volume Diagnostic Categories
 January 1, 2010 to December 31, 2010

Health District of Hospital: Salt Lake County
 Inpatient Peer group: Acute, urban, lower medium CMI (n=6)

County: Salt Lake
 Ownership: Investor-owned

ED beds: 18
 Affiliation: IASIS Health Care

	Number of Encounters			Charges(\$)*		
	Hospital	Peer	State	Hospital	Peer	State
Total ER charges	23,379	118,500	645,962	\$55,313,922	\$262,039,519	\$1,157,658,237
Average ER charges	.	.	.	\$2,076	\$1,981	\$1,636

Principal Diagnosis Group and ICD-9 Codes**

		Number of Encounters			Average Charges (\$)***		
		Hospital	Peer	State	Hospital	Peer	State
Diabetes	250.0-250.9	81	492	2,670	\$2,336	\$2,120	\$1,791
Otitis media and Eustachian tube disorders	381-382	523	1,478	9,408	\$664	\$681	\$513
Heart dis. excl. ischemic	391-392.0,393-398,402,404,415,416,420-429	155	961	5,306	\$4,147	\$3,386	\$2,921
Acute upper respiratory inf., excl. pharyngitis	460-461,463-466	1,035	3,753	22,637	\$1,092	\$1,004	\$778
Acute pharyngitis	462	417	1,213	6,211	\$772	\$819	\$708
Pneumonia	480-486	273	928	5,705	\$2,459	\$2,398	\$1,877
Chronic and unspedified bronchitis	490-491	205	994	5,189	\$1,962	\$1,683	\$1,373
Asthma	493	306	1,076	5,445	\$1,884	\$1,595	\$1,199
Noninfectious enteritis and colitis	555-558	124	822	5,851	\$2,261	\$2,322	\$1,803
Urinary tract infection, site not specified	599.0	623	1,695	9,323	\$2,195	\$2,073	\$1,676
Dorsopathies	720-724	418	2,733	16,030	\$1,323	\$1,496	\$1,296
Rheumatism, excluding back	725-729	213	1,601	9,938	\$1,206	\$1,247	\$1,094
Convulsions	780.3	83	631	3,190	\$3,055	\$2,781	\$2,202
Headache and migraine	784.0,346.90	572	3,309	18,582	\$2,154	\$2,026	\$1,794
Chest pain	786.5	919	4,900	26,403	\$4,244	\$3,498	\$3,010
Abdominal pain	789.0	1,657	8,996	44,619	\$3,538	\$3,220	\$2,728
Fractures, excluding lower limb	800-819	577	3,050	18,662	\$1,794	\$2,029	\$1,713
Fracture of lower limb	820-829	152	919	5,791	\$1,610	\$2,009	\$1,554
Sprains and strains, excluding ankle and back	840-844,845.1,848	557	2,759	12,581	\$1,117	\$1,207	\$948
Sprains and strains of ankle	845.0	290	1,433	6,620	\$1,161	\$1,327	\$982
Sprains and strains of back	846-847	902	4,069	16,631	\$1,705	\$1,500	\$1,303
Open wound of head	870-873	639	3,123	18,479	\$1,269	\$1,245	\$1,086
Open wound, excluding head	874-897	943	4,464	22,008	\$1,039	\$1,050	\$977
Superficial injury	910-919	205	1,072	5,640	\$964	\$960	\$798
Contusion with intact skin surface	920-924	953	4,209	21,524	\$1,367	\$1,362	\$1,134
All other		10,557	57,820	321,519	\$2,254	\$2,058	\$1,665

* Excludes professional fees.

** Based on Principal Diagnosis.

*** Outliers were excluded in the calculation of average charges.

Table 17
ED Outpatient Encounters by Top-Volume Diagnostic Categories
January 1, 2010 to December 31, 2010

Health District of Hospital: Salt Lake County
Inpatient Peer group: None (n=3)

County: Salt Lake
Ownership: Not for profit

ED beds: 35
Affiliation: Intermountain Healthcare

	Number of Encounters			Charges(\$)*		
	Hospital	Peer	State	Hospital	Peer	State
Total ER charges	29,719	.	645,962	\$21,203,523	.	\$1,157,658,237
Average ER charges	.	.	.	\$694	.	\$1,636

Principal Diagnosis Group and ICD-9 Codes**	Number of Encounters			Average Charges (\$)***		
	Hospital	Peer	State	Hospital	Peer	State
Diabetes 250.0-250.9	34	.	2,670	\$1,122	.	\$1,791
Otitis media and Eustachian tube disorders 381-382	1,089	.	9,408	\$317	.	\$513
Heart dis. excl. ischemic 391-392.0,393-398,402,404,415,416,420-429	29	.	5,306	\$1,939	.	\$2,921
Acute upper respiratory inf., excl. pharyngitis 460-461,463-466	3,745	.	22,637	\$464	.	\$778
Acute pharyngitis 462	253	.	6,211	\$435	.	\$708
Pneumonia 480-486	322	.	5,705	\$812	.	\$1,877
Chronic and unspedified bronchitis 490-491	4	.	5,189	\$554	.	\$1,373
Asthma 493	469	.	5,445	\$578	.	\$1,199
Noninfectious enteritis and colitis 555-558	424	.	5,851	\$551	.	\$1,803
Urinary tract infection, site not specified 599.0	288	.	9,323	\$751	.	\$1,676
Dorsopathies 720-724	147	.	16,030	\$812	.	\$1,296
Rheumatism, excluding back 725-729	162	.	9,938	\$866	.	\$1,094
Convulsions 780.3	351	.	3,190	\$846	.	\$2,202
Headache and migraine 784.0,346.90	419	.	18,582	\$1,027	.	\$1,794
Chest pain 786.5	193	.	26,403	\$971	.	\$3,010
Abdominal pain 789.0	1,064	.	44,619	\$1,051	.	\$2,728
Fractures, excluding lower limb 800-819	1,314	.	18,662	\$1,346	.	\$1,713
Fracture of lower limb 820-829	287	.	5,791	\$1,953	.	\$1,554
Sprains and strains, excluding ankle and back 840-844,845.1,848	133	.	12,581	\$531	.	\$948
Sprains and strains of ankle 845.0	102	.	6,620	\$602	.	\$982
Sprains and strains of back 846-847	145	.	16,631	\$848	.	\$1,303
Open wound of head 870-873	1,602	.	18,479	\$774	.	\$1,086
Open wound, excluding head 874-897	472	.	22,008	\$834	.	\$977
Superficial injury 910-919	311	.	5,640	\$434	.	\$798
Contusion with intact skin surface 920-924	436	.	21,524	\$499	.	\$1,134
All other	15,924	.	321,519	\$659	.	\$1,665

* Excludes professional fees.

** Based on Principal Diagnosis.

*** Outliers were excluded in the calculation of average charges.

Table 17
ED Outpatient Encounters by Top-Volume Diagnostic Categories
January 1, 2010 to December 31, 2010

Health District of Hospital: Salt Lake County
Inpatient Peer group: Acute, urban, low CMI (n=6)

County: Salt Lake
Ownership: Not for profit

ED beds: 20
Affiliation: Intermountain Healthcare

	Number of Encounters			Charges(\$)*		
	Hospital	Peer	State	Hospital	Peer	State
Total ER charges	17,851	109,077	645,962	\$31,411,455	\$195,555,630	\$1,157,658,237
Average ER charges	.	.	.	\$1,679	\$1,680	\$1,636

Principal Diagnosis Group and ICD-9 Codes**	Number of Encounters			Average Charges (\$)***		
	Hospital	Peer	State	Hospital	Peer	State
Diabetes 250.0-250.9	55	375	2,670	\$1,762	\$1,834	\$1,791
Otitis media and Eustachian tube disorders 381-382	202	1,536	9,408	\$525	\$616	\$513
Heart dis. excl. ischemic 391-392.0,393-398,402,404,415,416,420-429	112	797	5,306	\$2,955	\$3,004	\$2,921
Acute upper respiratory inf., excl. pharyngitis 460-461,463-466	570	3,637	22,637	\$865	\$947	\$778
Acute pharyngitis 462	146	899	6,211	\$822	\$798	\$708
Pneumonia 480-486	197	1,112	5,705	\$1,827	\$1,837	\$1,877
Chronic and unspedified bronchitis 490-491	80	645	5,189	\$1,366	\$1,251	\$1,373
Asthma 493	147	794	5,445	\$1,267	\$1,278	\$1,199
Noninfectious enteritis and colitis 555-558	106	1,101	5,851	\$2,418	\$2,082	\$1,803
Urinary tract infection, site not specified 599.0	155	1,336	9,323	\$1,871	\$1,874	\$1,676
Dorsopathies 720-724	442	2,540	16,030	\$1,239	\$1,308	\$1,296
Rheumatism, excluding back 725-729	305	1,796	9,938	\$1,042	\$1,104	\$1,094
Convulsions 780.3	90	468	3,190	\$2,312	\$2,261	\$2,202
Headache and migraine 784.0,346.90	642	3,394	18,582	\$1,928	\$1,758	\$1,794
Chest pain 786.5	718	4,368	26,403	\$2,606	\$2,678	\$3,010
Abdominal pain 789.0	1,592	8,139	44,619	\$2,738	\$2,788	\$2,728
Fractures, excluding lower limb 800-819	505	3,242	18,662	\$1,632	\$1,624	\$1,713
Fracture of lower limb 820-829	161	1,035	5,791	\$1,427	\$1,398	\$1,554
Sprains and strains, excluding ankle and back 840-844,845.1,848	233	2,167	12,581	\$829	\$921	\$948
Sprains and strains of ankle 845.0	150	1,143	6,620	\$872	\$923	\$982
Sprains and strains of back 846-847	366	3,224	16,631	\$1,077	\$1,154	\$1,303
Open wound of head 870-873	596	3,673	18,479	\$987	\$1,041	\$1,086
Open wound, excluding head 874-897	542	3,771	22,008	\$974	\$981	\$977
Superficial injury 910-919	122	809	5,640	\$779	\$851	\$798
Contusion with intact skin surface 920-924	436	3,425	21,524	\$1,009	\$1,056	\$1,134
All other	9,181	53,651	321,519	\$1,707	\$1,761	\$1,665

* Excludes professional fees.

** Based on Principal Diagnosis.

*** Outliers were excluded in the calculation of average charges.

Table 17
 ED Outpatient Encounters by Top-Volume Diagnostic Categories
 January 1, 2010 to December 31, 2010

Health District of Hospital: Southeastern Utah
 Inpatient Peer group: Acute, rural, low CMI (n=16)

County: San Juan
 Ownership: Government

ED beds: 6
 Affiliation: Management

	Number of Encounters			Charges(\$)*		
	Hospital	Peer	State	Hospital	Peer	State
Total ER charges	1,022	58,235	645,962	\$1,334,458	\$62,365,373	\$1,157,658,237
Average ER charges	.	.	.	\$1,221	\$999	\$1,636

Principal Diagnosis Group and ICD-9 Codes**	Number of Encounters			Average Charges (\$)***		
	Hospital	Peer	State	Hospital	Peer	State
Diabetes 250.0-250.9	9	259	2,670	\$1,965	\$1,168	\$1,791
Otitis media and Eustachian tube disorders 381-382	17	1,557	9,408	\$389	\$336	\$513
Heart dis. excl. ischemic 391-392.0,393-398,402,404,415,416,420-429	16	564	5,306	\$1,574	\$2,051	\$2,921
Acute upper respiratory inf., excl. pharyngitis 460-461,463-466	38	2,246	22,637	\$547	\$460	\$778
Acute pharyngitis 462	17	738	6,211	\$554	\$412	\$708
Pneumonia 480-486	14	607	5,705	\$1,683	\$1,206	\$1,877
Chronic and unspedified bronchitis 490-491	9	739	5,189	\$1,316	\$759	\$1,373
Asthma 493	8	628	5,445	\$758	\$756	\$1,199
Noninfectious enteritis and colitis 555-558	25	770	5,851	\$1,314	\$952	\$1,803
Urinary tract infection, site not specified 599.0	14	955	9,323	\$1,138	\$904	\$1,676
Dorsopathies 720-724	15	1,215	16,030	\$1,102	\$773	\$1,296
Rheumatism, excluding back 725-729	10	814	9,938	\$509	\$730	\$1,094
Convulsions 780.3	9	193	3,190	\$2,170	\$1,577	\$2,202
Headache and migraine 784.0,346.90	25	1,589	18,582	\$1,178	\$980	\$1,794
Chest pain 786.5	33	1,684	26,403	\$2,821	\$1,940	\$3,010
Abdominal pain 789.0	36	2,559	44,619	\$2,020	\$1,664	\$2,728
Fractures, excluding lower limb 800-819	36	2,087	18,662	\$1,228	\$1,284	\$1,713
Fracture of lower limb 820-829	20	827	5,791	\$1,805	\$1,295	\$1,554
Sprains and strains, excluding ankle and back 840-844,845.1,848	38	1,571	12,581	\$704	\$601	\$948
Sprains and strains of ankle 845.0	23	775	6,620	\$817	\$626	\$982
Sprains and strains of back 846-847	11	1,293	16,631	\$1,143	\$1,042	\$1,303
Open wound of head 870-873	20	1,977	18,479	\$617	\$735	\$1,086
Open wound, excluding head 874-897	51	2,946	22,008	\$595	\$694	\$977
Superficial injury 910-919	10	863	5,640	\$283	\$549	\$798
Contusion with intact skin surface 920-924	43	2,370	21,524	\$791	\$748	\$1,134
All other	475	26,409	321,519	\$1,313	\$1,073	\$1,665

* Excludes professional fees.
 ** Based on Principal Diagnosis.
 *** Outliers were excluded in the calculation of average charges.

Table 17
ED Outpatient Encounters by Top-Volume Diagnostic Categories
January 1, 2010 to December 31, 2010

Health District of Hospital: Central Utah County: Sanpete ED beds: 3
Inpatient Peer group: Acute, rural, low CMI (n=16) Ownership: Not for profit Affiliation: Intermountain Healthcare

	Number of Encounters			Charges(\$)*		
	Hospital	Peer	State	Hospital	Peer	State
Total ER charges	3,843	58,235	645,962	\$4,162,748	\$62,365,373	\$1,157,658,237
Average ER charges	.	.	.	\$1,072	\$999	\$1,636

Principal Diagnosis Group and ICD-9 Codes**	Number of Encounters			Average Charges (\$)***		
	Hospital	Peer	State	Hospital	Peer	State
Diabetes 250.0-250.9	33	259	2,670	\$1,175	\$1,168	\$1,791
Otitis media and Eustachian tube disorders 381-382	123	1,557	9,408	\$390	\$336	\$513
Heart dis. excl. ischemic 391-392.0,393-398,402,404,415,416,420-429	36	564	5,306	\$2,654	\$2,051	\$2,921
Acute upper respiratory inf., excl. pharyngitis 460-461,463-466	84	2,246	22,637	\$490	\$460	\$778
Acute pharyngitis 462	40	738	6,211	\$531	\$412	\$708
Pneumonia 480-486	44	607	5,705	\$1,524	\$1,206	\$1,877
Chronic and unspedified bronchitis 490-491	70	739	5,189	\$1,162	\$759	\$1,373
Asthma 493	46	628	5,445	\$949	\$756	\$1,199
Noninfectious enteritis and colitis 555-558	43	770	5,851	\$1,066	\$952	\$1,803
Urinary tract infection, site not specified 599.0	59	955	9,323	\$1,276	\$904	\$1,676
Dorsopathies 720-724	84	1,215	16,030	\$676	\$773	\$1,296
Rheumatism, excluding back 725-729	35	814	9,938	\$785	\$730	\$1,094
Convulsions 780.3	18	193	3,190	\$1,508	\$1,577	\$2,202
Headache and migraine 784.0,346.90	126	1,589	18,582	\$1,029	\$980	\$1,794
Chest pain 786.5	100	1,684	26,403	\$1,952	\$1,940	\$3,010
Abdominal pain 789.0	166	2,559	44,619	\$1,590	\$1,664	\$2,728
Fractures, excluding lower limb 800-819	163	2,087	18,662	\$1,444	\$1,284	\$1,713
Fracture of lower limb 820-829	50	827	5,791	\$1,642	\$1,295	\$1,554
Sprains and strains, excluding ankle and back 840-844,845.1,848	121	1,571	12,581	\$610	\$601	\$948
Sprains and strains of ankle 845.0	59	775	6,620	\$732	\$626	\$982
Sprains and strains of back 846-847	85	1,293	16,631	\$709	\$1,042	\$1,303
Open wound of head 870-873	151	1,977	18,479	\$798	\$735	\$1,086
Open wound, excluding head 874-897	205	2,946	22,008	\$766	\$694	\$977
Superficial injury 910-919	71	863	5,640	\$546	\$549	\$798
Contusion with intact skin surface 920-924	199	2,370	21,524	\$736	\$748	\$1,134
All other	1,632	26,409	321,519	\$1,166	\$1,073	\$1,665

* Excludes professional fees.
** Based on Principal Diagnosis.
*** Outliers were excluded in the calculation of average charges.

Table 17
ED Outpatient Encounters by Top-Volume Diagnostic Categories
January 1, 2010 to December 31, 2010

Health District of Hospital: Central Utah
Inpatient Peer group: Acute, rural, low CMI (n=16)

County: Sevier
Ownership: Not for profit

ED beds: 3
Affiliation: Intermountain Healthcare

	Number of Encounters			Charges(\$)*		
	Hospital	Peer	State	Hospital	Peer	State
Total ER charges	6,505	58,235	645,962	\$5,670,997	\$62,365,373	\$1,157,658,237
Average ER charges	.	.	.	\$844	\$999	\$1,636

Principal Diagnosis Group and ICD-9 Codes**

		Number of Encounters			Average Charges (\$)***		
		Hospital	Peer	State	Hospital	Peer	State
Diabetes	250.0-250.9	39	259	2,670	\$867	\$1,168	\$1,791
Otitis media and Eustachian tube disorders	381-382	171	1,557	9,408	\$340	\$336	\$513
Heart dis. excl. ischemic	391-392.0,393-398,402,404,415,416,420-429	83	564	5,306	\$1,817	\$2,051	\$2,921
Acute upper respiratory inf., excl. pharyngitis	460-461,463-466	259	2,246	22,637	\$410	\$460	\$778
Acute pharyngitis	462	52	738	6,211	\$332	\$412	\$708
Pneumonia	480-486	47	607	5,705	\$953	\$1,206	\$1,877
Chronic and unspedified bronchitis	490-491	137	739	5,189	\$601	\$759	\$1,373
Asthma	493	81	628	5,445	\$662	\$756	\$1,199
Noninfectious enteritis and colitis	555-558	128	770	5,851	\$802	\$952	\$1,803
Urinary tract infection, site not specified	599.0	130	955	9,323	\$549	\$904	\$1,676
Dorsopathies	720-724	183	1,215	16,030	\$648	\$773	\$1,296
Rheumatism, excluding back	725-729	89	814	9,938	\$645	\$730	\$1,094
Convulsions	780.3	14	193	3,190	\$1,028	\$1,577	\$2,202
Headache and migraine	784.0,346.90	231	1,589	18,582	\$772	\$980	\$1,794
Chest pain	786.5	170	1,684	26,403	\$1,388	\$1,940	\$3,010
Abdominal pain	789.0	206	2,559	44,619	\$1,302	\$1,664	\$2,728
Fractures, excluding lower limb	800-819	226	2,087	18,662	\$1,205	\$1,284	\$1,713
Fracture of lower limb	820-829	90	827	5,791	\$1,236	\$1,295	\$1,554
Sprains and strains, excluding ankle and back	840-844,845.1,848	161	1,571	12,581	\$573	\$601	\$948
Sprains and strains of ankle	845.0	86	775	6,620	\$665	\$626	\$982
Sprains and strains of back	846-847	121	1,293	16,631	\$760	\$1,042	\$1,303
Open wound of head	870-873	207	1,977	18,479	\$834	\$735	\$1,086
Open wound, excluding head	874-897	321	2,946	22,008	\$676	\$694	\$977
Superficial injury	910-919	95	863	5,640	\$742	\$549	\$798
Contusion with intact skin surface	920-924	249	2,370	21,524	\$718	\$748	\$1,134
All other		2,929	26,409	321,519	\$900	\$1,073	\$1,665

* Excludes professional fees.

** Based on Principal Diagnosis.

*** Outliers were excluded in the calculation of average charges.

Table 17
ED Outpatient Encounters by Top-Volume Diagnostic Categories
January 1, 2010 to December 31, 2010

Health District of Hospital: Salt Lake County
Inpatient Peer group: Acute, urban, upper medium CMI (n=4)

County: Salt Lake
Ownership: Investor-owned

ED beds: 15
Affiliation: IASIS Health Care

	Number of Encounters			Charges(\$)*		
	Hospital	Peer	State	Hospital	Peer	State
Total ER charges	8,840	126,946	645,962	\$23,210,306	\$266,045,927	\$1,157,658,237
Average ER charges	.	.	.	\$2,152	\$1,867	\$1,636

Principal Diagnosis Group and ICD-9 Codes**

		Number of Encounters			Average Charges (\$)***		
		Hospital	Peer	State	Hospital	Peer	State
Diabetes	250.0-250.9	27	570	2,670	\$1,881	\$1,923	\$1,791
Otitis media and Eustachian tube disorders	381-382	66	1,517	9,408	\$651	\$628	\$513
Heart dis. excl. ischemic	391-392.0,393-398,402,404,415,416,420-429	82	1,147	5,306	\$3,806	\$3,073	\$2,921
Acute upper respiratory inf., excl. pharyngitis	460-461,463-466	237	3,656	22,637	\$1,035	\$917	\$778
Acute pharyngitis	462	65	1,044	6,211	\$775	\$879	\$708
Pneumonia	480-486	49	976	5,705	\$3,527	\$2,319	\$1,877
Chronic and unspecified bronchitis	490-491	95	1,187	5,189	\$1,866	\$1,617	\$1,373
Asthma	493	86	900	5,445	\$1,770	\$1,352	\$1,199
Noninfectious enteritis and colitis	555-558	97	1,161	5,851	\$2,960	\$2,126	\$1,803
Urinary tract infection, site not specified	599.0	124	1,689	9,323	\$2,111	\$1,866	\$1,676
Dorsopathies	720-724	291	3,497	16,030	\$1,262	\$1,392	\$1,296
Rheumatism, excluding back	725-729	134	1,942	9,938	\$1,271	\$1,197	\$1,094
Convulsions	780.3	28	699	3,190	\$3,416	\$2,463	\$2,202
Headache and migraine	784.0,346.90	223	3,564	18,582	\$2,080	\$2,080	\$1,794
Chest pain	786.5	320	6,136	26,403	\$4,607	\$3,328	\$3,010
Abdominal pain	789.0	504	8,794	44,619	\$3,705	\$2,973	\$2,728
Fractures, excluding lower limb	800-819	231	3,391	18,662	\$1,841	\$1,926	\$1,713
Fracture of lower limb	820-829	70	975	5,791	\$2,017	\$1,695	\$1,554
Sprains and strains, excluding ankle and back	840-844,845.1,848	318	2,515	12,581	\$1,123	\$1,058	\$948
Sprains and strains of ankle	845.0	117	1,299	6,620	\$1,251	\$1,055	\$982
Sprains and strains of back	846-847	323	3,359	16,631	\$1,205	\$1,415	\$1,303
Open wound of head	870-873	217	2,981	18,479	\$2,005	\$1,374	\$1,086
Open wound, excluding head	874-897	342	3,969	22,008	\$1,026	\$1,163	\$977
Superficial injury	910-919	75	971	5,640	\$1,112	\$917	\$798
Contusion with intact skin surface	920-924	420	3,796	21,524	\$1,335	\$1,293	\$1,134
All other		4,299	65,211	321,519	\$2,350	\$1,872	\$1,665

* Excludes professional fees.

** Based on Principal Diagnosis.

*** Outliers were excluded in the calculation of average charges.

Health District of Hospital: Salt Lake County
Inpatient Peer group: Acute, urban, upper medium CMI (n=4)

County: Salt Lake
Ownership: Investor-owned

ED beds: 21
Affiliation: Mountainstar Healthcare

	Number of Encounters			Charges(\$)*		
	Hospital	Peer	State	Hospital	Peer	State
Total ER charges	34,445	126,946	645,962	\$97,338,539	\$266,045,927	\$1,157,658,237
Average ER charges	.	.	.	\$2,401	\$1,867	\$1,636

Principal Diagnosis Group and ICD-9 Codes**

		Number of Encounters			Average Charges (\$)***		
		Hospital	Peer	State	Hospital	Peer	State
Diabetes	250.0-250.9	120	570	2,670	\$2,216	\$1,923	\$1,791
Otitis media and Eustachian tube disorders	381-382	357	1,517	9,408	\$824	\$628	\$513
Heart dis. excl. ischemic	391-392.0,393-398,402,404,415,416,420-429	295	1,147	5,306	\$3,789	\$3,073	\$2,921
Acute upper respiratory inf., excl. pharyngitis	460-461,463-466	937	3,656	22,637	\$1,129	\$917	\$778
Acute pharyngitis	462	338	1,044	6,211	\$1,019	\$879	\$708
Pneumonia	480-486	205	976	5,705	\$3,148	\$2,319	\$1,877
Chronic and unspecified bronchitis	490-491	281	1,187	5,189	\$2,103	\$1,617	\$1,373
Asthma	493	246	900	5,445	\$1,676	\$1,352	\$1,199
Noninfectious enteritis and colitis	555-558	200	1,161	5,851	\$3,137	\$2,126	\$1,803
Urinary tract infection, site not specified	599.0	230	1,689	9,323	\$2,579	\$1,866	\$1,676
Dorsopathies	720-724	941	3,497	16,030	\$1,642	\$1,392	\$1,296
Rheumatism, excluding back	725-729	497	1,942	9,938	\$1,580	\$1,197	\$1,094
Convulsions	780.3	188	699	3,190	\$3,204	\$2,463	\$2,202
Headache and migraine	784.0,346.90	1,029	3,564	18,582	\$2,793	\$2,080	\$1,794
Chest pain	786.5	1,859	6,136	26,403	\$3,891	\$3,328	\$3,010
Abdominal pain	789.0	2,466	8,794	44,619	\$4,222	\$2,973	\$2,728
Fractures, excluding lower limb	800-819	859	3,391	18,662	\$2,085	\$1,926	\$1,713
Fracture of lower limb	820-829	272	975	5,791	\$1,658	\$1,695	\$1,554
Sprains and strains, excluding ankle and back	840-844,845.1,848	766	2,515	12,581	\$1,218	\$1,058	\$948
Sprains and strains of ankle	845.0	376	1,299	6,620	\$1,216	\$1,055	\$982
Sprains and strains of back	846-847	1,318	3,359	16,631	\$1,556	\$1,415	\$1,303
Open wound of head	870-873	618	2,981	18,479	\$1,738	\$1,374	\$1,086
Open wound, excluding head	874-897	1,090	3,969	22,008	\$1,380	\$1,163	\$977
Superficial injury	910-919	219	971	5,640	\$1,196	\$917	\$798
Contusion with intact skin surface	920-924	924	3,796	21,524	\$1,490	\$1,293	\$1,134
All other		17,814	65,211	321,519	\$2,465	\$1,872	\$1,665

* Excludes professional fees.

** Based on Principal Diagnosis.

*** Outliers were excluded in the calculation of average charges.

Health District of Hospital: Utah County
Inpatient Peer group: Acute, urban, low CMI (n=6)

County: Utah
Ownership: Investor-owned

ED beds: 6
Affiliation: Mountainstar Healthcare

	Number of Encounters			Charges(\$)*		
	Hospital	Peer	State	Hospital	Peer	State
Total ER charges	15,169	109,077	645,962	\$27,454,021	\$195,555,630	\$1,157,658,237
Average ER charges	.	.	.	\$1,699	\$1,680	\$1,636

Principal Diagnosis Group and ICD-9 Codes**

		Number of Encounters			Average Charges (\$)***		
		Hospital	Peer	State	Hospital	Peer	State
Diabetes	250.0-250.9	56	375	2,670	\$1,733	\$1,834	\$1,791
Otitis media and Eustachian tube disorders	381-382	297	1,536	9,408	\$672	\$616	\$513
Heart dis. excl. ischemic	391-392.0,393-398,402,404,415,416,420-429	132	797	5,306	\$3,270	\$3,004	\$2,921
Acute upper respiratory inf., excl. pharyngitis	460-461,463-466	350	3,637	22,637	\$908	\$947	\$778
Acute pharyngitis	462	111	899	6,211	\$739	\$798	\$708
Pneumonia	480-486	115	1,112	5,705	\$1,923	\$1,837	\$1,877
Chronic and unspecified bronchitis	490-491	142	645	5,189	\$1,069	\$1,251	\$1,373
Asthma	493	91	794	5,445	\$1,053	\$1,278	\$1,199
Noninfectious enteritis and colitis	555-558	196	1,101	5,851	\$2,458	\$2,082	\$1,803
Urinary tract infection, site not specified	599.0	274	1,336	9,323	\$1,952	\$1,874	\$1,676
Dorsopathies	720-724	333	2,540	16,030	\$1,309	\$1,308	\$1,296
Rheumatism, excluding back	725-729	306	1,796	9,938	\$1,219	\$1,104	\$1,094
Convulsions	780.3	58	468	3,190	\$2,173	\$2,261	\$2,202
Headache and migraine	784.0,346.90	383	3,394	18,582	\$1,752	\$1,758	\$1,794
Chest pain	786.5	552	4,368	26,403	\$2,619	\$2,678	\$3,010
Abdominal pain	789.0	959	8,139	44,619	\$2,941	\$2,788	\$2,728
Fractures, excluding lower limb	800-819	485	3,242	18,662	\$1,537	\$1,624	\$1,713
Fracture of lower limb	820-829	139	1,035	5,791	\$1,409	\$1,398	\$1,554
Sprains and strains, excluding ankle and back	840-844,845.1,848	449	2,167	12,581	\$886	\$921	\$948
Sprains and strains of ankle	845.0	190	1,143	6,620	\$866	\$923	\$982
Sprains and strains of back	846-847	819	3,224	16,631	\$1,114	\$1,154	\$1,303
Open wound of head	870-873	406	3,673	18,479	\$990	\$1,041	\$1,086
Open wound, excluding head	874-897	479	3,771	22,008	\$978	\$981	\$977
Superficial injury	910-919	92	809	5,640	\$679	\$851	\$798
Contusion with intact skin surface	920-924	444	3,425	21,524	\$1,031	\$1,056	\$1,134
All other		7,311	53,651	321,519	\$1,849	\$1,761	\$1,665

* Excludes professional fees.

** Based on Principal Diagnosis.

*** Outliers were excluded in the calculation of average charges.

Table 17
 ED Outpatient Encounters by Top-Volume Diagnostic Categories
 January 1, 2010 to December 31, 2010

Health District of Hospital: TriCounty
 Inpatient Peer group: Acute, rural, low CMI (n=16)

County: Duchesne
 Ownership: Government

ED beds: 7
 Affiliation: Freestanding

	Number of Encounters			Charges(\$)*		
	Hospital	Peer	State	Hospital	Peer	State
Total ER charges	10,489	58,235	645,962	\$9,592,259	\$62,365,373	\$1,157,658,237
Average ER charges	.	.	.	\$852	\$999	\$1,636

Principal Diagnosis Group and ICD-9 Codes**	Number of Encounters			Average Charges (\$)***		
	Hospital	Peer	State	Hospital	Peer	State
Diabetes 250.0-250.9	41	259	2,670	\$720	\$1,168	\$1,791
Otitis media and Eustachian tube disorders 381-382	369	1,557	9,408	\$242	\$336	\$513
Heart dis. excl. ischemic 391-392.0,393-398,402,404,415,416,420-429	94	564	5,306	\$1,870	\$2,051	\$2,921
Acute upper respiratory inf., excl. pharyngitis 460-461,463-466	457	2,246	22,637	\$410	\$460	\$778
Acute pharyngitis 462	203	738	6,211	\$345	\$412	\$708
Pneumonia 480-486	82	607	5,705	\$878	\$1,206	\$1,877
Chronic and unspedified bronchitis 490-491	168	739	5,189	\$625	\$759	\$1,373
Asthma 493	115	628	5,445	\$533	\$756	\$1,199
Noninfectious enteritis and colitis 555-558	113	770	5,851	\$1,366	\$952	\$1,803
Urinary tract infection, site not specified 599.0	158	955	9,323	\$947	\$904	\$1,676
Dorsopathies 720-724	233	1,215	16,030	\$945	\$773	\$1,296
Rheumatism, excluding back 725-729	196	814	9,938	\$625	\$730	\$1,094
Convulsions 780.3	25	193	3,190	\$1,416	\$1,577	\$2,202
Headache and migraine 784.0,346.90	301	1,589	18,582	\$948	\$980	\$1,794
Chest pain 786.5	303	1,684	26,403	\$1,190	\$1,940	\$3,010
Abdominal pain 789.0	538	2,559	44,619	\$1,572	\$1,664	\$2,728
Fractures, excluding lower limb 800-819	257	2,087	18,662	\$1,170	\$1,284	\$1,713
Fracture of lower limb 820-829	93	827	5,791	\$737	\$1,295	\$1,554
Sprains and strains, excluding ankle and back 840-844,845.1,848	357	1,571	12,581	\$568	\$601	\$948
Sprains and strains of ankle 845.0	152	775	6,620	\$482	\$626	\$982
Sprains and strains of back 846-847	267	1,293	16,631	\$1,204	\$1,042	\$1,303
Open wound of head 870-873	289	1,977	18,479	\$800	\$735	\$1,086
Open wound, excluding head 874-897	439	2,946	22,008	\$632	\$694	\$977
Superficial injury 910-919	217	863	5,640	\$723	\$549	\$798
Contusion with intact skin surface 920-924	289	2,370	21,524	\$753	\$748	\$1,134
All other	4,733	26,409	321,519	\$872	\$1,073	\$1,665

* Excludes professional fees.
 ** Based on Principal Diagnosis.
 *** Outliers were excluded in the calculation of average charges.

Table 17
ED Outpatient Encounters by Top-Volume Diagnostic Categories
January 1, 2010 to December 31, 2010

Health District of Hospital: Salt Lake County
Inpatient Peer group: Acute, urban, high CMI (n=2)

County: Salt Lake
Ownership: Government

ED beds: 28
Affiliation: University Healthcare

	Number of Encounters			Charges(\$)*		
	Hospital	Peer	State	Hospital	Peer	State
Total ER charges	29,871	95,877	645,962	\$50,343,331	\$190,511,860	\$1,157,658,237
Average ER charges	.	.	.	\$1,521	\$1,841	\$1,636

Principal Diagnosis Group and ICD-9 Codes**

		Number of Encounters			Average Charges (\$)***		
		Hospital	Peer	State	Hospital	Peer	State
Diabetes	250.0-250.9	119	471	2,670	\$1,701	\$1,967	\$1,791
Otitis media and Eustachian tube disorders	381-382	84	569	9,408	\$473	\$553	\$513
Heart dis. excl. ischemic	391-392.0,393-398,402,404,415,416,420-429	201	781	5,306	\$2,490	\$3,194	\$2,921
Acute upper respiratory inf., excl. pharyngitis	460-461,463-466	437	1,848	22,637	\$779	\$956	\$778
Acute pharyngitis	462	199	722	6,211	\$744	\$851	\$708
Pneumonia	480-486	122	644	5,705	\$1,759	\$2,041	\$1,877
Chronic and unspecified bronchitis	490-491	153	787	5,189	\$1,126	\$1,568	\$1,373
Asthma	493	182	692	5,445	\$1,148	\$1,417	\$1,199
Noninfectious enteritis and colitis	555-558	188	590	5,851	\$2,046	\$2,441	\$1,803
Urinary tract infection, site not specified	599.0	395	1,166	9,323	\$1,591	\$1,933	\$1,676
Dorsopathies	720-724	1,074	3,211	16,030	\$1,120	\$1,430	\$1,296
Rheumatism, excluding back	725-729	750	2,075	9,938	\$994	\$1,169	\$1,094
Convulsions	780.3	143	447	3,190	\$1,977	\$2,471	\$2,202
Headache and migraine	784.0,346.90	1,153	3,281	18,582	\$1,867	\$2,092	\$1,794
Chest pain	786.5	1,475	5,042	26,403	\$2,862	\$3,202	\$3,010
Abdominal pain	789.0	2,823	8,609	44,619	\$2,200	\$2,781	\$2,728
Fractures, excluding lower limb	800-819	583	1,778	18,662	\$1,587	\$1,806	\$1,713
Fracture of lower limb	820-829	174	601	5,791	\$1,416	\$1,546	\$1,554
Sprains and strains, excluding ankle and back	840-844,845.1,848	394	1,340	12,581	\$770	\$917	\$948
Sprains and strains of ankle	845.0	248	817	6,620	\$856	\$959	\$982
Sprains and strains of back	846-847	647	2,194	16,631	\$1,209	\$1,250	\$1,303
Open wound of head	870-873	443	1,673	18,479	\$1,178	\$1,291	\$1,086
Open wound, excluding head	874-897	802	2,312	22,008	\$983	\$1,142	\$977
Superficial injury	910-919	255	702	5,640	\$966	\$992	\$798
Contusion with intact skin surface	920-924	909	2,896	21,524	\$1,207	\$1,290	\$1,134
All other		15,918	50,629	321,519	\$1,420	\$1,771	\$1,665

* Excludes professional fees.

** Based on Principal Diagnosis.

*** Outliers were excluded in the calculation of average charges.

Table 17
ED Outpatient Encounters by Top-Volume Diagnostic Categories
January 1, 2010 to December 31, 2010

Health District of Hospital: Utah County County: Utah ED beds: 20
Inpatient Peer group: Acute, urban, upper medium CMI (n=4) Ownership: Not for profit Affiliation: Intermountain Healthcare

	Number of Encounters			Charges(\$)*		
	Hospital	Peer	State	Hospital	Peer	State
Total ER charges	33,624	126,946	645,962	\$53,820,740	\$266,045,927	\$1,157,658,237
Average ER charges	.	.	.	\$1,497	\$1,867	\$1,636

Principal Diagnosis Group and ICD-9 Codes**	Number of Encounters			Average Charges (\$)***		
	Hospital	Peer	State	Hospital	Peer	State
Diabetes 250.0-250.9	145	570	2,670	\$1,503	\$1,923	\$1,791
Otitis media and Eustachian tube disorders 381-382	433	1,517	9,408	\$462	\$628	\$513
Heart dis. excl. ischemic 391-392.0,393-398,402,404,415,416,420-429	377	1,147	5,306	\$2,510	\$3,073	\$2,921
Acute upper respiratory inf., excl. pharyngitis 460-461,463-466	967	3,656	22,637	\$728	\$917	\$778
Acute pharyngitis 462	236	1,044	6,211	\$721	\$879	\$708
Pneumonia 480-486	262	976	5,705	\$1,846	\$2,319	\$1,877
Chronic and unspedified bronchitis 490-491	183	1,187	5,189	\$951	\$1,617	\$1,373
Asthma 493	209	900	5,445	\$986	\$1,352	\$1,199
Noninfectious enteritis and colitis 555-558	311	1,161	5,851	\$1,565	\$2,126	\$1,803
Urinary tract infection, site not specified 599.0	495	1,689	9,323	\$1,621	\$1,866	\$1,676
Dorsopathies 720-724	985	3,497	16,030	\$1,228	\$1,392	\$1,296
Rheumatism, excluding back 725-729	533	1,942	9,938	\$908	\$1,197	\$1,094
Convulsions 780.3	227	699	3,190	\$1,859	\$2,463	\$2,202
Headache and migraine 784.0,346.90	989	3,564	18,582	\$1,707	\$2,080	\$1,794
Chest pain 786.5	1,440	6,136	26,403	\$2,341	\$3,328	\$3,010
Abdominal pain 789.0	2,709	8,794	44,619	\$2,276	\$2,973	\$2,728
Fractures, excluding lower limb 800-819	966	3,391	18,662	\$1,853	\$1,926	\$1,713
Fracture of lower limb 820-829	235	975	5,791	\$1,248	\$1,695	\$1,554
Sprains and strains, excluding ankle and back 840-844,845.1,848	594	2,515	12,581	\$852	\$1,058	\$948
Sprains and strains of ankle 845.0	328	1,299	6,620	\$826	\$1,055	\$982
Sprains and strains of back 846-847	756	3,359	16,631	\$1,153	\$1,415	\$1,303
Open wound of head 870-873	984	2,981	18,479	\$1,195	\$1,374	\$1,086
Open wound, excluding head 874-897	1,056	3,969	22,008	\$1,041	\$1,163	\$977
Superficial injury 910-919	240	971	5,640	\$762	\$917	\$798
Contusion with intact skin surface 920-924	984	3,796	21,524	\$1,067	\$1,293	\$1,134
All other	16,980	65,211	321,519	\$1,492	\$1,872	\$1,665

* Excludes professional fees.
** Based on Principal Diagnosis.
*** Outliers were excluded in the calculation of average charges.

Table 17
ED Outpatient Encounters by Top-Volume Diagnostic Categories
January 1, 2010 to December 31, 2010

Health District of Hospital: Southwest Utah
Inpatient Peer group: Acute, rural, high CMI (n=7)

County: Iron
Ownership: Not for profit

ED beds: 7
Affiliation: Intermountain Healthcare

	Number of Encounters			Charges(\$)*		
	Hospital	Peer	State	Hospital	Peer	State
Total ER charges	12,497	101,182	645,962	\$13,701,934	\$148,919,945	\$1,157,658,237
Average ER charges	.	.	.	\$1,070	\$1,374	\$1,636

Principal Diagnosis Group and ICD-9 Codes**

		Number of Encounters			Average Charges (\$)***		
		Hospital	Peer	State	Hospital	Peer	State
Diabetes	250.0-250.9	48	458	2,670	\$1,203	\$1,487	\$1,791
Otitis media and Eustachian tube disorders	381-382	196	1,583	9,408	\$348	\$440	\$513
Heart dis. excl. ischemic	391-392.0,393-398,402,404,415,416,420-429	92	993	5,306	\$2,266	\$2,565	\$2,921
Acute upper respiratory inf., excl. pharyngitis	460-461,463-466	531	3,496	22,637	\$592	\$678	\$778
Acute pharyngitis	462	195	1,257	6,211	\$442	\$546	\$708
Pneumonia	480-486	103	1,081	5,705	\$1,567	\$1,694	\$1,877
Chronic and unspecified bronchitis	490-491	94	801	5,189	\$767	\$1,146	\$1,373
Asthma	493	86	838	5,445	\$801	\$1,001	\$1,199
Noninfectious enteritis and colitis	555-558	112	939	5,851	\$1,767	\$1,507	\$1,803
Urinary tract infection, site not specified	599.0	272	2,101	9,323	\$1,179	\$1,462	\$1,676
Dorsopathies	720-724	345	2,496	16,030	\$939	\$1,063	\$1,296
Rheumatism, excluding back	725-729	232	1,434	9,938	\$687	\$896	\$1,094
Convulsions	780.3	42	377	3,190	\$1,909	\$1,986	\$2,202
Headache and migraine	784.0,346.90	350	2,794	18,582	\$941	\$1,464	\$1,794
Chest pain	786.5	377	3,870	26,403	\$1,792	\$2,657	\$3,010
Abdominal pain	789.0	774	6,014	44,619	\$1,750	\$2,261	\$2,728
Fractures, excluding lower limb	800-819	401	3,579	18,662	\$1,684	\$1,708	\$1,713
Fracture of lower limb	820-829	120	1,063	5,791	\$1,151	\$1,332	\$1,554
Sprains and strains, excluding ankle and back	840-844,845.1,848	199	1,866	12,581	\$598	\$801	\$948
Sprains and strains of ankle	845.0	120	948	6,620	\$610	\$782	\$982
Sprains and strains of back	846-847	155	2,094	16,631	\$1,165	\$1,217	\$1,303
Open wound of head	870-873	397	3,246	18,479	\$744	\$1,005	\$1,086
Open wound, excluding head	874-897	534	3,778	22,008	\$641	\$832	\$977
Superficial injury	910-919	100	846	5,640	\$507	\$638	\$798
Contusion with intact skin surface	920-924	532	4,144	21,524	\$778	\$1,016	\$1,134
All other		6,090	49,086	321,519	\$1,085	\$1,384	\$1,665

* Excludes professional fees.

** Based on Principal Diagnosis.

*** Outliers were excluded in the calculation of average charges.

Table 1 Inpatient
 UTAH ED UTILIZATION PROFILE
 Emergency Department Inpatient Encounters
 January 1, 2010 to December 31, 2010

Hospital Name	Urban	Encounters	Charges
	Rural	15,522	\$250,043,518
DIXIE REGIONAL MEDICAL CENTER	Rural	6,218	\$131,172,074
LOGAN REGIONAL HOSPITAL	Rural	2,160	\$33,015,024
VALLEY VIEW MEDICAL CENTER	Rural	1,014	\$12,485,156
CASTLEVIEW HOSPITAL	Rural	1,011	\$14,701,184
MOUNTAIN WEST MEDICAL CENTER	Rural	778	\$13,251,662
ASHLEY VALLEY MEDICAL CENTER	Rural	679	\$9,723,871
UINTAH BASIN MEDICAL CENTER	Rural	659	\$5,671,406
SEVIER VALLEY HOSPITAL	Rural	465	\$4,691,701
PARK CITY MEDICAL CENTER	Rural	368	\$5,504,108
CENTRAL VALLEY MEDICAL CENTER	Rural	285	\$3,075,885
BRIGHAM CITY COMMUNITY HOSPITAL	Rural	273	\$4,254,380
GARFIELD MEMORIAL HOSPITAL	Rural	271	\$2,159,225
MOAB REGIONAL HOSPITAL-CAH	Rural	213	\$1,689,177
GUNNISON VALLEY HOSPITAL	Rural	209	\$1,008,280
SAN JUAN HOSPITAL	Rural	188	\$1,207,522
BEAR RIVER VALLEY HOSPITAL	Rural	166	\$1,849,214
BEAVER VALLEY HOSPITAL	Rural	163	\$1,123,817
SANPETE VALLEY HOSPITAL	Rural	116	\$1,086,622
HEBER VALLEY MEDICAL CENTER	Rural	112	\$1,230,107
DELTA COMMUNITY MEDICAL CENTER	Rural	65	\$386,709
FILLMORE COMMUNITY MEDICAL CENTER	Rural	63	\$429,870
KANE COUNTY HOSPITAL	Rural	41	\$296,752
MILFORD VALLEY MEMORIAL HOSPITAL	Rural	5	\$29,771
	Urban	70,061	\$1,752,906,659
INTERMOUNTAIN MEDICAL CENTER	Urban	11,354	\$339,990,843
UNIVERSITY OF UTAH HOSPITAL	Urban	8,464	\$230,264,207
MCKAY-DEE HOSPITAL CENTER	Urban	8,277	\$192,059,685
PRIMARY CHILDREN'S MEDICAL CENTER	Urban	6,839	\$111,354,036
UTAH VALLEY REGIONAL MEDICAL CENTER	Urban	5,862	\$170,856,233
ST. MARK'S HOSPITAL	Urban	5,783	\$169,189,551
LDS HOSPITAL	Urban	3,094	\$62,289,730
JORDAN VALLEY HOSPITAL	Urban	2,758	\$65,538,021
OGDEN REGIONAL MEDICAL CENTER	Urban	2,703	\$77,720,163
DAVIS HOSPITAL & MEDICAL CENTER	Urban	2,330	\$50,372,436
PIONEER VALLEY HOSPITAL	Urban	2,159	\$54,294,243
AMERICAN FORK HOSPITAL	Urban	2,024	\$33,911,495
LAKEVIEW HOSPITAL	Urban	2,017	\$54,948,815
ALTA VIEW HOSPITAL	Urban	1,656	\$24,337,365
MOUNTAIN VIEW HOSPITAL	Urban	1,352	\$29,501,883
TIMPANOGOS REGIONAL HOSPITAL	Urban	1,101	\$31,522,683
SALT LAKE REGIONAL MEDICAL CENTER	Urban	1,081	\$33,389,471
RIVERTON HOSPITAL	Urban	764	\$9,733,236
UNIVERSITY HUNTSMAN CANCER HOSPITAL	Urban	439	\$11,597,214
OREM COMMUNITY HOSPITAL	Urban	4	\$35,350
	Total	85,583	\$2,002,950,177

Table 18
Utah Hospital ED - Inpatient Profile
January 1 to December 31, 2010

Patient Profile	Number	Encounters	Percent
GENDER			
Female	45,264		52.9
Male	40,318		47.1
Unknown	.		.
Not reported	1		0.0
AGE			
1-28 days	511		0.6
29-365 days	2,036		2.4
1-4 years	2,732		3.2
5-9	1,509		1.8
10-14	1,626		1.9
15-17	1,416		1.7
18-19	1,248		1.5
20-24	4,015		4.7
25-29	4,356		5.1
30-34	4,324		5.1
35-39	3,825		4.5
40-44	4,037		4.7
45-49	4,647		5.4
50-54	5,563		6.5
55-59	5,832		6.8
60-64	5,745		6.7
65-69	5,923		6.9
70-74	5,828		6.8
75-79	6,138		7.2
80-84	6,407		7.5
85-89	5,134		6.0
90 +	2,731		3.2
Unknown	.		.
DISCHARGE STATUS			
Home self care	58,177		68.0
Another hospital	1,497		1.7
Skilled nursing facility	9,859		11.5
Intermediate care	110		0.1
Another type of institution	3,557		4.2
Under care of home service	8,869		10.4
Left against medical advice	441		0.5
Under care of a home iv provider	35		0.0
Expired	1,933		2.3
Not reported	1,105		1.3
PRIMARY PAYER			
Medicare	33,897		39.6
Medicaid	11,874		13.9
Other government	1,798		2.1
Blue Cross/Blue Shield	7,003		8.2
Other commercial	5,730		6.7
Managed care	17,918		20.9
Self pay	4,234		4.9
Industrial/Worker's Comp	514		0.6
Charity	2,354		2.8
Children's Health Insurance Plan	190		0.2
Not reported	71		0.1
LOCAL HEALTH DISTRICT			
Bear River	3,343		3.9
Central Utah	1,882		2.2
Davis County	7,920		9.3
Salt Lake County	35,331		41.3
Southeastern Utah	1,621		1.9
Southwest Utah	6,810		8.0
Summit County	690		0.8
Tooele County	1,524		1.8
TriCounty	1,624		1.9
Utah County	10,499		12.3
Wasatch County	343		0.4
Weber/Morgan	8,963		10.5
Unknown Utah	15		0.0
Outside Utah	4,921		5.7
Unknown	97		0.1

Table 19
ED Inpatient Encounters by Major Disease Category
January 1, 2010 to December 31, 2010

Major disease category and ICD-9 code range*		Number of Encounters	State Average***	Total Charges****
Infectious and parasitic diseases	001-139	5,931	\$28,872	\$189,512,723
Neoplasms	140-239	1,181	\$33,834	\$43,144,713
Endocrine, nutritional, metab. & immunity disorders	240-279	3,701	\$13,396	\$53,827,758
Diseases of the Blood and Blood-Forming Organs	280-289	929	\$16,522	\$17,281,768
Mental disorders	290-319	6,035	\$13,840	\$92,692,420
Diseases of the nervous system and sense organs	320-389	1,737	\$20,116	\$39,069,701
Diseases of the circulatory system	390-459	13,101	\$30,151	\$420,262,597
Diseases of the respiratory system	460-519	10,936	\$17,585	\$208,555,215
Diseases of the digestive system	520-579	12,879	\$19,979	\$280,845,088
Diseases of the genitourinary system	580-629	4,137	\$14,665	\$65,534,764
Complications of pregn., childbirth, & puerperium	630-677	2,702	\$10,008	\$29,609,274
Diseases of the skin and subcutaneous tissue	680-709	1,549	\$14,538	\$24,668,573
Diseases of the musculoskeletal sys. & conn. tissue	710-739	1,372	\$22,877	\$34,311,785
Congenital Anomalies	740-759	195	\$29,260	\$6,024,707
Certain conditions orig. in the perinatal period	760-779	379	\$13,038	\$5,380,525
Symptoms, signs, and ill-defined conditions	780-799	4,134	\$12,874	\$56,346,712
Injury and poisoning **	800-999	14,521	\$27,324	\$433,709,222
Supplementary classification	V01-V82	129	\$14,609	\$1,945,675
All other diagnoses		35	\$6,485	\$226,959

* Based on Principal Diagnosis.

** See Table 4 for subcategories of injury and poisoning.

*** Outliers were excluded in the calculation of average charges.

**** Excludes professional fees.

Table 20
ED Inpatient Encounters Due to Injury or Poisoning
January 1, 2010 to December 31, 2010

Intent and Mechanism of Injury*	Number of Encounters	State Average**	Total Charges***
All Injury Encounters	20,404	\$23,446	\$513,684,605
Unintentional injuries	E800-E869, E880-E929 11,415	\$25,271	\$305,492,103
Falls	E880.0-E886.9, E888 5,776	\$24,835	\$149,773,032
Motor vehicle traffic	E810-E819 1,488	\$38,547	\$61,306,415
Struck against or accidentally by object or persons	E916-E917 411	\$21,415	\$9,292,545
Overexertion and strenuous movements	E927 173	\$19,757	\$3,450,688
Cutting or piercing instruments or objects	E920 96	\$15,497	\$1,654,300
Natural and environmental factors	E900-E909, E928.0-E928.2 196	\$19,434	\$4,009,504
Poisoning	E850-E869 962	\$14,041	\$14,101,426
Fire and flames, hot subst/object caustic	E890-E899,E924 78	\$37,441	\$3,543,446
Machinery	E919 86	\$25,355	\$2,350,486
Pedal cyc,nontraffic/other	E800-7(.3),E820-5(.6),E826.1,E826.9 229	\$20,464	\$5,154,610
Motor vehicle, nontraffic	E820-5(.0,.5,.7,.9) 288	\$27,195	\$8,274,186
Other trans. [(E800-7,E826)(.0-.2,.8,.9)],E827-9,E831,E833-45	197	\$24,320	\$4,823,857
Suffocation	E911-E913 53	\$24,326	\$1,388,060
Firearm missile	E922 31	\$34,404	\$1,066,521
Other and not elsewhere classified	982	\$24,940	\$27,233,076
Mechanism unspecified	E887,E928.9,E929.8,E929.9 369	\$20,606	\$8,069,951
Intentional injuries	E950-9, E960-9, E970-8, E990-9 2,141	\$16,153	\$37,476,369
Assault	E960-E969 346	\$25,312	\$9,125,969
Unarmed fight,striking by blunt/thrown object	E960.0, E968.2 140	\$23,485	\$3,398,174
Cutting or piercing instrument	E966 72	\$25,208	\$1,814,951
Firearm	E965.0-E965.4 28	\$32,791	\$928,723
Other mechanism	106	\$25,927	\$2,984,121
Self-inflicted	E950-E959 1,776	\$14,334	\$27,955,997
Poisoning	E950-E952 1,419	\$12,528	\$19,058,529
Cutting and piercing instrument	E956 198	\$14,716	\$3,249,891
Suffocation	E953 47	\$23,296	\$1,249,290
Other mechanism	112	\$33,919	\$4,398,287
Other cause of violence	E970-E978, E990-E999 19	\$20,147	\$394,403
Injuries of undetermined intent	E980-E989 273	\$16,055	\$4,710,784
Adverse effects of medical treatment	E870-E879, E930-E949 6,533	\$22,930	\$164,767,268
Unknown	42	\$27,647	\$1,238,081

* Based on ICD-9 E-code.

** Outliers were excluded in the calculation of average charges.

*** Excludes professional fees.

Table 21
ED Inpatient Encounters by Top-Volume Categories
January 1, 2010 to December 31, 2010

Principle Diagnosis Group and ICD-9 codes		Number of Encounters	State Average*	Total Charges**
Diabetes	250.0-250.9	1,760	\$13,820	\$26,131,597
Otitis media and Eustachian tube disorders	381-382	15	\$8,919	\$133,778
Heart dis. excl. ischemic	391-392.0,393-398,402,404,415,416,420-429	5,738	\$24,302	\$147,797,682
Acute upper respiratory inf., excl. pharyngitis	460-461,463-466	1,727	\$9,837	\$19,105,608
Acute pharyngitis	462	14	\$8,466	\$118,518
Pneumonia	480-486	4,449	\$16,736	\$81,881,540
Chronic and unspedified bronchitis	490-491	1,033	\$15,241	\$17,026,354
Asthma	493	1,206	\$10,685	\$13,882,865
Noninfectious enteritis and colitis	555-558	902	\$19,130	\$18,970,942
Urinary tract infection, site not specified	599.0	1,169	\$12,263	\$15,375,879
Dorsopathies	720-724	357	\$24,481	\$8,860,376
Rheumatism, excluding back	725-729	389	\$18,503	\$8,079,997
Convulsions	780.3	236	\$11,902	\$2,912,227
Headache and migraine	784.0,346.90	103	\$12,789	\$1,345,694
Chest pain	786.5	931	\$12,319	\$11,783,308
Abdominal pain	789.0	546	\$12,070	\$6,915,568
Fractures, excluding lower limb	800-819	3,286	\$33,372	\$118,259,127
Fracture of lower limb	820-829	3,104	\$30,434	\$100,612,434
Sprains and strains, excluding ankle and back	840-844,845.1,848	46	\$14,704	\$676,387
Sprains and strains of ankle	845.0	3	\$9,653	\$28,960
Sprains and strains of back	846-847	28	\$15,016	\$420,441
Open wound of head	870-873	67	\$26,838	\$1,805,151
Open wound, excluding head	874-897	263	\$22,019	\$6,381,780
Superficial injury	910-919	15	\$11,428	\$512,882
Contusion with intact skin surface	920-924	126	\$14,200	\$1,890,928
All other		58,070	\$21,948	\$1,392,040,153

* Outliers were excluded in the calculation of average charges.

** Excludes professional fees.

Table 22
Utah Hospital ED - Inpatient Profile
January 1 to December 31, 2010

ALTA VIEW HOSPITAL # OF ENCOUNTERS: 1,656
PEER GROUP: Acute, urban, low CMI (n=6) COUNTY: Salt Lake
AFFILIATION: Intermountain Healthcare E.R. BEDS: 17

Patient Profile	Encounters			
	Hospital #	Hospital %	Peer %	State* %
GENDER				
Female	989	59.7	57.5	53.6
Male	667	40.3	42.5	46.4
Unknown
Not reported	.	.	.	0.0
AGE				
1-28 days	.	.	0.2	0.2
29-365 days	.	.	0.5	0.6
1-4 years	.	.	0.8	0.9
5-9	.	.	0.5	0.5
10-14	4	0.2	0.6	0.6
15-17	6	0.4	1.3	1.1
18-19	22	1.3	1.3	1.5
20-24	64	3.9	3.9	5.0
25-29	74	4.5	5.5	5.5
30-34	88	5.3	6.6	5.5
35-39	59	3.6	5.0	4.9
40-44	87	5.3	5.2	5.1
45-49	94	5.7	6.0	5.9
50-54	107	6.5	6.6	7.0
55-59	107	6.5	7.2	7.4
60-64	105	6.3	7.0	7.3
65-69	130	7.9	7.5	7.5
70-74	143	8.6	7.2	7.4
75-79	150	9.1	7.8	7.8
80-84	164	9.9	8.3	8.2
85-89	160	9.7	7.0	6.5
90 +	92	5.6	4.1	3.5
Unknown
DISCHARGE STATUS				
Home self care	1,147	69.3	67.3	66.1
Another hospital	58	3.5	3.7	1.9
Skilled nursing facility	206	12.4	11.1	12.5
Intermediate care	.	.	0.5	0.1
Another type of institution	69	4.2	2.6	4.4
Under care of home service	140	8.5	10.0	10.6
Left against medical advice	5	0.3	0.4	0.6
Under care of a home iv provider	.	.	.	0.0
Expired	28	1.7	2.0	2.4
Not reported	3	0.2	2.3	1.4
PRIMARY PAYER				
Medicare	809	48.9	43.7	43.1
Medicaid	89	5.4	9.8	11.9
Other government	20	1.2	1.3	2.1
Blue Cross/Blue Shield	69	4.2	8.5	7.5
Other commercial	73	4.4	5.6	6.6
Managed care	466	28.1	23.8	19.7
Self pay	41	2.5	5.1	5.2
Industrial/Worker's Comp	2	0.1	0.2	0.7
Charity	84	5.1	1.9	3.0
Children's Health Insurance Plan	.	.	0.0	0.1
Not reported	3	0.2	0.1	0.1
LOCAL HEALTH DISTRICT				
Bear River	2	0.1	0.1	4.1
Central Utah	.	.	0.2	2.3
Davis County	9	0.5	0.3	9.1
Salt Lake County	1,554	93.8	59.3	39.8
Southeastern Utah	.	.	0.0	2.0
Southwest Utah	4	0.2	0.3	8.6
Summit County	7	0.4	0.1	0.8
Tooele County	3	0.2	0.3	1.7
TriCounty	3	0.2	0.1	2.0
Utah County	19	1.1	36.5	12.6
Wasatch County	1	0.1	0.1	0.4
Weber/Morgan	3	0.2	0.2	11.0
Unknown Utah	.	.	.	0.0
Outside Utah	51	3.1	2.5	5.5
Unknown	.	.	0.0	0.1

* All general acute care hospitals only.

Table 22
Utah Hospital ED - Inpatient Profile
January 1 to December 31, 2010

AMERICAN FORK HOSPITAL # OF ENCOUNTERS: 2,024
PEER GROUP: Acute, urban, low CMI (n=6) COUNTY: Utah
AFFILIATION: Intermountain Healthcare E.R. BEDS: 11

Patient Profile	Encounters			
	Hospital #	Hospital %	Peer %	State* %
GENDER				
Female	1,112	54.9	57.5	53.6
Male	912	45.1	42.5	46.4
Unknown
Not reported	.	.	.	0.0
AGE				
1-28 days	7	0.3	0.2	0.2
29-365 days	24	1.2	0.5	0.6
1-4 years	34	1.7	0.8	0.9
5-9	18	0.9	0.5	0.5
10-14	13	0.6	0.6	0.6
15-17	26	1.3	1.3	1.1
18-19	25	1.2	1.3	1.5
20-24	57	2.8	3.9	5.0
25-29	83	4.1	5.5	5.5
30-34	126	6.2	6.6	5.5
35-39	100	4.9	5.0	4.9
40-44	100	4.9	5.2	5.1
45-49	105	5.2	6.0	5.9
50-54	139	6.9	6.6	7.0
55-59	129	6.4	7.2	7.4
60-64	126	6.2	7.0	7.3
65-69	151	7.5	7.5	7.5
70-74	164	8.1	7.2	7.4
75-79	202	10.0	7.8	7.8
80-84	177	8.7	8.3	8.2
85-89	129	6.4	7.0	6.5
90 +	89	4.4	4.1	3.5
Unknown
DISCHARGE STATUS				
Home self care	1,305	64.5	67.3	66.1
Another hospital	124	6.1	3.7	1.9
Skilled nursing facility	220	10.9	11.1	12.5
Intermediate care	39	1.9	0.5	0.1
Another type of institution	85	4.2	2.6	4.4
Under care of home service	190	9.4	10.0	10.6
Left against medical advice	5	0.2	0.4	0.6
Under care of a home iv provider	.	.	.	0.0
Expired	29	1.4	2.0	2.4
Not reported	27	1.3	2.3	1.4
PRIMARY PAYER				
Medicare	1,009	49.9	43.7	43.1
Medicaid	220	10.9	9.8	11.9
Other government	19	0.9	1.3	2.1
Blue Cross/Blue Shield	79	3.9	8.5	7.5
Other commercial	95	4.7	5.6	6.6
Managed care	498	24.6	23.8	19.7
Self pay	72	3.6	5.1	5.2
Industrial/Worker's Comp	8	0.4	0.2	0.7
Charity	22	1.1	1.9	3.0
Children's Health Insurance Plan	1	0.0	0.0	0.1
Not reported	1	0.0	0.1	0.1
LOCAL HEALTH DISTRICT				
Bear River	3	0.1	0.1	4.1
Central Utah	4	0.2	0.2	2.3
Davis County	3	0.1	0.3	9.1
Salt Lake County	41	2.0	59.3	39.8
Southeastern Utah	1	0.0	0.0	2.0
Southwest Utah	9	0.4	0.3	8.6
Summit County	.	.	0.1	0.8
Tooele County	3	0.1	0.3	1.7
TriCounty	3	0.1	0.1	2.0
Utah County	1,900	93.9	36.5	12.6
Wasatch County	1	0.0	0.1	0.4
Weber/Morgan	4	0.2	0.2	11.0
Unknown Utah	.	.	.	0.0
Outside Utah	52	2.6	2.5	5.5
Unknown	.	.	0.0	0.1

* All general acute care hospitals only.

Table 22
 Utah Hospital ED - Inpatient Profile
 January 1 to December 31, 2010

ASHLEY REGIONAL MEDICAL CENTER # OF ENCOUNTERS: 679
 PEER GROUP: Acute, rural, high CMI (n=7) COUNTY: Uintah
 AFFILIATION: LifePoint Hospitals, Inc. E.R. BEDS: 5

Patient Profile	Encounters			
	Hospital #	Hospital %	Peer %	State* %
GENDER				
Female	358	52.7	52.5	53.6
Male	321	47.3	47.5	46.4
Unknown
Not reported	.	.	.	0.0
AGE				
1-28 days	4	0.6	0.4	0.2
29-365 days	30	4.4	1.4	0.6
1-4 years	30	4.4	2.1	0.9
5-9	18	2.7	1.2	0.5
10-14	9	1.3	1.0	0.6
15-17	8	1.2	1.0	1.1
18-19	10	1.5	1.1	1.5
20-24	29	4.3	4.1	5.0
25-29	42	6.2	3.8	5.5
30-34	27	4.0	3.7	5.5
35-39	29	4.3	3.8	4.9
40-44	37	5.4	4.0	5.1
45-49	36	5.3	4.6	5.9
50-54	32	4.7	5.9	7.0
55-59	44	6.5	6.5	7.4
60-64	58	8.5	6.7	7.3
65-69	35	5.2	8.2	7.5
70-74	47	6.9	8.9	7.4
75-79	47	6.9	9.3	7.8
80-84	48	7.1	10.2	8.2
85-89	44	6.5	7.9	6.5
90 +	15	2.2	4.3	3.5
Unknown
DISCHARGE STATUS				
Home self care	512	75.4	67.0	66.1
Another hospital	50	7.4	3.2	1.9
Skilled nursing facility	47	6.9	12.7	12.5
Intermediate care	1	0.1	0.1	0.1
Another type of institution	31	4.6	4.9	4.4
Under care of home service	24	3.5	9.4	10.6
Left against medical advice	3	0.4	0.4	0.6
Under care of a home iv provider	.	.	0.0	0.0
Expired	10	1.5	2.0	2.4
Not reported	1	0.1	0.2	1.4
PRIMARY PAYER				
Medicare	252	37.1	48.6	43.1
Medicaid	79	11.6	11.1	11.9
Other government	23	3.4	1.6	2.1
Blue Cross/Blue Shield	105	15.5	7.3	7.5
Other commercial	51	7.5	8.1	6.6
Managed care	96	14.1	16.8	19.7
Self pay	64	9.4	2.9	5.2
Industrial/Worker's Comp	8	1.2	0.6	0.7
Charity	.	.	2.6	3.0
Children's Health Insurance Plan	1	0.1	0.3	0.1
Not reported	.	.	0.1	0.1
LOCAL HEALTH DISTRICT				
Bear River	.	.	18.6	4.1
Central Utah	3	0.4	0.5	2.3
Davis County	2	0.3	0.4	9.1
Salt Lake County	4	0.6	1.2	39.8
Southeastern Utah	1	0.1	8.2	2.0
Southwest Utah	.	.	52.0	8.6
Summit County	.	.	2.0	0.8
Tooele County	.	.	0.1	1.7
TriCounty	627	92.3	5.4	2.0
Utah County	11	1.6	0.8	12.6
Wasatch County	1	0.1	0.3	0.4
Weber/Morgan	2	0.3	0.4	11.0
Unknown Utah	.	.	0.0	0.0
Outside Utah	28	4.1	10.1	5.5
Unknown	.	.	0.1	0.1

* All general acute care hospitals only.

Table 22
 Utah Hospital ED - Inpatient Profile
 January 1 to December 31, 2010

BEAR RIVER VALLEY HOSPITAL # OF ENCOUNTERS: 166
 PEER GROUP: Acute, rural, low CMI (n=16) COUNTY: Box Elder
 AFFILIATION: Intermountain Healthcare E.R. BEDS: 3

Patient Profile	Encounters			
	Hospital #	Hospital %	Peer %	State* %
GENDER				
Female	93	56.0	56.1	53.6
Male	73	44.0	43.9	46.4
Unknown
Not reported	.	.	.	0.0
AGE				
1-28 days	1	0.6	0.4	0.2
29-365 days	6	3.6	1.9	0.6
1-4 years	4	2.4	3.1	0.9
5-9	3	1.8	0.9	0.5
10-14	1	0.6	1.0	0.6
15-17	6	3.6	1.6	1.1
18-19	.	.	1.2	1.5
20-24	9	5.4	4.3	5.0
25-29	10	6.0	4.9	5.5
30-34	5	3.0	4.2	5.5
35-39	5	3.0	3.8	4.9
40-44	4	2.4	4.6	5.1
45-49	10	6.0	5.3	5.9
50-54	9	5.4	6.5	7.0
55-59	8	4.8	6.4	7.4
60-64	9	5.4	7.2	7.3
65-69	13	7.8	7.4	7.5
70-74	12	7.2	7.2	7.4
75-79	17	10.2	8.3	7.8
80-84	11	6.6	8.8	8.2
85-89	15	9.0	6.7	6.5
90 +	8	4.8	4.2	3.5
Unknown
DISCHARGE STATUS				
Home self care	113	68.1	73.4	66.1
Another hospital	7	4.2	6.8	1.9
Skilled nursing facility	26	15.7	6.6	12.5
Intermediate care	2	1.2	0.3	0.1
Another type of institution	6	3.6	5.0	4.4
Under care of home service	8	4.8	5.4	10.6
Left against medical advice	.	.	0.4	0.6
Under care of a home iv provider	1	0.6	0.1	0.0
Expired	2	1.2	1.8	2.4
Not reported	1	0.6	0.3	1.4
PRIMARY PAYER				
Medicare	82	49.4	43.7	43.1
Medicaid	19	11.4	12.5	11.9
Other government	.	.	2.7	2.1
Blue Cross/Blue Shield	20	12.0	7.4	7.5
Other commercial	5	3.0	7.5	6.6
Managed care	26	15.7	16.6	19.7
Self pay	6	3.6	7.7	5.2
Industrial/Worker's Comp	2	1.2	0.7	0.7
Charity	5	3.0	0.9	3.0
Children's Health Insurance Plan	.	.	0.2	0.1
Not reported	1	0.6	0.2	0.1
LOCAL HEALTH DISTRICT				
Bear River	153	92.2	4.2	4.1
Central Utah	.	.	29.6	2.3
Davis County	1	0.6	0.1	9.1
Salt Lake County	1	0.6	1.4	39.8
Southeastern Utah	.	.	8.7	2.0
Southwest Utah	.	.	9.9	8.6
Summit County	.	.	0.1	0.8
Tooele County	.	.	19.0	1.7
TriCounty	.	.	16.9	2.0
Utah County	.	.	0.7	12.6
Wasatch County	.	.	2.4	0.4
Weber/Morgan	1	0.6	0.1	11.0
Unknown Utah	.	.	.	0.0
Outside Utah	10	6.0	6.8	5.5
Unknown	.	.	0.2	0.1

* All general acute care hospitals only.

Table 22
Utah Hospital ED - Inpatient Profile
January 1 to December 31, 2010

BEAVER VALLEY HOSPITAL # OF ENCOUNTERS: 163
PEER GROUP: Acute, rural, low CMI (n=16) COUNTY: Beaver
AFFILIATION: Freestanding E.R. BEDS: 2

Patient Profile	Encounters			
	Hospital #	Hospital %	Peer %	State* %
GENDER				
Female	103	63.2	56.1	53.6
Male	60	36.8	43.9	46.4
Unknown
Not reported	.	.	.	0.0
AGE				
1-28 days	1	0.6	0.4	0.2
29-365 days	3	1.8	1.9	0.6
1-4 years	2	1.2	3.1	0.9
5-9	1	0.6	0.9	0.5
10-14	.	.	1.0	0.6
15-17	3	1.8	1.6	1.1
18-19	4	2.5	1.2	1.5
20-24	16	9.8	4.3	5.0
25-29	10	6.1	4.9	5.5
30-34	7	4.3	4.2	5.5
35-39	5	3.1	3.8	4.9
40-44	2	1.2	4.6	5.1
45-49	7	4.3	5.3	5.9
50-54	7	4.3	6.5	7.0
55-59	10	6.1	6.4	7.4
60-64	12	7.4	7.2	7.3
65-69	8	4.9	7.4	7.5
70-74	17	10.4	7.2	7.4
75-79	12	7.4	8.3	7.8
80-84	18	11.0	8.8	8.2
85-89	9	5.5	6.7	6.5
90 +	9	5.5	4.2	3.5
Unknown
DISCHARGE STATUS				
Home self care	120	73.6	73.4	66.1
Another hospital	9	5.5	6.8	1.9
Skilled nursing facility	.	.	6.6	12.5
Intermediate care	.	.	0.3	0.1
Another type of institution	16	9.8	5.0	4.4
Under care of home service	11	6.7	5.4	10.6
Left against medical advice	.	.	0.4	0.6
Under care of a home iv provider	.	.	0.1	0.0
Expired	7	4.3	1.8	2.4
Not reported	.	.	0.3	1.4
PRIMARY PAYER				
Medicare	72	44.2	43.7	43.1
Medicaid	28	17.2	12.5	11.9
Other government	.	.	2.7	2.1
Blue Cross/Blue Shield	8	4.9	7.4	7.5
Other commercial	13	8.0	7.5	6.6
Managed care	22	13.5	16.6	19.7
Self pay	16	9.8	7.7	5.2
Industrial/Worker's Comp	2	1.2	0.7	0.7
Charity	.	.	0.9	3.0
Children's Health Insurance Plan	.	.	0.2	0.1
Not reported	2	1.2	0.2	0.1
LOCAL HEALTH DISTRICT				
Bear River	.	.	4.2	4.1
Central Utah	3	1.8	29.6	2.3
Davis County	.	.	0.1	9.1
Salt Lake County	2	1.2	1.4	39.8
Southeastern Utah	.	.	8.7	2.0
Southwest Utah	144	88.3	9.9	8.6
Summit County	.	.	0.1	0.8
Tooele County	.	.	19.0	1.7
TriCounty	.	.	16.9	2.0
Utah County	.	.	0.7	12.6
Wasatch County	1	0.6	2.4	0.4
Weber/Morgan	.	.	0.1	11.0
Unknown Utah	.	.	.	0.0
Outside Utah	13	8.0	6.8	5.5
Unknown	.	.	0.2	0.1

* All general acute care hospitals only.

Table 22
Utah Hospital ED - Inpatient Profile
January 1 to December 31, 2010

BRIGHAM CITY COMMUNITY HOSPITAL # OF ENCOUNTERS: 273
PEER GROUP: Acute, rural, high CMI (n=7) COUNTY: Box Elder
AFFILIATION: Mountainstar Healthcare E.R. BEDS: 5

Patient Profile	Encounters			
	Hospital #	Hospital %	Peer %	State* %
GENDER				
Female	163	59.7	52.5	53.6
Male	110	40.3	47.5	46.4
Unknown
Not reported	.	.	.	0.0
AGE				
1-28 days	3	1.1	0.4	0.2
29-365 days	3	1.1	1.4	0.6
1-4 years	5	1.8	2.1	0.9
5-9	7	2.6	1.2	0.5
10-14	3	1.1	1.0	0.6
15-17	1	0.4	1.0	1.1
18-19	1	0.4	1.1	1.5
20-24	12	4.4	4.1	5.0
25-29	12	4.4	3.8	5.5
30-34	5	1.8	3.7	5.5
35-39	17	6.2	3.8	4.9
40-44	19	7.0	4.0	5.1
45-49	20	7.3	4.6	5.9
50-54	14	5.1	5.9	7.0
55-59	13	4.8	6.5	7.4
60-64	18	6.6	6.7	7.3
65-69	15	5.5	8.2	7.5
70-74	17	6.2	8.9	7.4
75-79	33	12.1	9.3	7.8
80-84	26	9.5	10.2	8.2
85-89	14	5.1	7.9	6.5
90 +	15	5.5	4.3	3.5
Unknown
DISCHARGE STATUS				
Home self care	175	64.1	67.0	66.1
Another hospital	15	5.5	3.2	1.9
Skilled nursing facility	47	17.2	12.7	12.5
Intermediate care	1	0.4	0.1	0.1
Another type of institution	6	2.2	4.9	4.4
Under care of home service	27	9.9	9.4	10.6
Left against medical advice	.	.	0.4	0.6
Under care of a home iv provider	.	.	0.0	0.0
Expired	2	0.7	2.0	2.4
Not reported	.	.	0.2	1.4
PRIMARY PAYER				
Medicare	122	44.7	48.6	43.1
Medicaid	36	13.2	11.1	11.9
Other government	4	1.5	1.6	2.1
Blue Cross/Blue Shield	35	12.8	7.3	7.5
Other commercial	10	3.7	8.1	6.6
Managed care	51	18.7	16.8	19.7
Self pay	9	3.3	2.9	5.2
Industrial/Worker's Comp	3	1.1	0.6	0.7
Charity	3	1.1	2.6	3.0
Children's Health Insurance Plan	.	.	0.3	0.1
Not reported	.	.	0.1	0.1
LOCAL HEALTH DISTRICT				
Bear River	242	88.6	18.6	4.1
Central Utah	4	1.5	0.5	2.3
Davis County	1	0.4	0.4	9.1
Salt Lake County	3	1.1	1.2	39.8
Southeastern Utah	.	.	8.2	2.0
Southwest Utah	.	.	52.0	8.6
Summit County	.	.	2.0	0.8
Tooele County	.	.	0.1	1.7
TriCounty	.	.	5.4	2.0
Utah County	1	0.4	0.8	12.6
Wasatch County	.	.	0.3	0.4
Weber/Morgan	9	3.3	0.4	11.0
Unknown Utah	1	0.4	0.0	0.0
Outside Utah	12	4.4	10.1	5.5
Unknown	.	.	0.1	0.1

* All general acute care hospitals only.

Table 22
Utah Hospital ED - Inpatient Profile
January 1 to December 31, 2010

CASTLEVIEW HOSPITAL # OF ENCOUNTERS: 1,011
PEER GROUP: Acute, rural, high CMI (n=7) COUNTY: Carbon
AFFILIATION: LifePoint Hospitals, Inc. E.R. BEDS: 9

Patient Profile	Encounters			
	Hospital #	Hospital %	Peer %	State* %
GENDER				
Female	585	57.9	52.5	53.6
Male	426	42.1	47.5	46.4
Unknown
Not reported	.	.	.	0.0
AGE				
1-28 days	3	0.3	0.4	0.2
29-365 days	19	1.9	1.4	0.6
1-4 years	35	3.5	2.1	0.9
5-9	17	1.7	1.2	0.5
10-14	11	1.1	1.0	0.6
15-17	9	0.9	1.0	1.1
18-19	10	1.0	1.1	1.5
20-24	38	3.8	4.1	5.0
25-29	32	3.2	3.8	5.5
30-34	35	3.5	3.7	5.5
35-39	41	4.1	3.8	4.9
40-44	32	3.2	4.0	5.1
45-49	60	5.9	4.6	5.9
50-54	72	7.1	5.9	7.0
55-59	75	7.4	6.5	7.4
60-64	67	6.6	6.7	7.3
65-69	78	7.7	8.2	7.5
70-74	84	8.3	8.9	7.4
75-79	71	7.0	9.3	7.8
80-84	111	11.0	10.2	8.2
85-89	68	6.7	7.9	6.5
90 +	43	4.3	4.3	3.5
Unknown
DISCHARGE STATUS				
Home self care	646	63.9	67.0	66.1
Another hospital	66	6.5	3.2	1.9
Skilled nursing facility	67	6.6	12.7	12.5
Intermediate care	4	0.4	0.1	0.1
Another type of institution	110	10.9	4.9	4.4
Under care of home service	86	8.5	9.4	10.6
Left against medical advice	4	0.4	0.4	0.6
Under care of a home iv provider	.	.	0.0	0.0
Expired	21	2.1	2.0	2.4
Not reported	7	0.7	0.2	1.4
PRIMARY PAYER				
Medicare	526	52.0	48.6	43.1
Medicaid	145	14.3	11.1	11.9
Other government	10	1.0	1.6	2.1
Blue Cross/Blue Shield	70	6.9	7.3	7.5
Other commercial	109	10.8	8.1	6.6
Managed care	79	7.8	16.8	19.7
Self pay	65	6.4	2.9	5.2
Industrial/Worker's Comp	4	0.4	0.6	0.7
Charity	.	.	2.6	3.0
Children's Health Insurance Plan	3	0.3	0.3	0.1
Not reported	.	.	0.1	0.1
LOCAL HEALTH DISTRICT				
Bear River	.	.	18.6	4.1
Central Utah	3	0.3	0.5	2.3
Davis County	1	0.1	0.4	9.1
Salt Lake County	9	0.9	1.2	39.8
Southeastern Utah	947	93.7	8.2	2.0
Southwest Utah	2	0.2	52.0	8.6
Summit County	.	.	2.0	0.8
Tooele County	3	0.3	0.1	1.7
TriCounty	2	0.2	5.4	2.0
Utah County	7	0.7	0.8	12.6
Wasatch County	.	.	0.3	0.4
Weber/Morgan	1	0.1	0.4	11.0
Unknown Utah	.	.	0.0	0.0
Outside Utah	28	2.8	10.1	5.5
Unknown	8	0.8	0.1	0.1

* All general acute care hospitals only.

Table 22
 Utah Hospital ED - Inpatient Profile
 January 1 to December 31, 2010

CENTRAL VALLEY MEDICAL CENTER-CAH # OF ENCOUNTERS: 285
 PEER GROUP: Acute, rural, low CMI (n=16) COUNTY: Juab
 AFFILIATION: Freestanding E.R. BEDS: 2

Patient Profile	Encounters			
	Hospital #	Hospital %	Peer %	State* %
GENDER				
Female	176	61.8	56.1	53.6
Male	109	38.2	43.9	46.4
Unknown
Not reported	.	.	.	0.0
AGE				
1-28 days	2	0.7	0.4	0.2
29-365 days	7	2.5	1.9	0.6
1-4 years	19	6.7	3.1	0.9
5-9	1	0.4	0.9	0.5
10-14	5	1.8	1.0	0.6
15-17	1	0.4	1.6	1.1
18-19	3	1.1	1.2	1.5
20-24	20	7.0	4.3	5.0
25-29	12	4.2	4.9	5.5
30-34	19	6.7	4.2	5.5
35-39	12	4.2	3.8	4.9
40-44	13	4.6	4.6	5.1
45-49	18	6.3	5.3	5.9
50-54	14	4.9	6.5	7.0
55-59	24	8.4	6.4	7.4
60-64	26	9.1	7.2	7.3
65-69	16	5.6	7.4	7.5
70-74	21	7.4	7.2	7.4
75-79	11	3.9	8.3	7.8
80-84	18	6.3	8.8	8.2
85-89	14	4.9	6.7	6.5
90 +	9	3.2	4.2	3.5
Unknown
DISCHARGE STATUS				
Home self care	204	71.6	73.4	66.1
Another hospital	19	6.7	6.8	1.9
Skilled nursing facility	20	7.0	6.6	12.5
Intermediate care	1	0.4	0.3	0.1
Another type of institution	16	5.6	5.0	4.4
Under care of home service	23	8.1	5.4	10.6
Left against medical advice	.	.	0.4	0.6
Under care of a home iv provider	.	.	0.1	0.0
Expired	2	0.7	1.8	2.4
Not reported	.	.	0.3	1.4
PRIMARY PAYER				
Medicare	98	34.4	43.7	43.1
Medicaid	52	18.2	12.5	11.9
Other government	4	1.4	2.7	2.1
Blue Cross/Blue Shield	19	6.7	7.4	7.5
Other commercial	37	13.0	7.5	6.6
Managed care	47	16.5	16.6	19.7
Self pay	23	8.1	7.7	5.2
Industrial/Worker's Comp	4	1.4	0.7	0.7
Charity	.	.	0.9	3.0
Children's Health Insurance Plan	1	0.4	0.2	0.1
Not reported	.	.	0.2	0.1
LOCAL HEALTH DISTRICT				
Bear River	.	.	4.2	4.1
Central Utah	261	91.6	29.6	2.3
Davis County	.	.	0.1	9.1
Salt Lake County	6	2.1	1.4	39.8
Southeastern Utah	.	.	8.7	2.0
Southwest Utah	.	.	9.9	8.6
Summit County	.	.	0.1	0.8
Tooele County	1	0.4	19.0	1.7
TriCounty	.	.	16.9	2.0
Utah County	9	3.2	0.7	12.6
Wasatch County	.	.	2.4	0.4
Weber/Morgan	.	.	0.1	11.0
Unknown Utah	.	.	.	0.0
Outside Utah	8	2.8	6.8	5.5
Unknown	.	.	0.2	0.1

* All general acute care hospitals only.

Table 22
Utah Hospital ED - Inpatient Profile
January 1 to December 31, 2010

DAVIS HOSPITAL & MEDICAL CENTER # OF ENCOUNTERS: 2,330
PEER GROUP: Acute, urban, lower medium CMI (n=6) COUNTY: Davis
AFFILIATION: IASIS Healthcare E.R. BEDS: 21

Patient Profile	Encounters			
	Hospital #	Hospital %	Peer %	State* %
GENDER				
Female	1,265	54.3	54.0	53.6
Male	1,065	45.7	46.0	46.4
Unknown
Not reported	.	.	.	0.0
AGE				
1-28 days	10	0.4	0.2	0.2
29-365 days	26	1.1	0.5	0.6
1-4 years	44	1.9	0.8	0.9
5-9	23	1.0	0.4	0.5
10-14	12	0.5	0.4	0.6
15-17	13	0.6	0.8	1.1
18-19	44	1.9	1.4	1.5
20-24	77	3.3	4.8	5.0
25-29	120	5.2	5.3	5.5
30-34	123	5.3	5.4	5.5
35-39	100	4.3	5.5	4.9
40-44	141	6.1	6.3	5.1
45-49	124	5.3	6.5	5.9
50-54	168	7.2	7.0	7.0
55-59	168	7.2	7.7	7.4
60-64	151	6.5	7.1	7.3
65-69	175	7.5	7.0	7.5
70-74	183	7.9	6.8	7.4
75-79	182	7.8	8.1	7.8
80-84	205	8.8	8.2	8.2
85-89	168	7.2	6.4	6.5
90 +	73	3.1	3.4	3.5
Unknown
DISCHARGE STATUS				
Home self care	1,422	61.0	65.3	66.1
Another hospital	62	2.7	2.2	1.9
Skilled nursing facility	317	13.6	14.0	12.5
Intermediate care	.	.	0.2	0.1
Another type of institution	22	0.9	2.7	4.4
Under care of home service	257	11.0	9.9	10.6
Left against medical advice	15	0.6	1.1	0.6
Under care of a home iv provider	.	.	.	0.0
Expired	68	2.9	2.3	2.4
Not reported	167	7.2	2.3	1.4
PRIMARY PAYER				
Medicare	1,079	46.3	42.9	43.1
Medicaid	199	8.5	10.9	11.9
Other government	130	5.6	2.3	2.1
Blue Cross/Blue Shield	214	9.2	7.1	7.5
Other commercial	105	4.5	5.3	6.6
Managed care	402	17.3	20.5	19.7
Self pay	193	8.3	7.2	5.2
Industrial/Worker's Comp	1	0.0	0.2	0.7
Charity	1	0.0	3.5	3.0
Children's Health Insurance Plan	5	0.2	0.1	0.1
Not reported	1	0.0	0.0	0.1
LOCAL HEALTH DISTRICT				
Bear River	17	0.7	1.6	4.1
Central Utah	.	.	0.6	2.3
Davis County	1,972	84.6	33.2	9.1
Salt Lake County	35	1.5	33.1	39.8
Southeastern Utah	.	.	0.3	2.0
Southwest Utah	2	0.1	0.2	8.6
Summit County	.	.	0.3	0.8
Tooele County	3	0.1	0.6	1.7
TriCounty	2	0.1	0.1	2.0
Utah County	7	0.3	9.8	12.6
Wasatch County	1	0.0	0.1	0.4
Weber/Morgan	247	10.6	17.0	11.0
Unknown Utah	.	.	0.0	0.0
Outside Utah	44	1.9	3.0	5.5
Unknown	.	.	0.2	0.1

* All general acute care hospitals only.

Table 22
 Utah Hospital ED - Inpatient Profile
 January 1 to December 31, 2010

DELTA COMMUNITY MEDICAL CENTER-CAH # OF ENCOUNTERS: 65
 PEER GROUP: Acute, rural, low CMI (n=16) COUNTY: Millard
 AFFILIATION: Intermountain Healthcare E.R. BEDS: 6

Patient Profile	Encounters			
	Hospital #	Hospital %	Peer %	State* %
GENDER				
Female	39	60.0	56.1	53.6
Male	26	40.0	43.9	46.4
Unknown
Not reported	.	.	.	0.0
AGE				
1-28 days	.	.	0.4	0.2
29-365 days	3	4.6	1.9	0.6
1-4 years	4	6.2	3.1	0.9
5-9	2	3.1	0.9	0.5
10-14	.	.	1.0	0.6
15-17	.	.	1.6	1.1
18-19	1	1.5	1.2	1.5
20-24	2	3.1	4.3	5.0
25-29	1	1.5	4.9	5.5
30-34	1	1.5	4.2	5.5
35-39	1	1.5	3.8	4.9
40-44	3	4.6	4.6	5.1
45-49	3	4.6	5.3	5.9
50-54	1	1.5	6.5	7.0
55-59	7	10.8	6.4	7.4
60-64	8	12.3	7.2	7.3
65-69	5	7.7	7.4	7.5
70-74	3	4.6	7.2	7.4
75-79	3	4.6	8.3	7.8
80-84	6	9.2	8.8	8.2
85-89	8	12.3	6.7	6.5
90 +	3	4.6	4.2	3.5
Unknown
DISCHARGE STATUS				
Home self care	44	67.7	73.4	66.1
Another hospital	7	10.8	6.8	1.9
Skilled nursing facility	3	4.6	6.6	12.5
Intermediate care	1	1.5	0.3	0.1
Another type of institution	2	3.1	5.0	4.4
Under care of home service	4	6.2	5.4	10.6
Left against medical advice	.	.	0.4	0.6
Under care of a home iv provider	.	.	0.1	0.0
Expired	1	1.5	1.8	2.4
Not reported	3	4.6	0.3	1.4
PRIMARY PAYER				
Medicare	30	46.2	43.7	43.1
Medicaid	8	12.3	12.5	11.9
Other government	.	.	2.7	2.1
Blue Cross/Blue Shield	3	4.6	7.4	7.5
Other commercial	6	9.2	7.5	6.6
Managed care	13	20.0	16.6	19.7
Self pay	2	3.1	7.7	5.2
Industrial/Worker's Comp	1	1.5	0.7	0.7
Charity	1	1.5	0.9	3.0
Children's Health Insurance Plan	1	1.5	0.2	0.1
Not reported	.	.	0.2	0.1
LOCAL HEALTH DISTRICT				
Bear River	.	.	4.2	4.1
Central Utah	58	89.2	29.6	2.3
Davis County	.	.	0.1	9.1
Salt Lake County	1	1.5	1.4	39.8
Southeastern Utah	.	.	8.7	2.0
Southwest Utah	1	1.5	9.9	8.6
Summit County	.	.	0.1	0.8
Tooele County	2	3.1	19.0	1.7
TriCounty	.	.	16.9	2.0
Utah County	1	1.5	0.7	12.6
Wasatch County	.	.	2.4	0.4
Weber/Morgan	.	.	0.1	11.0
Unknown Utah	.	.	.	0.0
Outside Utah	2	3.1	6.8	5.5
Unknown	.	.	0.2	0.1

* All general acute care hospitals only.

Table 22
Utah Hospital ED - Inpatient Profile
January 1 to December 31, 2010

DIXIE REGIONAL MEDICAL CENTER # OF ENCOUNTERS: 6,218
PEER GROUP: Acute, rural, high CMI (n=7) COUNTY: Washington
AFFILIATION: Intermountain Healthcare E.R. BEDS: 12

Patient Profile	Encounters			
	Hospital #	Hospital %	Peer %	State* %
GENDER				
Female	3,163	50.9	52.5	53.6
Male	3,055	49.1	47.5	46.4
Unknown
Not reported	.	.	.	0.0
AGE				
1-28 days	18	0.3	0.4	0.2
29-365 days	42	0.7	1.4	0.6
1-4 years	93	1.5	2.1	0.9
5-9	54	0.9	1.2	0.5
10-14	47	0.8	1.0	0.6
15-17	55	0.9	1.0	1.1
18-19	57	0.9	1.1	1.5
20-24	184	3.0	4.1	5.0
25-29	201	3.2	3.8	5.5
30-34	189	3.0	3.7	5.5
35-39	211	3.4	3.8	4.9
40-44	219	3.5	4.0	5.1
45-49	238	3.8	4.6	5.9
50-54	349	5.6	5.9	7.0
55-59	359	5.8	6.5	7.4
60-64	426	6.9	6.7	7.3
65-69	597	9.6	8.2	7.5
70-74	650	10.5	8.9	7.4
75-79	683	11.0	9.3	7.8
80-84	708	11.4	10.2	8.2
85-89	544	8.7	7.9	6.5
90 +	294	4.7	4.3	3.5
Unknown
DISCHARGE STATUS				
Home self care	3,990	64.2	67.0	66.1
Another hospital	61	1.0	3.2	1.9
Skilled nursing facility	904	14.5	12.7	12.5
Intermediate care	.	.	0.1	0.1
Another type of institution	353	5.7	4.9	4.4
Under care of home service	716	11.5	9.4	10.6
Left against medical advice	26	0.4	0.4	0.6
Under care of a home iv provider	.	.	0.0	0.0
Expired	157	2.5	2.0	2.4
Not reported	11	0.2	0.2	1.4
PRIMARY PAYER				
Medicare	3,299	53.1	48.6	43.1
Medicaid	597	9.6	11.1	11.9
Other government	82	1.3	1.6	2.1
Blue Cross/Blue Shield	284	4.6	7.3	7.5
Other commercial	529	8.5	8.1	6.6
Managed care	1,009	16.2	16.8	19.7
Self pay	125	2.0	2.9	5.2
Industrial/Worker's Comp	27	0.4	0.6	0.7
Charity	241	3.9	2.6	3.0
Children's Health Insurance Plan	19	0.3	0.3	0.1
Not reported	6	0.1	0.1	0.1
LOCAL HEALTH DISTRICT				
Bear River	16	0.3	18.6	4.1
Central Utah	39	0.6	0.5	2.3
Davis County	30	0.5	0.4	9.1
Salt Lake County	84	1.4	1.2	39.8
Southeastern Utah	7	0.1	8.2	2.0
Southwest Utah	5,193	83.5	52.0	8.6
Summit County	2	0.0	2.0	0.8
Tooele County	3	0.0	0.1	1.7
TriCounty	7	0.1	5.4	2.0
Utah County	57	0.9	0.8	12.6
Wasatch County	9	0.1	0.3	0.4
Weber/Morgan	13	0.2	0.4	11.0
Unknown Utah	1	0.0	0.0	0.0
Outside Utah	756	12.2	10.1	5.5
Unknown	1	0.0	0.1	0.1

* All general acute care hospitals only.

Table 22
 Utah Hospital ED - Inpatient Profile
 January 1 to December 31, 2010

FILLMORE COMMUNITY MEDICAL CENTER-CAH # OF ENCOUNTERS: 63
 PEER GROUP: Acute, rural, low CMI (n=16) COUNTY: Millard
 AFFILIATION: Intermountain Healthcare E.R. BEDS: 3

Patient Profile	Encounters			
	Hospital #	Hospital %	Peer %	State* %
GENDER				
Female	40	63.5	56.1	53.6
Male	23	36.5	43.9	46.4
Unknown
Not reported	.	.	.	0.0
AGE				
1-28 days	2	3.2	0.4	0.2
29-365 days	1	1.6	1.9	0.6
1-4 years	7	11.1	3.1	0.9
5-9	.	.	0.9	0.5
10-14	.	.	1.0	0.6
15-17	.	.	1.6	1.1
18-19	.	.	1.2	1.5
20-24	1	1.6	4.3	5.0
25-29	.	.	4.9	5.5
30-34	14	22.2	4.2	5.5
35-39	2	3.2	3.8	4.9
40-44	6	9.5	4.6	5.1
45-49	3	4.8	5.3	5.9
50-54	3	4.8	6.5	7.0
55-59	7	11.1	6.4	7.4
60-64	2	3.2	7.2	7.3
65-69	3	4.8	7.4	7.5
70-74	1	1.6	7.2	7.4
75-79	7	11.1	8.3	7.8
80-84	3	4.8	8.8	8.2
85-89	1	1.6	6.7	6.5
90 +	.	.	4.2	3.5
Unknown
DISCHARGE STATUS				
Home self care	55	87.3	73.4	66.1
Another hospital	3	4.8	6.8	1.9
Skilled nursing facility	2	3.2	6.6	12.5
Intermediate care	.	.	0.3	0.1
Another type of institution	.	.	5.0	4.4
Under care of home service	.	.	5.4	10.6
Left against medical advice	.	.	0.4	0.6
Under care of a home iv provider	.	.	0.1	0.0
Expired	3	4.8	1.8	2.4
Not reported	.	.	0.3	1.4
PRIMARY PAYER				
Medicare	17	27.0	43.7	43.1
Medicaid	13	20.6	12.5	11.9
Other government	.	.	2.7	2.1
Blue Cross/Blue Shield	6	9.5	7.4	7.5
Other commercial	2	3.2	7.5	6.6
Managed care	17	27.0	16.6	19.7
Self pay	3	4.8	7.7	5.2
Industrial/Worker's Comp	.	.	0.7	0.7
Charity	5	7.9	0.9	3.0
Children's Health Insurance Plan	.	.	0.2	0.1
Not reported	.	.	0.2	0.1
LOCAL HEALTH DISTRICT				
Bear River	.	.	4.2	4.1
Central Utah	58	92.1	29.6	2.3
Davis County	.	.	0.1	9.1
Salt Lake County	.	.	1.4	39.8
Southeastern Utah	.	.	8.7	2.0
Southwest Utah	2	3.2	9.9	8.6
Summit County	.	.	0.1	0.8
Tooele County	.	.	19.0	1.7
TriCounty	.	.	16.9	2.0
Utah County	.	.	0.7	12.6
Wasatch County	.	.	2.4	0.4
Weber/Morgan	.	.	0.1	11.0
Unknown Utah	.	.	.	0.0
Outside Utah	3	4.8	6.8	5.5
Unknown	.	.	0.2	0.1

* All general acute care hospitals only.

Table 22
Utah Hospital ED - Inpatient Profile
January 1 to December 31, 2010

GARFIELD MEMORIAL HOSPITAL # OF ENCOUNTERS: 271
PEER GROUP: Acute, rural, low CMI (n=16) COUNTY: Garfield
AFFILIATION: Intermountain Healthcare E.R. BEDS: 2

Patient Profile	Encounters			
	Hospital #	Hospital %	Peer %	State* %
GENDER				
Female	139	51.3	56.1	53.6
Male	132	48.7	43.9	46.4
Unknown
Not reported	.	.	.	0.0
AGE				
1-28 days	.	.	0.4	0.2
29-365 days	2	0.7	1.9	0.6
1-4 years	11	4.1	3.1	0.9
5-9	5	1.8	0.9	0.5
10-14	1	0.4	1.0	0.6
15-17	6	2.2	1.6	1.1
18-19	1	0.4	1.2	1.5
20-24	4	1.5	4.3	5.0
25-29	10	3.7	4.9	5.5
30-34	6	2.2	4.2	5.5
35-39	8	3.0	3.8	4.9
40-44	15	5.5	4.6	5.1
45-49	12	4.4	5.3	5.9
50-54	13	4.8	6.5	7.0
55-59	10	3.7	6.4	7.4
60-64	19	7.0	7.2	7.3
65-69	31	11.4	7.4	7.5
70-74	35	12.9	7.2	7.4
75-79	20	7.4	8.3	7.8
80-84	30	11.1	8.8	8.2
85-89	19	7.0	6.7	6.5
90 +	13	4.8	4.2	3.5
Unknown
DISCHARGE STATUS				
Home self care	219	80.8	73.4	66.1
Another hospital	16	5.9	6.8	1.9
Skilled nursing facility	2	0.7	6.6	12.5
Intermediate care	3	1.1	0.3	0.1
Another type of institution	20	7.4	5.0	4.4
Under care of home service	8	3.0	5.4	10.6
Left against medical advice	.	.	0.4	0.6
Under care of a home iv provider	.	.	0.1	0.0
Expired	3	1.1	1.8	2.4
Not reported	.	.	0.3	1.4
PRIMARY PAYER				
Medicare	144	53.1	43.7	43.1
Medicaid	15	5.5	12.5	11.9
Other government	2	0.7	2.7	2.1
Blue Cross/Blue Shield	22	8.1	7.4	7.5
Other commercial	27	10.0	7.5	6.6
Managed care	47	17.3	16.6	19.7
Self pay	9	3.3	7.7	5.2
Industrial/Worker's Comp	1	0.4	0.7	0.7
Charity	3	1.1	0.9	3.0
Children's Health Insurance Plan	1	0.4	0.2	0.1
Not reported	.	.	0.2	0.1
LOCAL HEALTH DISTRICT				
Bear River	1	0.4	4.2	4.1
Central Utah	30	11.1	29.6	2.3
Davis County	1	0.4	0.1	9.1
Salt Lake County	4	1.5	1.4	39.8
Southeastern Utah	1	0.4	8.7	2.0
Southwest Utah	178	65.7	9.9	8.6
Summit County	.	.	0.1	0.8
Tooele County	.	.	19.0	1.7
TriCounty	.	.	16.9	2.0
Utah County	2	0.7	0.7	12.6
Wasatch County	.	.	2.4	0.4
Weber/Morgan	.	.	0.1	11.0
Unknown Utah	.	.	.	0.0
Outside Utah	48	17.7	6.8	5.5
Unknown	6	2.2	0.2	0.1

* All general acute care hospitals only.

Table 22
 Utah Hospital ED - Inpatient Profile
 January 1 to December 31, 2010

GUNNISON VALLEY HOSPITAL (CAH) # OF ENCOUNTERS: 209
 PEER GROUP: Acute, rural, low CMI (n=16) COUNTY: Sanpete
 AFFILIATION: Freestanding E.R. BEDS: 3

Patient Profile	Encounters			
	Hospital #	Hospital %	Peer %	State* %
GENDER				
Female	124	59.3	56.1	53.6
Male	85	40.7	43.9	46.4
Unknown
Not reported	.	.	.	0.0
AGE				
1-28 days	2	1.0	0.4	0.2
29-365 days	5	2.4	1.9	0.6
1-4 years	15	7.2	3.1	0.9
5-9	2	1.0	0.9	0.5
10-14	3	1.4	1.0	0.6
15-17	4	1.9	1.6	1.1
18-19	6	2.9	1.2	1.5
20-24	16	7.7	4.3	5.0
25-29	13	6.2	4.9	5.5
30-34	12	5.7	4.2	5.5
35-39	10	4.8	3.8	4.9
40-44	9	4.3	4.6	5.1
45-49	8	3.8	5.3	5.9
50-54	13	6.2	6.5	7.0
55-59	9	4.3	6.4	7.4
60-64	10	4.8	7.2	7.3
65-69	18	8.6	7.4	7.5
70-74	12	5.7	7.2	7.4
75-79	12	5.7	8.3	7.8
80-84	15	7.2	8.8	8.2
85-89	9	4.3	6.7	6.5
90 +	6	2.9	4.2	3.5
Unknown
DISCHARGE STATUS				
Home self care	185	88.5	73.4	66.1
Another hospital	15	7.2	6.8	1.9
Skilled nursing facility	.	.	6.6	12.5
Intermediate care	1	0.5	0.3	0.1
Another type of institution	5	2.4	5.0	4.4
Under care of home service	.	.	5.4	10.6
Left against medical advice	.	.	0.4	0.6
Under care of a home iv provider	.	.	0.1	0.0
Expired	3	1.4	1.8	2.4
Not reported	.	.	0.3	1.4
PRIMARY PAYER				
Medicare	60	28.7	43.7	43.1
Medicaid	35	16.7	12.5	11.9
Other government	2	1.0	2.7	2.1
Blue Cross/Blue Shield	14	6.7	7.4	7.5
Other commercial	16	7.7	7.5	6.6
Managed care	59	28.2	16.6	19.7
Self pay	22	10.5	7.7	5.2
Industrial/Worker's Comp	.	.	0.7	0.7
Charity	.	.	0.9	3.0
Children's Health Insurance Plan	1	0.5	0.2	0.1
Not reported	.	.	0.2	0.1
LOCAL HEALTH DISTRICT				
Bear River	2	1.0	4.2	4.1
Central Utah	199	95.2	29.6	2.3
Davis County	.	.	0.1	9.1
Salt Lake County	2	1.0	1.4	39.8
Southeastern Utah	2	1.0	8.7	2.0
Southwest Utah	1	0.5	9.9	8.6
Summit County	.	.	0.1	0.8
Tooele County	.	.	19.0	1.7
TriCounty	.	.	16.9	2.0
Utah County	1	0.5	0.7	12.6
Wasatch County	.	.	2.4	0.4
Weber/Morgan	1	0.5	0.1	11.0
Unknown Utah	.	.	.	0.0
Outside Utah	1	0.5	6.8	5.5
Unknown	.	.	0.2	0.1

* All general acute care hospitals only.

Table 22
 Utah Hospital ED - Inpatient Profile
 January 1 to December 31, 2010

HEBER VALLEY MEDICAL CENTER (CAH) # OF ENCOUNTERS: 112
 PEER GROUP: Acute, rural, low CMI (n=16) COUNTY: Wasatch
 AFFILIATION: Intermountain Healthcare E.R. BEDS: 5

Patient Profile	Encounters			
	Hospital #	Hospital %	Peer %	State* %
GENDER				
Female	65	58.0	56.1	53.6
Male	47	42.0	43.9	46.4
Unknown
Not reported	.	.	.	0.0
AGE				
1-28 days	.	.	0.4	0.2
29-365 days	.	.	1.9	0.6
1-4 years	2	1.8	3.1	0.9
5-9	1	0.9	0.9	0.5
10-14	.	.	1.0	0.6
15-17	2	1.8	1.6	1.1
18-19	2	1.8	1.2	1.5
20-24	3	2.7	4.3	5.0
25-29	7	6.3	4.9	5.5
30-34	4	3.6	4.2	5.5
35-39	8	7.1	3.8	4.9
40-44	10	8.9	4.6	5.1
45-49	8	7.1	5.3	5.9
50-54	10	8.9	6.5	7.0
55-59	8	7.1	6.4	7.4
60-64	13	11.6	7.2	7.3
65-69	7	6.3	7.4	7.5
70-74	6	5.4	7.2	7.4
75-79	4	3.6	8.3	7.8
80-84	11	9.8	8.8	8.2
85-89	4	3.6	6.7	6.5
90 +	2	1.8	4.2	3.5
Unknown
DISCHARGE STATUS				
Home self care	90	80.4	73.4	66.1
Another hospital	8	7.1	6.8	1.9
Skilled nursing facility	4	3.6	6.6	12.5
Intermediate care	.	.	0.3	0.1
Another type of institution	2	1.8	5.0	4.4
Under care of home service	4	3.6	5.4	10.6
Left against medical advice	.	.	0.4	0.6
Under care of a home iv provider	.	.	0.1	0.0
Expired	.	.	1.8	2.4
Not reported	4	3.6	0.3	1.4
PRIMARY PAYER				
Medicare	31	27.7	43.7	43.1
Medicaid	16	14.3	12.5	11.9
Other government	3	2.7	2.7	2.1
Blue Cross/Blue Shield	6	5.4	7.4	7.5
Other commercial	4	3.6	7.5	6.6
Managed care	31	27.7	16.6	19.7
Self pay	15	13.4	7.7	5.2
Industrial/Worker's Comp	.	.	0.7	0.7
Charity	6	5.4	0.9	3.0
Children's Health Insurance Plan	.	.	0.2	0.1
Not reported	.	.	0.2	0.1
LOCAL HEALTH DISTRICT				
Bear River	.	.	4.2	4.1
Central Utah	1	0.9	29.6	2.3
Davis County	.	.	0.1	9.1
Salt Lake County	4	3.6	1.4	39.8
Southeastern Utah	.	.	8.7	2.0
Southwest Utah	.	.	9.9	8.6
Summit County	3	2.7	0.1	0.8
Tooele County	1	0.9	19.0	1.7
TriCounty	3	2.7	16.9	2.0
Utah County	2	1.8	0.7	12.6
Wasatch County	92	82.1	2.4	0.4
Weber/Morgan	2	1.8	0.1	11.0
Unknown Utah	.	.	.	0.0
Outside Utah	4	3.6	6.8	5.5
Unknown	.	.	0.2	0.1

* All general acute care hospitals only.

Table 22
Utah Hospital ED - Inpatient Profile
January 1 to December 31, 2010

INTERMOUNTAIN MEDICAL CENTER # OF ENCOUNTERS: 11,354
PEER GROUP: Acute, urban, high CMI (n=2) COUNTY: Salt Lake
AFFILIATION: Intermountain Healthcare E.R. BEDS: 76

Patient Profile	Encounters			
	Hospital #	Hospital %	Peer %	State* %
GENDER				
Female	5,692	50.1	52.2	53.6
Male	5,662	49.9	47.8	46.4
Unknown
Not reported	.	.	.	0.0
AGE				
1-28 days	3	0.0	0.0	0.2
29-365 days	2	0.0	0.0	0.6
1-4 years	.	.	0.0	0.9
5-9	.	.	.	0.5
10-14	14	0.1	0.1	0.6
15-17	117	1.0	1.3	1.1
18-19	159	1.4	2.0	1.5
20-24	545	4.8	6.8	5.0
25-29	579	5.1	7.2	5.5
30-34	589	5.2	7.1	5.5
35-39	531	4.7	5.7	4.9
40-44	585	5.2	5.5	5.1
45-49	698	6.1	6.3	5.9
50-54	973	8.6	8.0	7.0
55-59	1,001	8.8	8.0	7.4
60-64	1,004	8.8	8.1	7.3
65-69	946	8.3	7.5	7.5
70-74	922	8.1	6.8	7.4
75-79	888	7.8	6.3	7.8
80-84	816	7.2	6.1	8.2
85-89	660	5.8	4.7	6.5
90 +	322	2.8	2.2	3.5
Unknown
DISCHARGE STATUS				
Home self care	7,129	62.8	66.1	66.1
Another hospital	46	0.4	0.4	1.9
Skilled nursing facility	1,403	12.4	11.4	12.5
Intermediate care	7	0.1	0.1	0.1
Another type of institution	621	5.5	5.3	4.4
Under care of home service	1,722	15.2	12.2	10.6
Left against medical advice	48	0.4	0.4	0.6
Under care of a home iv provider	11	0.1	0.1	0.0
Expired	287	2.5	2.6	2.4
Not reported	80	0.7	1.4	1.4
PRIMARY PAYER				
Medicare	4,646	40.9	35.9	43.1
Medicaid	1,062	9.4	13.8	11.9
Other government	117	1.0	1.8	2.1
Blue Cross/Blue Shield	487	4.3	7.9	7.5
Other commercial	885	7.8	8.3	6.6
Managed care	3,054	26.9	21.6	19.7
Self pay	192	1.7	5.6	5.2
Industrial/Worker's Comp	150	1.3	1.3	0.7
Charity	738	6.5	3.7	3.0
Children's Health Insurance Plan	4	0.0	0.0	0.1
Not reported	19	0.2	0.1	0.1
LOCAL HEALTH DISTRICT				
Bear River	82	0.7	0.9	4.1
Central Utah	56	0.5	0.5	2.3
Davis County	315	2.8	4.5	9.1
Salt Lake County	9,630	84.8	76.3	39.8
Southeastern Utah	17	0.1	0.5	2.0
Southwest Utah	113	1.0	0.8	8.6
Summit County	84	0.7	1.3	0.8
Tooele County	158	1.4	2.1	1.7
TriCounty	45	0.4	1.0	2.0
Utah County	255	2.2	2.4	12.6
Wasatch County	28	0.2	0.3	0.4
Weber/Morgan	60	0.5	1.0	11.0
Unknown Utah	1	0.0	0.0	0.0
Outside Utah	490	4.3	8.3	5.5
Unknown	20	0.2	0.1	0.1

* All general acute care hospitals only.

Table 22
Utah Hospital ED - Inpatient Profile
January 1 to December 31, 2010

JORDAN VALLEY MEDICAL CENTER # OF ENCOUNTERS: 2,758
PEER GROUP: Acute, urban, low CMI (n=6) COUNTY: Salt Lake
AFFILIATION: IASIS Healthcare E.R. BEDS: 10

Patient Profile	Encounters			
	Hospital #	Hospital %	Peer %	State* %
GENDER				
Female	1,596	57.9	57.5	53.6
Male	1,162	42.1	42.5	46.4
Unknown
Not reported	.	.	.	0.0
AGE				
1-28 days	1	0.0	0.2	0.2
29-365 days	1	0.0	0.5	0.6
1-4 years	2	0.1	0.8	0.9
5-9	4	0.1	0.5	0.5
10-14	15	0.5	0.6	0.6
15-17	49	1.8	1.3	1.1
18-19	40	1.5	1.3	1.5
20-24	130	4.7	3.9	5.0
25-29	184	6.7	5.5	5.5
30-34	196	7.1	6.6	5.5
35-39	153	5.5	5.0	4.9
40-44	162	5.9	5.2	5.1
45-49	208	7.5	6.0	5.9
50-54	176	6.4	6.6	7.0
55-59	248	9.0	7.2	7.4
60-64	216	7.8	7.0	7.3
65-69	230	8.3	7.5	7.5
70-74	175	6.3	7.2	7.4
75-79	172	6.2	7.8	7.8
80-84	175	6.3	8.3	8.2
85-89	141	5.1	7.0	6.5
90 +	80	2.9	4.1	3.5
Unknown
DISCHARGE STATUS				
Home self care	1,887	68.4	67.3	66.1
Another hospital	63	2.3	3.7	1.9
Skilled nursing facility	274	9.9	11.1	12.5
Intermediate care	3	0.1	0.5	0.1
Another type of institution	9	0.3	2.6	4.4
Under care of home service	289	10.5	10.0	10.6
Left against medical advice	12	0.4	0.4	0.6
Under care of a home iv provider	.	.	.	0.0
Expired	64	2.3	2.0	2.4
Not reported	157	5.7	2.3	1.4
PRIMARY PAYER				
Medicare	1,039	37.7	43.7	43.1
Medicaid	333	12.1	9.8	11.9
Other government	51	1.8	1.3	2.1
Blue Cross/Blue Shield	391	14.2	8.5	7.5
Other commercial	226	8.2	5.6	6.6
Managed care	451	16.4	23.8	19.7
Self pay	253	9.2	5.1	5.2
Industrial/Worker's Comp	3	0.1	0.2	0.7
Charity	9	0.3	1.9	3.0
Children's Health Insurance Plan	2	0.1	0.0	0.1
Not reported	.	.	0.1	0.1
LOCAL HEALTH DISTRICT				
Bear River	1	0.0	0.1	4.1
Central Utah	3	0.1	0.2	2.3
Davis County	13	0.5	0.3	9.1
Salt Lake County	2,618	94.9	59.3	39.8
Southeastern Utah	2	0.1	0.0	2.0
Southwest Utah	6	0.2	0.3	8.6
Summit County	1	0.0	0.1	0.8
Tooele County	14	0.5	0.3	1.7
TriCounty	.	.	0.1	2.0
Utah County	36	1.3	36.5	12.6
Wasatch County	1	0.0	0.1	0.4
Weber/Morgan	4	0.1	0.2	11.0
Unknown Utah	.	.	.	0.0
Outside Utah	58	2.1	2.5	5.5
Unknown	1	0.0	0.0	0.1

* All general acute care hospitals only.

Table 22
Utah Hospital ED - Inpatient Profile
January 1 to December 31, 2010

KANE COUNTY HOSPITAL # OF ENCOUNTERS: 41
PEER GROUP: Acute, rural, low CMI (n=16) COUNTY: Kane
AFFILIATION: Management E.R. BEDS: 1

Patient Profile	Encounters			
	Hospital #	Hospital %	Peer %	State* %
GENDER				
Female	22	53.7	56.1	53.6
Male	19	46.3	43.9	46.4
Unknown
Not reported	.	.	.	0.0
AGE				
1-28 days	.	.	0.4	0.2
29-365 days	1	2.4	1.9	0.6
1-4 years	.	.	3.1	0.9
5-9	.	.	0.9	0.5
10-14	.	.	1.0	0.6
15-17	.	.	1.6	1.1
18-19	1	2.4	1.2	1.5
20-24	3	7.3	4.3	5.0
25-29	3	7.3	4.9	5.5
30-34	1	2.4	4.2	5.5
35-39	2	4.9	3.8	4.9
40-44	1	2.4	4.6	5.1
45-49	2	4.9	5.3	5.9
50-54	2	4.9	6.5	7.0
55-59	2	4.9	6.4	7.4
60-64	3	7.3	7.2	7.3
65-69	1	2.4	7.4	7.5
70-74	4	9.8	7.2	7.4
75-79	2	4.9	8.3	7.8
80-84	5	12.2	8.8	8.2
85-89	5	12.2	6.7	6.5
90 +	3	7.3	4.2	3.5
Unknown
DISCHARGE STATUS				
Home self care	27	65.9	73.4	66.1
Another hospital	10	24.4	6.8	1.9
Skilled nursing facility	.	.	6.6	12.5
Intermediate care	.	.	0.3	0.1
Another type of institution	1	2.4	5.0	4.4
Under care of home service	1	2.4	5.4	10.6
Left against medical advice	.	.	0.4	0.6
Under care of a home iv provider	.	.	0.1	0.0
Expired	2	4.9	1.8	2.4
Not reported	.	.	0.3	1.4
PRIMARY PAYER				
Medicare	21	51.2	43.7	43.1
Medicaid	8	19.5	12.5	11.9
Other government	1	2.4	2.7	2.1
Blue Cross/Blue Shield	3	7.3	7.4	7.5
Other commercial	2	4.9	7.5	6.6
Managed care	.	.	16.6	19.7
Self pay	3	7.3	7.7	5.2
Industrial/Worker's Comp	3	7.3	0.7	0.7
Charity	.	.	0.9	3.0
Children's Health Insurance Plan	.	.	0.2	0.1
Not reported	.	.	0.2	0.1
LOCAL HEALTH DISTRICT				
Bear River	.	.	4.2	4.1
Central Utah	.	.	29.6	2.3
Davis County	.	.	0.1	9.1
Salt Lake County	.	.	1.4	39.8
Southeastern Utah	.	.	8.7	2.0
Southwest Utah	29	70.7	9.9	8.6
Summit County	.	.	0.1	0.8
Tooele County	.	.	19.0	1.7
TriCounty	.	.	16.9	2.0
Utah County	.	.	0.7	12.6
Wasatch County	.	.	2.4	0.4
Weber/Morgan	.	.	0.1	11.0
Unknown Utah	.	.	.	0.0
Outside Utah	12	29.3	6.8	5.5
Unknown	.	.	0.2	0.1

* All general acute care hospitals only.

Table 22
Utah Hospital ED - Inpatient Profile
January 1 to December 31, 2010

LAKEVIEW HOSPITAL # OF ENCOUNTERS: 2,017
PEER GROUP: Acute, urban, lower medium CMI (n=6) COUNTY: Davis
AFFILIATION: Mountainstar Healthcare E.R. BEDS: 11

Patient Profile	Encounters			
	Hospital #	Hospital %	Peer %	State* %
GENDER				
Female	1,167	57.9	54.0	53.6
Male	850	42.1	46.0	46.4
Unknown
Not reported	.	.	.	0.0
AGE				
1-28 days	1	0.0	0.2	0.2
29-365 days	.	.	0.5	0.6
1-4 years	1	0.0	0.8	0.9
5-9	.	.	0.4	0.5
10-14	4	0.2	0.4	0.6
15-17	11	0.5	0.8	1.1
18-19	36	1.8	1.4	1.5
20-24	98	4.9	4.8	5.0
25-29	89	4.4	5.3	5.5
30-34	87	4.3	5.4	5.5
35-39	81	4.0	5.5	4.9
40-44	93	4.6	6.3	5.1
45-49	114	5.7	6.5	5.9
50-54	98	4.9	7.0	7.0
55-59	107	5.3	7.7	7.4
60-64	111	5.5	7.1	7.3
65-69	123	6.1	7.0	7.5
70-74	146	7.2	6.8	7.4
75-79	201	10.0	8.1	7.8
80-84	258	12.8	8.2	8.2
85-89	222	11.0	6.4	6.5
90 +	136	6.7	3.4	3.5
Unknown
DISCHARGE STATUS				
Home self care	1,231	61.0	65.3	66.1
Another hospital	31	1.5	2.2	1.9
Skilled nursing facility	428	21.2	14.0	12.5
Intermediate care	12	0.6	0.2	0.1
Another type of institution	109	5.4	2.7	4.4
Under care of home service	134	6.6	9.9	10.6
Left against medical advice	24	1.2	1.1	0.6
Under care of a home iv provider	.	.	.	0.0
Expired	48	2.4	2.3	2.4
Not reported	.	.	2.3	1.4
PRIMARY PAYER				
Medicare	1,086	53.8	42.9	43.1
Medicaid	161	8.0	10.9	11.9
Other government	63	3.1	2.3	2.1
Blue Cross/Blue Shield	144	7.1	7.1	7.5
Other commercial	113	5.6	5.3	6.6
Managed care	328	16.3	20.5	19.7
Self pay	98	4.9	7.2	5.2
Industrial/Worker's Comp	7	0.3	0.2	0.7
Charity	17	0.8	3.5	3.0
Children's Health Insurance Plan	.	.	0.1	0.1
Not reported	.	.	0.0	0.1
LOCAL HEALTH DISTRICT				
Bear River	12	0.6	1.6	4.1
Central Utah	5	0.2	0.6	2.3
Davis County	1,681	83.3	33.2	9.1
Salt Lake County	149	7.4	33.1	39.8
Southeastern Utah	3	0.1	0.3	2.0
Southwest Utah	6	0.3	0.2	8.6
Summit County	2	0.1	0.3	0.8
Tooele County	8	0.4	0.6	1.7
TriCounty	4	0.2	0.1	2.0
Utah County	15	0.7	9.8	12.6
Wasatch County	1	0.0	0.1	0.4
Weber/Morgan	65	3.2	17.0	11.0
Unknown Utah	2	0.1	0.0	0.0
Outside Utah	63	3.1	3.0	5.5
Unknown	1	0.0	0.2	0.1

* All general acute care hospitals only.

Table 22
 Utah Hospital ED - Inpatient Profile
 January 1 to December 31, 2010

LDS HOSPITAL # OF ENCOUNTERS: 3,094
 PEER GROUP: Acute, urban, lower medium CMI (n=6) COUNTY: Salt Lake
 AFFILIATION: Intermountain Healthcare E.R. BEDS: 24

Patient Profile	Encounters			
	Hospital #	Hospital %	Peer %	State* %
GENDER				
Female	1,690	54.6	54.0	53.6
Male	1,404	45.4	46.0	46.4
Unknown
Not reported	.	.	.	0.0
AGE				
1-28 days	2	0.1	0.2	0.2
29-365 days	.	.	0.5	0.6
1-4 years	.	.	0.8	0.9
5-9	.	.	0.4	0.5
10-14	5	0.2	0.4	0.6
15-17	10	0.3	0.8	1.1
18-19	52	1.7	1.4	1.5
20-24	241	7.8	4.8	5.0
25-29	232	7.5	5.3	5.5
30-34	199	6.4	5.4	5.5
35-39	217	7.0	5.5	4.9
40-44	254	8.2	6.3	5.1
45-49	252	8.1	6.5	5.9
50-54	249	8.0	7.0	7.0
55-59	247	8.0	7.7	7.4
60-64	201	6.5	7.1	7.3
65-69	199	6.4	7.0	7.5
70-74	136	4.4	6.8	7.4
75-79	173	5.6	8.1	7.8
80-84	186	6.0	8.2	8.2
85-89	142	4.6	6.4	6.5
90 +	97	3.1	3.4	3.5
Unknown
DISCHARGE STATUS				
Home self care	2,280	73.7	65.3	66.1
Another hospital	50	1.6	2.2	1.9
Skilled nursing facility	286	9.2	14.0	12.5
Intermediate care	5	0.2	0.2	0.1
Another type of institution	96	3.1	2.7	4.4
Under care of home service	299	9.7	9.9	10.6
Left against medical advice	36	1.2	1.1	0.6
Under care of a home iv provider	.	.	.	0.0
Expired	36	1.2	2.3	2.4
Not reported	6	0.2	2.3	1.4
PRIMARY PAYER				
Medicare	994	32.1	42.9	43.1
Medicaid	328	10.6	10.9	11.9
Other government	12	0.4	2.3	2.1
Blue Cross/Blue Shield	87	2.8	7.1	7.5
Other commercial	148	4.8	5.3	6.6
Managed care	1,038	33.5	20.5	19.7
Self pay	65	2.1	7.2	5.2
Industrial/Worker's Comp	4	0.1	0.2	0.7
Charity	415	13.4	3.5	3.0
Children's Health Insurance Plan	2	0.1	0.1	0.1
Not reported	1	0.0	0.0	0.1
LOCAL HEALTH DISTRICT				
Bear River	14	0.5	1.6	4.1
Central Utah	6	0.2	0.6	2.3
Davis County	452	14.6	33.2	9.1
Salt Lake County	2,295	74.2	33.1	39.8
Southeastern Utah	11	0.4	0.3	2.0
Southwest Utah	8	0.3	0.2	8.6
Summit County	26	0.8	0.3	0.8
Tooele County	42	1.4	0.6	1.7
TriCounty	2	0.1	0.1	2.0
Utah County	97	3.1	9.8	12.6
Wasatch County	11	0.4	0.1	0.4
Weber/Morgan	24	0.8	17.0	11.0
Unknown Utah	1	0.0	0.0	0.0
Outside Utah	102	3.3	3.0	5.5
Unknown	3	0.1	0.2	0.1

* All general acute care hospitals only.

Table 22
 Utah Hospital ED - Inpatient Profile
 January 1 to December 31, 2010

LOGAN REGIONAL HOSPITAL # OF ENCOUNTERS: 2,160
 PEER GROUP: Acute, rural, high CMI (n=7) COUNTY: Cache
 AFFILIATION: Intermountain Healthcare E.R. BEDS: 16

Patient Profile	Encounters			
	Hospital #	Hospital %	Peer %	State* %
GENDER				
Female	1,163	53.8	52.5	53.6
Male	997	46.2	47.5	46.4
Unknown
Not reported	.	.	.	0.0
AGE				
1-28 days	12	0.6	0.4	0.2
29-365 days	40	1.9	1.4	0.6
1-4 years	42	1.9	2.1	0.9
5-9	23	1.1	1.2	0.5
10-14	33	1.5	1.0	0.6
15-17	27	1.3	1.0	1.1
18-19	41	1.9	1.1	1.5
20-24	148	6.9	4.1	5.0
25-29	110	5.1	3.8	5.5
30-34	108	5.0	3.7	5.5
35-39	101	4.7	3.8	4.9
40-44	89	4.1	4.0	5.1
45-49	118	5.5	4.6	5.9
50-54	130	6.0	5.9	7.0
55-59	166	7.7	6.5	7.4
60-64	107	5.0	6.7	7.3
65-69	131	6.1	8.2	7.5
70-74	129	6.0	8.9	7.4
75-79	169	7.8	9.3	7.8
80-84	177	8.2	10.2	8.2
85-89	168	7.8	7.9	6.5
90 +	91	4.2	4.3	3.5
Unknown
DISCHARGE STATUS				
Home self care	1,560	72.2	67.0	66.1
Another hospital	107	5.0	3.2	1.9
Skilled nursing facility	282	13.1	12.7	12.5
Intermediate care	2	0.1	0.1	0.1
Another type of institution	52	2.4	4.9	4.4
Under care of home service	120	5.6	9.4	10.6
Left against medical advice	10	0.5	0.4	0.6
Under care of a home iv provider	2	0.1	0.0	0.0
Expired	25	1.2	2.0	2.4
Not reported	.	.	0.2	1.4
PRIMARY PAYER				
Medicare	904	41.9	48.6	43.1
Medicaid	267	12.4	11.1	11.9
Other government	43	2.0	1.6	2.1
Blue Cross/Blue Shield	222	10.3	7.3	7.5
Other commercial	156	7.2	8.1	6.6
Managed care	468	21.7	16.8	19.7
Self pay	57	2.6	2.9	5.2
Industrial/Worker's Comp	11	0.5	0.6	0.7
Charity	19	0.9	2.6	3.0
Children's Health Insurance Plan	9	0.4	0.3	0.1
Not reported	4	0.2	0.1	0.1
LOCAL HEALTH DISTRICT				
Bear River	1,917	88.8	18.6	4.1
Central Utah	1	0.0	0.5	2.3
Davis County	10	0.5	0.4	9.1
Salt Lake County	15	0.7	1.2	39.8
Southeastern Utah	.	.	8.2	2.0
Southwest Utah	2	0.1	52.0	8.6
Summit County	.	.	2.0	0.8
Tooele County	2	0.1	0.1	1.7
TriCounty	2	0.1	5.4	2.0
Utah County	7	0.3	0.8	12.6
Wasatch County	2	0.1	0.3	0.4
Weber/Morgan	17	0.8	0.4	11.0
Unknown Utah	.	.	0.0	0.0
Outside Utah	185	8.6	10.1	5.5
Unknown	.	.	0.1	0.1

* All general acute care hospitals only.

Table 22
 Utah Hospital ED - Inpatient Profile
 January 1 to December 31, 2010

MCKAY-DEE HOSPITAL CENTER # OF ENCOUNTERS: 8,277
 PEER GROUP: Acute, urban, upper medium CMI (n=4) COUNTY: Weber
 AFFILIATION: Intermountain Healthcare E.R. BEDS: 23

Patient Profile	Encounters			
	Hospital #	Hospital %	Peer %	State* %
GENDER				
Female	4,256	51.4	53.4	53.6
Male	4,021	48.6	46.6	46.4
Unknown
Not reported	.	.	0.0	0.0
AGE				
1-28 days	20	0.2	0.2	0.2
29-365 days	100	1.2	0.7	0.6
1-4 years	131	1.6	1.0	0.9
5-9	84	1.0	0.5	0.5
10-14	134	1.6	0.8	0.6
15-17	141	1.7	1.1	1.1
18-19	137	1.7	1.5	1.5
20-24	433	5.2	4.6	5.0
25-29	488	5.9	5.2	5.5
30-34	425	5.1	4.9	5.5
35-39	414	5.0	4.4	4.9
40-44	409	4.9	4.7	5.1
45-49	536	6.5	6.0	5.9
50-54	612	7.4	7.1	7.0
55-59	591	7.1	7.3	7.4
60-64	557	6.7	7.1	7.3
65-69	565	6.8	7.4	7.5
70-74	607	7.3	7.6	7.4
75-79	648	7.8	8.1	7.8
80-84	551	6.7	8.7	8.2
85-89	477	5.8	7.4	6.5
90 +	217	2.6	3.8	3.5
Unknown
DISCHARGE STATUS				
Home self care	5,656	68.3	64.2	66.1
Another hospital	72	0.9	0.8	1.9
Skilled nursing facility	883	10.7	14.1	12.5
Intermediate care	1	0.0	0.0	0.1
Another type of institution	444	5.4	5.0	4.4
Under care of home service	962	11.6	11.3	10.6
Left against medical advice	26	0.3	0.5	0.6
Under care of a home iv provider	11	0.1	0.1	0.0
Expired	183	2.2	2.8	2.4
Not reported	39	0.5	1.3	1.4
PRIMARY PAYER				
Medicare	3,536	42.7	46.5	43.1
Medicaid	1,108	13.4	12.0	11.9
Other government	388	4.7	2.9	2.1
Blue Cross/Blue Shield	553	6.7	7.1	7.5
Other commercial	398	4.8	5.3	6.6
Managed care	1,521	18.4	18.1	19.7
Self pay	440	5.3	4.4	5.2
Industrial/Worker's Comp	42	0.5	0.5	0.7
Charity	259	3.1	3.0	3.0
Children's Health Insurance Plan	22	0.3	0.2	0.1
Not reported	10	0.1	0.1	0.1
LOCAL HEALTH DISTRICT				
Bear River	408	4.9	2.0	4.1
Central Utah	5	0.1	2.0	2.3
Davis County	1,473	17.8	7.7	9.1
Salt Lake County	79	1.0	30.5	39.8
Southeastern Utah	4	0.0	0.7	2.0
Southwest Utah	11	0.1	0.3	8.6
Summit County	17	0.2	0.3	0.8
Tooele County	1	0.0	0.4	1.7
TriCounty	10	0.1	0.3	2.0
Utah County	18	0.2	23.4	12.6
Wasatch County	1	0.0	0.4	0.4
Weber/Morgan	6,002	72.5	28.8	11.0
Unknown Utah	.	.	0.0	0.0
Outside Utah	248	3.0	3.1	5.5
Unknown	.	.	0.1	0.1

* All general acute care hospitals only.

Table 22
Utah Hospital ED - Inpatient Profile
January 1 to December 31, 2010

MILFORD VALLEY MEMORIAL HOSPITAL-CAH # OF ENCOUNTERS: 5
PEER GROUP: Acute, rural, low CMI (n=16) COUNTY: Beaver
AFFILIATION: Freestanding E.R. BEDS: 1

Patient Profile	Encounters			
	Hospital #	Hospital %	Peer %	State* %
GENDER				
Female	3	60.0	56.1	53.6
Male	2	40.0	43.9	46.4
Unknown
Not reported	.	.	.	0.0
AGE				
1-28 days	.	.	0.4	0.2
29-365 days	.	.	1.9	0.6
1-4 years	1	20.0	3.1	0.9
5-9	.	.	0.9	0.5
10-14	.	.	1.0	0.6
15-17	1	20.0	1.6	1.1
18-19	.	.	1.2	1.5
20-24	.	.	4.3	5.0
25-29	.	.	4.9	5.5
30-34	.	.	4.2	5.5
35-39	.	.	3.8	4.9
40-44	.	.	4.6	5.1
45-49	1	20.0	5.3	5.9
50-54	.	.	6.5	7.0
55-59	1	20.0	6.4	7.4
60-64	1	20.0	7.2	7.3
65-69	.	.	7.4	7.5
70-74	.	.	7.2	7.4
75-79	.	.	8.3	7.8
80-84	.	.	8.8	8.2
85-89	.	.	6.7	6.5
90 +	.	.	4.2	3.5
Unknown
DISCHARGE STATUS				
Home self care	5	100.0	73.4	66.1
Another hospital	.	.	6.8	1.9
Skilled nursing facility	.	.	6.6	12.5
Intermediate care	.	.	0.3	0.1
Another type of institution	.	.	5.0	4.4
Under care of home service	.	.	5.4	10.6
Left against medical advice	.	.	0.4	0.6
Under care of a home iv provider	.	.	0.1	0.0
Expired	.	.	1.8	2.4
Not reported	.	.	0.3	1.4
PRIMARY PAYER				
Medicare	.	.	43.7	43.1
Medicaid	.	.	12.5	11.9
Other government	.	.	2.7	2.1
Blue Cross/Blue Shield	2	40.0	7.4	7.5
Other commercial	.	.	7.5	6.6
Managed care	3	60.0	16.6	19.7
Self pay	.	.	7.7	5.2
Industrial/Worker's Comp	.	.	0.7	0.7
Charity	.	.	0.9	3.0
Children's Health Insurance Plan	.	.	0.2	0.1
Not reported	.	.	0.2	0.1
LOCAL HEALTH DISTRICT				
Bear River	.	.	4.2	4.1
Central Utah	.	.	29.6	2.3
Davis County	.	.	0.1	9.1
Salt Lake County	.	.	1.4	39.8
Southeastern Utah	.	.	8.7	2.0
Southwest Utah	5	100.0	9.9	8.6
Summit County	.	.	0.1	0.8
Tooele County	.	.	19.0	1.7
TriCounty	.	.	16.9	2.0
Utah County	.	.	0.7	12.6
Wasatch County	.	.	2.4	0.4
Weber/Morgan	.	.	0.1	11.0
Unknown Utah	.	.	.	0.0
Outside Utah	.	.	6.8	5.5
Unknown	.	.	0.2	0.1

* All general acute care hospitals only.

Table 22
 Utah Hospital ED - Inpatient Profile
 January 1 to December 31, 2010

MOAB REGIONAL HOSPITAL-CAH # OF ENCOUNTERS: 213
 PEER GROUP: Acute, rural, low CMI (n=16) COUNTY: Grand
 AFFILIATION: Management E.R. BEDS: 3

Patient Profile	Encounters			
	Hospital #	Hospital %	Peer %	State* %
GENDER				
Female	139	65.3	56.1	53.6
Male	74	34.7	43.9	46.4
Unknown
Not reported	.	.	.	0.0
AGE				
1-28 days	1	0.5	0.4	0.2
29-365 days	7	3.3	1.9	0.6
1-4 years	3	1.4	3.1	0.9
5-9	2	0.9	0.9	0.5
10-14	.	.	1.0	0.6
15-17	1	0.5	1.6	1.1
18-19	.	.	1.2	1.5
20-24	2	0.9	4.3	5.0
25-29	5	2.3	4.9	5.5
30-34	1	0.5	4.2	5.5
35-39	2	0.9	3.8	4.9
40-44	5	2.3	4.6	5.1
45-49	10	4.7	5.3	5.9
50-54	8	3.8	6.5	7.0
55-59	14	6.6	6.4	7.4
60-64	17	8.0	7.2	7.3
65-69	20	9.4	7.4	7.5
70-74	23	10.8	7.2	7.4
75-79	25	11.7	8.3	7.8
80-84	24	11.3	8.8	8.2
85-89	24	11.3	6.7	6.5
90 +	19	8.9	4.2	3.5
Unknown
DISCHARGE STATUS				
Home self care	159	74.6	73.4	66.1
Another hospital	9	4.2	6.8	1.9
Skilled nursing facility	3	1.4	6.6	12.5
Intermediate care	1	0.5	0.3	0.1
Another type of institution	32	15.0	5.0	4.4
Under care of home service	6	2.8	5.4	10.6
Left against medical advice	.	.	0.4	0.6
Under care of a home iv provider	.	.	0.1	0.0
Expired	1	0.5	1.8	2.4
Not reported	2	0.9	0.3	1.4
PRIMARY PAYER				
Medicare	116	54.5	43.7	43.1
Medicaid	31	14.6	12.5	11.9
Other government	1	0.5	2.7	2.1
Blue Cross/Blue Shield	13	6.1	7.4	7.5
Other commercial	27	12.7	7.5	6.6
Managed care	20	9.4	16.6	19.7
Self pay	.	.	7.7	5.2
Industrial/Worker's Comp	3	1.4	0.7	0.7
Charity	.	.	0.9	3.0
Children's Health Insurance Plan	.	.	0.2	0.1
Not reported	2	0.9	0.2	0.1
LOCAL HEALTH DISTRICT				
Bear River	.	.	4.2	4.1
Central Utah	.	.	29.6	2.3
Davis County	.	.	0.1	9.1
Salt Lake County	2	0.9	1.4	39.8
Southeastern Utah	185	86.9	8.7	2.0
Southwest Utah	.	.	9.9	8.6
Summit County	.	.	0.1	0.8
Tooele County	.	.	19.0	1.7
TriCounty	.	.	16.9	2.0
Utah County	.	.	0.7	12.6
Wasatch County	.	.	2.4	0.4
Weber/Morgan	.	.	0.1	11.0
Unknown Utah	.	.	.	0.0
Outside Utah	26	12.2	6.8	5.5
Unknown	.	.	0.2	0.1

* All general acute care hospitals only.

Table 22
 Utah Hospital ED - Inpatient Profile
 January 1 to December 31, 2010

MOUNTAIN VIEW HOSPITAL # OF ENCOUNTERS: 1,352
 PEER GROUP: Acute, urban, lower medium CMI (n=6) COUNTY: Utah
 AFFILIATION: Mountainstar Healthcare E.R. BEDS: 11

Patient Profile	Encounters			
	Hospital #	Hospital %	Peer %	State* %
GENDER				
Female	754	55.8	54.0	53.6
Male	598	44.2	46.0	46.4
Unknown
Not reported	.	.	.	0.0
AGE				
1-28 days	4	0.3	0.2	0.2
29-365 days	10	0.7	0.5	0.6
1-4 years	17	1.3	0.8	0.9
5-9	10	0.7	0.4	0.5
10-14	15	1.1	0.4	0.6
15-17	20	1.5	0.8	1.1
18-19	7	0.5	1.4	1.5
20-24	45	3.3	4.8	5.0
25-29	66	4.9	5.3	5.5
30-34	71	5.3	5.4	5.5
35-39	85	6.3	5.5	4.9
40-44	81	6.0	6.3	5.1
45-49	62	4.6	6.5	5.9
50-54	75	5.5	7.0	7.0
55-59	73	5.4	7.7	7.4
60-64	105	7.8	7.1	7.3
65-69	97	7.2	7.0	7.5
70-74	108	8.0	6.8	7.4
75-79	164	12.1	8.1	7.8
80-84	121	8.9	8.2	8.2
85-89	76	5.6	6.4	6.5
90 +	40	3.0	3.4	3.5
Unknown
DISCHARGE STATUS				
Home self care	898	66.4	65.3	66.1
Another hospital	28	2.1	2.2	1.9
Skilled nursing facility	204	15.1	14.0	12.5
Intermediate care	1	0.1	0.2	0.1
Another type of institution	69	5.1	2.7	4.4
Under care of home service	109	8.1	9.9	10.6
Left against medical advice	21	1.6	1.1	0.6
Under care of a home iv provider	.	.	.	0.0
Expired	21	1.6	2.3	2.4
Not reported	1	0.1	2.3	1.4
PRIMARY PAYER				
Medicare	655	48.4	42.9	43.1
Medicaid	168	12.4	10.9	11.9
Other government	21	1.6	2.3	2.1
Blue Cross/Blue Shield	72	5.3	7.1	7.5
Other commercial	98	7.2	5.3	6.6
Managed care	237	17.5	20.5	19.7
Self pay	76	5.6	7.2	5.2
Industrial/Worker's Comp	4	0.3	0.2	0.7
Charity	21	1.6	3.5	3.0
Children's Health Insurance Plan	.	.	0.1	0.1
Not reported	.	.	0.0	0.1
LOCAL HEALTH DISTRICT				
Bear River	5	0.4	1.6	4.1
Central Utah	70	5.2	0.6	2.3
Davis County	4	0.3	33.2	9.1
Salt Lake County	11	0.8	33.1	39.8
Southeastern Utah	18	1.3	0.3	2.0
Southwest Utah	7	0.5	0.2	8.6
Summit County	.	.	0.3	0.8
Tooele County	1	0.1	0.6	1.7
TriCounty	4	0.3	0.1	2.0
Utah County	1,207	89.3	9.8	12.6
Wasatch County	.	.	0.1	0.4
Weber/Morgan	1	0.1	17.0	11.0
Unknown Utah	.	.	0.0	0.0
Outside Utah	24	1.8	3.0	5.5
Unknown	.	.	0.2	0.1

* All general acute care hospitals only.

Table 22
Utah Hospital ED - Inpatient Profile
January 1 to December 31, 2010

MOUNTAIN WEST MEDICAL CENTER # OF ENCOUNTERS: 778
PEER GROUP: Acute, rural, low CMI (n=16) COUNTY: Tooele
AFFILIATION: Community Health Sys. E.R. BEDS: 8

Patient Profile	Encounters			
	Hospital #	Hospital %	Peer %	State* %
GENDER				
Female	413	53.1	56.1	53.6
Male	365	46.9	43.9	46.4
Unknown
Not reported	.	.	.	0.0
AGE				
1-28 days	1	0.1	0.4	0.2
29-365 days	7	0.9	1.9	0.6
1-4 years	11	1.4	3.1	0.9
5-9	3	0.4	0.9	0.5
10-14	9	1.2	1.0	0.6
15-17	9	1.2	1.6	1.1
18-19	14	1.8	1.2	1.5
20-24	38	4.9	4.3	5.0
25-29	42	5.4	4.9	5.5
30-34	33	4.2	4.2	5.5
35-39	38	4.9	3.8	4.9
40-44	34	4.4	4.6	5.1
45-49	59	7.6	5.3	5.9
50-54	72	9.3	6.5	7.0
55-59	61	7.8	6.4	7.4
60-64	48	6.2	7.2	7.3
65-69	58	7.5	7.4	7.5
70-74	47	6.0	7.2	7.4
75-79	53	6.8	8.3	7.8
80-84	62	8.0	8.8	8.2
85-89	50	6.4	6.7	6.5
90 +	29	3.7	4.2	3.5
Unknown
DISCHARGE STATUS				
Home self care	542	69.7	73.4	66.1
Another hospital	45	5.8	6.8	1.9
Skilled nursing facility	55	7.1	6.6	12.5
Intermediate care	3	0.4	0.3	0.1
Another type of institution	45	5.8	5.0	4.4
Under care of home service	67	8.6	5.4	10.6
Left against medical advice	8	1.0	0.4	0.6
Under care of a home iv provider	.	.	0.1	0.0
Expired	13	1.7	1.8	2.4
Not reported	.	.	0.3	1.4
PRIMARY PAYER				
Medicare	320	41.1	43.7	43.1
Medicaid	75	9.6	12.5	11.9
Other government	18	2.3	2.7	2.1
Blue Cross/Blue Shield	97	12.5	7.4	7.5
Other commercial	45	5.8	7.5	6.6
Managed care	129	16.6	16.6	19.7
Self pay	91	11.7	7.7	5.2
Industrial/Worker's Comp	3	0.4	0.7	0.7
Charity	.	.	0.9	3.0
Children's Health Insurance Plan	.	.	0.2	0.1
Not reported	.	.	0.2	0.1
LOCAL HEALTH DISTRICT				
Bear River	1	0.1	4.2	4.1
Central Utah	1	0.1	29.6	2.3
Davis County	1	0.1	0.1	9.1
Salt Lake County	13	1.7	1.4	39.8
Southeastern Utah	.	.	8.7	2.0
Southwest Utah	1	0.1	9.9	8.6
Summit County	.	.	0.1	0.8
Tooele County	716	92.0	19.0	1.7
TriCounty	.	.	16.9	2.0
Utah County	4	0.5	0.7	12.6
Wasatch County	.	.	2.4	0.4
Weber/Morgan	1	0.1	0.1	11.0
Unknown Utah	.	.	.	0.0
Outside Utah	40	5.1	6.8	5.5
Unknown	.	.	0.2	0.1

* All general acute care hospitals only.

Table 22
Utah Hospital ED - Inpatient Profile
January 1 to December 31, 2010

OGDEN REGIONAL MEDICAL CENTER # OF ENCOUNTERS: 2,703
PEER GROUP: Acute, urban, lower medium CMI (n=6) COUNTY: Weber
AFFILIATION: Mountainstar Healthcare E.R. BEDS: 17

Patient Profile	Encounters			
	Hospital #	Hospital %	Peer %	State* %
GENDER				
Female	1,373	50.8	54.0	53.6
Male	1,330	49.2	46.0	46.4
Unknown
Not reported	.	.	.	0.0
AGE				
1-28 days	8	0.3	0.2	0.2
29-365 days	31	1.1	0.5	0.6
1-4 years	45	1.7	0.8	0.9
5-9	19	0.7	0.4	0.5
10-14	13	0.5	0.4	0.6
15-17	22	0.8	0.8	1.1
18-19	24	0.9	1.4	1.5
20-24	95	3.5	4.8	5.0
25-29	107	4.0	5.3	5.5
30-34	99	3.7	5.4	5.5
35-39	128	4.7	5.5	4.9
40-44	141	5.2	6.3	5.1
45-49	154	5.7	6.5	5.9
50-54	218	8.1	7.0	7.0
55-59	280	10.4	7.7	7.4
60-64	259	9.6	7.1	7.3
65-69	184	6.8	7.0	7.5
70-74	184	6.8	6.8	7.4
75-79	215	8.0	8.1	7.8
80-84	211	7.8	8.2	8.2
85-89	180	6.7	6.4	6.5
90 +	86	3.2	3.4	3.5
Unknown
DISCHARGE STATUS				
Home self care	1,666	61.6	65.3	66.1
Another hospital	30	1.1	2.2	1.9
Skilled nursing facility	476	17.6	14.0	12.5
Intermediate care	4	0.1	0.2	0.1
Another type of institution	77	2.8	2.7	4.4
Under care of home service	334	12.4	9.9	10.6
Left against medical advice	27	1.0	1.1	0.6
Under care of a home iv provider	.	.	.	0.0
Expired	86	3.2	2.3	2.4
Not reported	3	0.1	2.3	1.4
PRIMARY PAYER				
Medicare	1,129	41.8	42.9	43.1
Medicaid	275	10.2	10.9	11.9
Other government	57	2.1	2.3	2.1
Blue Cross/Blue Shield	322	11.9	7.1	7.5
Other commercial	159	5.9	5.3	6.6
Managed care	550	20.3	20.5	19.7
Self pay	170	6.3	7.2	5.2
Industrial/Worker's Comp	15	0.6	0.2	0.7
Charity	26	1.0	3.5	3.0
Children's Health Insurance Plan	.	.	0.1	0.1
Not reported	.	.	0.0	0.1
LOCAL HEALTH DISTRICT				
Bear River	174	6.4	1.6	4.1
Central Utah	1	0.0	0.6	2.3
Davis County	405	15.0	33.2	9.1
Salt Lake County	28	1.0	33.1	39.8
Southeastern Utah	1	0.0	0.3	2.0
Southwest Utah	5	0.2	0.2	8.6
Summit County	6	0.2	0.3	0.8
Tooele County	1	0.0	0.6	1.7
TriCounty	5	0.2	0.1	2.0
Utah County	2	0.1	9.8	12.6
Wasatch County	.	.	0.1	0.4
Weber/Morgan	1,976	73.1	17.0	11.0
Unknown Utah	.	.	0.0	0.0
Outside Utah	95	3.5	3.0	5.5
Unknown	4	0.1	0.2	0.1

* All general acute care hospitals only.

Table 22
 Utah Hospital ED - Inpatient Profile
 January 1 to December 31, 2010

OREM COMMUNITY HOSPITAL # OF ENCOUNTERS: 4
 PEER GROUP: Acute, urban, low CMI (n=6) COUNTY: Utah
 AFFILIATION: Intermountain Healthcare E.R. BEDS: 9

Patient Profile	Encounters			
	Hospital #	Hospital %	Peer %	State* %
GENDER				
Female	4	100.0	57.5	53.6
Male	.	.	42.5	46.4
Unknown
Not reported	.	.	.	0.0
AGE				
1-28 days	.	.	0.2	0.2
29-365 days	.	.	0.5	0.6
1-4 years	.	.	0.8	0.9
5-9	.	.	0.5	0.5
10-14	.	.	0.6	0.6
15-17	.	.	1.3	1.1
18-19	.	.	1.3	1.5
20-24	1	25.0	3.9	5.0
25-29	2	50.0	5.5	5.5
30-34	1	25.0	6.6	5.5
35-39	.	.	5.0	4.9
40-44	.	.	5.2	5.1
45-49	.	.	6.0	5.9
50-54	.	.	6.6	7.0
55-59	.	.	7.2	7.4
60-64	.	.	7.0	7.3
65-69	.	.	7.5	7.5
70-74	.	.	7.2	7.4
75-79	.	.	7.8	7.8
80-84	.	.	8.3	8.2
85-89	.	.	7.0	6.5
90 +	.	.	4.1	3.5
Unknown
DISCHARGE STATUS				
Home self care	3	75.0	67.3	66.1
Another hospital	1	25.0	3.7	1.9
Skilled nursing facility	.	.	11.1	12.5
Intermediate care	.	.	0.5	0.1
Another type of institution	.	.	2.6	4.4
Under care of home service	.	.	10.0	10.6
Left against medical advice	.	.	0.4	0.6
Under care of a home iv provider	.	.	.	0.0
Expired	.	.	2.0	2.4
Not reported	.	.	2.3	1.4
PRIMARY PAYER				
Medicare	.	.	43.7	43.1
Medicaid	2	50.0	9.8	11.9
Other government	.	.	1.3	2.1
Blue Cross/Blue Shield	.	.	8.5	7.5
Other commercial	.	.	5.6	6.6
Managed care	2	50.0	23.8	19.7
Self pay	.	.	5.1	5.2
Industrial/Worker's Comp	.	.	0.2	0.7
Charity	.	.	1.9	3.0
Children's Health Insurance Plan	.	.	0.0	0.1
Not reported	.	.	0.1	0.1
LOCAL HEALTH DISTRICT				
Bear River	.	.	0.1	4.1
Central Utah	.	.	0.2	2.3
Davis County	.	.	0.3	9.1
Salt Lake County	.	.	59.3	39.8
Southeastern Utah	.	.	0.0	2.0
Southwest Utah	.	.	0.3	8.6
Summit County	.	.	0.1	0.8
Tooele County	.	.	0.3	1.7
TriCounty	.	.	0.1	2.0
Utah County	4	100.0	36.5	12.6
Wasatch County	.	.	0.1	0.4
Weber/Morgan	.	.	0.2	11.0
Unknown Utah	.	.	.	0.0
Outside Utah	.	.	2.5	5.5
Unknown	.	.	0.0	0.1

* All general acute care hospitals only.

Table 22
 Utah Hospital ED - Inpatient Profile
 January 1 to December 31, 2010

PARK CITY MEDICAL CENTER # OF ENCOUNTERS: 368
 PEER GROUP: Acute, rural, high CMI (n=7) COUNTY: Summit
 AFFILIATION: Intermountain Healthcare E.R. BEDS: 15

Patient Profile	Encounters			
	Hospital #	Hospital %	Peer %	State* %
GENDER				
Female	203	55.2	52.5	53.6
Male	165	44.8	47.5	46.4
Unknown
Not reported	.	.	.	0.0
AGE				
1-28 days	1	0.3	0.4	0.2
29-365 days	7	1.9	1.4	0.6
1-4 years	13	3.5	2.1	0.9
5-9	5	1.4	1.2	0.5
10-14	6	1.6	1.0	0.6
15-17	7	1.9	1.0	1.1
18-19	3	0.8	1.1	1.5
20-24	21	5.7	4.1	5.0
25-29	23	6.3	3.8	5.5
30-34	24	6.5	3.7	5.5
35-39	21	5.7	3.8	4.9
40-44	28	7.6	4.0	5.1
45-49	20	5.4	4.6	5.9
50-54	35	9.5	5.9	7.0
55-59	28	7.6	6.5	7.4
60-64	29	7.9	6.7	7.3
65-69	21	5.7	8.2	7.5
70-74	23	6.3	8.9	7.4
75-79	12	3.3	9.3	7.8
80-84	18	4.9	10.2	8.2
85-89	17	4.6	7.9	6.5
90 +	6	1.6	4.3	3.5
Unknown
DISCHARGE STATUS				
Home self care	284	77.2	67.0	66.1
Another hospital	23	6.3	3.2	1.9
Skilled nursing facility	13	3.5	12.7	12.5
Intermediate care	.	.	0.1	0.1
Another type of institution	3	0.8	4.9	4.4
Under care of home service	42	11.4	9.4	10.6
Left against medical advice	.	.	0.4	0.6
Under care of a home iv provider	.	.	0.0	0.0
Expired	2	0.5	2.0	2.4
Not reported	1	0.3	0.2	1.4
PRIMARY PAYER				
Medicare	102	27.7	48.6	43.1
Medicaid	24	6.5	11.1	11.9
Other government	2	0.5	1.6	2.1
Blue Cross/Blue Shield	69	18.8	7.3	7.5
Other commercial	35	9.5	8.1	6.6
Managed care	110	29.9	16.8	19.7
Self pay	5	1.4	2.9	5.2
Industrial/Worker's Comp	9	2.4	0.6	0.7
Charity	9	2.4	2.6	3.0
Children's Health Insurance Plan	1	0.3	0.3	0.1
Not reported	2	0.5	0.1	0.1
LOCAL HEALTH DISTRICT				
Bear River	3	0.8	18.6	4.1
Central Utah	.	.	0.5	2.3
Davis County	3	0.8	0.4	9.1
Salt Lake County	18	4.9	1.2	39.8
Southeastern Utah	.	.	8.2	2.0
Southwest Utah	1	0.3	52.0	8.6
Summit County	233	63.3	2.0	0.8
Tooele County	.	.	0.1	1.7
TriCounty	.	.	5.4	2.0
Utah County	3	0.8	0.8	12.6
Wasatch County	21	5.7	0.3	0.4
Weber/Morgan	1	0.3	0.4	11.0
Unknown Utah	.	.	0.0	0.0
Outside Utah	85	23.1	10.1	5.5
Unknown	.	.	0.1	0.1

* All general acute care hospitals only.

Table 22
Utah Hospital ED - Inpatient Profile
January 1 to December 31, 2010

PIONEER VALLEY HOSPITAL # OF ENCOUNTERS: 2,159
PEER GROUP: Acute, urban, lower medium CMI (n=6) COUNTY: Salt Lake
AFFILIATION: IASIS Healthcare E.R. BEDS: 18

Patient Profile	Encounters			
	Hospital #	Hospital %	Peer %	State* %
GENDER				
Female	1,130	52.3	54.0	53.6
Male	1,029	47.7	46.0	46.4
Unknown
Not reported	.	.	.	0.0
AGE				
1-28 days	.	.	0.2	0.2
29-365 days	.	.	0.5	0.6
1-4 years	.	.	0.8	0.9
5-9	.	.	0.4	0.5
10-14	8	0.4	0.4	0.6
15-17	37	1.7	0.8	1.1
18-19	34	1.6	1.4	1.5
20-24	98	4.5	4.8	5.0
25-29	113	5.2	5.3	5.5
30-34	152	7.0	5.4	5.5
35-39	138	6.4	5.5	4.9
40-44	148	6.9	6.3	5.1
45-49	177	8.2	6.5	5.9
50-54	153	7.1	7.0	7.0
55-59	173	8.0	7.7	7.4
60-64	141	6.5	7.1	7.3
65-69	183	8.5	7.0	7.5
70-74	175	8.1	6.8	7.4
75-79	165	7.6	8.1	7.8
80-84	144	6.7	8.2	8.2
85-89	86	4.0	6.4	6.5
90 +	34	1.6	3.4	3.5
Unknown
DISCHARGE STATUS				
Home self care	1,417	65.6	65.3	66.1
Another hospital	102	4.7	2.2	1.9
Skilled nursing facility	201	9.3	14.0	12.5
Intermediate care	.	.	0.2	0.1
Another type of institution	2	0.1	2.7	4.4
Under care of home service	223	10.3	9.9	10.6
Left against medical advice	26	1.2	1.1	0.6
Under care of a home iv provider	.	.	.	0.0
Expired	57	2.6	2.3	2.4
Not reported	131	6.1	2.3	1.4
PRIMARY PAYER				
Medicare	920	42.6	42.9	43.1
Medicaid	353	16.4	10.9	11.9
Other government	26	1.2	2.3	2.1
Blue Cross/Blue Shield	128	5.9	7.1	7.5
Other commercial	97	4.5	5.3	6.6
Managed care	246	11.4	20.5	19.7
Self pay	382	17.7	7.2	5.2
Industrial/Worker's Comp	3	0.1	0.2	0.7
Charity	2	0.1	3.5	3.0
Children's Health Insurance Plan	2	0.1	0.1	0.1
Not reported	.	.	0.0	0.1
LOCAL HEALTH DISTRICT				
Bear River	2	0.1	1.6	4.1
Central Utah	4	0.2	0.6	2.3
Davis County	13	0.6	33.2	9.1
Salt Lake County	1,995	92.4	33.1	39.8
Southeastern Utah	2	0.1	0.3	2.0
Southwest Utah	.	.	0.2	8.6
Summit County	1	0.0	0.3	0.8
Tooele County	21	1.0	0.6	1.7
TriCounty	.	.	0.1	2.0
Utah County	7	0.3	9.8	12.6
Wasatch County	1	0.0	0.1	0.4
Weber/Morgan	6	0.3	17.0	11.0
Unknown Utah	.	.	0.0	0.0
Outside Utah	83	3.8	3.0	5.5
Unknown	24	1.1	0.2	0.1

* All general acute care hospitals only.

Table 22
 Utah Hospital ED - Inpatient Profile
 January 1 to December 31, 2010

PRIMARY CHILDREN'S MEDICAL CENTER # OF ENCOUNTERS: 6,839
 PEER GROUP: None (n=3) COUNTY: Salt Lake
 AFFILIATION: Intermountain Healthcare E.R. BEDS: 35

Patient Profile	Encounters			
	Hospital #	Hospital %	Peer %	State* %
GENDER				
Female	3,029	44.3	.	53.6
Male	3,810	55.7	.	46.4
Unknown
Not reported	.	.	.	0.0
AGE				
1-28 days	368	5.4	.	0.2
29-365 days	1,547	22.6	.	0.6
1-4 years	1,990	29.1	.	0.9
5-9	1,129	16.5	.	0.5
10-14	1,169	17.1	.	0.6
15-17	516	7.5	.	1.1
18-19	64	0.9	.	1.5
20-24	48	0.7	.	5.0
25-29	4	0.1	.	5.5
30-34	1	0.0	.	5.5
35-39	3	0.0	.	4.9
40-44	.	.	.	5.1
45-49	.	.	.	5.9
50-54	.	.	.	7.0
55-59	.	.	.	7.4
60-64	.	.	.	7.3
65-69	.	.	.	7.5
70-74	.	.	.	7.4
75-79	.	.	.	7.8
80-84	.	.	.	8.2
85-89	.	.	.	6.5
90 +	.	.	.	3.5
Unknown
DISCHARGE STATUS				
Home self care	6,205	90.7	.	66.1
Another hospital	17	0.2	.	1.9
Skilled nursing facility	12	0.2	.	12.5
Intermediate care	2	0.0	.	0.1
Another type of institution	98	1.4	.	4.4
Under care of home service	452	6.6	.	10.6
Left against medical advice	2	0.0	.	0.6
Under care of a home iv provider	1	0.0	.	0.0
Expired	45	0.7	.	2.4
Not reported	5	0.1	.	1.4
PRIMARY PAYER				
Medicare	8	0.1	.	43.1
Medicaid	2,493	36.5	.	11.9
Other government	139	2.0	.	2.1
Blue Cross/Blue Shield	1,048	15.3	.	7.5
Other commercial	524	7.7	.	6.6
Managed care	2,382	34.8	.	19.7
Self pay	138	2.0	.	5.2
Industrial/Worker's Comp	1	0.0	.	0.7
Charity	12	0.2	.	3.0
Children's Health Insurance Plan	94	1.4	.	0.1
Not reported	.	.	.	0.1
LOCAL HEALTH DISTRICT				
Bear River	157	2.3	.	4.1
Central Utah	74	1.1	.	2.3
Davis County	774	11.3	.	9.1
Salt Lake County	3,919	57.3	.	39.8
Southeastern Utah	46	0.7	.	2.0
Southwest Utah	68	1.0	.	8.6
Summit County	75	1.1	.	0.8
Tooele County	187	2.7	.	1.7
TriCounty	49	0.7	.	2.0
Utah County	603	8.8	.	12.6
Wasatch County	44	0.6	.	0.4
Weber/Morgan	312	4.6	.	11.0
Unknown Utah	1	0.0	.	0.0
Outside Utah	526	7.7	.	5.5
Unknown	4	0.1	.	0.1

* All general acute care hospitals only.

Table 22
Utah Hospital ED - Inpatient Profile
January 1 to December 31, 2010

RIVERTON HOSPITAL # OF ENCOUNTERS: 764
PEER GROUP: Acute, urban, low CMI (n=6) COUNTY: Salt Lake
AFFILIATION: Intermountain Healthcare E.R. BEDS: 20

Patient Profile	Encounters			
	Hospital #	Hospital %	Peer %	State* %
GENDER				
Female	465	60.9	57.5	53.6
Male	299	39.1	42.5	46.4
Unknown
Not reported	.	.	.	0.0
AGE				
1-28 days	4	0.5	0.2	0.2
29-365 days	8	1.0	0.5	0.6
1-4 years	9	1.2	0.8	0.9
5-9	6	0.8	0.5	0.5
10-14	5	0.7	0.6	0.6
15-17	9	1.2	1.3	1.1
18-19	14	1.8	1.3	1.5
20-24	33	4.3	3.9	5.0
25-29	61	8.0	5.5	5.5
30-34	82	10.7	6.6	5.5
35-39	61	8.0	5.0	4.9
40-44	44	5.8	5.2	5.1
45-49	43	5.6	6.0	5.9
50-54	54	7.1	6.6	7.0
55-59	54	7.1	7.2	7.4
60-64	49	6.4	7.0	7.3
65-69	41	5.4	7.5	7.5
70-74	37	4.8	7.2	7.4
75-79	43	5.6	7.8	7.8
80-84	50	6.5	8.3	8.2
85-89	43	5.6	7.0	6.5
90 +	14	1.8	4.1	3.5
Unknown
DISCHARGE STATUS				
Home self care	576	75.4	67.3	66.1
Another hospital	50	6.5	3.7	1.9
Skilled nursing facility	47	6.2	11.1	12.5
Intermediate care	.	.	0.5	0.1
Another type of institution	13	1.7	2.6	4.4
Under care of home service	70	9.2	10.0	10.6
Left against medical advice	5	0.7	0.4	0.6
Under care of a home iv provider	.	.	.	0.0
Expired	3	0.4	2.0	2.4
Not reported	.	.	2.3	1.4
PRIMARY PAYER				
Medicare	246	32.2	43.7	43.1
Medicaid	60	7.9	9.8	11.9
Other government	10	1.3	1.3	2.1
Blue Cross/Blue Shield	31	4.1	8.5	7.5
Other commercial	33	4.3	5.6	6.6
Managed care	333	43.6	23.8	19.7
Self pay	14	1.8	5.1	5.2
Industrial/Worker's Comp	3	0.4	0.2	0.7
Charity	33	4.3	1.9	3.0
Children's Health Insurance Plan	1	0.1	0.0	0.1
Not reported	.	.	0.1	0.1
LOCAL HEALTH DISTRICT				
Bear River	1	0.1	0.1	4.1
Central Utah	3	0.4	0.2	2.3
Davis County	2	0.3	0.3	9.1
Salt Lake County	701	91.8	59.3	39.8
Southeastern Utah	.	.	0.0	2.0
Southwest Utah	1	0.1	0.3	8.6
Summit County	.	.	0.1	0.8
Tooele County	3	0.4	0.3	1.7
TriCounty	.	.	0.1	2.0
Utah County	33	4.3	36.5	12.6
Wasatch County	.	.	0.1	0.4
Weber/Morgan	.	.	0.2	11.0
Unknown Utah	.	.	.	0.0
Outside Utah	20	2.6	2.5	5.5
Unknown	.	.	0.0	0.1

* All general acute care hospitals only.

Table 22
Utah Hospital ED - Inpatient Profile
January 1 to December 31, 2010

SAN JUAN HOSPITAL-CAH # OF ENCOUNTERS: 188
PEER GROUP: Acute, rural, low CMI (n=16) COUNTY: San Juan
AFFILIATION: Management E.R. BEDS: 6

Patient Profile	Encounters			
	Hospital #	Hospital %	Peer %	State* %
GENDER				
Female	102	54.3	56.1	53.6
Male	86	45.7	43.9	46.4
Unknown
Not reported	.	.	.	0.0
AGE				
1-28 days	.	.	0.4	0.2
29-365 days	6	3.2	1.9	0.6
1-4 years	5	2.7	3.1	0.9
5-9	.	.	0.9	0.5
10-14	2	1.1	1.0	0.6
15-17	1	0.5	1.6	1.1
18-19	5	2.7	1.2	1.5
20-24	11	5.9	4.3	5.0
25-29	13	6.9	4.9	5.5
30-34	6	3.2	4.2	5.5
35-39	9	4.8	3.8	4.9
40-44	4	2.1	4.6	5.1
45-49	3	1.6	5.3	5.9
50-54	6	3.2	6.5	7.0
55-59	3	1.6	6.4	7.4
60-64	17	9.0	7.2	7.3
65-69	13	6.9	7.4	7.5
70-74	17	9.0	7.2	7.4
75-79	20	10.6	8.3	7.8
80-84	16	8.5	8.8	8.2
85-89	17	9.0	6.7	6.5
90 +	14	7.4	4.2	3.5
Unknown
DISCHARGE STATUS				
Home self care	145	77.1	73.4	66.1
Another hospital	13	6.9	6.8	1.9
Skilled nursing facility	24	12.8	6.6	12.5
Intermediate care	.	.	0.3	0.1
Another type of institution	3	1.6	5.0	4.4
Under care of home service	.	.	5.4	10.6
Left against medical advice	1	0.5	0.4	0.6
Under care of a home iv provider	.	.	0.1	0.0
Expired	2	1.1	1.8	2.4
Not reported	.	.	0.3	1.4
PRIMARY PAYER				
Medicare	86	45.7	43.7	43.1
Medicaid	18	9.6	12.5	11.9
Other government	5	2.7	2.7	2.1
Blue Cross/Blue Shield	14	7.4	7.4	7.5
Other commercial	12	6.4	7.5	6.6
Managed care	39	20.7	16.6	19.7
Self pay	12	6.4	7.7	5.2
Industrial/Worker's Comp	2	1.1	0.7	0.7
Charity	.	.	0.9	3.0
Children's Health Insurance Plan	.	.	0.2	0.1
Not reported	.	.	0.2	0.1
LOCAL HEALTH DISTRICT				
Bear River	.	.	4.2	4.1
Central Utah	.	.	29.6	2.3
Davis County	.	.	0.1	9.1
Salt Lake County	.	.	1.4	39.8
Southeastern Utah	139	73.9	8.7	2.0
Southwest Utah	1	0.5	9.9	8.6
Summit County	.	.	0.1	0.8
Tooele County	.	.	19.0	1.7
TriCounty	.	.	16.9	2.0
Utah County	.	.	0.7	12.6
Wasatch County	.	.	2.4	0.4
Weber/Morgan	.	.	0.1	11.0
Unknown Utah	.	.	.	0.0
Outside Utah	48	25.5	6.8	5.5
Unknown	.	.	0.2	0.1

* All general acute care hospitals only.

Table 22
 Utah Hospital ED - Inpatient Profile
 January 1 to December 31, 2010

SANPETE VALLEY HOSPITAL-CAH # OF ENCOUNTERS: 116
 PEER GROUP: Acute, rural, low CMI (n=16) COUNTY: Sanpete
 AFFILIATION: Intermountain Healthcare E.R. BEDS: 3

Patient Profile	Encounters			
	Hospital #	Hospital %	Peer %	State* %
GENDER				
Female	69	59.5	56.1	53.6
Male	47	40.5	43.9	46.4
Unknown
Not reported	.	.	.	0.0
AGE				
1-28 days	2	1.7	0.4	0.2
29-365 days	2	1.7	1.9	0.6
1-4 years	8	6.9	3.1	0.9
5-9	1	0.9	0.9	0.5
10-14	5	4.3	1.0	0.6
15-17	8	6.9	1.6	1.1
18-19	3	2.6	1.2	1.5
20-24	5	4.3	4.3	5.0
25-29	3	2.6	4.9	5.5
30-34	6	5.2	4.2	5.5
35-39	9	7.8	3.8	4.9
40-44	3	2.6	4.6	5.1
45-49	2	1.7	5.3	5.9
50-54	12	10.3	6.5	7.0
55-59	5	4.3	6.4	7.4
60-64	9	7.8	7.2	7.3
65-69	7	6.0	7.4	7.5
70-74	2	1.7	7.2	7.4
75-79	5	4.3	8.3	7.8
80-84	10	8.6	8.8	8.2
85-89	7	6.0	6.7	6.5
90 +	2	1.7	4.2	3.5
Unknown
DISCHARGE STATUS				
Home self care	87	75.0	73.4	66.1
Another hospital	12	10.3	6.8	1.9
Skilled nursing facility	8	6.9	6.6	12.5
Intermediate care	.	.	0.3	0.1
Another type of institution	2	1.7	5.0	4.4
Under care of home service	5	4.3	5.4	10.6
Left against medical advice	2	1.7	0.4	0.6
Under care of a home iv provider	.	.	0.1	0.0
Expired	.	.	1.8	2.4
Not reported	.	.	0.3	1.4
PRIMARY PAYER				
Medicare	36	31.0	43.7	43.1
Medicaid	28	24.1	12.5	11.9
Other government	.	.	2.7	2.1
Blue Cross/Blue Shield	3	2.6	7.4	7.5
Other commercial	15	12.9	7.5	6.6
Managed care	29	25.0	16.6	19.7
Self pay	2	1.7	7.7	5.2
Industrial/Worker's Comp	1	0.9	0.7	0.7
Charity	1	0.9	0.9	3.0
Children's Health Insurance Plan	1	0.9	0.2	0.1
Not reported	.	.	0.2	0.1
LOCAL HEALTH DISTRICT				
Bear River	.	.	4.2	4.1
Central Utah	99	85.3	29.6	2.3
Davis County	.	.	0.1	9.1
Salt Lake County	6	5.2	1.4	39.8
Southeastern Utah	1	0.9	8.7	2.0
Southwest Utah	3	2.6	9.9	8.6
Summit County	.	.	0.1	0.8
Tooele County	.	.	19.0	1.7
TriCounty	.	.	16.9	2.0
Utah County	3	2.6	0.7	12.6
Wasatch County	.	.	2.4	0.4
Weber/Morgan	.	.	0.1	11.0
Unknown Utah	.	.	.	0.0
Outside Utah	4	3.4	6.8	5.5
Unknown	.	.	0.2	0.1

* All general acute care hospitals only.

Table 22
 Utah Hospital ED - Inpatient Profile
 January 1 to December 31, 2010

SEVIER VALLEY MEDICAL CENTER # OF ENCOUNTERS: 465
 PEER GROUP: Acute, rural, low CMI (n=16) COUNTY: Sevier
 AFFILIATION: Intermountain Healthcare E.R. BEDS: 3

Patient Profile	Encounters			
	Hospital #	Hospital %	Peer %	State* %
GENDER				
Female	235	50.5	56.1	53.6
Male	230	49.5	43.9	46.4
Unknown
Not reported	.	.	.	0.0
AGE				
1-28 days	2	0.4	0.4	0.2
29-365 days	13	2.8	1.9	0.6
1-4 years	9	1.9	3.1	0.9
5-9	4	0.9	0.9	0.5
10-14	6	1.3	1.0	0.6
15-17	5	1.1	1.6	1.1
18-19	4	0.9	1.2	1.5
20-24	5	1.1	4.3	5.0
25-29	16	3.4	4.9	5.5
30-34	18	3.9	4.2	5.5
35-39	14	3.0	3.8	4.9
40-44	17	3.7	4.6	5.1
45-49	17	3.7	5.3	5.9
50-54	24	5.2	6.5	7.0
55-59	38	8.2	6.4	7.4
60-64	30	6.5	7.2	7.3
65-69	34	7.3	7.4	7.5
70-74	40	8.6	7.2	7.4
75-79	48	10.3	8.3	7.8
80-84	50	10.8	8.8	8.2
85-89	46	9.9	6.7	6.5
90 +	25	5.4	4.2	3.5
Unknown
DISCHARGE STATUS				
Home self care	278	59.8	73.4	66.1
Another hospital	39	8.4	6.8	1.9
Skilled nursing facility	63	13.5	6.6	12.5
Intermediate care	.	.	0.3	0.1
Another type of institution	15	3.2	5.0	4.4
Under care of home service	56	12.0	5.4	10.6
Left against medical advice	.	.	0.4	0.6
Under care of a home iv provider	1	0.2	0.1	0.0
Expired	13	2.8	1.8	2.4
Not reported	.	.	0.3	1.4
PRIMARY PAYER				
Medicare	271	58.3	43.7	43.1
Medicaid	56	12.0	12.5	11.9
Other government	7	1.5	2.7	2.1
Blue Cross/Blue Shield	16	3.4	7.4	7.5
Other commercial	23	4.9	7.5	6.6
Managed care	62	13.3	16.6	19.7
Self pay	12	2.6	7.7	5.2
Industrial/Worker's Comp	2	0.4	0.7	0.7
Charity	12	2.6	0.9	3.0
Children's Health Insurance Plan	2	0.4	0.2	0.1
Not reported	2	0.4	0.2	0.1
LOCAL HEALTH DISTRICT				
Bear River	1	0.2	4.2	4.1
Central Utah	415	89.2	29.6	2.3
Davis County	1	0.2	0.1	9.1
Salt Lake County	9	1.9	1.4	39.8
Southeastern Utah	1	0.2	8.7	2.0
Southwest Utah	9	1.9	9.9	8.6
Summit County	.	.	0.1	0.8
Tooele County	.	.	19.0	1.7
TriCounty	.	.	16.9	2.0
Utah County	1	0.2	0.7	12.6
Wasatch County	.	.	2.4	0.4
Weber/Morgan	.	.	0.1	11.0
Unknown Utah	.	.	.	0.0
Outside Utah	28	6.0	6.8	5.5
Unknown	.	.	0.2	0.1

* All general acute care hospitals only.

Table 22
 Utah Hospital ED - Inpatient Profile
 January 1 to December 31, 2010

SALT LAKE REGIONAL MEDICAL CENTER # OF ENCOUNTERS: 1,081
 PEER GROUP: Acute, urban, upper medium CMI (n=4) COUNTY: Salt Lake
 AFFILIATION: IASIS Healthcare E.R. BEDS: 15

Patient Profile	Encounters			
	Hospital #	Hospital %	Peer %	State* %
GENDER				
Female	619	57.3	53.4	53.6
Male	462	42.7	46.6	46.4
Unknown
Not reported	.	.	0.0	0.0
AGE				
1-28 days	.	.	0.2	0.2
29-365 days	.	.	0.7	0.6
1-4 years	.	.	1.0	0.9
5-9	.	.	0.5	0.5
10-14	.	.	0.8	0.6
15-17	3	0.3	1.1	1.1
18-19	8	0.7	1.5	1.5
20-24	23	2.1	4.6	5.0
25-29	55	5.1	5.2	5.5
30-34	42	3.9	4.9	5.5
35-39	30	2.8	4.4	4.9
40-44	54	5.0	4.7	5.1
45-49	54	5.0	6.0	5.9
50-54	84	7.8	7.1	7.0
55-59	84	7.8	7.3	7.4
60-64	103	9.5	7.1	7.3
65-69	75	6.9	7.4	7.5
70-74	89	8.2	7.6	7.4
75-79	91	8.4	8.1	7.8
80-84	120	11.1	8.7	8.2
85-89	94	8.7	7.4	6.5
90 +	72	6.7	3.8	3.5
Unknown
DISCHARGE STATUS				
Home self care	615	56.9	64.2	66.1
Another hospital	12	1.1	0.8	1.9
Skilled nursing facility	189	17.5	14.1	12.5
Intermediate care	.	.	0.0	0.1
Another type of institution	2	0.2	5.0	4.4
Under care of home service	120	11.1	11.3	10.6
Left against medical advice	15	1.4	0.5	0.6
Under care of a home iv provider	.	.	0.1	0.0
Expired	30	2.8	2.8	2.4
Not reported	98	9.1	1.3	1.4
PRIMARY PAYER				
Medicare	597	55.2	46.5	43.1
Medicaid	144	13.3	12.0	11.9
Other government	17	1.6	2.9	2.1
Blue Cross/Blue Shield	72	6.7	7.1	7.5
Other commercial	50	4.6	5.3	6.6
Managed care	77	7.1	18.1	19.7
Self pay	121	11.2	4.4	5.2
Industrial/Worker's Comp	3	0.3	0.5	0.7
Charity	.	.	3.0	3.0
Children's Health Insurance Plan	.	.	0.2	0.1
Not reported	.	.	0.1	0.1
LOCAL HEALTH DISTRICT				
Bear River	4	0.4	2.0	4.1
Central Utah	2	0.2	2.0	2.3
Davis County	52	4.8	7.7	9.1
Salt Lake County	875	80.9	30.5	39.8
Southeastern Utah	3	0.3	0.7	2.0
Southwest Utah	4	0.4	0.3	8.6
Summit County	10	0.9	0.3	0.8
Tooele County	16	1.5	0.4	1.7
TriCounty	2	0.2	0.3	2.0
Utah County	18	1.7	23.4	12.6
Wasatch County	1	0.1	0.4	0.4
Weber/Morgan	19	1.8	28.8	11.0
Unknown Utah	.	.	0.0	0.0
Outside Utah	54	5.0	3.1	5.5
Unknown	21	1.9	0.1	0.1

* All general acute care hospitals only.

Table 22
Utah Hospital ED - Inpatient Profile
January 1 to December 31, 2010

ST MARK'S HOSPITAL # OF ENCOUNTERS: 5,783
PEER GROUP: Acute, urban, upper medium CMI (n=4) COUNTY: Salt Lake
AFFILIATION: Mountainstar Healthcare E.R. BEDS: 21

Patient Profile	Encounters			
	Hospital #	Hospital %	Peer %	State* %
GENDER				
Female	3,361	58.1	53.4	53.6
Male	2,421	41.9	46.6	46.4
Unknown
Not reported	1	0.0	0.0	0.0
AGE				
1-28 days	.	.	0.2	0.2
29-365 days	.	.	0.7	0.6
1-4 years	.	.	1.0	0.9
5-9	.	.	0.5	0.5
10-14	1	0.0	0.8	0.6
15-17	25	0.4	1.1	1.1
18-19	40	0.7	1.5	1.5
20-24	151	2.6	4.6	5.0
25-29	193	3.3	5.2	5.5
30-34	217	3.8	4.9	5.5
35-39	175	3.0	4.4	4.9
40-44	240	4.2	4.7	5.1
45-49	342	5.9	6.0	5.9
50-54	412	7.1	7.1	7.0
55-59	447	7.7	7.3	7.4
60-64	435	7.5	7.1	7.3
65-69	494	8.5	7.4	7.5
70-74	477	8.2	7.6	7.4
75-79	524	9.1	8.1	7.8
80-84	664	11.5	8.7	8.2
85-89	603	10.4	7.4	6.5
90 +	343	5.9	3.8	3.5
Unknown
DISCHARGE STATUS				
Home self care	3,232	55.9	64.2	66.1
Another hospital	33	0.6	0.8	1.9
Skilled nursing facility	1,250	21.6	14.1	12.5
Intermediate care	5	0.1	0.0	0.1
Another type of institution	230	4.0	5.0	4.4
Under care of home service	787	13.6	11.3	10.6
Left against medical advice	48	0.8	0.5	0.6
Under care of a home iv provider	.	.	0.1	0.0
Expired	184	3.2	2.8	2.4
Not reported	14	0.2	1.3	1.4
PRIMARY PAYER				
Medicare	3,262	56.4	46.5	43.1
Medicaid	540	9.3	12.0	11.9
Other government	68	1.2	2.9	2.1
Blue Cross/Blue Shield	690	11.9	7.1	7.5
Other commercial	182	3.1	5.3	6.6
Managed care	701	12.1	18.1	19.7
Self pay	267	4.6	4.4	5.2
Industrial/Worker's Comp	17	0.3	0.5	0.7
Charity	51	0.9	3.0	3.0
Children's Health Insurance Plan	1	0.0	0.2	0.1
Not reported	4	0.1	0.1	0.1
LOCAL HEALTH DISTRICT				
Bear River	8	0.1	2.0	4.1
Central Utah	9	0.2	2.0	2.3
Davis County	69	1.2	7.7	9.1
Salt Lake County	5,345	92.4	30.5	39.8
Southeastern Utah	10	0.2	0.7	2.0
Southwest Utah	10	0.2	0.3	8.6
Summit County	40	0.7	0.3	0.8
Tooele County	56	1.0	0.4	1.7
TriCounty	17	0.3	0.3	2.0
Utah County	56	1.0	23.4	12.6
Wasatch County	12	0.2	0.4	0.4
Weber/Morgan	13	0.2	28.8	11.0
Unknown Utah	3	0.1	0.0	0.0
Outside Utah	134	2.3	3.1	5.5
Unknown	1	0.0	0.1	0.1

* All general acute care hospitals only.

Table 22
 Utah Hospital ED - Inpatient Profile
 January 1 to December 31, 2010

TIMPANOGOS REGIONAL HOSPITAL # OF ENCOUNTERS: 1,101
 PEER GROUP: Acute, urban, low CMI (n=6) COUNTY: Utah
 AFFILIATION: Mountainstar Healthcare E.R. BEDS: 6

Patient Profile	Encounters			
	Hospital #	Hospital %	Peer %	State* %
GENDER				
Female	610	55.4	57.5	53.6
Male	491	44.6	42.5	46.4
Unknown
Not reported	.	.	.	0.0
AGE				
1-28 days	3	0.3	0.2	0.2
29-365 days	12	1.1	0.5	0.6
1-4 years	19	1.7	0.8	0.9
5-9	11	1.0	0.5	0.5
10-14	9	0.8	0.6	0.6
15-17	16	1.5	1.3	1.1
18-19	8	0.7	1.3	1.5
20-24	41	3.7	3.9	5.0
25-29	53	4.8	5.5	5.5
30-34	56	5.1	6.6	5.5
35-39	41	3.7	5.0	4.9
40-44	38	3.5	5.2	5.1
45-49	48	4.4	6.0	5.9
50-54	73	6.6	6.6	7.0
55-59	61	5.5	7.2	7.4
60-64	83	7.5	7.0	7.3
65-69	70	6.4	7.5	7.5
70-74	79	7.2	7.2	7.4
75-79	82	7.4	7.8	7.8
80-84	126	11.4	8.3	8.2
85-89	105	9.5	7.0	6.5
90 +	67	6.1	4.1	3.5
Unknown
DISCHARGE STATUS				
Home self care	671	60.9	67.3	66.1
Another hospital	12	1.1	3.7	1.9
Skilled nursing facility	179	16.3	11.1	12.5
Intermediate care	3	0.3	0.5	0.1
Another type of institution	38	3.5	2.6	4.4
Under care of home service	145	13.2	10.0	10.6
Left against medical advice	7	0.6	0.4	0.6
Under care of a home iv provider	.	.	.	0.0
Expired	44	4.0	2.0	2.4
Not reported	2	0.2	2.3	1.4
PRIMARY PAYER				
Medicare	528	48.0	43.7	43.1
Medicaid	110	10.0	9.8	11.9
Other government	4	0.4	1.3	2.1
Blue Cross/Blue Shield	135	12.3	8.5	7.5
Other commercial	39	3.5	5.6	6.6
Managed care	231	21.0	23.8	19.7
Self pay	40	3.6	5.1	5.2
Industrial/Worker's Comp	4	0.4	0.2	0.7
Charity	8	0.7	1.9	3.0
Children's Health Insurance Plan	.	.	0.0	0.1
Not reported	2	0.2	0.1	0.1
LOCAL HEALTH DISTRICT				
Bear River	2	0.2	0.1	4.1
Central Utah	6	0.5	0.2	2.3
Davis County	1	0.1	0.3	9.1
Salt Lake County	14	1.3	59.3	39.8
Southeastern Utah	1	0.1	0.0	2.0
Southwest Utah	2	0.2	0.3	8.6
Summit County	1	0.1	0.1	0.8
Tooele County	1	0.1	0.3	1.7
TriCounty	3	0.3	0.1	2.0
Utah County	1,038	94.3	36.5	12.6
Wasatch County	5	0.5	0.1	0.4
Weber/Morgan	2	0.2	0.2	11.0
Unknown Utah	.	.	.	0.0
Outside Utah	25	2.3	2.5	5.5
Unknown	.	.	0.0	0.1

* All general acute care hospitals only.

Table 22
Utah Hospital ED - Inpatient Profile
January 1 to December 31, 2010

UINTAH BASIN MEDICAL CENTER # OF ENCOUNTERS: 659
PEER GROUP: Acute, rural, low CMI (n=16) COUNTY: Duchesne
AFFILIATION: Freestanding E.R. BEDS: 7

Patient Profile	Encounters			
	Hospital #	Hospital %	Peer %	State* %
GENDER				
Female	368	55.8	56.1	53.6
Male	291	44.2	43.9	46.4
Unknown
Not reported	.	.	.	0.0
AGE				
1-28 days	3	0.5	0.4	0.2
29-365 days	10	1.5	1.9	0.6
1-4 years	17	2.6	3.1	0.9
5-9	9	1.4	0.9	0.5
10-14	7	1.1	1.0	0.6
15-17	14	2.1	1.6	1.1
18-19	2	0.3	1.2	1.5
20-24	30	4.6	4.3	5.0
25-29	43	6.5	4.9	5.5
30-34	26	3.9	4.2	5.5
35-39	18	2.7	3.8	4.9
40-44	49	7.4	4.6	5.1
45-49	37	5.6	5.3	5.9
50-54	53	8.0	6.5	7.0
55-59	37	5.6	6.4	7.4
60-64	48	7.3	7.2	7.3
65-69	48	7.3	7.4	7.5
70-74	34	5.2	7.2	7.4
75-79	76	11.5	8.3	7.8
80-84	54	8.2	8.8	8.2
85-89	26	3.9	6.7	6.5
90 +	18	2.7	4.2	3.5
Unknown
DISCHARGE STATUS				
Home self care	516	78.3	73.4	66.1
Another hospital	45	6.8	6.8	1.9
Skilled nursing facility	40	6.1	6.6	12.5
Intermediate care	.	.	0.3	0.1
Another type of institution	24	3.6	5.0	4.4
Under care of home service	12	1.8	5.4	10.6
Left against medical advice	5	0.8	0.4	0.6
Under care of a home iv provider	.	.	0.1	0.0
Expired	17	2.6	1.8	2.4
Not reported	.	.	0.3	1.4
PRIMARY PAYER				
Medicare	275	41.7	43.7	43.1
Medicaid	73	11.1	12.5	11.9
Other government	59	9.0	2.7	2.1
Blue Cross/Blue Shield	34	5.2	7.4	7.5
Other commercial	51	7.7	7.5	6.6
Managed care	86	13.1	16.6	19.7
Self pay	78	11.8	7.7	5.2
Industrial/Worker's Comp	2	0.3	0.7	0.7
Charity	.	.	0.9	3.0
Children's Health Insurance Plan	1	0.2	0.2	0.1
Not reported	.	.	0.2	0.1
LOCAL HEALTH DISTRICT				
Bear River	.	.	4.2	4.1
Central Utah	1	0.2	29.6	2.3
Davis County	.	.	0.1	9.1
Salt Lake County	5	0.8	1.4	39.8
Southeastern Utah	.	.	8.7	2.0
Southwest Utah	1	0.2	9.9	8.6
Summit County	.	.	0.1	0.8
Tooele County	.	.	19.0	1.7
TriCounty	638	96.8	16.9	2.0
Utah County	2	0.3	0.7	12.6
Wasatch County	.	.	2.4	0.4
Weber/Morgan	.	.	0.1	11.0
Unknown Utah	.	.	.	0.0
Outside Utah	12	1.8	6.8	5.5
Unknown	.	.	0.2	0.1

* All general acute care hospitals only.

Table 22
Utah Hospital ED - Inpatient Profile
January 1 to December 31, 2010

UHC UNIVERSITY HOSPITALS & CLINICS # OF ENCOUNTERS: 8,464
PEER GROUP: Acute, urban, high CMI (n=2) COUNTY: Salt Lake
AFFILIATION: University Healthcare E.R. BEDS: 28

Patient Profile	Encounters			
	Hospital #	Hospital %	Peer %	State* %
GENDER				
Female	4,656	55.0	52.2	53.6
Male	3,808	45.0	47.8	46.4
Unknown
Not reported	.	.	.	0.0
AGE				
1-28 days	2	0.0	0.0	0.2
29-365 days	2	0.0	0.0	0.6
1-4 years	8	0.1	0.0	0.9
5-9	.	.	.	0.5
10-14	14	0.2	0.1	0.6
15-17	150	1.8	1.3	1.1
18-19	229	2.7	2.0	1.5
20-24	809	9.6	6.8	5.0
25-29	853	10.1	7.2	5.5
30-34	816	9.6	7.1	5.5
35-39	602	7.1	5.7	4.9
40-44	510	6.0	5.5	5.1
45-49	547	6.5	6.3	5.9
50-54	609	7.2	8.0	7.0
55-59	594	7.0	8.0	7.4
60-64	592	7.0	8.1	7.3
65-69	540	6.4	7.5	7.5
70-74	430	5.1	6.8	7.4
75-79	365	4.3	6.3	7.8
80-84	397	4.7	6.1	8.2
85-89	272	3.2	4.7	6.5
90 +	123	1.5	2.2	3.5
Unknown
DISCHARGE STATUS				
Home self care	5,973	70.6	66.1	66.1
Another hospital	25	0.3	0.4	1.9
Skilled nursing facility	852	10.1	11.4	12.5
Intermediate care	6	0.1	0.1	0.1
Another type of institution	437	5.2	5.3	4.4
Under care of home service	700	8.3	12.2	10.6
Left against medical advice	41	0.5	0.4	0.6
Under care of a home iv provider	.	.	0.1	0.0
Expired	223	2.6	2.6	2.4
Not reported	207	2.4	1.4	1.4
PRIMARY PAYER				
Medicare	2,461	29.1	35.9	43.1
Medicaid	1,677	19.8	13.8	11.9
Other government	230	2.7	1.8	2.1
Blue Cross/Blue Shield	1,083	12.8	7.9	7.5
Other commercial	759	9.0	8.3	6.6
Managed care	1,219	14.4	21.6	19.7
Self pay	922	10.9	5.6	5.2
Industrial/Worker's Comp	102	1.2	1.3	0.7
Charity	1	0.0	3.7	3.0
Children's Health Insurance Plan	4	0.0	0.0	0.1
Not reported	6	0.1	0.1	0.1
LOCAL HEALTH DISTRICT				
Bear River	102	1.2	0.9	4.1
Central Utah	44	0.5	0.5	2.3
Davis County	572	6.8	4.5	9.1
Salt Lake County	5,497	64.9	76.3	39.8
Southeastern Utah	88	1.0	0.5	2.0
Southwest Utah	40	0.5	0.8	8.6
Summit County	164	1.9	1.3	0.8
Tooele County	255	3.0	2.1	1.7
TriCounty	148	1.7	1.0	2.0
Utah County	220	2.6	2.4	12.6
Wasatch County	29	0.3	0.3	0.4
Weber/Morgan	147	1.7	1.0	11.0
Unknown Utah	5	0.1	0.0	0.0
Outside Utah	1,152	13.6	8.3	5.5
Unknown	1	0.0	0.1	0.1

* All general acute care hospitals only.

Table 22
Utah Hospital ED - Inpatient Profile
January 1 to December 31, 2010

UHC HUNTSMAN CANCER HOSPITAL # OF ENCOUNTERS: 439
PEER GROUP: None (n=3) COUNTY: Salt Lake
AFFILIATION: University Healthcare E.R. BEDS: 0

Patient Profile	Encounters			
	Hospital #	Hospital %	Peer %	State* %
GENDER				
Female	232	52.8	.	53.6
Male	207	47.2	.	46.4
Unknown
Not reported	.	.	.	0.0
AGE				
1-28 days	.	.	.	0.2
29-365 days	.	.	.	0.6
1-4 years	.	.	.	0.9
5-9	.	.	.	0.5
10-14	.	.	.	0.6
15-17	.	.	.	1.1
18-19	2	0.5	.	1.5
20-24	13	3.0	.	5.0
25-29	15	3.4	.	5.5
30-34	21	4.8	.	5.5
35-39	17	3.9	.	4.9
40-44	19	4.3	.	5.1
45-49	31	7.1	.	5.9
50-54	44	10.0	.	7.0
55-59	51	11.6	.	7.4
60-64	61	13.9	.	7.3
65-69	61	13.9	.	7.5
70-74	32	7.3	.	7.4
75-79	37	8.4	.	7.8
80-84	22	5.0	.	8.2
85-89	10	2.3	.	6.5
90 +	3	0.7	.	3.5
Unknown
DISCHARGE STATUS				
Home self care	233	53.1	.	66.1
Another hospital	.	.	.	1.9
Skilled nursing facility	43	9.8	.	12.5
Intermediate care	.	.	.	0.1
Another type of institution	7	1.6	.	4.4
Under care of home service	131	29.8	.	10.6
Left against medical advice	1	0.2	.	0.6
Under care of a home iv provider	.	.	.	0.0
Expired	11	2.5	.	2.4
Not reported	13	3.0	.	1.4
PRIMARY PAYER				
Medicare	175	39.9	.	43.1
Medicaid	52	11.8	.	11.9
Other government	10	2.3	.	2.1
Blue Cross/Blue Shield	81	18.5	.	7.5
Other commercial	25	5.7	.	6.6
Managed care	74	16.9	.	19.7
Self pay	21	4.8	.	5.2
Industrial/Worker's Comp	.	.	.	0.7
Charity	.	.	.	3.0
Children's Health Insurance Plan	.	.	.	0.1
Not reported	1	0.2	.	0.1
LOCAL HEALTH DISTRICT				
Bear River	5	1.1	.	4.1
Central Utah	5	1.1	.	2.3
Davis County	42	9.6	.	9.1
Salt Lake County	253	57.6	.	39.8
Southeastern Utah	3	0.7	.	2.0
Southwest Utah	9	2.1	.	8.6
Summit County	13	3.0	.	0.8
Tooele County	14	3.2	.	1.7
TriCounty	4	0.9	.	2.0
Utah County	22	5.0	.	12.6
Wasatch County	4	0.9	.	0.4
Weber/Morgan	15	3.4	.	11.0
Unknown Utah	.	.	.	0.0
Outside Utah	50	11.4	.	5.5
Unknown	.	.	.	0.1

* All general acute care hospitals only.

Table 22
Utah Hospital ED - Inpatient Profile
January 1 to December 31, 2010

UTAH VALLEY REGIONAL MEDICAL CENTER # OF ENCOUNTERS: 5,862
PEER GROUP: Acute, urban, upper medium CMI (n=4) COUNTY: Utah
AFFILIATION: Intermountain Healthcare E.R. BEDS: 20

Patient Profile	Encounters			
	Hospital #	Hospital %	Peer %	State* %
GENDER				
Female	2,980	50.8	53.4	53.6
Male	2,882	49.2	46.6	46.4
Unknown
Not reported	.	.	0.0	0.0
AGE				
1-28 days	17	0.3	0.2	0.2
29-365 days	41	0.7	0.7	0.6
1-4 years	69	1.2	1.0	0.9
5-9	31	0.5	0.5	0.5
10-14	37	0.6	0.8	0.6
15-17	67	1.1	1.1	1.1
18-19	123	2.1	1.5	1.5
20-24	365	6.2	4.6	5.0
25-29	349	6.0	5.2	5.5
30-34	343	5.9	4.9	5.5
35-39	298	5.1	4.4	4.9
40-44	292	5.0	4.7	5.1
45-49	320	5.5	6.0	5.9
50-54	382	6.5	7.1	7.0
55-59	413	7.0	7.3	7.4
60-64	390	6.7	7.1	7.3
65-69	412	7.0	7.4	7.5
70-74	428	7.3	7.6	7.4
75-79	434	7.4	8.1	7.8
80-84	495	8.4	8.7	8.2
85-89	381	6.5	7.4	6.5
90 +	175	3.0	3.8	3.5
Unknown
DISCHARGE STATUS				
Home self care	3,982	67.9	64.2	66.1
Another hospital	44	0.8	0.8	1.9
Skilled nursing facility	649	11.1	14.1	12.5
Intermediate care	2	0.0	0.0	0.1
Another type of institution	367	6.3	5.0	4.4
Under care of home service	496	8.5	11.3	10.6
Left against medical advice	13	0.2	0.5	0.6
Under care of a home iv provider	7	0.1	0.1	0.0
Expired	181	3.1	2.8	2.4
Not reported	121	2.1	1.3	1.4
PRIMARY PAYER				
Medicare	2,365	40.3	46.5	43.1
Medicaid	725	12.4	12.0	11.9
Other government	126	2.1	2.9	2.1
Blue Cross/Blue Shield	185	3.2	7.1	7.5
Other commercial	483	8.2	5.3	6.6
Managed care	1,505	25.7	18.1	19.7
Self pay	95	1.6	4.4	5.2
Industrial/Worker's Comp	53	0.9	0.5	0.7
Charity	312	5.3	3.0	3.0
Children's Health Insurance Plan	9	0.2	0.2	0.1
Not reported	4	0.1	0.1	0.1
LOCAL HEALTH DISTRICT				
Bear River	5	0.1	2.0	4.1
Central Utah	402	6.9	2.0	2.3
Davis County	15	0.3	7.7	9.1
Salt Lake County	101	1.7	30.5	39.8
Southeastern Utah	125	2.1	0.7	2.0
Southwest Utah	36	0.6	0.3	8.6
Summit County	4	0.1	0.3	0.8
Tooele County	7	0.1	0.4	1.7
TriCounty	44	0.8	0.3	2.0
Utah County	4,828	82.4	23.4	12.6
Wasatch County	76	1.3	0.4	0.4
Weber/Morgan	11	0.2	28.8	11.0
Unknown Utah	.	.	0.0	0.0
Outside Utah	207	3.5	3.1	5.5
Unknown	1	0.0	0.1	0.1

* All general acute care hospitals only.

Table 22
Utah Hospital ED - Inpatient Profile
January 1 to December 31, 2010

VALLEY VIEW MEDICAL CENTER # OF ENCOUNTERS: 1,014
PEER GROUP: Acute, rural, high CMI (n=7) COUNTY: Iron
AFFILIATION: Intermountain Healthcare E.R. BEDS: 7

Patient Profile	Encounters			
	Hospital #	Hospital %	Peer %	State* %
GENDER				
Female	519	51.2	52.5	53.6
Male	495	48.8	47.5	46.4
Unknown
Not reported	.	.	.	0.0
AGE				
1-28 days	3	0.3	0.4	0.2
29-365 days	18	1.8	1.4	0.6
1-4 years	27	2.7	2.1	0.9
5-9	16	1.6	1.2	0.5
10-14	6	0.6	1.0	0.6
15-17	10	1.0	1.0	1.1
18-19	12	1.2	1.1	1.5
20-24	51	5.0	4.1	5.0
25-29	28	2.8	3.8	5.5
30-34	43	4.2	3.7	5.5
35-39	29	2.9	3.8	4.9
40-44	40	3.9	4.0	5.1
45-49	46	4.5	4.6	5.9
50-54	58	5.7	5.9	7.0
55-59	75	7.4	6.5	7.4
60-64	79	7.8	6.7	7.3
65-69	88	8.7	8.2	7.5
70-74	89	8.8	8.9	7.4
75-79	72	7.1	9.3	7.8
80-84	104	10.3	10.2	8.2
85-89	76	7.5	7.9	6.5
90 +	44	4.3	4.3	3.5
Unknown
DISCHARGE STATUS				
Home self care	693	68.3	67.0	66.1
Another hospital	58	5.7	3.2	1.9
Skilled nursing facility	130	12.8	12.7	12.5
Intermediate care	.	.	0.1	0.1
Another type of institution	18	1.8	4.9	4.4
Under care of home service	89	8.8	9.4	10.6
Left against medical advice	5	0.5	0.4	0.6
Under care of a home iv provider	1	0.1	0.0	0.0
Expired	19	1.9	2.0	2.4
Not reported	1	0.1	0.2	1.4
PRIMARY PAYER				
Medicare	489	48.2	48.6	43.1
Medicaid	152	15.0	11.1	11.9
Other government	24	2.4	1.6	2.1
Blue Cross/Blue Shield	67	6.6	7.3	7.5
Other commercial	63	6.2	8.1	6.6
Managed care	160	15.8	16.8	19.7
Self pay	15	1.5	2.9	5.2
Industrial/Worker's Comp	4	0.4	0.6	0.7
Charity	38	3.7	2.6	3.0
Children's Health Insurance Plan	2	0.2	0.3	0.1
Not reported	.	.	0.1	0.1
LOCAL HEALTH DISTRICT				
Bear River	3	0.3	18.6	4.1
Central Utah	7	0.7	0.5	2.3
Davis County	2	0.2	0.4	9.1
Salt Lake County	3	0.3	1.2	39.8
Southeastern Utah	2	0.2	8.2	2.0
Southwest Utah	896	88.4	52.0	8.6
Summit County	1	0.1	2.0	0.8
Tooele County	2	0.2	0.1	1.7
TriCounty	.	.	5.4	2.0
Utah County	3	0.3	0.8	12.6
Wasatch County	.	.	0.3	0.4
Weber/Morgan	4	0.4	0.4	11.0
Unknown Utah	.	.	0.0	0.0
Outside Utah	90	8.9	10.1	5.5
Unknown	1	0.1	0.1	0.1

* All general acute care hospitals only.

Health District of Hospital: Salt Lake County
Inpatient Peer group: Acute, urban, low CMI (n=6)

County: Salt Lake
Ownership: Not for profit

ED beds: 17
Affiliation: Intermountain Healthcare

Major disease category and ICD-9 code range*	Number of Encounters			Percent of Encounters			Total Charges***			
	Hospital #	Peer #	State #	Hospital %	Peer %	State %	Hospital \$	Hospital %	Peer %	State %
All Encounters	1,656	8,307	85,583	100.0	100.0	100.0	\$24,337,365	100.0	100.0	100.0
Infectious and parasitic diseases 001-139	152	713	5,931	9.2	8.6	6.9	\$2,838,725	11.7	11.7	9.5
Neoplasms 140-239	16	76	1,181	1.0	0.9	1.4	\$254,955	1.0	1.1	2.2
Endocrine, nutritional, metab. & immunity disorders 240-279	117	471	3,701	7.1	5.7	4.3	\$1,354,251	5.6	4.1	2.7
Diseases of the Blood and Blood-Forming Organs 280-289	23	87	929	1.4	1.0	1.1	\$280,245	1.2	1.0	0.9
Mental disorders 290-319	14	84	6,035	0.8	1.0	7.1	\$259,323	1.1	0.6	4.6
Diseases of the nervous system and sense organs 320-389	18	140	1,737	1.1	1.7	2.0	\$281,301	1.2	1.4	2.0
Diseases of the circulatory system 390-459	167	1,195	13,101	10.1	14.4	15.3	\$2,027,336	8.3	18.4	21.0
Diseases of the respiratory system 460-519	265	1,147	10,936	16.0	13.8	12.8	\$4,035,008	16.6	12.6	10.4
Diseases of the digestive system 520-579	363	1,776	12,879	21.9	21.4	15.0	\$5,525,844	22.7	22.4	14.0
Diseases of the genitourinary system 580-629	101	551	4,137	6.1	6.6	4.8	\$1,066,509	4.4	5.0	3.3
Complications of pregn., childbirth, & puerperium 630-677	24	209	2,702	1.4	2.5	3.2	\$246,959	1.0	1.5	1.5
Diseases of the skin and subcutaneous tissue 680-709	44	171	1,549	2.7	2.1	1.8	\$575,304	2.4	1.5	1.2
Diseases of the musculoskeletal sys. & conn. tissue 710-739	22	144	1,372	1.3	1.7	1.6	\$428,429	1.8	1.9	1.7
Congenital Anomalies 740-759	1	7	195	0.1	0.1	0.2	\$15,483	0.1	0.1	0.3
Symptoms, signs, and ill-defined conditions 780-799	67	340	4,134	4.0	4.1	4.8	\$612,421	2.5	2.8	2.8
Injury and poisoning ** 800-999	262	1,174	14,521	15.8	14.1	17.0	\$4,535,271	18.6	13.8	21.7

* Based on Principal Diagnosis.

** See Table 8 for subcategories of injury and poisoning.

*** Excludes professional fees.

Table 23
ED Inpatient Encounters by Major Disease Category
January 1, 2010 to December 31, 2010

Health District of Hospital: Utah County
Inpatient Peer group: Acute, urban, low CMI (n=6)

County: Utah
Ownership: Not for profit

ED beds: 11
Affiliation: Intermountain Healthcare

Major disease category and ICD-9 code range*	Number of Encounters			Percent of Encounters			Total Charges***			
	Hospital #	Peer #	State #	Hospital %	Peer %	State %	Hospital \$	Hospital %	Peer %	State %
All Encounters	2,024	8,307	85,583	100.0	100.0	100.0	\$33,911,495	100.0	100.0	100.0
Infectious and parasitic diseases 001-139	172	713	5,931	8.5	8.6	6.9	\$4,310,673	12.7	11.7	9.5
Neoplasms 140-239	25	76	1,181	1.2	0.9	1.4	\$614,667	1.8	1.1	2.2
Endocrine, nutritional, metab. & immunity disorders 240-279	100	471	3,701	4.9	5.7	4.3	\$1,473,812	4.3	4.1	2.7
Diseases of the Blood and Blood-Forming Organs 280-289	28	87	929	1.4	1.0	1.1	\$529,626	1.6	1.0	0.9
Mental disorders 290-319	19	84	6,035	0.9	1.0	7.1	\$173,120	0.5	0.6	4.6
Diseases of the nervous system and sense organs 320-389	47	140	1,737	2.3	1.7	2.0	\$665,229	2.0	1.4	2.0
Diseases of the circulatory system 390-459	249	1,195	13,101	12.3	14.4	15.3	\$3,962,941	11.7	18.4	21.0
Diseases of the respiratory system 460-519	271	1,147	10,936	13.4	13.8	12.8	\$4,428,068	13.1	12.6	10.4
Diseases of the digestive system 520-579	451	1,776	12,879	22.3	21.4	15.0	\$7,856,544	23.2	22.4	14.0
Diseases of the genitourinary system 580-629	152	551	4,137	7.5	6.6	4.8	\$2,121,942	6.3	5.0	3.3
Complications of pregn., childbirth, & puerperium 630-677	36	209	2,702	1.8	2.5	3.2	\$431,623	1.3	1.5	1.5
Diseases of the skin and subcutaneous tissue 680-709	29	171	1,549	1.4	2.1	1.8	\$411,229	1.2	1.5	1.2
Diseases of the musculoskeletal sys. & conn. tissue 710-739	41	144	1,372	2.0	1.7	1.6	\$705,724	2.1	1.9	1.7
Congenital Anomalies 740-759	4	7	195	0.2	0.1	0.2	\$77,820	0.2	0.1	0.3
Certain conditions orig. in the perinatal period 760-779	3	6	379	0.1	0.1	0.4	\$31,559	0.1	0.0	0.3
Symptoms, signs, and ill-defined conditions 780-799	85	340	4,134	4.2	4.1	4.8	\$983,830	2.9	2.8	2.8
Injury and poisoning ** 800-999	308	1,174	14,521	15.2	14.1	17.0	\$5,078,178	15.0	13.8	21.7
Supplementary classification V01-V82	4	16	129	0.2	0.2	0.2	\$54,911	0.2	0.1	0.1

* Based on Principal Diagnosis.

** See Table 8 for subcategories of injury and poisoning.

*** Excludes professional fees.

Health District of Hospital: TriCounty
Inpatient Peer group: Acute, rural, high CMI (n=7)

County: Uintah
Ownership: Investor-owned

ED beds: 5
Affiliation: Lifepoint Hospitals, Inc.

Major disease category and ICD-9 code range*	Number of Encounters			Percent of Encounters			Total Charges***			
	Hospital #	Peer #	State #	Hospital %	Peer %	State %	Hospital \$	Hospital %	Peer %	State %
All Encounters	679	11,723	85,583	100.0	100.0	100.0	\$9,723,871	100.0	100.0	100.0
Infectious and parasitic diseases 001-139	48	998	5,931	7.1	8.5	6.9	\$646,945	6.7	12.9	9.5
Neoplasms 140-239	2	121	1,181	0.3	1.0	1.4	\$111,029	1.1	1.4	2.2
Endocrine, nutritional, metab. & immunity disorders 240-279	34	442	3,701	5.0	3.8	4.3	\$338,913	3.5	2.4	2.7
Diseases of the Blood and Blood-Forming Organs 280-289	9	124	929	1.3	1.1	1.1	\$182,503	1.9	1.1	0.9
Mental disorders 290-319	3	677	6,035	0.4	5.8	7.1	\$45,147	0.5	3.4	4.6
Diseases of the nervous system and sense organs 320-389	7	215	1,737	1.0	1.8	2.0	\$69,427	0.7	1.6	2.0
Diseases of the circulatory system 390-459	60	1,946	13,101	8.8	16.6	15.3	\$699,442	7.2	22.3	21.0
Diseases of the respiratory system 460-519	157	1,538	10,936	23.1	13.1	12.8	\$1,847,026	19.0	10.9	10.4
Diseases of the digestive system 520-579	165	2,046	12,879	24.3	17.5	15.0	\$2,590,181	26.6	16.2	14.0
Diseases of the genitourinary system 580-629	27	577	4,137	4.0	4.9	4.8	\$231,936	2.4	3.7	3.3
Complications of pregn., childbirth, & puerperium 630-677	10	205	2,702	1.5	1.7	3.2	\$85,300	0.9	0.9	1.5
Diseases of the skin and subcutaneous tissue 680-709	15	162	1,549	2.2	1.4	1.8	\$178,332	1.8	1.1	1.2
Diseases of the musculoskeletal sys. & conn. tissue 710-739	12	163	1,372	1.8	1.4	1.6	\$217,163	2.2	1.7	1.7
Certain conditions orig. in the perinatal period 760-779	2	34	379	0.3	0.3	0.4	\$23,236	0.2	0.2	0.3
Symptoms, signs, and ill-defined conditions 780-799	34	606	4,134	5.0	5.2	4.8	\$400,297	4.1	3.3	2.8
Injury and poisoning ** 800-999	94	1,835	14,521	13.8	15.7	17.0	\$2,056,994	21.2	16.7	21.7

* Based on Principal Diagnosis.

** See Table 8 for subcategories of injury and poisoning.

*** Excludes professional fees.

Table 23
ED Inpatient Encounters by Major Disease Category
January 1, 2010 to December 31, 2010

Health District of Hospital: Bear River
Inpatient Peer group: Acute, rural, low CMI (n=16)

County: Box Elder
Ownership: Not for profit

ED beds: 3
Affiliation: Intermountain Healthcare

Major disease category and ICD-9 code range*	Number of Encounters			Percent of Encounters			Total Charges***			
	Hospital #	Peer #	State #	Hospital %	Peer %	State %	Hospital \$	Hospital %	Peer %	State %
All Encounters	166	3,799	85,583	100.0	100.0	100.0	\$1,849,214	100.0	100.0	100.0
Infectious and parasitic diseases 001-139	3	153	5,931	1.8	4.0	6.9	\$27,716	1.5	4.5	9.5
Neoplasms 140-239	1	30	1,181	0.6	0.8	1.4	\$8,123	0.4	0.6	2.2
Endocrine, nutritional, metab. & immunity disorders 240-279	13	217	3,701	7.8	5.7	4.3	\$125,611	6.8	4.2	2.7
Diseases of the Blood and Blood-Forming Organs 280-289	2	34	929	1.2	0.9	1.1	\$19,831	1.1	0.8	0.9
Mental disorders 290-319	2	72	6,035	1.2	1.9	7.1	\$17,588	1.0	1.3	4.6
Diseases of the nervous system and sense organs 320-389	1	62	1,737	0.6	1.6	2.0	\$9,614	0.5	1.0	2.0
Diseases of the circulatory system 390-459	28	450	13,101	16.9	11.8	15.3	\$282,889	15.3	12.8	21.0
Diseases of the respiratory system 460-519	42	784	10,936	25.3	20.6	12.8	\$401,786	21.7	20.5	10.4
Diseases of the digestive system 520-579	28	649	12,879	16.9	17.1	15.0	\$428,919	23.2	21.5	14.0
Diseases of the genitourinary system 580-629	7	264	4,137	4.2	6.9	4.8	\$56,152	3.0	5.7	3.3
Complications of pregn., childbirth, & puerperium 630-677	6	130	2,702	3.6	3.4	3.2	\$36,186	2.0	2.0	1.5
Diseases of the skin and subcutaneous tissue 680-709	3	80	1,549	1.8	2.1	1.8	\$29,767	1.6	2.3	1.2
Diseases of the musculoskeletal sys. & conn. tissue 710-739	1	64	1,372	0.6	1.7	1.6	\$12,858	0.7	2.7	1.7
Certain conditions orig. in the perinatal period 760-779	1	5	379	0.6	0.1	0.4	\$5,015	0.3	0.1	0.3
Symptoms, signs, and ill-defined conditions 780-799	5	356	4,134	3.0	9.4	4.8	\$44,022	2.4	7.0	2.8
Injury and poisoning ** 800-999	23	405	14,521	13.9	10.7	17.0	\$343,137	18.6	12.4	21.7

* Based on Principal Diagnosis.

** See Table 8 for subcategories of injury and poisoning.

*** Excludes professional fees.

Table 23
ED Inpatient Encounters by Major Disease Category
January 1, 2010 to December 31, 2010

Health District of Hospital: Southwest Utah
Inpatient Peer group: Acute, rural, low CMI (n=16)

County: Beaver
Ownership: Government

ED beds: 2
Affiliation: Freestanding

Major disease category and ICD-9 code range*	Number of Encounters			Percent of Encounters			Total Charges***			
	Hospital #	Peer #	State #	Hospital %	Peer %	State %	Hospital \$	Hospital %	Peer %	State %
All Encounters	163	3,799	85,583	100.0	100.0	100.0	\$1,123,817	100.0	100.0	100.0
Infectious and parasitic diseases 001-139	3	153	5,931	1.8	4.0	6.9	\$25,649	2.3	4.5	9.5
Neoplasms 140-239	1	30	1,181	0.6	0.8	1.4	\$600	0.1	0.6	2.2
Endocrine, nutritional, metab. & immunity disorders 240-279	12	217	3,701	7.4	5.7	4.3	\$67,590	6.0	4.2	2.7
Diseases of the Blood and Blood-Forming Organs 280-289	1	34	929	0.6	0.9	1.1	\$10,098	0.9	0.8	0.9
Mental disorders 290-319	3	72	6,035	1.8	1.9	7.1	\$13,958	1.2	1.3	4.6
Diseases of the nervous system and sense organs 320-389	4	62	1,737	2.5	1.6	2.0	\$15,768	1.4	1.0	2.0
Diseases of the circulatory system 390-459	20	450	13,101	12.3	11.8	15.3	\$132,121	11.8	12.8	21.0
Diseases of the respiratory system 460-519	24	784	10,936	14.7	20.6	12.8	\$211,745	18.8	20.5	10.4
Diseases of the digestive system 520-579	29	649	12,879	17.8	17.1	15.0	\$229,441	20.4	21.5	14.0
Diseases of the genitourinary system 580-629	6	264	4,137	3.7	6.9	4.8	\$43,585	3.9	5.7	3.3
Complications of pregn., childbirth, & puerperium 630-677	24	130	2,702	14.7	3.4	3.2	\$101,974	9.1	2.0	1.5
Diseases of the skin and subcutaneous tissue 680-709	4	80	1,549	2.5	2.1	1.8	\$26,988	2.4	2.3	1.2
Diseases of the musculoskeletal sys. & conn. tissue 710-739	1	64	1,372	0.6	1.7	1.6	\$8,509	0.8	2.7	1.7
Symptoms, signs, and ill-defined conditions 780-799	4	356	4,134	2.5	9.4	4.8	\$17,184	1.5	7.0	2.8
Injury and poisoning ** 800-999	15	405	14,521	9.2	10.7	17.0	\$134,666	12.0	12.4	21.7
Supplementary classification V01-V82	1	9	129	0.6	0.2	0.2	\$7,740	0.7	0.1	0.1
All other diagnoses	11	35	35	6.7	0.9	0.0	\$76,201	6.8	0.6	0.0

* Based on Principal Diagnosis.

** See Table 8 for subcategories of injury and poisoning.

*** Excludes professional fees.

Health District of Hospital: Bear River
Inpatient Peer group: Acute, rural, high CMI (n=7)

County: Box Elder
Ownership: Investor-owned

ED beds: 5
Affiliation: Mountainstar Healthcare

Major disease category and ICD-9 code range*	Number of Encounters			Percent of Encounters			Total Charges***			
	Hospital #	Peer #	State #	Hospital %	Peer %	State %	Hospital \$	Hospital %	Peer %	State %
All Encounters	273	11,723	85,583	100.0	100.0	100.0	\$4,254,380	100.0	100.0	100.0
Infectious and parasitic diseases 001-139	14	998	5,931	5.1	8.5	6.9	\$196,929	4.6	12.9	9.5
Neoplasms 140-239	3	121	1,181	1.1	1.0	1.4	\$141,935	3.3	1.4	2.2
Endocrine, nutritional, metab. & immunity disorders 240-279	11	442	3,701	4.0	3.8	4.3	\$101,667	2.4	2.4	2.7
Diseases of the Blood and Blood-Forming Organs 280-289	4	124	929	1.5	1.1	1.1	\$36,986	0.9	1.1	0.9
Mental disorders 290-319	2	677	6,035	0.7	5.8	7.1	\$31,251	0.7	3.4	4.6
Diseases of the circulatory system 390-459	25	1,946	13,101	9.2	16.6	15.3	\$299,828	7.0	22.3	21.0
Diseases of the respiratory system 460-519	49	1,538	10,936	17.9	13.1	12.8	\$486,076	11.4	10.9	10.4
Diseases of the digestive system 520-579	91	2,046	12,879	33.3	17.5	15.0	\$1,697,444	39.9	16.2	14.0
Diseases of the genitourinary system 580-629	6	577	4,137	2.2	4.9	4.8	\$63,109	1.5	3.7	3.3
Complications of pregn., childbirth, & puerperium 630-677	6	205	2,702	2.2	1.7	3.2	\$57,961	1.4	0.9	1.5
Diseases of the skin and subcutaneous tissue 680-709	4	162	1,549	1.5	1.4	1.8	\$38,416	0.9	1.1	1.2
Diseases of the musculoskeletal sys. & conn. tissue 710-739	5	163	1,372	1.8	1.4	1.6	\$93,535	2.2	1.7	1.7
Certain conditions orig. in the perinatal period 760-779	2	34	379	0.7	0.3	0.4	\$13,523	0.3	0.2	0.3
Symptoms, signs, and ill-defined conditions 780-799	8	606	4,134	2.9	5.2	4.8	\$127,545	3.0	3.3	2.8
Injury and poisoning ** 800-999	42	1,835	14,521	15.4	15.7	17.0	\$860,093	20.2	16.7	21.7
Supplementary classification V01-V82	1	21	129	0.4	0.2	0.2	\$8,082	0.2	0.2	0.1

* Based on Principal Diagnosis.

** See Table 8 for subcategories of injury and poisoning.

*** Excludes professional fees.

Table 23
ED Inpatient Encounters by Major Disease Category
January 1, 2010 to December 31, 2010

Health District of Hospital: Southeastern Utah
Inpatient Peer group: Acute, rural, high CMI (n=7)

County: Carbon
Ownership: Investor-owned

ED beds: 9
Affiliation: Lifepoint Hospitals, Inc.

Major disease category and ICD-9 code range*	Number of Encounters			Percent of Encounters			Total Charges***			
	Hospital #	Peer #	State #	Hospital %	Peer %	State %	Hospital \$	Hospital %	Peer %	State %
All Encounters	1,011	11,723	85,583	100.0	100.0	100.0	\$14,701,184	100.0	100.0	100.0
Infectious and parasitic diseases 001-139	93	998	5,931	9.2	8.5	6.9	\$1,342,070	9.1	12.9	9.5
Neoplasms 140-239	3	121	1,181	0.3	1.0	1.4	\$39,033	0.3	1.4	2.2
Endocrine, nutritional, metab. & immunity disorders 240-279	60	442	3,701	5.9	3.8	4.3	\$606,483	4.1	2.4	2.7
Diseases of the Blood and Blood-Forming Organs 280-289	8	124	929	0.8	1.1	1.1	\$122,088	0.8	1.1	0.9
Mental disorders 290-319	10	677	6,035	1.0	5.8	7.1	\$92,884	0.6	3.4	4.6
Diseases of the nervous system and sense organs 320-389	11	215	1,737	1.1	1.8	2.0	\$112,063	0.8	1.6	2.0
Diseases of the circulatory system 390-459	111	1,946	13,101	11.0	16.6	15.3	\$1,488,303	10.1	22.3	21.0
Diseases of the respiratory system 460-519	240	1,538	10,936	23.7	13.1	12.8	\$3,081,509	21.0	10.9	10.4
Diseases of the digestive system 520-579	191	2,046	12,879	18.9	17.5	15.0	\$3,694,396	25.1	16.2	14.0
Diseases of the genitourinary system 580-629	36	577	4,137	3.6	4.9	4.8	\$409,458	2.8	3.7	3.3
Complications of pregn., childbirth, & puerperium 630-677	8	205	2,702	0.8	1.7	3.2	\$121,174	0.8	0.9	1.5
Diseases of the skin and subcutaneous tissue 680-709	19	162	1,549	1.9	1.4	1.8	\$234,538	1.6	1.1	1.2
Diseases of the musculoskeletal sys. & conn. tissue 710-739	6	163	1,372	0.6	1.4	1.6	\$95,443	0.6	1.7	1.7
Certain conditions orig. in the perinatal period 760-779	1	34	379	0.1	0.3	0.4	\$14,183	0.1	0.2	0.3
Symptoms, signs, and ill-defined conditions 780-799	43	606	4,134	4.3	5.2	4.8	\$486,433	3.3	3.3	2.8
Injury and poisoning ** 800-999	171	1,835	14,521	16.9	15.7	17.0	\$2,761,126	18.8	16.7	21.7

* Based on Principal Diagnosis.

** See Table 8 for subcategories of injury and poisoning.

*** Excludes professional fees.

Table 23
ED Inpatient Encounters by Major Disease Category
January 1, 2010 to December 31, 2010

Health District of Hospital: Central Utah
Inpatient Peer group: Acute, rural, low CMI (n=16)

County: Juab
Ownership: Not for profit

ED beds: 2
Affiliation: Freestanding

Major disease category and ICD-9 code range*	Number of Encounters			Percent of Encounters			Total Charges***			
	Hospital #	Peer #	State #	Hospital %	Peer %	State %	Hospital \$	Hospital %	Peer %	State %
All Encounters	285	3,799	85,583	100.0	100.0	100.0	\$3,075,885	100.0	100.0	100.0
Infectious and parasitic diseases 001-139	15	153	5,931	5.3	4.0	6.9	\$135,949	4.4	4.5	9.5
Neoplasms 140-239	2	30	1,181	0.7	0.8	1.4	\$29,754	1.0	0.6	2.2
Endocrine, nutritional, metab. & immunity disorders 240-279	16	217	3,701	5.6	5.7	4.3	\$170,900	5.6	4.2	2.7
Diseases of the Blood and Blood-Forming Organs 280-289	2	34	929	0.7	0.9	1.1	\$24,368	0.8	0.8	0.9
Mental disorders 290-319	7	72	6,035	2.5	1.9	7.1	\$55,222	1.8	1.3	4.6
Diseases of the nervous system and sense organs 320-389	4	62	1,737	1.4	1.6	2.0	\$43,528	1.4	1.0	2.0
Diseases of the circulatory system 390-459	18	450	13,101	6.3	11.8	15.3	\$185,780	6.0	12.8	21.0
Diseases of the respiratory system 460-519	76	784	10,936	26.7	20.6	12.8	\$980,230	31.9	20.5	10.4
Diseases of the digestive system 520-579	32	649	12,879	11.2	17.1	15.0	\$338,833	11.0	21.5	14.0
Diseases of the genitourinary system 580-629	16	264	4,137	5.6	6.9	4.8	\$154,956	5.0	5.7	3.3
Complications of pregn., childbirth, & puerperium 630-677	18	130	2,702	6.3	3.4	3.2	\$116,094	3.8	2.0	1.5
Diseases of the skin and subcutaneous tissue 680-709	3	80	1,549	1.1	2.1	1.8	\$41,644	1.4	2.3	1.2
Diseases of the musculoskeletal sys. & conn. tissue 710-739	3	64	1,372	1.1	1.7	1.6	\$66,818	2.2	2.7	1.7
Symptoms, signs, and ill-defined conditions 780-799	50	356	4,134	17.5	9.4	4.8	\$467,531	15.2	7.0	2.8
Injury and poisoning ** 800-999	21	405	14,521	7.4	10.7	17.0	\$251,837	8.2	12.4	21.7
Supplementary classification V01-V82	2	9	129	0.7	0.2	0.2	\$12,442	0.4	0.1	0.1

* Based on Principal Diagnosis.

** See Table 8 for subcategories of injury and poisoning.

*** Excludes professional fees.

Table 23
ED Inpatient Encounters by Major Disease Category
January 1, 2010 to December 31, 2010

Health District of Hospital: Davis County
Inpatient Peer group: Acute, urban, lower medium CMI (n=6)

County: Davis
Ownership: Investor-owned

ED beds: 21
Affiliation: IASIS Health Care

Major disease category and ICD-9 code range*	Number of Encounters			Percent of Encounters			Total Charges***			
	Hospital #	Peer #	State #	Hospital %	Peer %	State %	Hospital \$	Hospital %	Peer %	State %
All Encounters	2,330	13,655	85,583	100.0	100.0	100.0	\$50,372,436	100.0	100.0	100.0
Infectious and parasitic diseases 001-139	157	879	5,931	6.7	6.4	6.9	\$4,754,807	9.4	10.0	9.5
Neoplasms 140-239	18	121	1,181	0.8	0.9	1.4	\$458,849	0.9	1.2	2.2
Endocrine, nutritional, metab. & immunity disorders 240-279	124	660	3,701	5.3	4.8	4.3	\$1,537,895	3.1	3.1	2.7
Diseases of the Blood and Blood-Forming Organs 280-289	18	132	929	0.8	1.0	1.1	\$346,249	0.7	0.8	0.9
Mental disorders 290-319	243	2,023	6,035	10.4	14.8	7.1	\$3,675,878	7.3	9.2	4.6
Diseases of the nervous system and sense organs 320-389	26	210	1,737	1.1	1.5	2.0	\$550,309	1.1	1.5	2.0
Diseases of the circulatory system 390-459	434	2,145	13,101	18.6	15.7	15.3	\$14,274,454	28.3	21.5	21.0
Diseases of the respiratory system 460-519	346	1,884	10,936	14.8	13.8	12.8	\$5,882,565	11.7	13.3	10.4
Diseases of the digestive system 520-579	332	2,101	12,879	14.2	15.4	15.0	\$6,976,622	13.9	15.8	14.0
Diseases of the genitourinary system 580-629	147	673	4,137	6.3	4.9	4.8	\$2,742,638	5.4	3.7	3.3
Complications of pregn., childbirth, & puerperium 630-677	26	178	2,702	1.1	1.3	3.2	\$259,097	0.5	0.7	1.5
Diseases of the skin and subcutaneous tissue 680-709	43	218	1,549	1.8	1.6	1.8	\$701,645	1.4	1.2	1.2
Diseases of the musculoskeletal sys. & conn. tissue 710-739	28	155	1,372	1.2	1.1	1.6	\$628,511	1.2	1.2	1.7
Certain conditions orig. in the perinatal period 760-779	7	22	379	0.3	0.2	0.4	\$50,556	0.1	0.1	0.3
Symptoms, signs, and ill-defined conditions 780-799	74	452	4,134	3.2	3.3	4.8	\$1,150,015	2.3	2.2	2.8
Injury and poisoning ** 800-999	301	1,766	14,521	12.9	12.9	17.0	\$6,271,050	12.4	14.4	21.7
Supplementary classification V01-V82	6	25	129	0.3	0.2	0.2	\$111,296	0.2	0.1	0.1

* Based on Principal Diagnosis.

** See Table 8 for subcategories of injury and poisoning.

*** Excludes professional fees.

Table 23
ED Inpatient Encounters by Major Disease Category
January 1, 2010 to December 31, 2010

Health District of Hospital: Central Utah
Inpatient Peer group: Acute, rural, low CMI (n=16)

County: Millard
Ownership: Not for profit

ED beds: 6
Affiliation: Intermountain Healthcare

Major disease category and ICD-9 code range*	Number of Encounters			Percent of Encounters			Total Charges***			
	Hospital #	Peer #	State #	Hospital %	Peer %	State %	Hospital \$	Hospital %	Peer %	State %
All Encounters	65	3,799	85,583	100.0	100.0	100.0	\$386,709	100.0	100.0	100.0
Infectious and parasitic diseases 001-139	7	153	5,931	10.8	4.0	6.9	\$71,402	18.5	4.5	9.5
Neoplasms 140-239	1	30	1,181	1.5	0.8	1.4	\$7,536	1.9	0.6	2.2
Endocrine, nutritional, metab. & immunity disorders 240-279	4	217	3,701	6.2	5.7	4.3	\$21,239	5.5	4.2	2.7
Diseases of the Blood and Blood-Forming Organs 280-289	2	34	929	3.1	0.9	1.1	\$7,017	1.8	0.8	0.9
Mental disorders 290-319	2	72	6,035	3.1	1.9	7.1	\$13,002	3.4	1.3	4.6
Diseases of the nervous system and sense organs 320-389	1	62	1,737	1.5	1.6	2.0	\$4,051	1.0	1.0	2.0
Diseases of the circulatory system 390-459	7	450	13,101	10.8	11.8	15.3	\$39,454	10.2	12.8	21.0
Diseases of the respiratory system 460-519	17	784	10,936	26.2	20.6	12.8	\$98,217	25.4	20.5	10.4
Diseases of the digestive system 520-579	8	649	12,879	12.3	17.1	15.0	\$45,838	11.9	21.5	14.0
Diseases of the genitourinary system 580-629	5	264	4,137	7.7	6.9	4.8	\$23,179	6.0	5.7	3.3
Complications of pregn., childbirth, & puerperium 630-677	1	130	2,702	1.5	3.4	3.2	\$13,095	3.4	2.0	1.5
Diseases of the skin and subcutaneous tissue 680-709	3	80	1,549	4.6	2.1	1.8	\$19,602	5.1	2.3	1.2
Symptoms, signs, and ill-defined conditions 780-799	5	356	4,134	7.7	9.4	4.8	\$17,574	4.5	7.0	2.8
Injury and poisoning ** 800-999	2	405	14,521	3.1	10.7	17.0	\$5,504	1.4	12.4	21.7

* Based on Principal Diagnosis.

** See Table 8 for subcategories of injury and poisoning.

*** Excludes professional fees.

Health District of Hospital: Southwest Utah
Inpatient Peer group: Acute, rural, high CMI (n=7)

County: Washington
Ownership: Not for profit

ED beds: 12
Affiliation: Intermountain Healthcare

Major disease category and ICD-9 code range*	Number of Encounters			Percent of Encounters			Total Charges***			
	Hospital #	Peer #	State #	Hospital %	Peer %	State %	Hospital \$	Hospital %	Peer %	State %
All Encounters	6,218	11,723	85,583	100.0	100.0	100.0	\$131,172,074	100.0	100.0	100.0
Infectious and parasitic diseases 001-139	612	998	5,931	9.8	8.5	6.9	\$20,576,139	15.7	12.9	9.5
Neoplasms 140-239	85	121	1,181	1.4	1.0	1.4	\$2,076,917	1.6	1.4	2.2
Endocrine, nutritional, metab. & immunity disorders 240-279	182	442	3,701	2.9	3.8	4.3	\$2,300,164	1.8	2.4	2.7
Diseases of the Blood and Blood-Forming Organs 280-289	62	124	929	1.0	1.1	1.1	\$1,489,382	1.1	1.1	0.9
Mental disorders 290-319	395	677	6,035	6.4	5.8	7.1	\$3,680,923	2.8	3.4	4.6
Diseases of the nervous system and sense organs 320-389	142	215	1,737	2.3	1.8	2.0	\$2,464,022	1.9	1.6	2.0
Diseases of the circulatory system 390-459	1,284	1,946	13,101	20.6	16.6	15.3	\$38,047,317	29.0	22.3	21.0
Diseases of the respiratory system 460-519	665	1,538	10,936	10.7	13.1	12.8	\$11,732,536	8.9	10.9	10.4
Diseases of the digestive system 520-579	903	2,046	12,879	14.5	17.5	15.0	\$15,802,252	12.0	16.2	14.0
Diseases of the genitourinary system 580-629	329	577	4,137	5.3	4.9	4.8	\$4,873,576	3.7	3.7	3.3
Complications of pregn., childbirth, & puerperium 630-677	85	205	2,702	1.4	1.7	3.2	\$917,354	0.7	0.9	1.5
Diseases of the skin and subcutaneous tissue 680-709	83	162	1,549	1.3	1.4	1.8	\$1,312,432	1.0	1.1	1.2
Diseases of the musculoskeletal sys. & conn. tissue 710-739	99	163	1,372	1.6	1.4	1.6	\$2,276,621	1.7	1.7	1.7
Congenital Anomalies 740-759	9	13	195	0.1	0.1	0.2	\$162,860	0.1	0.1	0.3
Certain conditions orig. in the perinatal period 760-779	15	34	379	0.2	0.3	0.4	\$209,034	0.2	0.2	0.3
Symptoms, signs, and ill-defined conditions 780-799	318	606	4,134	5.1	5.2	4.8	\$3,809,097	2.9	3.3	2.8
Injury and poisoning ** 800-999	933	1,835	14,521	15.0	15.7	17.0	\$18,987,251	14.5	16.7	21.7
Supplementary classification V01-V82	17	21	129	0.3	0.2	0.2	\$454,198	0.3	0.2	0.1

* Based on Principal Diagnosis.

** See Table 8 for subcategories of injury and poisoning.

*** Excludes professional fees.

Table 23
ED Inpatient Encounters by Major Disease Category
January 1, 2010 to December 31, 2010

Health District of Hospital: Central Utah
Inpatient Peer group: Acute, rural, low CMI (n=16)

County: Millard
Ownership: Not for profit

ED beds: 3
Affiliation: Intermountain Healthcare

Major disease category and ICD-9 code range*	Number of Encounters			Percent of Encounters			Total Charges***			
	Hospital #	Peer #	State #	Hospital %	Peer %	State %	Hospital \$	Hospital %	Peer %	State %
All Encounters	63	3,799	85,583	100.0	100.0	100.0	\$429,870	100.0	100.0	100.0
Infectious and parasitic diseases 001-139	3	153	5,931	4.8	4.0	6.9	\$64,752	15.1	4.5	9.5
Endocrine, nutritional, metab. & immunity disorders 240-279	13	217	3,701	20.6	5.7	4.3	\$80,704	18.8	4.2	2.7
Diseases of the Blood and Blood-Forming Organs 280-289	1	34	929	1.6	0.9	1.1	\$28,868	6.7	0.8	0.9
Mental disorders 290-319	1	72	6,035	1.6	1.9	7.1	\$1,382	0.3	1.3	4.6
Diseases of the nervous system and sense organs 320-389	1	62	1,737	1.6	1.6	2.0	\$2,003	0.5	1.0	2.0
Diseases of the circulatory system 390-459	2	450	13,101	3.2	11.8	15.3	\$6,603	1.5	12.8	21.0
Diseases of the respiratory system 460-519	22	784	10,936	34.9	20.6	12.8	\$120,169	28.0	20.5	10.4
Diseases of the digestive system 520-579	7	649	12,879	11.1	17.1	15.0	\$39,633	9.2	21.5	14.0
Diseases of the genitourinary system 580-629	4	264	4,137	6.3	6.9	4.8	\$38,044	8.9	5.7	3.3
Diseases of the skin and subcutaneous tissue 680-709	3	80	1,549	4.8	2.1	1.8	\$16,114	3.7	2.3	1.2
Symptoms, signs, and ill-defined conditions 780-799	3	356	4,134	4.8	9.4	4.8	\$11,036	2.6	7.0	2.8
Injury and poisoning ** 800-999	3	405	14,521	4.8	10.7	17.0	\$20,562	4.8	12.4	21.7

* Based on Principal Diagnosis.
** See Table 8 for subcategories of injury and poisoning.
*** Excludes professional fees.

Table 23
ED Inpatient Encounters by Major Disease Category
January 1, 2010 to December 31, 2010

Health District of Hospital: Southwest Utah
Inpatient Peer group: Acute, rural, low CMI (n=16)

County: Garfield
Ownership: Not for profit

ED beds: 2
Affiliation: Intermountain Healthcare

Major disease category and ICD-9 code range*	Number of Encounters			Percent of Encounters			Total Charges***			
	Hospital #	Peer #	State #	Hospital %	Peer %	State %	Hospital \$	Hospital %	Peer %	State %
All Encounters	271	3,799	85,583	100.0	100.0	100.0	\$2,159,225	100.0	100.0	100.0
Infectious and parasitic diseases 001-139	6	153	5,931	2.2	4.0	6.9	\$73,426	3.4	4.5	9.5
Neoplasms 140-239	5	30	1,181	1.8	0.8	1.4	\$30,159	1.4	0.6	2.2
Endocrine, nutritional, metab. & immunity disorders 240-279	12	217	3,701	4.4	5.7	4.3	\$81,012	3.8	4.2	2.7
Mental disorders 290-319	4	72	6,035	1.5	1.9	7.1	\$37,247	1.7	1.3	4.6
Diseases of the nervous system and sense organs 320-389	7	62	1,737	2.6	1.6	2.0	\$40,401	1.9	1.0	2.0
Diseases of the circulatory system 390-459	33	450	13,101	12.2	11.8	15.3	\$256,774	11.9	12.8	21.0
Diseases of the respiratory system 460-519	59	784	10,936	21.8	20.6	12.8	\$576,110	26.7	20.5	10.4
Diseases of the digestive system 520-579	45	649	12,879	16.6	17.1	15.0	\$349,719	16.2	21.5	14.0
Diseases of the genitourinary system 580-629	19	264	4,137	7.0	6.9	4.8	\$121,234	5.6	5.7	3.3
Complications of pregn., childbirth, & puerperium 630-677	4	130	2,702	1.5	3.4	3.2	\$18,742	0.9	2.0	1.5
Diseases of the skin and subcutaneous tissue 680-709	1	80	1,549	0.4	2.1	1.8	\$2,297	0.1	2.3	1.2
Diseases of the musculoskeletal sys. & conn. tissue 710-739	2	64	1,372	0.7	1.7	1.6	\$24,709	1.1	2.7	1.7
Symptoms, signs, and ill-defined conditions 780-799	48	356	4,134	17.7	9.4	4.8	\$308,680	14.3	7.0	2.8
Injury and poisoning ** 800-999	26	405	14,521	9.6	10.7	17.0	\$238,717	11.1	12.4	21.7

* Based on Principal Diagnosis.

** See Table 8 for subcategories of injury and poisoning.

*** Excludes professional fees.

Table 23
ED Inpatient Encounters by Major Disease Category
January 1, 2010 to December 31, 2010

Health District of Hospital: Central Utah
Inpatient Peer group: Acute, rural, low CMI (n=16)

County: Sanpete
Ownership: Government

ED beds: 3
Affiliation: Freestanding

Major disease category and ICD-9 code range*	Number of Encounters			Percent of Encounters			Total Charges***			
	Hospital #	Peer #	State #	Hospital %	Peer %	State %	Hospital \$	Hospital %	Peer %	State %
All Encounters	209	3,799	85,583	100.0	100.0	100.0	\$1,008,280	100.0	100.0	100.0
Infectious and parasitic diseases 001-139	13	153	5,931	6.2	4.0	6.9	\$48,949	4.9	4.5	9.5
Neoplasms 140-239	2	30	1,181	1.0	0.8	1.4	\$6,490	0.6	0.6	2.2
Endocrine, nutritional, metab. & immunity disorders 240-279	10	217	3,701	4.8	5.7	4.3	\$34,827	3.5	4.2	2.7
Diseases of the Blood and Blood-Forming Organs 280-289	1	34	929	0.5	0.9	1.1	\$1,575	0.2	0.8	0.9
Mental disorders 290-319	4	72	6,035	1.9	1.9	7.1	\$9,981	1.0	1.3	4.6
Diseases of the nervous system and sense organs 320-389	5	62	1,737	2.4	1.6	2.0	\$27,089	2.7	1.0	2.0
Diseases of the circulatory system 390-459	22	450	13,101	10.5	11.8	15.3	\$138,899	13.8	12.8	21.0
Diseases of the respiratory system 460-519	41	784	10,936	19.6	20.6	12.8	\$221,428	22.0	20.5	10.4
Diseases of the digestive system 520-579	36	649	12,879	17.2	17.1	15.0	\$201,309	20.0	21.5	14.0
Diseases of the genitourinary system 580-629	17	264	4,137	8.1	6.9	4.8	\$57,657	5.7	5.7	3.3
Complications of pregn., childbirth, & puerperium 630-677	24	130	2,702	11.5	3.4	3.2	\$75,257	7.5	2.0	1.5
Diseases of the skin and subcutaneous tissue 680-709	2	80	1,549	1.0	2.1	1.8	\$13,329	1.3	2.3	1.2
Diseases of the musculoskeletal sys. & conn. tissue 710-739	1	64	1,372	0.5	1.7	1.6	\$5,754	0.6	2.7	1.7
Symptoms, signs, and ill-defined conditions 780-799	15	356	4,134	7.2	9.4	4.8	\$53,507	5.3	7.0	2.8
Injury and poisoning ** 800-999	15	405	14,521	7.2	10.7	17.0	\$111,041	11.0	12.4	21.7
Supplementary classification V01-V82	1	9	129	0.5	0.2	0.2	\$1,189	0.1	0.1	0.1

* Based on Principal Diagnosis.

** See Table 8 for subcategories of injury and poisoning.

*** Excludes professional fees.

Table 23
ED Inpatient Encounters by Major Disease Category
January 1, 2010 to December 31, 2010

Health District of Hospital: Wasatch County
Inpatient Peer group: Acute, rural, low CMI (n=16)

County: Wasatch
Ownership: Not for profit

ED beds: 5
Affiliation: Intermountain Healthcare

Major disease category and ICD-9 code range*	Number of Encounters			Percent of Encounters			Total Charges***			
	Hospital #	Peer #	State #	Hospital %	Peer %	State %	Hospital \$	Hospital %	Peer %	State %
All Encounters	112	3,799	85,583	100.0	100.0	100.0	\$1,230,107	100.0	100.0	100.0
Infectious and parasitic diseases 001-139	5	153	5,931	4.5	4.0	6.9	\$61,314	5.0	4.5	9.5
Endocrine, nutritional, metab. & immunity disorders 240-279	11	217	3,701	9.8	5.7	4.3	\$83,775	6.8	4.2	2.7
Diseases of the Blood and Blood-Forming Organs 280-289	2	34	929	1.8	0.9	1.1	\$19,289	1.6	0.8	0.9
Mental disorders 290-319	3	72	6,035	2.7	1.9	7.1	\$19,187	1.6	1.3	4.6
Diseases of the nervous system and sense organs 320-389	2	62	1,737	1.8	1.6	2.0	\$7,572	0.6	1.0	2.0
Diseases of the circulatory system 390-459	9	450	13,101	8.0	11.8	15.3	\$75,434	6.1	12.8	21.0
Diseases of the respiratory system 460-519	18	784	10,936	16.1	20.6	12.8	\$152,308	12.4	20.5	10.4
Diseases of the digestive system 520-579	17	649	12,879	15.2	17.1	15.0	\$201,080	16.3	21.5	14.0
Diseases of the genitourinary system 580-629	7	264	4,137	6.3	6.9	4.8	\$65,446	5.3	5.7	3.3
Complications of pregn., childbirth, & puerperium 630-677	3	130	2,702	2.7	3.4	3.2	\$16,832	1.4	2.0	1.5
Diseases of the skin and subcutaneous tissue 680-709	2	80	1,549	1.8	2.1	1.8	\$27,174	2.2	2.3	1.2
Diseases of the musculoskeletal sys. & conn. tissue 710-739	3	64	1,372	2.7	1.7	1.6	\$34,325	2.8	2.7	1.7
Symptoms, signs, and ill-defined conditions 780-799	4	356	4,134	3.6	9.4	4.8	\$28,607	2.3	7.0	2.8
Injury and poisoning ** 800-999	26	405	14,521	23.2	10.7	17.0	\$437,765	35.6	12.4	21.7

* Based on Principal Diagnosis.

** See Table 8 for subcategories of injury and poisoning.

*** Excludes professional fees.

Health District of Hospital: Salt Lake County
Inpatient Peer group: Acute, urban, high CMI (n=2)

County: Salt Lake
Ownership: Not for profit

ED beds: 76
Affiliation: Intermountain Healthcare

Major disease category and ICD-9 code range*	Number of Encounters			Percent of Encounters			Total Charges***			
	Hospital #	Peer #	State #	Hospital %	Peer %	State %	Hospital \$	Hospital %	Peer %	State %
All Encounters	11,354	19,818	85,583	100.0	100.0	100.0	\$339,990,843	100.0	100.0	100.0
Infectious and parasitic diseases 001-139	1,034	1,437	5,931	9.1	7.3	6.9	\$32,279,209	9.5	8.6	9.5
Neoplasms 140-239	218	328	1,181	1.9	1.7	1.4	\$8,315,566	2.4	2.3	2.2
Endocrine, nutritional, metab. & immunity disorders 240-279	474	702	3,701	4.2	3.5	4.3	\$9,073,514	2.7	2.3	2.7
Diseases of the Blood and Blood-Forming Organs 280-289	107	148	929	0.9	0.7	1.1	\$2,146,554	0.6	0.5	0.9
Mental disorders 290-319	102	460	6,035	0.9	2.3	7.1	\$1,680,567	0.5	1.6	4.6
Diseases of the nervous system and sense organs 320-389	253	440	1,737	2.2	2.2	2.0	\$6,569,556	1.9	2.3	2.0
Diseases of the circulatory system 390-459	2,230	3,363	13,101	19.6	17.0	15.3	\$82,387,777	24.2	22.1	21.0
Diseases of the respiratory system 460-519	874	1,377	10,936	7.7	6.9	12.8	\$20,909,751	6.2	5.9	10.4
Diseases of the digestive system 520-579	1,626	2,527	12,879	14.3	12.8	15.0	\$38,444,251	11.3	10.2	14.0
Diseases of the genitourinary system 580-629	484	823	4,137	4.3	4.2	4.8	\$9,318,901	2.7	2.5	3.3
Complications of pregn., childbirth, & puerperium 630-677	185	1,732	2,702	1.6	8.7	3.2	\$4,087,992	1.2	3.2	1.5
Diseases of the skin and subcutaneous tissue 680-709	194	371	1,549	1.7	1.9	1.8	\$3,528,349	1.0	1.3	1.2
Diseases of the musculoskeletal sys. & conn. tissue 710-739	208	355	1,372	1.8	1.8	1.6	\$6,584,959	1.9	1.8	1.7
Congenital Anomalies 740-759	7	20	195	0.1	0.1	0.2	\$218,552	0.1	0.1	0.3
Certain conditions orig. in the perinatal period 760-779	1	1	379	0.0	0.0	0.4	\$5,115	0.0	0.0	0.3
Symptoms, signs, and ill-defined conditions 780-799	495	903	4,134	4.4	4.6	4.8	\$8,019,066	2.4	2.4	2.8
Injury and poisoning ** 800-999	2,850	4,809	14,521	25.1	24.3	17.0	\$106,235,734	31.2	32.7	21.7
Supplementary classification V01-V82	12	22	129	0.1	0.1	0.2	\$185,430	0.1	0.0	0.1

* Based on Principal Diagnosis.

** See Table 8 for subcategories of injury and poisoning.

*** Excludes professional fees.

Table 23
ED Inpatient Encounters by Major Disease Category
January 1, 2010 to December 31, 2010

Health District of Hospital: Salt Lake County
Inpatient Peer group: Acute, urban, low CMI (n=6)

County: Salt Lake
Ownership: Investor-owned

ED beds: 10
Affiliation: IASIS Health Care

Major disease category and ICD-9 code range*	Number of Encounters			Percent of Encounters			Total Charges***			
	Hospital #	Peer #	State #	Hospital %	Peer %	State %	Hospital \$	Hospital %	Peer %	State %
All Encounters	2,758	8,307	85,583	100.0	100.0	100.0	\$65,538,021	100.0	100.0	100.0
Infectious and parasitic diseases 001-139	213	713	5,931	7.7	8.6	6.9	\$7,889,573	12.0	11.7	9.5
Neoplasms 140-239	22	76	1,181	0.8	0.9	1.4	\$508,537	0.8	1.1	2.2
Endocrine, nutritional, metab. & immunity disorders 240-279	151	471	3,701	5.5	5.7	4.3	\$2,583,204	3.9	4.1	2.7
Diseases of the Blood and Blood-Forming Organs 280-289	16	87	929	0.6	1.0	1.1	\$321,731	0.5	1.0	0.9
Mental disorders 290-319	36	84	6,035	1.3	1.0	7.1	\$367,628	0.6	0.6	4.6
Diseases of the nervous system and sense organs 320-389	58	140	1,737	2.1	1.7	2.0	\$943,756	1.4	1.4	2.0
Diseases of the circulatory system 390-459	469	1,195	13,101	17.0	14.4	15.3	\$15,126,213	23.1	18.4	21.0
Diseases of the respiratory system 460-519	368	1,147	10,936	13.3	13.8	12.8	\$7,919,906	12.1	12.6	10.4
Diseases of the digestive system 520-579	533	1,776	12,879	19.3	21.4	15.0	\$13,414,850	20.5	22.4	14.0
Diseases of the genitourinary system 580-629	166	551	4,137	6.0	6.6	4.8	\$2,610,925	4.0	5.0	3.3
Complications of pregn., childbirth, & puerperium 630-677	86	209	2,702	3.1	2.5	3.2	\$1,080,343	1.6	1.5	1.5
Diseases of the skin and subcutaneous tissue 680-709	74	171	1,549	2.7	2.1	1.8	\$1,178,689	1.8	1.5	1.2
Diseases of the musculoskeletal sys. & conn. tissue 710-739	58	144	1,372	2.1	1.7	1.6	\$1,444,606	2.2	1.9	1.7
Congenital Anomalies 740-759	2	7	195	0.1	0.1	0.2	\$44,596	0.1	0.1	0.3
Symptoms, signs, and ill-defined conditions 780-799	122	340	4,134	4.4	4.1	4.8	\$2,072,061	3.2	2.8	2.8
Injury and poisoning ** 800-999	376	1,174	14,521	13.6	14.1	17.0	\$7,974,561	12.2	13.8	21.7
Supplementary classification V01-V82	8	16	129	0.3	0.2	0.2	\$56,842	0.1	0.1	0.1

* Based on Principal Diagnosis.

** See Table 8 for subcategories of injury and poisoning.

*** Excludes professional fees.

Table 23
ED Inpatient Encounters by Major Disease Category
January 1, 2010 to December 31, 2010

Health District of Hospital: Southwest Utah
Inpatient Peer group: Acute, rural, low CMI (n=16)

County: Kane
Ownership: Government

ED beds: 1
Affiliation: Management

Major disease category and ICD-9 code range*	Number of Encounters			Percent of Encounters			Total Charges***			
	Hospital #	Peer #	State #	Hospital %	Peer %	State %	Hospital \$	Hospital %	Peer %	State %
All Encounters	41	3,799	85,583	100.0	100.0	100.0	\$296,752	100.0	100.0	100.0
Neoplasms 140-239	1	30	1,181	2.4	0.8	1.4	\$2,083	0.7	0.6	2.2
Endocrine, nutritional, metab. & immunity disorders 240-279	1	217	3,701	2.4	5.7	4.3	\$6,332	2.1	4.2	2.7
Diseases of the Blood and Blood-Forming Organs 280-289	2	34	929	4.9	0.9	1.1	\$19,867	6.7	0.8	0.9
Diseases of the nervous system and sense organs 320-389	1	62	1,737	2.4	1.6	2.0	\$9,950	3.4	1.0	2.0
Diseases of the circulatory system 390-459	7	450	13,101	17.1	11.8	15.3	\$45,415	15.3	12.8	21.0
Diseases of the respiratory system 460-519	14	784	10,936	34.1	20.6	12.8	\$117,301	39.5	20.5	10.4
Diseases of the digestive system 520-579	6	649	12,879	14.6	17.1	15.0	\$29,444	9.9	21.5	14.0
Diseases of the genitourinary system 580-629	2	264	4,137	4.9	6.9	4.8	\$14,379	4.8	5.7	3.3
Complications of pregn., childbirth, & puerperium 630-677	2	130	2,702	4.9	3.4	3.2	\$7,187	2.4	2.0	1.5
Diseases of the musculoskeletal sys. & conn. tissue 710-739	2	64	1,372	4.9	1.7	1.6	\$16,826	5.7	2.7	1.7
Injury and poisoning ** 800-999	3	405	14,521	7.3	10.7	17.0	\$27,968	9.4	12.4	21.7

* Based on Principal Diagnosis.

** See Table 8 for subcategories of injury and poisoning.

*** Excludes professional fees.

Health District of Hospital: Davis County
Inpatient Peer group: Acute, urban, lower medium CMI (n=6)

County: Davis
Ownership: Investor-owned

ED beds: 11
Affiliation: Mountainstar Healthcare

Major disease category and ICD-9 code range*	Number of Encounters			Percent of Encounters			Total Charges***			
	Hospital #	Peer #	State #	Hospital %	Peer %	State %	Hospital \$	Hospital %	Peer %	State %
All Encounters	2,017	13,655	85,583	100.0	100.0	100.0	\$54,948,815	100.0	100.0	100.0
Infectious and parasitic diseases 001-139	106	879	5,931	5.3	6.4	6.9	\$5,251,897	9.6	10.0	9.5
Neoplasms 140-239	14	121	1,181	0.7	0.9	1.4	\$388,423	0.7	1.2	2.2
Endocrine, nutritional, metab. & immunity disorders 240-279	56	660	3,701	2.8	4.8	4.3	\$1,054,212	1.9	3.1	2.7
Diseases of the Blood and Blood-Forming Organs 280-289	20	132	929	1.0	1.0	1.1	\$395,559	0.7	0.8	0.9
Mental disorders 290-319	438	2,023	6,035	21.7	14.8	7.1	\$7,764,356	14.1	9.2	4.6
Diseases of the nervous system and sense organs 320-389	62	210	1,737	3.1	1.5	2.0	\$2,244,741	4.1	1.5	2.0
Diseases of the circulatory system 390-459	314	2,145	13,101	15.6	15.7	15.3	\$9,917,578	18.0	21.5	21.0
Diseases of the respiratory system 460-519	308	1,884	10,936	15.3	13.8	12.8	\$10,341,203	18.8	13.3	10.4
Diseases of the digestive system 520-579	264	2,101	12,879	13.1	15.4	15.0	\$7,239,391	13.2	15.8	14.0
Diseases of the genitourinary system 580-629	78	673	4,137	3.9	4.9	4.8	\$1,423,288	2.6	3.7	3.3
Complications of pregn., childbirth, & puerperium 630-677	9	178	2,702	0.4	1.3	3.2	\$143,522	0.3	0.7	1.5
Diseases of the skin and subcutaneous tissue 680-709	22	218	1,549	1.1	1.6	1.8	\$438,043	0.8	1.2	1.2
Diseases of the musculoskeletal sys. & conn. tissue 710-739	15	155	1,372	0.7	1.1	1.6	\$384,822	0.7	1.2	1.7
Congenital Anomalies 740-759	2	11	195	0.1	0.1	0.2	\$49,660	0.1	0.1	0.3
Certain conditions orig. in the perinatal period 760-779	2	22	379	0.1	0.2	0.4	\$37,532	0.1	0.1	0.3
Symptoms, signs, and ill-defined conditions 780-799	58	452	4,134	2.9	3.3	4.8	\$908,394	1.7	2.2	2.8
Injury and poisoning ** 800-999	248	1,766	14,521	12.3	12.9	17.0	\$6,953,733	12.7	14.4	21.7
Supplementary classification V01-V82	1	25	129	0.0	0.2	0.2	\$12,461	0.0	0.1	0.1

* Based on Principal Diagnosis.

** See Table 8 for subcategories of injury and poisoning.

*** Excludes professional fees.

Health District of Hospital: Salt Lake County
Inpatient Peer group: Acute, urban, lower medium CMI (n=6)

County: Salt Lake
Ownership: Not for profit

ED beds: 24
Affiliation: Intermountain Healthcare

Major disease category and ICD-9 code range*	Number of Encounters			Percent of Encounters			Total Charges***			
	Hospital #	Peer #	State #	Hospital %	Peer %	State %	Hospital \$	Hospital %	Peer %	State %
All Encounters	3,094	13,655	85,583	100.0	100.0	100.0	\$62,289,730	100.0	100.0	100.0
Infectious and parasitic diseases 001-139	255	879	5,931	8.2	6.4	6.9	\$8,422,477	13.5	10.0	9.5
Neoplasms 140-239	31	121	1,181	1.0	0.9	1.4	\$909,597	1.5	1.2	2.2
Endocrine, nutritional, metab. & immunity disorders 240-279	160	660	3,701	5.2	4.8	4.3	\$2,366,286	3.8	3.1	2.7
Diseases of the Blood and Blood-Forming Organs 280-289	36	132	929	1.2	1.0	1.1	\$734,667	1.2	0.8	0.9
Mental disorders 290-319	894	2,023	6,035	28.9	14.8	7.1	\$14,434,838	23.2	9.2	4.6
Diseases of the nervous system and sense organs 320-389	43	210	1,737	1.4	1.5	2.0	\$812,263	1.3	1.5	2.0
Diseases of the circulatory system 390-459	225	2,145	13,101	7.3	15.7	15.3	\$4,293,396	6.9	21.5	21.0
Diseases of the respiratory system 460-519	270	1,884	10,936	8.7	13.8	12.8	\$6,908,029	11.1	13.3	10.4
Diseases of the digestive system 520-579	489	2,101	12,879	15.8	15.4	15.0	\$9,528,162	15.3	15.8	14.0
Diseases of the genitourinary system 580-629	140	673	4,137	4.5	4.9	4.8	\$2,122,107	3.4	3.7	3.3
Complications of pregn., childbirth, & puerperium 630-677	52	178	2,702	1.7	1.3	3.2	\$711,682	1.1	0.7	1.5
Diseases of the skin and subcutaneous tissue 680-709	49	218	1,549	1.6	1.6	1.8	\$857,058	1.4	1.2	1.2
Diseases of the musculoskeletal sys. & conn. tissue 710-739	39	155	1,372	1.3	1.1	1.6	\$1,031,677	1.7	1.2	1.7
Congenital Anomalies 740-759	2	11	195	0.1	0.1	0.2	\$44,109	0.1	0.1	0.3
Certain conditions orig. in the perinatal period 760-779	2	22	379	0.1	0.2	0.4	\$25,475	0.0	0.1	0.3
Symptoms, signs, and ill-defined conditions 780-799	89	452	4,134	2.9	3.3	4.8	\$1,282,824	2.1	2.2	2.8
Injury and poisoning ** 800-999	318	1,766	14,521	10.3	12.9	17.0	\$7,805,084	12.5	14.4	21.7

* Based on Principal Diagnosis.

** See Table 8 for subcategories of injury and poisoning.

*** Excludes professional fees.

Table 23
ED Inpatient Encounters by Major Disease Category
January 1, 2010 to December 31, 2010

Health District of Hospital: Bear River
Inpatient Peer group: Acute, rural, high CMI (n=7)

County: Cache
Ownership: Not for profit

ED beds: 16
Affiliation: Intermountain Healthcare

Major disease category and ICD-9 code range*	Number of Encounters			Percent of Encounters			Total Charges***			
	Hospital #	Peer #	State #	Hospital %	Peer %	State %	Hospital \$	Hospital %	Peer %	State %
All Encounters	2,160	11,723	85,583	100.0	100.0	100.0	\$33,015,024	100.0	100.0	100.0
Infectious and parasitic diseases 001-139	165	998	5,931	7.6	8.5	6.9	\$3,290,733	10.0	12.9	9.5
Neoplasms 140-239	18	121	1,181	0.8	1.0	1.4	\$425,777	1.3	1.4	2.2
Endocrine, nutritional, metab. & immunity disorders 240-279	85	442	3,701	3.9	3.8	4.3	\$988,771	3.0	2.4	2.7
Diseases of the Blood and Blood-Forming Organs 280-289	22	124	929	1.0	1.1	1.1	\$288,276	0.9	1.1	0.9
Mental disorders 290-319	254	677	6,035	11.8	5.8	7.1	\$3,310,342	10.0	3.4	4.6
Diseases of the nervous system and sense organs 320-389	39	215	1,737	1.8	1.8	2.0	\$508,337	1.5	1.6	2.0
Diseases of the circulatory system 390-459	271	1,946	13,101	12.5	16.6	15.3	\$4,296,735	13.0	22.3	21.0
Diseases of the respiratory system 460-519	214	1,538	10,936	9.9	13.1	12.8	\$3,523,454	10.7	10.9	10.4
Diseases of the digestive system 520-579	409	2,046	12,879	18.9	17.5	15.0	\$5,842,118	17.7	16.2	14.0
Diseases of the genitourinary system 580-629	103	577	4,137	4.8	4.9	4.8	\$1,392,396	4.2	3.7	3.3
Complications of pregn., childbirth, & puerperium 630-677	62	205	2,702	2.9	1.7	3.2	\$522,620	1.6	0.9	1.5
Diseases of the skin and subcutaneous tissue 680-709	22	162	1,549	1.0	1.4	1.8	\$275,651	0.8	1.1	1.2
Diseases of the musculoskeletal sys. & conn. tissue 710-739	25	163	1,372	1.2	1.4	1.6	\$567,560	1.7	1.7	1.7
Congenital Anomalies 740-759	3	13	195	0.1	0.1	0.2	\$60,206	0.2	0.1	0.3
Certain conditions orig. in the perinatal period 760-779	7	34	379	0.3	0.3	0.4	\$149,310	0.5	0.2	0.3
Symptoms, signs, and ill-defined conditions 780-799	125	606	4,134	5.8	5.2	4.8	\$1,483,107	4.5	3.3	2.8
Injury and poisoning ** 800-999	335	1,835	14,521	15.5	15.7	17.0	\$6,086,648	18.4	16.7	21.7
Supplementary classification V01-V82	1	21	129	0.0	0.2	0.2	\$2,983	0.0	0.2	0.1

* Based on Principal Diagnosis.

** See Table 8 for subcategories of injury and poisoning.

*** Excludes professional fees.

Table 23
ED Inpatient Encounters by Major Disease Category
January 1, 2010 to December 31, 2010

Health District of Hospital: Weber/Morgan
Inpatient Peer group: Acute, urban, upper medium CMI (n=4)

County: Weber
Ownership: Not for profit

ED beds: 23
Affiliation: Intermountain Healthcare

Major disease category and ICD-9 code range*	Number of Encounters			Percent of Encounters			Total Charges***			
	Hospital #	Peer #	State #	Hospital %	Peer %	State %	Hospital \$	Hospital %	Peer %	State %
All Encounters	8,277	21,003	85,583	100.0	100.0	100.0	\$192,059,685	100.0	100.0	100.0
Infectious and parasitic diseases 001-139	693	1,447	5,931	8.4	6.9	6.9	\$21,634,133	11.3	9.5	9.5
Neoplasms 140-239	95	340	1,181	1.1	1.6	1.4	\$3,035,134	1.6	2.2	2.2
Endocrine, nutritional, metab. & immunity disorders 240-279	316	798	3,701	3.8	3.8	4.3	\$4,605,010	2.4	2.3	2.7
Diseases of the Blood and Blood-Forming Organs 280-289	73	197	929	0.9	0.9	1.1	\$1,493,418	0.8	0.7	0.9
Mental disorders 290-319	1,609	2,548	6,035	19.4	12.1	7.1	\$24,146,974	12.6	7.4	4.6
Diseases of the nervous system and sense organs 320-389	105	384	1,737	1.3	1.8	2.0	\$2,131,650	1.1	1.8	2.0
Diseases of the circulatory system 390-459	1,364	3,862	13,101	16.5	18.4	15.3	\$45,284,183	23.6	24.1	21.0
Diseases of the respiratory system 460-519	835	2,166	10,936	10.1	10.3	12.8	\$16,319,223	8.5	9.0	10.4
Diseases of the digestive system 520-579	983	2,983	12,879	11.9	14.2	15.0	\$21,934,637	11.4	13.8	14.0
Diseases of the genitourinary system 580-629	344	999	4,137	4.2	4.8	4.8	\$5,539,769	2.9	3.2	3.3
Complications of pregn., childbirth, & puerperium 630-677	95	246	2,702	1.1	1.2	3.2	\$1,295,669	0.7	0.6	1.5
Diseases of the skin and subcutaneous tissue 680-709	116	346	1,549	1.4	1.6	1.8	\$1,702,601	0.9	1.0	1.2
Diseases of the musculoskeletal sys. & conn. tissue 710-739	113	377	1,372	1.4	1.8	1.6	\$3,183,088	1.7	1.8	1.7
Congenital Anomalies 740-759	5	18	195	0.1	0.1	0.2	\$99,957	0.1	0.1	0.3
Certain conditions orig. in the perinatal period 760-779	13	24	379	0.2	0.1	0.4	\$183,758	0.1	0.1	0.3
Symptoms, signs, and ill-defined conditions 780-799	295	940	4,134	3.6	4.5	4.8	\$4,122,035	2.1	2.7	2.8
Injury and poisoning ** 800-999	1,218	3,310	14,521	14.7	15.8	17.0	\$35,271,871	18.4	19.5	21.7
Supplementary classification V01-V82	5	18	129	0.1	0.1	0.2	\$76,575	0.0	0.1	0.1

* Based on Principal Diagnosis.

** See Table 8 for subcategories of injury and poisoning.

*** Excludes professional fees.

Table 23
 ED Inpatient Encounters by Major Disease Category
 January 1, 2010 to December 31, 2010

Health District of Hospital: Southwest Utah
 Inpatient Peer group: Acute, rural, low CMI (n=16)

County: Beaver
 Ownership: Government

ED beds: 1
 Affiliation: Freestanding

Major disease category and ICD-9 code range*	Number of Encounters			Percent of Encounters			Total Charges***			
	Hospital #	Peer #	State #	Hospital %	Peer %	State %	Hospital \$	Hospital %	Peer %	State %
All Encounters	5	3,799	85,583	100.0	100.0	100.0	\$29,771	100.0	100.0	100.0
Neoplasms 140-239	1	30	1,181	20.0	0.8	1.4	\$5,139	17.3	0.6	2.2
Diseases of the Blood and Blood-Forming Organs 280-289	1	34	929	20.0	0.9	1.1	\$3,040	10.2	0.8	0.9
Diseases of the nervous system and sense organs 320-389	1	62	1,737	20.0	1.6	2.0	\$2,420	8.1	1.0	2.0
Diseases of the respiratory system 460-519	2	784	10,936	40.0	20.6	12.8	\$19,172	64.4	20.5	10.4

* Based on Principal Diagnosis.
 ** See Table 8 for subcategories of injury and poisoning.
 *** Excludes professional fees.

Table 23
ED Inpatient Encounters by Major Disease Category
January 1, 2010 to December 31, 2010

Health District of Hospital: Southeastern Utah
Inpatient Peer group: Acute, rural, low CMI (n=16)

County: Grand
Ownership: Government

ED beds: 3
Affiliation: Management

Major disease category and ICD-9 code range*	Number of Encounters			Percent of Encounters			Total Charges***			
	Hospital #	Peer #	State #	Hospital %	Peer %	State %	Hospital \$	Hospital %	Peer %	State %
All Encounters	213	3,799	85,583	100.0	100.0	100.0	\$1,689,177	100.0	100.0	100.0
Infectious and parasitic diseases 001-139	10	153	5,931	4.7	4.0	6.9	\$80,383	4.8	4.5	9.5
Neoplasms 140-239	2	30	1,181	0.9	0.8	1.4	\$15,084	0.9	0.6	2.2
Endocrine, nutritional, metab. & immunity disorders 240-279	4	217	3,701	1.9	5.7	4.3	\$31,623	1.9	4.2	2.7
Diseases of the Blood and Blood-Forming Organs 280-289	2	34	929	0.9	0.9	1.1	\$11,375	0.7	0.8	0.9
Mental disorders 290-319	3	72	6,035	1.4	1.9	7.1	\$15,194	0.9	1.3	4.6
Diseases of the nervous system and sense organs 320-389	2	62	1,737	0.9	1.6	2.0	\$19,809	1.2	1.0	2.0
Diseases of the circulatory system 390-459	34	450	13,101	16.0	11.8	15.3	\$280,465	16.6	12.8	21.0
Diseases of the respiratory system 460-519	39	784	10,936	18.3	20.6	12.8	\$350,953	20.8	20.5	10.4
Diseases of the digestive system 520-579	20	649	12,879	9.4	17.1	15.0	\$145,257	8.6	21.5	14.0
Diseases of the genitourinary system 580-629	14	264	4,137	6.6	6.9	4.8	\$96,269	5.7	5.7	3.3
Complications of pregn., childbirth, & puerperium 630-677	1	130	2,702	0.5	3.4	3.2	\$5,189	0.3	2.0	1.5
Diseases of the skin and subcutaneous tissue 680-709	2	80	1,549	0.9	2.1	1.8	\$12,798	0.8	2.3	1.2
Diseases of the musculoskeletal sys. & conn. tissue 710-739	4	64	1,372	1.9	1.7	1.6	\$45,843	2.7	2.7	1.7
Symptoms, signs, and ill-defined conditions 780-799	26	356	4,134	12.2	9.4	4.8	\$141,513	8.4	7.0	2.8
Injury and poisoning ** 800-999	26	405	14,521	12.2	10.7	17.0	\$286,664	17.0	12.4	21.7
All other diagnoses	24	35	35	11.3	0.9	0.0	\$150,757	8.9	0.6	0.0

* Based on Principal Diagnosis.

** See Table 8 for subcategories of injury and poisoning.

*** Excludes professional fees.

Health District of Hospital: Utah County
Inpatient Peer group: Acute, urban, lower medium CMI (n=6)

County: Utah
Ownership: Investor-owned

ED beds: 11
Affiliation: Mountainstar Healthcare

Major disease category and ICD-9 code range*	Number of Encounters			Percent of Encounters			Total Charges***			
	Hospital #	Peer #	State #	Hospital %	Peer %	State %	Hospital \$	Hospital %	Peer %	State %
All Encounters	1,352	13,655	85,583	100.0	100.0	100.0	\$29,501,883	100.0	100.0	100.0
Infectious and parasitic diseases 001-139	64	879	5,931	4.7	6.4	6.9	\$2,246,323	7.6	10.0	9.5
Neoplasms 140-239	12	121	1,181	0.9	0.9	1.4	\$288,221	1.0	1.2	2.2
Endocrine, nutritional, metab. & immunity disorders 240-279	63	660	3,701	4.7	4.8	4.3	\$896,146	3.0	3.1	2.7
Diseases of the Blood and Blood-Forming Organs 280-289	9	132	929	0.7	1.0	1.1	\$123,417	0.4	0.8	0.9
Mental disorders 290-319	182	2,023	6,035	13.5	14.8	7.1	\$1,975,922	6.7	9.2	4.6
Diseases of the nervous system and sense organs 320-389	19	210	1,737	1.4	1.5	2.0	\$457,581	1.6	1.5	2.0
Diseases of the circulatory system 390-459	252	2,145	13,101	18.6	15.7	15.3	\$7,554,767	25.6	21.5	21.0
Diseases of the respiratory system 460-519	230	1,884	10,936	17.0	13.8	12.8	\$4,921,712	16.7	13.3	10.4
Diseases of the digestive system 520-579	230	2,101	12,879	17.0	15.4	15.0	\$5,190,281	17.6	15.8	14.0
Diseases of the genitourinary system 580-629	74	673	4,137	5.5	4.9	4.8	\$1,253,405	4.2	3.7	3.3
Complications of pregn., childbirth, & puerperium 630-677	7	178	2,702	0.5	1.3	3.2	\$81,387	0.3	0.7	1.5
Diseases of the skin and subcutaneous tissue 680-709	22	218	1,549	1.6	1.6	1.8	\$401,252	1.4	1.2	1.2
Diseases of the musculoskeletal sys. & conn. tissue 710-739	13	155	1,372	1.0	1.1	1.6	\$376,545	1.3	1.2	1.7
Congenital Anomalies 740-759	1	11	195	0.1	0.1	0.2	\$14,295	0.0	0.1	0.3
Certain conditions orig. in the perinatal period 760-779	1	22	379	0.1	0.2	0.4	\$6,915	0.0	0.1	0.3
Symptoms, signs, and ill-defined conditions 780-799	20	452	4,134	1.5	3.3	4.8	\$351,836	1.2	2.2	2.8
Injury and poisoning ** 800-999	152	1,766	14,521	11.2	12.9	17.0	\$3,356,348	11.4	14.4	21.7
Supplementary classification V01-V82	1	25	129	0.1	0.2	0.2	\$5,530	0.0	0.1	0.1

* Based on Principal Diagnosis.

** See Table 8 for subcategories of injury and poisoning.

*** Excludes professional fees.

Table 23
ED Inpatient Encounters by Major Disease Category
January 1, 2010 to December 31, 2010

Health District of Hospital: Tooele County
Inpatient Peer group: Acute, rural, low CMI (n=16)

County: Tooele
Ownership: Investor-owned

ED beds: 8
Affiliation: Community Health Sys.

Major disease category and ICD-9 code range*	Number of Encounters			Percent of Encounters			Total Charges***			
	Hospital #	Peer #	State #	Hospital %	Peer %	State %	Hospital \$	Hospital %	Peer %	State %
All Encounters	778	3,799	85,583	100.0	100.0	100.0	\$13,251,662	100.0	100.0	100.0
Infectious and parasitic diseases 001-139	42	153	5,931	5.4	4.0	6.9	\$758,249	5.7	4.5	9.5
Neoplasms 140-239	4	30	1,181	0.5	0.8	1.4	\$35,459	0.3	0.6	2.2
Endocrine, nutritional, metab. & immunity disorders 240-279	24	217	3,701	3.1	5.7	4.3	\$310,346	2.3	4.2	2.7
Diseases of the Blood and Blood-Forming Organs 280-289	2	34	929	0.3	0.9	1.1	\$31,273	0.2	0.8	0.9
Mental disorders 290-319	14	72	6,035	1.8	1.9	7.1	\$143,614	1.1	1.3	4.6
Diseases of the nervous system and sense organs 320-389	5	62	1,737	0.6	1.6	2.0	\$43,936	0.3	1.0	2.0
Diseases of the circulatory system 390-459	106	450	13,101	13.6	11.8	15.3	\$2,290,434	17.3	12.8	21.0
Diseases of the respiratory system 460-519	127	784	10,936	16.3	20.6	12.8	\$2,248,744	17.0	20.5	10.4
Diseases of the digestive system 520-579	177	649	12,879	22.8	17.1	15.0	\$3,310,599	25.0	21.5	14.0
Diseases of the genitourinary system 580-629	54	264	4,137	6.9	6.9	4.8	\$659,971	5.0	5.7	3.3
Complications of pregn., childbirth, & puerperium 630-677	12	130	2,702	1.5	3.4	3.2	\$126,854	1.0	2.0	1.5
Diseases of the skin and subcutaneous tissue 680-709	26	80	1,549	3.3	2.1	1.8	\$360,934	2.7	2.3	1.2
Diseases of the musculoskeletal sys. & conn. tissue 710-739	22	64	1,372	2.8	1.7	1.6	\$605,711	4.6	2.7	1.7
Certain conditions orig. in the perinatal period 760-779	1	5	379	0.1	0.1	0.4	\$7,596	0.1	0.1	0.3
Symptoms, signs, and ill-defined conditions 780-799	78	356	4,134	10.0	9.4	4.8	\$847,754	6.4	7.0	2.8
Injury and poisoning ** 800-999	84	405	14,521	10.8	10.7	17.0	\$1,470,187	11.1	12.4	21.7

* Based on Principal Diagnosis.

** See Table 8 for subcategories of injury and poisoning.

*** Excludes professional fees.

Table 23
ED Inpatient Encounters by Major Disease Category
January 1, 2010 to December 31, 2010

Health District of Hospital: Weber/Morgan
Inpatient Peer group: Acute, urban, lower medium CMI (n=6)

County: Weber
Ownership: Investor-owned

ED beds: 17
Affiliation: Mountainstar Healthcare

Major disease category and ICD-9 code range*	Number of Encounters			Percent of Encounters			Total Charges***			
	Hospital #	Peer #	State #	Hospital %	Peer %	State %	Hospital \$	Hospital %	Peer %	State %
All Encounters	2,703	13,655	85,583	100.0	100.0	100.0	\$77,720,163	100.0	100.0	100.0
Infectious and parasitic diseases 001-139	150	879	5,931	5.5	6.4	6.9	\$5,346,305	6.9	10.0	9.5
Neoplasms 140-239	34	121	1,181	1.3	0.9	1.4	\$1,435,293	1.8	1.2	2.2
Endocrine, nutritional, metab. & immunity disorders 240-279	120	660	3,701	4.4	4.8	4.3	\$2,193,741	2.8	3.1	2.7
Diseases of the Blood and Blood-Forming Organs 280-289	26	132	929	1.0	1.0	1.1	\$626,219	0.8	0.8	0.9
Mental disorders 290-319	217	2,023	6,035	8.0	14.8	7.1	\$1,995,193	2.6	9.2	4.6
Diseases of the nervous system and sense organs 320-389	38	210	1,737	1.4	1.5	2.0	\$641,269	0.8	1.5	2.0
Diseases of the circulatory system 390-459	538	2,145	13,101	19.9	15.7	15.3	\$21,802,628	28.1	21.5	21.0
Diseases of the respiratory system 460-519	409	1,884	10,936	15.1	13.8	12.8	\$8,339,695	10.7	13.3	10.4
Diseases of the digestive system 520-579	402	2,101	12,879	14.9	15.4	15.0	\$12,672,125	16.3	15.8	14.0
Diseases of the genitourinary system 580-629	127	673	4,137	4.7	4.9	4.8	\$2,793,106	3.6	3.7	3.3
Complications of pregn., childbirth, & puerperium 630-677	32	178	2,702	1.2	1.3	3.2	\$505,512	0.7	0.7	1.5
Diseases of the skin and subcutaneous tissue 680-709	54	218	1,549	2.0	1.6	1.8	\$1,037,399	1.3	1.2	1.2
Diseases of the musculoskeletal sys. & conn. tissue 710-739	40	155	1,372	1.5	1.1	1.6	\$1,057,338	1.4	1.2	1.7
Congenital Anomalies 740-759	3	11	195	0.1	0.1	0.2	\$42,719	0.1	0.1	0.3
Certain conditions orig. in the perinatal period 760-779	10	22	379	0.4	0.2	0.4	\$102,894	0.1	0.1	0.3
Symptoms, signs, and ill-defined conditions 780-799	115	452	4,134	4.3	3.3	4.8	\$1,935,384	2.5	2.2	2.8
Injury and poisoning ** 800-999	388	1,766	14,521	14.4	12.9	17.0	\$15,193,343	19.5	14.4	21.7

* Based on Principal Diagnosis.

** See Table 8 for subcategories of injury and poisoning.

*** Excludes professional fees.

Table 23
 ED Inpatient Encounters by Major Disease Category
 January 1, 2010 to December 31, 2010

Health District of Hospital: Utah County
 Inpatient Peer group: Acute, urban, low CMI (n=6)

County: Utah
 Ownership: Not for profit

ED beds: 9
 Affiliation: Intermountain Healthcare

Major disease category and ICD-9 code range*	Number of Encounters			Percent of Encounters			Total Charges***			
	Hospital #	Peer #	State #	Hospital %	Peer %	State %	Hospital \$	Hospital %	Peer %	State %
All Encounters	4	8,307	85,583	100.0	100.0	100.0	\$35,350	100.0	100.0	100.0
Complications of pregn., childbirth, & puerperium 630-677	4	209	2,702	100.0	2.5	3.2	\$35,350	100.0	1.5	1.5

* Based on Principal Diagnosis.

** See Table 8 for subcategories of injury and poisoning.

*** Excludes professional fees.

Table 23
ED Inpatient Encounters by Major Disease Category
January 1, 2010 to December 31, 2010

Health District of Hospital: Summit County
Inpatient Peer group: Acute, rural, high CMI (n=7)

County: Summit
Ownership: Not for profit

ED beds: 15
Affiliation: Intermountain Healthcare

Major disease category and ICD-9 code range*	Number of Encounters			Percent of Encounters			Total Charges***			
	Hospital #	Peer #	State #	Hospital %	Peer %	State %	Hospital \$	Hospital %	Peer %	State %
All Encounters	368	11,723	85,583	100.0	100.0	100.0	\$5,504,108	100.0	100.0	100.0
Infectious and parasitic diseases 001-139	19	998	5,931	5.2	8.5	6.9	\$242,803	4.4	12.9	9.5
Neoplasms 140-239	4	121	1,181	1.1	1.0	1.4	\$67,142	1.2	1.4	2.2
Endocrine, nutritional, metab. & immunity disorders 240-279	19	442	3,701	5.2	3.8	4.3	\$182,503	3.3	2.4	2.7
Diseases of the Blood and Blood-Forming Organs 280-289	1	124	929	0.3	1.1	1.1	\$4,381	0.1	1.1	0.9
Mental disorders 290-319	2	677	6,035	0.5	5.8	7.1	\$17,372	0.3	3.4	4.6
Diseases of the nervous system and sense organs 320-389	3	215	1,737	0.8	1.8	2.0	\$37,435	0.7	1.6	2.0
Diseases of the circulatory system 390-459	28	1,946	13,101	7.6	16.6	15.3	\$310,032	5.6	22.3	21.0
Diseases of the respiratory system 460-519	52	1,538	10,936	14.1	13.1	12.8	\$460,842	8.4	10.9	10.4
Diseases of the digestive system 520-579	78	2,046	12,879	21.2	17.5	15.0	\$1,278,014	23.2	16.2	14.0
Diseases of the genitourinary system 580-629	17	577	4,137	4.6	4.9	4.8	\$202,471	3.7	3.7	3.3
Complications of pregn., childbirth, & puerperium 630-677	19	205	2,702	5.2	1.7	3.2	\$147,454	2.7	0.9	1.5
Diseases of the skin and subcutaneous tissue 680-709	4	162	1,549	1.1	1.4	1.8	\$40,052	0.7	1.1	1.2
Diseases of the musculoskeletal sys. & conn. tissue 710-739	5	163	1,372	1.4	1.4	1.6	\$68,840	1.3	1.7	1.7
Congenital Anomalies 740-759	1	13	195	0.3	0.1	0.2	\$26,932	0.5	0.1	0.3
Certain conditions orig. in the perinatal period 760-779	1	34	379	0.3	0.3	0.4	\$5,856	0.1	0.2	0.3
Symptoms, signs, and ill-defined conditions 780-799	11	606	4,134	3.0	5.2	4.8	\$92,635	1.7	3.3	2.8
Injury and poisoning ** 800-999	103	1,835	14,521	28.0	15.7	17.0	\$2,307,825	41.9	16.7	21.7
Supplementary classification V01-V82	1	21	129	0.3	0.2	0.2	\$11,520	0.2	0.2	0.1

* Based on Principal Diagnosis.

** See Table 8 for subcategories of injury and poisoning.

*** Excludes professional fees.

Table 23
ED Inpatient Encounters by Major Disease Category
January 1, 2010 to December 31, 2010

Health District of Hospital: Salt Lake County
Inpatient Peer group: Acute, urban, lower medium CMI (n=6)

County: Salt Lake
Ownership: Investor-owned

ED beds: 18
Affiliation: IASIS Health Care

Major disease category and ICD-9 code range*	Number of Encounters			Percent of Encounters			Total Charges***			
	Hospital #	Peer #	State #	Hospital %	Peer %	State %	Hospital \$	Hospital %	Peer %	State %
All Encounters	2,159	13,655	85,583	100.0	100.0	100.0	\$54,294,243	100.0	100.0	100.0
Infectious and parasitic diseases 001-139	147	879	5,931	6.8	6.4	6.9	\$6,962,727	12.8	10.0	9.5
Neoplasms 140-239	12	121	1,181	0.6	0.9	1.4	\$471,773	0.9	1.2	2.2
Endocrine, nutritional, metab. & immunity disorders 240-279	137	660	3,701	6.3	4.8	4.3	\$2,272,942	4.2	3.1	2.7
Diseases of the Blood and Blood-Forming Organs 280-289	23	132	929	1.1	1.0	1.1	\$454,061	0.8	0.8	0.9
Mental disorders 290-319	49	2,023	6,035	2.3	14.8	7.1	\$402,667	0.7	9.2	4.6
Diseases of the nervous system and sense organs 320-389	22	210	1,737	1.0	1.5	2.0	\$347,429	0.6	1.5	2.0
Diseases of the circulatory system 390-459	382	2,145	13,101	17.7	15.7	15.3	\$12,848,578	23.7	21.5	21.0
Diseases of the respiratory system 460-519	321	1,884	10,936	14.9	13.8	12.8	\$7,295,447	13.4	13.3	10.4
Diseases of the digestive system 520-579	384	2,101	12,879	17.8	15.4	15.0	\$10,293,672	19.0	15.8	14.0
Diseases of the genitourinary system 580-629	107	673	4,137	5.0	4.9	4.8	\$1,995,078	3.7	3.7	3.3
Complications of pregn., childbirth, & puerperium 630-677	52	178	2,702	2.4	1.3	3.2	\$611,856	1.1	0.7	1.5
Diseases of the skin and subcutaneous tissue 680-709	28	218	1,549	1.3	1.6	1.8	\$509,414	0.9	1.2	1.2
Diseases of the musculoskeletal sys. & conn. tissue 710-739	20	155	1,372	0.9	1.1	1.6	\$372,458	0.7	1.2	1.7
Congenital Anomalies 740-759	3	11	195	0.1	0.1	0.2	\$121,663	0.2	0.1	0.3
Symptoms, signs, and ill-defined conditions 780-799	96	452	4,134	4.4	3.3	4.8	\$1,468,086	2.7	2.2	2.8
Injury and poisoning ** 800-999	359	1,766	14,521	16.6	12.9	17.0	\$7,775,760	14.3	14.4	21.7
Supplementary classification V01-V82	17	25	129	0.8	0.2	0.2	\$90,632	0.2	0.1	0.1

* Based on Principal Diagnosis.

** See Table 8 for subcategories of injury and poisoning.

*** Excludes professional fees.

Health District of Hospital: Salt Lake County
Inpatient Peer group: None (n=3)

County: Salt Lake
Ownership: Not for profit

ED beds: 35
Affiliation: Intermountain Healthcare

Major disease category and ICD-9 code range*	Number of Encounters			Percent of Encounters			Total Charges***			
	Hospital #	Peer #	State #	Hospital %	Peer %	State %	Hospital \$	Hospital %	Peer %	State %
All Encounters	6,839	.	85,583	100.0	.	100.0	\$111,354,036	100.0	.	100.0
Infectious and parasitic diseases 001-139	272	.	5,931	4.0	.	6.9	\$4,734,594	4.3	.	9.5
Neoplasms 140-239	82	.	1,181	1.2	.	1.4	\$5,012,033	4.5	.	2.2
Endocrine, nutritional, metab. & immunity disorders 240-279	402	.	3,701	5.9	.	4.3	\$3,864,641	3.5	.	2.7
Diseases of the Blood and Blood-Forming Organs 280-289	163	.	929	2.4	.	1.1	\$2,174,310	2.0	.	0.9
Mental disorders 290-319	167	.	6,035	2.4	.	7.1	\$2,243,573	2.0	.	4.6
Diseases of the nervous system and sense organs 320-389	269	.	1,737	3.9	.	2.0	\$4,677,873	4.2	.	2.0
Diseases of the circulatory system 390-459	109	.	13,101	1.6	.	15.3	\$3,482,834	3.1	.	21.0
Diseases of the respiratory system 460-519	1,999	.	10,936	29.2	.	12.8	\$27,591,508	24.8	.	10.4
Diseases of the digestive system 520-579	745	.	12,879	10.9	.	15.0	\$11,919,904	10.7	.	14.0
Diseases of the genitourinary system 580-629	222	.	4,137	3.2	.	4.8	\$2,389,357	2.1	.	3.3
Complications of pregn., childbirth, & puerperium 630-677	1	.	2,702	0.0	.	3.2	\$11,021	0.0	.	1.5
Diseases of the skin and subcutaneous tissue 680-709	197	.	1,549	2.9	.	1.8	\$1,969,097	1.8	.	1.2
Diseases of the musculoskeletal sys. & conn. tissue 710-739	108	.	1,372	1.6	.	1.6	\$2,255,538	2.0	.	1.7
Congenital Anomalies 740-759	126	.	195	1.8	.	0.2	\$4,067,562	3.7	.	0.3
Certain conditions orig. in the perinatal period 760-779	287	.	379	4.2	.	0.4	\$4,271,795	3.8	.	0.3
Symptoms, signs, and ill-defined conditions 780-799	509	.	4,134	7.4	.	4.8	\$5,230,703	4.7	.	2.8
Injury and poisoning ** 800-999	1,163	.	14,521	17.0	.	17.0	\$25,325,935	22.7	.	21.7
Supplementary classification V01-V82	18	.	129	0.3	.	0.2	\$131,756	0.1	.	0.1

* Based on Principal Diagnosis.

** See Table 8 for subcategories of injury and poisoning.

*** Excludes professional fees.

Health District of Hospital: Salt Lake County
Inpatient Peer group: Acute, urban, low CMI (n=6)

County: Salt Lake
Ownership: Not for profit

ED beds: 20
Affiliation: Intermountain Healthcare

Major disease category and ICD-9 code range*	Number of Encounters			Percent of Encounters			Total Charges***			
	Hospital #	Peer #	State #	Hospital %	Peer %	State %	Hospital \$	Hospital %	Peer %	State %
All Encounters	764	8,307	85,583	100.0	100.0	100.0	\$9,733,236	100.0	100.0	100.0
Infectious and parasitic diseases 001-139	108	713	5,931	14.1	8.6	6.9	\$1,444,426	14.8	11.7	9.5
Neoplasms 140-239	3	76	1,181	0.4	0.9	1.4	\$54,529	0.6	1.1	2.2
Endocrine, nutritional, metab. & immunity disorders 240-279	38	471	3,701	5.0	5.7	4.3	\$359,368	3.7	4.1	2.7
Diseases of the Blood and Blood-Forming Organs 280-289	9	87	929	1.2	1.0	1.1	\$97,220	1.0	1.0	0.9
Mental disorders 290-319	9	84	6,035	1.2	1.0	7.1	\$105,913	1.1	0.6	4.6
Diseases of the nervous system and sense organs 320-389	5	140	1,737	0.7	1.7	2.0	\$56,941	0.6	1.4	2.0
Diseases of the circulatory system 390-459	84	1,195	13,101	11.0	14.4	15.3	\$1,078,481	11.1	18.4	21.0
Diseases of the respiratory system 460-519	101	1,147	10,936	13.2	13.8	12.8	\$1,068,228	11.0	12.6	10.4
Diseases of the digestive system 520-579	181	1,776	12,879	23.7	21.4	15.0	\$2,582,387	26.5	22.4	14.0
Diseases of the genitourinary system 580-629	52	551	4,137	6.8	6.6	4.8	\$523,390	5.4	5.0	3.3
Complications of pregn., childbirth, & puerperium 630-677	36	209	2,702	4.7	2.5	3.2	\$332,747	3.4	1.5	1.5
Diseases of the skin and subcutaneous tissue 680-709	10	171	1,549	1.3	2.1	1.8	\$126,073	1.3	1.5	1.2
Diseases of the musculoskeletal sys. & conn. tissue 710-739	6	144	1,372	0.8	1.7	1.6	\$68,110	0.7	1.9	1.7
Certain conditions orig. in the perinatal period 760-779	2	6	379	0.3	0.1	0.4	\$11,413	0.1	0.0	0.3
Symptoms, signs, and ill-defined conditions 780-799	27	340	4,134	3.5	4.1	4.8	\$277,616	2.9	2.8	2.8
Injury and poisoning ** 800-999	90	1,174	14,521	11.8	14.1	17.0	\$1,524,098	15.7	13.8	21.7
Supplementary classification V01-V82	3	16	129	0.4	0.2	0.2	\$22,297	0.2	0.1	0.1

* Based on Principal Diagnosis.

** See Table 8 for subcategories of injury and poisoning.

*** Excludes professional fees.

Health District of Hospital: Southeastern Utah
Inpatient Peer group: Acute, rural, low CMI (n=16)

County: San Juan
Ownership: Government

ED beds: 6
Affiliation: Management

Major disease category and ICD-9 code range*	Number of Encounters			Percent of Encounters			Total Charges***			
	Hospital #	Peer #	State #	Hospital %	Peer %	State %	Hospital \$	Hospital %	Peer %	State %
All Encounters	188	3,799	85,583	100.0	100.0	100.0	\$1,207,522	100.0	100.0	100.0
Infectious and parasitic diseases 001-139	8	153	5,931	4.3	4.0	6.9	\$48,878	4.0	4.5	9.5
Neoplasms 140-239	1	30	1,181	0.5	0.8	1.4	\$8,317	0.7	0.6	2.2
Endocrine, nutritional, metab. & immunity disorders 240-279	14	217	3,701	7.4	5.7	4.3	\$48,792	4.0	4.2	2.7
Diseases of the Blood and Blood-Forming Organs 280-289	4	34	929	2.1	0.9	1.1	\$21,573	1.8	0.8	0.9
Mental disorders 290-319	8	72	6,035	4.3	1.9	7.1	\$30,165	2.5	1.3	4.6
Diseases of the nervous system and sense organs 320-389	5	62	1,737	2.7	1.6	2.0	\$22,595	1.9	1.0	2.0
Diseases of the circulatory system 390-459	20	450	13,101	10.6	11.8	15.3	\$129,148	10.7	12.8	21.0
Diseases of the respiratory system 460-519	26	784	10,936	13.8	20.6	12.8	\$155,255	12.9	20.5	10.4
Diseases of the digestive system 520-579	24	649	12,879	12.8	17.1	15.0	\$281,631	23.3	21.5	14.0
Diseases of the genitourinary system 580-629	13	264	4,137	6.9	6.9	4.8	\$68,072	5.6	5.7	3.3
Complications of pregn., childbirth, & puerperium 630-677	18	130	2,702	9.6	3.4	3.2	\$129,121	10.7	2.0	1.5
Diseases of the skin and subcutaneous tissue 680-709	3	80	1,549	1.6	2.1	1.8	\$6,889	0.6	2.3	1.2
Diseases of the musculoskeletal sys. & conn. tissue 710-739	2	64	1,372	1.1	1.7	1.6	\$9,366	0.8	2.7	1.7
Symptoms, signs, and ill-defined conditions 780-799	23	356	4,134	12.2	9.4	4.8	\$150,495	12.5	7.0	2.8
Injury and poisoning ** 800-999	19	405	14,521	10.1	10.7	17.0	\$97,223	8.1	12.4	21.7

* Based on Principal Diagnosis.

** See Table 8 for subcategories of injury and poisoning.

*** Excludes professional fees.

Table 23
ED Inpatient Encounters by Major Disease Category
January 1, 2010 to December 31, 2010

Health District of Hospital: Central Utah
Inpatient Peer group: Acute, rural, low CMI (n=16)

County: Sanpete
Ownership: Not for profit

ED beds: 3
Affiliation: Intermountain Healthcare

Major disease category and ICD-9 code range*	Number of Encounters			Percent of Encounters			Total Charges***			
	Hospital #	Peer #	State #	Hospital %	Peer %	State %	Hospital \$	Hospital %	Peer %	State %
All Encounters	116	3,799	85,583	100.0	100.0	100.0	\$1,086,622	100.0	100.0	100.0
Infectious and parasitic diseases 001-139	2	153	5,931	1.7	4.0	6.9	\$21,288	2.0	4.5	9.5
Neoplasms 140-239	1	30	1,181	0.9	0.8	1.4	\$4,664	0.4	0.6	2.2
Endocrine, nutritional, metab. & immunity disorders 240-279	9	217	3,701	7.8	5.7	4.3	\$59,855	5.5	4.2	2.7
Mental disorders 290-319	2	72	6,035	1.7	1.9	7.1	\$15,239	1.4	1.3	4.6
Diseases of the nervous system and sense organs 320-389	1	62	1,737	0.9	1.6	2.0	\$8,122	0.7	1.0	2.0
Diseases of the circulatory system 390-459	6	450	13,101	5.2	11.8	15.3	\$75,411	6.9	12.8	21.0
Diseases of the respiratory system 460-519	25	784	10,936	21.6	20.6	12.8	\$213,724	19.7	20.5	10.4
Diseases of the digestive system 520-579	21	649	12,879	18.1	17.1	15.0	\$283,423	26.1	21.5	14.0
Diseases of the genitourinary system 580-629	16	264	4,137	13.8	6.9	4.8	\$127,188	11.7	5.7	3.3
Complications of pregn., childbirth, & puerperium 630-677	1	130	2,702	0.9	3.4	3.2	\$7,771	0.7	2.0	1.5
Diseases of the skin and subcutaneous tissue 680-709	1	80	1,549	0.9	2.1	1.8	\$6,469	0.6	2.3	1.2
Diseases of the musculoskeletal sys. & conn. tissue 710-739	4	64	1,372	3.4	1.7	1.6	\$55,711	5.1	2.7	1.7
Certain conditions orig. in the perinatal period 760-779	2	5	379	1.7	0.1	0.4	\$11,061	1.0	0.1	0.3
Symptoms, signs, and ill-defined conditions 780-799	9	356	4,134	7.8	9.4	4.8	\$70,931	6.5	7.0	2.8
Injury and poisoning ** 800-999	15	405	14,521	12.9	10.7	17.0	\$121,694	11.2	12.4	21.7
Supplementary classification V01-V82	1	9	129	0.9	0.2	0.2	\$4,072	0.4	0.1	0.1

* Based on Principal Diagnosis.
** See Table 8 for subcategories of injury and poisoning.
*** Excludes professional fees.

Health District of Hospital: Central Utah
Inpatient Peer group: Acute, rural, low CMI (n=16)

County: Sevier
Ownership: Not for profit

ED beds: 3
Affiliation: Intermountain Healthcare

Major disease category and ICD-9 code range*	Number of Encounters			Percent of Encounters			Total Charges***			
	Hospital #	Peer #	State #	Hospital %	Peer %	State %	Hospital \$	Hospital %	Peer %	State %
All Encounters	465	3,799	85,583	100.0	100.0	100.0	\$4,691,701	100.0	100.0	100.0
Infectious and parasitic diseases 001-139	11	153	5,931	2.4	4.0	6.9	\$69,178	1.5	4.5	9.5
Neoplasms 140-239	4	30	1,181	0.9	0.8	1.4	\$67,783	1.4	0.6	2.2
Endocrine, nutritional, metab. & immunity disorders 240-279	29	217	3,701	6.2	5.7	4.3	\$247,262	5.3	4.2	2.7
Diseases of the Blood and Blood-Forming Organs 280-289	4	34	929	0.9	0.9	1.1	\$43,290	0.9	0.8	0.9
Mental disorders 290-319	8	72	6,035	1.7	1.9	7.1	\$45,995	1.0	1.3	4.6
Diseases of the nervous system and sense organs 320-389	10	62	1,737	2.2	1.6	2.0	\$60,912	1.3	1.0	2.0
Diseases of the circulatory system 390-459	48	450	13,101	10.3	11.8	15.3	\$435,472	9.3	12.8	21.0
Diseases of the respiratory system 460-519	103	784	10,936	22.2	20.6	12.8	\$1,007,339	21.5	20.5	10.4
Diseases of the digestive system 520-579	85	649	12,879	18.3	17.1	15.0	\$1,312,382	28.0	21.5	14.0
Diseases of the genitourinary system 580-629	33	264	4,137	7.1	6.9	4.8	\$300,348	6.4	5.7	3.3
Complications of pregn., childbirth, & puerperium 630-677	5	130	2,702	1.1	3.4	3.2	\$51,480	1.1	2.0	1.5
Diseases of the skin and subcutaneous tissue 680-709	9	80	1,549	1.9	2.1	1.8	\$132,184	2.8	2.3	1.2
Diseases of the musculoskeletal sys. & conn. tissue 710-739	12	64	1,372	2.6	1.7	1.6	\$100,302	2.1	2.7	1.7
Certain conditions orig. in the perinatal period 760-779	1	5	379	0.2	0.1	0.4	\$4,565	0.1	0.1	0.3
Symptoms, signs, and ill-defined conditions 780-799	44	356	4,134	9.5	9.4	4.8	\$308,238	6.6	7.0	2.8
Injury and poisoning ** 800-999	58	405	14,521	12.5	10.7	17.0	\$503,475	10.7	12.4	21.7
Supplementary classification V01-V82	1	9	129	0.2	0.2	0.2	\$1,496	0.0	0.1	0.1

* Based on Principal Diagnosis.

** See Table 8 for subcategories of injury and poisoning.

*** Excludes professional fees.

Health District of Hospital: Salt Lake County
Inpatient Peer group: Acute, urban, upper medium CMI (n=4)

County: Salt Lake
Ownership: Investor-owned

ED beds: 15
Affiliation: IASIS Health Care

Major disease category and ICD-9 code range*	Number of Encounters			Percent of Encounters			Total Charges***			
	Hospital #	Peer #	State #	Hospital %	Peer %	State %	Hospital \$	Hospital %	Peer %	State %
All Encounters	1,081	21,003	85,583	100.0	100.0	100.0	\$33,389,471	100.0	100.0	100.0
Infectious and parasitic diseases 001-139	69	1,447	5,931	6.4	6.9	6.9	\$3,369,579	10.1	9.5	9.5
Neoplasms 140-239	23	340	1,181	2.1	1.6	1.4	\$768,641	2.3	2.2	2.2
Endocrine, nutritional, metab. & immunity disorders 240-279	66	798	3,701	6.1	3.8	4.3	\$1,152,439	3.5	2.3	2.7
Diseases of the Blood and Blood-Forming Organs 280-289	15	197	929	1.4	0.9	1.1	\$281,162	0.8	0.7	0.9
Mental disorders 290-319	61	2,548	6,035	5.6	12.1	7.1	\$1,610,845	4.8	7.4	4.6
Diseases of the nervous system and sense organs 320-389	75	384	1,737	6.9	1.8	2.0	\$2,056,632	6.2	1.8	2.0
Diseases of the circulatory system 390-459	186	3,862	13,101	17.2	18.4	15.3	\$7,610,722	22.8	24.1	21.0
Diseases of the respiratory system 460-519	116	2,166	10,936	10.7	10.3	12.8	\$3,747,217	11.2	9.0	10.4
Diseases of the digestive system 520-579	164	2,983	12,879	15.2	14.2	15.0	\$4,835,119	14.5	13.8	14.0
Diseases of the genitourinary system 580-629	62	999	4,137	5.7	4.8	4.8	\$1,149,917	3.4	3.2	3.3
Complications of pregn., childbirth, & puerperium 630-677	13	246	2,702	1.2	1.2	3.2	\$155,888	0.5	0.6	1.5
Diseases of the skin and subcutaneous tissue 680-709	38	346	1,549	3.5	1.6	1.8	\$567,650	1.7	1.0	1.2
Diseases of the musculoskeletal sys. & conn. tissue 710-739	16	377	1,372	1.5	1.8	1.6	\$520,276	1.6	1.8	1.7
Congenital Anomalies 740-759	2	18	195	0.2	0.1	0.2	\$47,428	0.1	0.1	0.3
Symptoms, signs, and ill-defined conditions 780-799	36	940	4,134	3.3	4.5	4.8	\$604,762	1.8	2.7	2.8
Injury and poisoning ** 800-999	136	3,310	14,521	12.6	15.8	17.0	\$4,761,485	14.3	19.5	21.7
Supplementary classification V01-V82	3	18	129	0.3	0.1	0.2	\$149,709	0.4	0.1	0.1

* Based on Principal Diagnosis.

** See Table 8 for subcategories of injury and poisoning.

*** Excludes professional fees.

Health District of Hospital: Salt Lake County
Inpatient Peer group: Acute, urban, upper medium CMI (n=4)

County: Salt Lake
Ownership: Investor-owned

ED beds: 21
Affiliation: Mountainstar Healthcare

Major disease category and ICD-9 code range*	Number of Encounters			Percent of Encounters			Total Charges***			
	Hospital #	Peer #	State #	Hospital %	Peer %	State %	Hospital \$	Hospital %	Peer %	State %
All Encounters	5,783	21,003	85,583	100.0	100.0	100.0	\$169,189,551	100.0	100.0	100.0
Infectious and parasitic diseases 001-139	419	1,447	5,931	7.2	6.9	6.9	\$16,461,732	9.7	9.5	9.5
Neoplasms 140-239	101	340	1,181	1.7	1.6	1.4	\$3,931,422	2.3	2.2	2.2
Endocrine, nutritional, metab. & immunity disorders 240-279	252	798	3,701	4.4	3.8	4.3	\$4,226,483	2.5	2.3	2.7
Diseases of the Blood and Blood-Forming Organs 280-289	76	197	929	1.3	0.9	1.1	\$1,509,442	0.9	0.7	0.9
Mental disorders 290-319	85	2,548	6,035	1.5	12.1	7.1	\$1,420,486	0.8	7.4	4.6
Diseases of the nervous system and sense organs 320-389	99	384	1,737	1.7	1.8	2.0	\$3,209,999	1.9	1.8	2.0
Diseases of the circulatory system 390-459	1,207	3,862	13,101	20.9	18.4	15.3	\$47,568,713	28.1	24.1	21.0
Diseases of the respiratory system 460-519	758	2,166	10,936	13.1	10.3	12.8	\$19,485,543	11.5	9.0	10.4
Diseases of the digestive system 520-579	982	2,983	12,879	17.0	14.2	15.0	\$27,048,642	16.0	13.8	14.0
Diseases of the genitourinary system 580-629	352	999	4,137	6.1	4.8	4.8	\$6,246,676	3.7	3.2	3.3
Complications of pregn., childbirth, & puerperium 630-677	74	246	2,702	1.3	1.2	3.2	\$1,232,325	0.7	0.6	1.5
Diseases of the skin and subcutaneous tissue 680-709	118	346	1,549	2.0	1.6	1.8	\$2,179,085	1.3	1.0	1.2
Diseases of the musculoskeletal sys. & conn. tissue 710-739	127	377	1,372	2.2	1.8	1.6	\$3,517,674	2.1	1.8	1.7
Congenital Anomalies 740-759	5	18	195	0.1	0.1	0.2	\$248,488	0.1	0.1	0.3
Symptoms, signs, and ill-defined conditions 780-799	350	940	4,134	6.1	4.5	4.8	\$6,575,554	3.9	2.7	2.8
Injury and poisoning ** 800-999	777	3,310	14,521	13.4	15.8	17.0	\$24,264,203	14.3	19.5	21.7
Supplementary classification V01-V82	1	18	129	0.0	0.1	0.2	\$63,084	0.0	0.1	0.1

* Based on Principal Diagnosis.

** See Table 8 for subcategories of injury and poisoning.

*** Excludes professional fees.

Health District of Hospital: Utah County
Inpatient Peer group: Acute, urban, low CMI (n=6)

County: Utah
Ownership: Investor-owned

ED beds: 6
Affiliation: Mountainstar Healthcare

Major disease category and ICD-9 code range*	Number of Encounters			Percent of Encounters			Total Charges***			
	Hospital #	Peer #	State #	Hospital %	Peer %	State %	Hospital \$	Hospital %	Peer %	State %
All Encounters	1,101	8,307	85,583	100.0	100.0	100.0	\$31,522,683	100.0	100.0	100.0
Infectious and parasitic diseases 001-139	68	713	5,931	6.2	8.6	6.9	\$2,850,613	9.0	11.7	9.5
Neoplasms 140-239	10	76	1,181	0.9	0.9	1.4	\$365,766	1.2	1.1	2.2
Endocrine, nutritional, metab. & immunity disorders 240-279	65	471	3,701	5.9	5.7	4.3	\$1,054,519	3.3	4.1	2.7
Diseases of the Blood and Blood-Forming Organs 280-289	11	87	929	1.0	1.0	1.1	\$411,977	1.3	1.0	0.9
Mental disorders 290-319	6	84	6,035	0.5	1.0	7.1	\$124,468	0.4	0.6	4.6
Diseases of the nervous system and sense organs 320-389	12	140	1,737	1.1	1.7	2.0	\$313,480	1.0	1.4	2.0
Diseases of the circulatory system 390-459	226	1,195	13,101	20.5	14.4	15.3	\$8,193,471	26.0	18.4	21.0
Diseases of the respiratory system 460-519	142	1,147	10,936	12.9	13.8	12.8	\$3,309,770	10.5	12.6	10.4
Diseases of the digestive system 520-579	248	1,776	12,879	22.5	21.4	15.0	\$7,561,281	24.0	22.4	14.0
Diseases of the genitourinary system 580-629	80	551	4,137	7.3	6.6	4.8	\$1,866,657	5.9	5.0	3.3
Complications of pregn., childbirth, & puerperium 630-677	23	209	2,702	2.1	2.5	3.2	\$368,036	1.2	1.5	1.5
Diseases of the skin and subcutaneous tissue 680-709	14	171	1,549	1.3	2.1	1.8	\$216,470	0.7	1.5	1.2
Diseases of the musculoskeletal sys. & conn. tissue 710-739	17	144	1,372	1.5	1.7	1.6	\$447,126	1.4	1.9	1.7
Certain conditions orig. in the perinatal period 760-779	1	6	379	0.1	0.1	0.4	\$7,608	0.0	0.0	0.3
Symptoms, signs, and ill-defined conditions 780-799	39	340	4,134	3.5	4.1	4.8	\$704,950	2.2	2.8	2.8
Injury and poisoning ** 800-999	138	1,174	14,521	12.5	14.1	17.0	\$3,658,883	11.6	13.8	21.7
Supplementary classification V01-V82	1	16	129	0.1	0.2	0.2	\$67,608	0.2	0.1	0.1

* Based on Principal Diagnosis.

** See Table 8 for subcategories of injury and poisoning.

*** Excludes professional fees.

Table 23
ED Inpatient Encounters by Major Disease Category
January 1, 2010 to December 31, 2010

Health District of Hospital: TriCounty
Inpatient Peer group: Acute, rural, low CMI (n=16)

County: Duchesne
Ownership: Government

ED beds: 7
Affiliation: Freestanding

Major disease category and ICD-9 code range*	Number of Encounters			Percent of Encounters			Total Charges***			
	Hospital #	Peer #	State #	Hospital %	Peer %	State %	Hospital \$	Hospital %	Peer %	State %
All Encounters	659	3,799	85,583	100.0	100.0	100.0	\$5,671,406	100.0	100.0	100.0
Infectious and parasitic diseases 001-139	25	153	5,931	3.8	4.0	6.9	\$290,435	5.1	4.5	9.5
Neoplasms 140-239	4	30	1,181	0.6	0.8	1.4	\$22,165	0.4	0.6	2.2
Endocrine, nutritional, metab. & immunity disorders 240-279	45	217	3,701	6.8	5.7	4.3	\$277,815	4.9	4.2	2.7
Diseases of the Blood and Blood-Forming Organs 280-289	8	34	929	1.2	0.9	1.1	\$64,581	1.1	0.8	0.9
Mental disorders 290-319	11	72	6,035	1.7	1.9	7.1	\$82,057	1.4	1.3	4.6
Diseases of the nervous system and sense organs 320-389	12	62	1,737	1.8	1.6	2.0	\$70,185	1.2	1.0	2.0
Diseases of the circulatory system 390-459	90	450	13,101	13.7	11.8	15.3	\$641,238	11.3	12.8	21.0
Diseases of the respiratory system 460-519	149	784	10,936	22.6	20.6	12.8	\$1,176,050	20.7	20.5	10.4
Diseases of the digestive system 520-579	114	649	12,879	17.3	17.1	15.0	\$1,226,121	21.6	21.5	14.0
Diseases of the genitourinary system 580-629	51	264	4,137	7.7	6.9	4.8	\$397,348	7.0	5.7	3.3
Complications of pregn., childbirth, & puerperium 630-677	11	130	2,702	1.7	3.4	3.2	\$84,786	1.5	2.0	1.5
Diseases of the skin and subcutaneous tissue 680-709	18	80	1,549	2.7	2.1	1.8	\$202,994	3.6	2.3	1.2
Diseases of the musculoskeletal sys. & conn. tissue 710-739	7	64	1,372	1.1	1.7	1.6	\$58,859	1.0	2.7	1.7
Symptoms, signs, and ill-defined conditions 780-799	42	356	4,134	6.4	9.4	4.8	\$259,127	4.6	7.0	2.8
Injury and poisoning ** 800-999	69	405	14,521	10.5	10.7	17.0	\$805,611	14.2	12.4	21.7
Supplementary classification V01-V82	3	9	129	0.5	0.2	0.2	\$12,033	0.2	0.1	0.1

* Based on Principal Diagnosis.

** See Table 8 for subcategories of injury and poisoning.

*** Excludes professional fees.

Table 23
ED Inpatient Encounters by Major Disease Category
January 1, 2010 to December 31, 2010

Health District of Hospital: Salt Lake County
Inpatient Peer group: Acute, urban, high CMI (n=2)

County: Salt Lake
Ownership: Government

ED beds: 28
Affiliation: University Healthcare

Major disease category and ICD-9 code range*	Number of Encounters			Percent of Encounters			Total Charges***			
	Hospital #	Peer #	State #	Hospital %	Peer %	State %	Hospital \$	Hospital %	Peer %	State %
All Encounters	8,464	19,818	85,583	100.0	100.0	100.0	\$230,264,207	100.0	100.0	100.0
Infectious and parasitic diseases 001-139	403	1,437	5,931	4.8	7.3	6.9	\$16,935,643	7.4	8.6	9.5
Neoplasms 140-239	110	328	1,181	1.3	1.7	1.4	\$5,085,272	2.2	2.3	2.2
Endocrine, nutritional, metab. & immunity disorders 240-279	228	702	3,701	2.7	3.5	4.3	\$3,910,654	1.7	2.3	2.7
Diseases of the Blood and Blood-Forming Organs 280-289	41	148	929	0.5	0.7	1.1	\$771,142	0.3	0.5	0.9
Mental disorders 290-319	358	460	6,035	4.2	2.3	7.1	\$7,614,500	3.3	1.6	4.6
Diseases of the nervous system and sense organs 320-389	187	440	1,737	2.2	2.2	2.0	\$6,400,303	2.8	2.3	2.0
Diseases of the circulatory system 390-459	1,133	3,363	13,101	13.4	17.0	15.3	\$43,664,485	19.0	22.1	21.0
Diseases of the respiratory system 460-519	503	1,377	10,936	5.9	6.9	12.8	\$12,983,974	5.6	5.9	10.4
Diseases of the digestive system 520-579	901	2,527	12,879	10.6	12.8	15.0	\$19,512,398	8.5	10.2	14.0
Diseases of the genitourinary system 580-629	339	823	4,137	4.0	4.2	4.8	\$5,036,651	2.2	2.5	3.3
Complications of pregn., childbirth, & puerperium 630-677	1,547	1,732	2,702	18.3	8.7	3.2	\$14,322,763	6.2	3.2	1.5
Diseases of the skin and subcutaneous tissue 680-709	177	371	1,549	2.1	1.9	1.8	\$3,633,958	1.6	1.3	1.2
Diseases of the musculoskeletal sys. & conn. tissue 710-739	147	355	1,372	1.7	1.8	1.6	\$3,718,534	1.6	1.8	1.7
Congenital Anomalies 740-759	13	20	195	0.2	0.1	0.2	\$525,035	0.2	0.1	0.3
Symptoms, signs, and ill-defined conditions 780-799	408	903	4,134	4.8	4.6	4.8	\$5,928,746	2.6	2.4	2.8
Injury and poisoning ** 800-999	1,959	4,809	14,521	23.1	24.3	17.0	\$80,122,644	34.8	32.7	21.7
Supplementary classification V01-V82	10	22	129	0.1	0.1	0.2	\$97,507	0.0	0.0	0.1

* Based on Principal Diagnosis.

** See Table 8 for subcategories of injury and poisoning.

*** Excludes professional fees.

Health District of Hospital: Salt Lake County
Inpatient Peer group: None (n=3)

County: Salt Lake
Ownership: Government

ED beds: 0
Affiliation: University Healthcare

Major disease category and ICD-9 code range*	Number of Encounters			Percent of Encounters			Total Charges***			
	Hospital #	Peer #	State #	Hospital %	Peer %	State %	Hospital \$	Hospital %	Peer %	State %
All Encounters	439	.	85,583	100.0	.	100.0	\$11,597,214	100.0	.	100.0
Infectious and parasitic diseases 001-139	32	.	5,931	7.3	.	6.9	\$736,970	6.4	.	9.5
Neoplasms 140-239	83	.	1,181	18.9	.	1.4	\$3,332,956	28.7	.	2.2
Endocrine, nutritional, metab. & immunity disorders 240-279	9	.	3,701	2.1	.	4.3	\$113,289	1.0	.	2.7
Diseases of the Blood and Blood-Forming Organs 280-289	44	.	929	10.0	.	1.1	\$1,169,662	10.1	.	0.9
Mental disorders 290-319	4	.	6,035	0.9	.	7.1	\$24,807	0.2	.	4.6
Diseases of the nervous system and sense organs 320-389	17	.	1,737	3.9	.	2.0	\$308,666	2.7	.	2.0
Diseases of the circulatory system 390-459	31	.	13,101	7.1	.	15.3	\$1,289,229	11.1	.	21.0
Diseases of the respiratory system 460-519	41	.	10,936	9.3	.	12.8	\$649,735	5.6	.	10.4
Diseases of the digestive system 520-579	52	.	12,879	11.8	.	15.0	\$1,460,095	12.6	.	14.0
Diseases of the genitourinary system 580-629	28	.	4,137	6.4	.	4.8	\$377,467	3.3	.	3.3
Complications of pregn., childbirth, & puerperium 630-677	1	.	2,702	0.2	.	3.2	\$5,413	0.0	.	1.5
Diseases of the skin and subcutaneous tissue 680-709	4	.	1,549	0.9	.	1.8	\$78,011	0.7	.	1.2
Diseases of the musculoskeletal sys. & conn. tissue 710-739	6	.	1,372	1.4	.	1.6	\$177,728	1.5	.	1.7
Symptoms, signs, and ill-defined conditions 780-799	28	.	4,134	6.4	.	4.8	\$481,995	4.2	.	2.8
Injury and poisoning ** 800-999	59	.	14,521	13.4	.	17.0	\$1,391,190	12.0	.	21.7

* Based on Principal Diagnosis.

** See Table 8 for subcategories of injury and poisoning.

*** Excludes professional fees.

Table 23
ED Inpatient Encounters by Major Disease Category
January 1, 2010 to December 31, 2010

Health District of Hospital: Utah County
Inpatient Peer group: Acute, urban, upper medium CMI (n=4)

County: Utah
Ownership: Not for profit

ED beds: 20
Affiliation: Intermountain Healthcare

Major disease category and ICD-9 code range*	Number of Encounters			Percent of Encounters			Total Charges***			
	Hospital #	Peer #	State #	Hospital %	Peer %	State %	Hospital \$	Hospital %	Peer %	State %
All Encounters	5,862	21,003	85,583	100.0	100.0	100.0	\$170,856,233	100.0	100.0	100.0
Infectious and parasitic diseases 001-139	266	1,447	5,931	4.5	6.9	6.9	\$12,169,320	7.1	9.5	9.5
Neoplasms 140-239	121	340	1,181	2.1	1.6	1.4	\$4,753,722	2.8	2.2	2.2
Endocrine, nutritional, metab. & immunity disorders 240-279	164	798	3,701	2.8	3.8	4.3	\$3,106,191	1.8	2.3	2.7
Diseases of the Blood and Blood-Forming Organs 280-289	33	197	929	0.6	0.9	1.1	\$804,558	0.5	0.7	0.9
Mental disorders 290-319	793	2,548	6,035	13.5	12.1	7.1	\$14,915,610	8.7	7.4	4.6
Diseases of the nervous system and sense organs 320-389	105	384	1,737	1.8	1.8	2.0	\$2,652,139	1.6	1.8	2.0
Diseases of the circulatory system 390-459	1,105	3,862	13,101	18.9	18.4	15.3	\$35,925,264	21.0	24.1	21.0
Diseases of the respiratory system 460-519	457	2,166	10,936	7.8	10.3	12.8	\$11,386,514	6.7	9.0	10.4
Diseases of the digestive system 520-579	854	2,983	12,879	14.6	14.2	15.0	\$24,362,938	14.3	13.8	14.0
Diseases of the genitourinary system 580-629	241	999	4,137	4.1	4.8	4.8	\$4,888,578	2.9	3.2	3.3
Complications of pregn., childbirth, & puerperium 630-677	64	246	2,702	1.1	1.2	3.2	\$942,403	0.6	0.6	1.5
Diseases of the skin and subcutaneous tissue 680-709	74	346	1,549	1.3	1.6	1.8	\$1,375,478	0.8	1.0	1.2
Diseases of the musculoskeletal sys. & conn. tissue 710-739	121	377	1,372	2.1	1.8	1.6	\$2,876,725	1.7	1.8	1.7
Congenital Anomalies 740-759	6	18	195	0.1	0.1	0.2	\$157,342	0.1	0.1	0.3
Certain conditions orig. in the perinatal period 760-779	11	24	379	0.2	0.1	0.4	\$153,515	0.1	0.1	0.3
Symptoms, signs, and ill-defined conditions 780-799	259	940	4,134	4.4	4.5	4.8	\$3,959,551	2.3	2.7	2.8
Injury and poisoning ** 800-999	1,179	3,310	14,521	20.1	15.8	17.0	\$46,124,981	27.0	19.5	21.7
Supplementary classification V01-V82	9	18	129	0.2	0.1	0.2	\$301,403	0.2	0.1	0.1

* Based on Principal Diagnosis.

** See Table 8 for subcategories of injury and poisoning.

*** Excludes professional fees.

Table 23
ED Inpatient Encounters by Major Disease Category
January 1, 2010 to December 31, 2010

Health District of Hospital: Southwest Utah
Inpatient Peer group: Acute, rural, high CMI (n=7)

County: Iron
Ownership: Not for profit

ED beds: 7
Affiliation: Intermountain Healthcare

Major disease category and ICD-9 code range*	Number of Encounters			Percent of Encounters			Total Charges***			
	Hospital #	Peer #	State #	Hospital %	Peer %	State %	Hospital \$	Hospital %	Peer %	State %
All Encounters	1,014	11,723	85,583	100.0	100.0	100.0	\$12,485,156	100.0	100.0	100.0
Infectious and parasitic diseases 001-139	47	998	5,931	4.6	8.5	6.9	\$799,811	6.4	12.9	9.5
Neoplasms 140-239	6	121	1,181	0.6	1.0	1.4	\$54,168	0.4	1.4	2.2
Endocrine, nutritional, metab. & immunity disorders 240-279	51	442	3,701	5.0	3.8	4.3	\$462,982	3.7	2.4	2.7
Diseases of the Blood and Blood-Forming Organs 280-289	18	124	929	1.8	1.1	1.1	\$180,887	1.4	1.1	0.9
Mental disorders 290-319	11	677	6,035	1.1	5.8	7.1	\$78,005	0.6	3.4	4.6
Diseases of the nervous system and sense organs 320-389	13	215	1,737	1.3	1.8	2.0	\$169,344	1.4	1.6	2.0
Diseases of the circulatory system 390-459	167	1,946	13,101	16.5	16.6	15.3	\$1,812,352	14.5	22.3	21.0
Diseases of the respiratory system 460-519	161	1,538	10,936	15.9	13.1	12.8	\$1,850,145	14.8	10.9	10.4
Diseases of the digestive system 520-579	209	2,046	12,879	20.6	17.5	15.0	\$3,157,912	25.3	16.2	14.0
Diseases of the genitourinary system 580-629	59	577	4,137	5.8	4.9	4.8	\$671,626	5.4	3.7	3.3
Complications of pregn., childbirth, & puerperium 630-677	15	205	2,702	1.5	1.7	3.2	\$105,255	0.8	0.9	1.5
Diseases of the skin and subcutaneous tissue 680-709	15	162	1,549	1.5	1.4	1.8	\$203,166	1.6	1.1	1.2
Diseases of the musculoskeletal sys. & conn. tissue 710-739	11	163	1,372	1.1	1.4	1.6	\$167,162	1.3	1.7	1.7
Certain conditions orig. in the perinatal period 760-779	6	34	379	0.6	0.3	0.4	\$49,012	0.4	0.2	0.3
Symptoms, signs, and ill-defined conditions 780-799	67	606	4,134	6.6	5.2	4.8	\$551,572	4.4	3.3	2.8
Injury and poisoning ** 800-999	157	1,835	14,521	15.5	15.7	17.0	\$2,168,881	17.4	16.7	21.7
Supplementary classification V01-V82	1	21	129	0.1	0.2	0.2	\$2,878	0.0	0.2	0.1

* Based on Principal Diagnosis.

** See Table 8 for subcategories of injury and poisoning.

*** Excludes professional fees.

Health District of Hospital: Salt Lake County
Inpatient Peer group: Acute, urban, low CMI (n=6)

County: Salt Lake
Ownership: Not for profit

ED beds: 17
Affiliation: Intermountain Healthcare

Intent and mechanism of injury***	# of Encounters			Average ER Charges (\$)*			Total Charges (\$)***
	Hospital	Peer	State	Hospital	Peer	State	Hospital
All Injury Encounters	427	1,901	20,404	\$16,926	\$18,007	\$23,446	\$7,370,982
Unintentional injuries	199	841	11,415	\$17,638	\$19,107	\$25,271	\$3,509,975
Falls	125	495	5,776	\$19,805	\$21,660	\$24,835	\$2,475,681
Motor vehicle traffic	3	25	1,488	\$17,949	\$23,489	\$38,547	\$53,847
Struck against or accidentally by object or persons	3	16	411	\$15,051	\$13,003	\$21,415	\$45,154
Overexertion and strenuous movements	3	23	173	\$23,385	\$19,309	\$19,757	\$70,154
Natural and environmental factors	6	24	196	\$12,434	\$12,618	\$19,434	\$74,601
Poisoning	31	122	962	\$11,413	\$12,672	\$14,041	\$353,802
Machinery	1	4	86	\$6,744	\$17,449	\$25,355	\$6,744
Motor vehicle, nontraffic	2	11	288	\$18,943	\$14,109	\$27,195	\$37,887
Other trans. [(E800-7,E826)(.0-.2,.8,.9)],E827-9,E831,E833-45	2	5	197	\$3,682	\$13,057	\$24,320	\$7,364
Suffocation	3	5	53	\$38,572	\$34,737	\$24,326	\$115,717
Other and not elsewhere classified	13	61	982	\$13,363	\$16,344	\$24,940	\$173,718
Mechanism unspecified	7	33	369	\$13,615	\$15,150	\$20,606	\$95,306
Intentional injuries	35	225	2,141	\$13,171	\$12,194	\$16,153	\$512,403
Assault	3	11	346	\$25,092	\$17,110	\$25,312	\$75,276
Unarmed fight,striking by blunt/thrown object	2	3	140	\$34,353	\$26,725	\$23,485	\$68,706
Other mechanism	1	7	106	\$6,570	\$14,058	\$25,927	\$6,570
Self-inflicted	32	211	1,776	\$12,018	\$11,897	\$14,334	\$437,127
Poisoning	32	205	1,419	\$12,018	\$11,863	\$12,528	\$437,127
Injuries of undetermined intent	17	52	273	\$13,617	\$13,307	\$16,055	\$231,486
Adverse effects of medical treatment	173	779	6,533	\$17,095	\$18,815	\$22,930	\$3,053,222
Unknown	3	4	42	\$21,299	\$18,359	\$27,647	\$63,897
<hr/>							
Type of Injury****	Hospital	Peer	State	Hospital	Peer	State	Hospital
All Encounters	262	1,174	14,521	\$17,129	\$18,702	\$27,324	\$4,535,271
Fractures	106	428	6,390	\$21,494	\$24,523	\$31,943	\$2,278,334
Sprains	1	7	77	\$9,359	\$8,742	\$14,621	\$9,359
Intracranial	3	16	1,141	\$12,270	\$9,885	\$30,638	\$36,809
Open wounds	2	11	330	\$11,797	\$11,797	\$23,019	\$23,594
Contusions	3	17	126	\$23,805	\$13,954	\$14,200	\$71,414
Foreign bodies	4	8	73	\$11,252	\$9,960	\$13,527	\$45,009
Poisoning and toxic effects	87	390	2,466	\$12,115	\$12,686	\$13,959	\$1,106,445
Other injury	56	293	3,732	\$17,220	\$19,403	\$27,900	\$964,306

* Outliers were excluded in the calculation of average charges.

** Excludes professional fees.

*** Based on ICD-9 E-Code.

**** Based on Principal Diagnosis.

Table 24
ED Inpatient Encounters Due to Injury or Poisoning
January 1, 2010 to December 31, 2010

Health District of Hospital: Utah County
Inpatient Peer group: Acute, urban, low CMI (n=6)

County: Utah
Ownership: Not for profit

ED beds: 11
Affiliation: Intermountain Healthcare

Intent and mechanism of injury***	# of Encounters			Average ER Charges (\$)*			Total Charges (\$)***
	Hospital	Peer	State	Hospital	Peer	State	Hospital
All Injury Encounters	529	1,901	20,404	\$16,474	\$18,007	\$23,446	\$8,918,282
Unintentional injuries	258	841	11,415	\$16,391	\$19,107	\$25,271	\$4,294,642
Falls	150	495	5,776	\$17,748	\$21,660	\$24,835	\$2,662,257
Motor vehicle traffic	9	25	1,488	\$16,805	\$23,489	\$38,547	\$151,246
Struck against or accidentally by object or persons	2	16	411	\$9,904	\$13,003	\$21,415	\$19,809
Overexertion and strenuous movements	4	23	173	\$8,268	\$19,309	\$19,757	\$33,071
Cutting or piercing instruments or objects	1	7	96	\$5,670	\$16,987	\$15,497	\$5,670
Natural and environmental factors	8	24	196	\$11,720	\$12,618	\$19,434	\$93,763
Poisoning	30	122	962	\$14,571	\$12,672	\$14,041	\$437,119
Machinery	1	4	86	\$22,186	\$17,449	\$25,355	\$22,186
Pedal cyc,nontraffic/other	1	7	229	\$19,394	\$18,053	\$20,464	\$19,394
Motor vehicle, nontraffic	5	11	288	\$9,966	\$14,109	\$27,195	\$49,830
Other trans. [(E800-7,E826)(.0-.2,.8,.9)],E827-9,E831,E833-45	3	5	197	\$19,307	\$13,057	\$24,320	\$57,920
Suffocation	1	5	53	\$51,620	\$34,737	\$24,326	\$51,620
Firearm missile	1	1	31	\$6,529	\$6,529	\$34,404	\$6,529
Other and not elsewhere classified	26	61	982	\$15,459	\$16,344	\$24,940	\$468,495
Mechanism unspecified	16	33	369	\$13,483	\$15,150	\$20,606	\$215,734
Intentional injuries	72	225	2,141	\$12,226	\$12,194	\$16,153	\$880,299
Assault	2	11	346	\$9,482	\$17,110	\$25,312	\$18,964
Other mechanism	2	7	106	\$9,482	\$14,058	\$25,927	\$18,964
Self-inflicted	68	211	1,776	\$12,191	\$11,897	\$14,334	\$828,960
Poisoning	66	205	1,419	\$12,138	\$11,863	\$12,528	\$801,109
Cutting and piercing instrument	1	3	198	\$14,987	\$12,084	\$14,716	\$14,987
Other mechanism	1	1	112	\$12,864	\$12,864	\$33,919	\$12,864
Other cause of violence	2	3	19	\$16,188	\$16,188	\$20,147	\$32,375
Injuries of undetermined intent	23	52	273	\$14,594	\$13,307	\$16,055	\$335,664
Adverse effects of medical treatment	175	779	6,533	\$18,680	\$18,815	\$22,930	\$3,398,139
Unknown	1	4	42	\$9,539	\$18,359	\$27,647	\$9,539

Type of Injury****	Hospital	Peer	State	Hospital	Peer	State	Hospital
All Encounters	308	1,174	14,521	\$16,356	\$18,702	\$27,324	\$5,078,178
Fractures	115	428	6,390	\$20,929	\$24,523	\$31,943	\$2,406,792
Sprains	2	7	77	\$8,687	\$8,742	\$14,621	\$17,374
Intracranial	10	16	1,141	\$8,795	\$9,885	\$30,638	\$87,948
Open wounds	2	11	330	\$6,673	\$11,797	\$23,019	\$13,347
Contusions	7	17	126	\$8,675	\$13,954	\$14,200	\$60,723
Foreign bodies	2	8	73	\$6,482	\$9,960	\$13,527	\$12,965
Complications	1	3	87	\$11,733	\$43,655	\$17,841	\$11,733
Poisoning and toxic effects	108	390	2,466	\$13,299	\$12,686	\$13,959	\$1,436,262
Other injury	61	293	3,732	\$16,235	\$19,403	\$27,900	\$1,031,035

* Outliers were excluded in the calculation of average charges.
** Excludes professional fees.

*** Based on ICD-9 E-Code.
**** Based on Principal Diagnosis.

Health District of Hospital: TriCounty
Inpatient Peer group: Acute, rural, high CMI (n=7)

County: Uintah
Ownership: Investor-owned

ED beds: 5
Affiliation: Lifepoint Hospitals, Inc.

Intent and mechanism of injury***	# of Encounters			Average ER Charges (\$)*			Total Charges (\$)***
	Hospital	Peer	State	Hospital	Peer	State	Hospital
All Injury Encounters	124	2,683	20,404	\$19,929	\$17,945	\$23,446	\$2,489,114
Unintentional injuries							
E800-E869, E880-E929	73	1,491	11,415	\$20,738	\$18,612	\$25,271	\$1,530,969
Falls							
E880.0-E886.9, E888	30	851	5,776	\$22,254	\$19,526	\$24,835	\$683,165
Motor vehicle traffic							
E810-E819	12	120	1,488	\$27,485	\$22,710	\$38,547	\$329,819
Struck against or accidentally by object or persons							
E916-E917	4	43	411	\$30,951	\$19,748	\$21,415	\$123,804
Overexertion and strenuous movements							
E927	2	28	173	\$13,069	\$15,450	\$19,757	\$26,138
Cutting or piercing instruments or objects							
E920	4	12	96	\$11,679	\$13,522	\$15,497	\$46,714
Natural and environmental factors							
E900-E909, E928.0-E928.2	1	27	196	\$15,885	\$14,969	\$19,434	\$15,885
Machinery							
E919	3	10	86	\$13,674	\$13,444	\$25,355	\$41,022
Pedal cyc, nontraffic/other							
E800-7(.3), E820-5(.6), E826.1, E826.9	1	23	229	\$34,698	\$17,678	\$20,464	\$34,698
Motor vehicle, nontraffic							
E820-5(.0, .5, .7, .9)	2	50	288	\$27,700	\$17,861	\$27,195	\$55,399
Other trans. [(E800-7, E826)(.0-.2, .8, .9)]							
E827-9, E831, E833-45	1	24	197	\$14,183	\$14,545	\$24,320	\$14,183
Firearm missile							
E922	1	4	31	\$21,615	\$44,241	\$34,404	\$21,615
Other and not elsewhere classified							
E887, E928.9, E929.8, E929.9	9	99	982	\$11,870	\$16,205	\$24,940	\$106,832
Mechanism unspecified							
E887, E928.9, E929.8, E929.9	3	72	369	\$10,565	\$20,306	\$20,606	\$31,695
Intentional injuries							
E950-9, E960-9, E970-8, E990-9	12	258	2,141	\$13,372	\$11,914	\$16,153	\$160,464
Assault							
E960-E969	2	20	346	\$27,320	\$19,294	\$25,312	\$54,639
Cutting or piercing instrument							
E966	2	4	72	\$27,320	\$35,353	\$25,208	\$54,639
Self-inflicted							
E950-E959	10	236	1,776	\$10,583	\$11,148	\$14,334	\$105,825
Poisoning							
E950-E952	9	195	1,419	\$10,560	\$10,869	\$12,528	\$95,044
Cutting and piercing instrument							
E956	1	23	198	\$10,781	\$11,210	\$14,716	\$10,781
Injuries of undetermined intent							
E980-E989	4	57	273	\$12,659	\$12,829	\$16,055	\$50,635
Adverse effects of medical treatment							
E870-E879, E930-E949	35	877	6,533	\$21,344	\$18,914	\$22,930	\$747,046
Type of Injury****							
Hospital							
Peer							
State							
Hospital							
Peer							
State							
Hospital							
All Encounters	94	1,835	14,521	\$21,474	\$18,726	\$27,324	\$2,056,994
Fractures							
800-829	47	864	6,390	\$24,064	\$21,330	\$31,943	\$1,164,273
Sprains							
840-848	1	12	77	\$15,703	\$14,606	\$14,621	\$15,703
Open wounds							
870-897	9	39	330	\$12,588	\$16,777	\$23,019	\$113,292
Burns							
940-949	1	5	84	\$5,315	\$6,106	\$74,167	\$5,315
Poisoning and toxic effects							
960-989	13	349	2,466	\$11,566	\$12,146	\$13,959	\$150,358
Other injury							
23	464	3,732	\$26,437	\$20,137	\$27,900	\$608,053	

* Outliers were excluded in the calculation of average charges.

** Excludes professional fees.

*** Based on ICD-9 E-Code.

**** Based on Principal Diagnosis.

Table 24
 ED Inpatient Encounters Due to Injury or Poisoning
 January 1, 2010 to December 31, 2010

Health District of Hospital: Bear River
 Inpatient Peer group: Acute, rural, low CMI (n=16)

County: Box Elder
 Ownership: Not for profit

ED beds: 3
 Affiliation: Intermountain Healthcare

Intent and mechanism of injury***	# of Encounters			Average ER Charges (\$)*			Total Charges (\$) **
	Hospital	Peer	State	Hospital	Peer	State	Hospital
All Injury Encounters	38	686	20,404	\$16,515	\$11,934	\$23,446	\$636,730
Unintentional injuries	24	428	11,415	\$16,050	\$12,229	\$25,271	\$385,199
Falls	18	209	5,776	\$17,059	\$13,987	\$24,835	\$307,066
Motor vehicle traffic	1	35	1,488	\$8,444	\$10,240	\$38,547	\$8,444
Struck against or accidentally by object or persons	1	7	411	\$5,729	\$15,305	\$21,415	\$5,729
Poisoning	1	47	962	\$9,756	\$9,634	\$14,041	\$9,756
Other and not elsewhere classified	3	68	982	\$18,068	\$11,605	\$24,940	\$54,204
Intentional injuries	3	49	2,141	\$6,791	\$7,664	\$16,153	\$39,251
Self-inflicted	3	46	1,776	\$6,791	\$6,871	\$14,334	\$39,251
Poisoning	3	44	1,419	\$6,791	\$7,041	\$12,528	\$39,251
Adverse effects of medical treatment	11	201	6,533	\$19,298	\$12,567	\$22,930	\$212,280

Type of Injury****	Hospital	Peer	State	Hospital	Peer	State	Hospital
All Encounters	23	405	14,521	\$14,430	\$11,956	\$27,324	\$343,137
Fractures	15	159	6,390	\$16,759	\$16,506	\$31,943	\$251,378
Open wounds	2	13	330	\$13,588	\$14,114	\$23,019	\$27,177
Complications	1	7	87	\$8,093	\$8,846	\$17,841	\$8,093
Poisoning and toxic effects	4	104	2,466	\$7,779	\$7,245	\$13,959	\$49,007
Other injury	1	78	3,732	\$7,482	\$10,373	\$27,900	\$7,482

* Outliers were excluded in the calculation of average charges.
 ** Excludes professional fees.

*** Based on ICD-9 E-Code.
 **** Based on Principal Diagnosis.

Table 24
ED Inpatient Encounters Due to Injury or Poisoning
January 1, 2010 to December 31, 2010

Health District of Hospital: Southwest Utah
Inpatient Peer group: Acute, rural, low CMI (n=16)

County: Beaver
Ownership: Government

ED beds: 2
Affiliation: Freestanding

Intent and mechanism of injury***	# of Encounters			Average ER Charges (\$)*			Total Charges (\$) **
	Hospital	Peer	State	Hospital	Peer	State	Hospital
All Injury Encounters	26	686	20,404	\$8,273	\$11,934	\$23,446	\$215,092
Unintentional injuries	20	428	11,415	\$8,904	\$12,229	\$25,271	\$178,084
Falls	12	209	5,776	\$8,450	\$13,987	\$24,835	\$101,406
Motor vehicle traffic	4	35	1,488	\$14,867	\$10,240	\$38,547	\$59,467
Natural and environmental factors	1	20	196	\$5,847	\$8,579	\$19,434	\$5,847
Poisoning	2	47	962	\$3,562	\$9,634	\$14,041	\$7,124
Motor vehicle, nontraffic	1	11	288	\$4,241	\$9,999	\$27,195	\$4,241
Intentional injuries	1	49	2,141	\$3,214	\$7,664	\$16,153	\$3,214
Self-inflicted	1	46	1,776	\$3,214	\$6,871	\$14,334	\$3,214
Poisoning	1	44	1,419	\$3,214	\$7,041	\$12,528	\$3,214
Adverse effects of medical treatment	5	201	6,533	\$6,759	\$12,567	\$22,930	\$33,795

Type of Injury****	Hospital	Peer	State	Hospital	Peer	State	Hospital
All Encounters	15	405	14,521	\$8,978	\$11,956	\$27,324	\$134,666
Fractures	1	159	6,390	\$6,800	\$16,506	\$31,943	\$6,800
Intracranial	6	22	1,141	\$7,931	\$9,554	\$30,638	\$47,587
Poisoning and toxic effects	2	104	2,466	\$3,203	\$7,245	\$13,959	\$6,406
Other injury	6	78	3,732	\$12,312	\$10,373	\$27,900	\$73,874

* Outliers were excluded in the calculation of average charges.
** Excludes professional fees.

*** Based on ICD-9 E-Code.
**** Based on Principal Diagnosis.

Health District of Hospital: Bear River
Inpatient Peer group: Acute, rural, high CMI (n=7)

County: Box Elder
Ownership: Investor-owned

ED beds: 5
Affiliation: Mountainstar Healthcare

Intent and mechanism of injury***	# of Encounters			Average ER Charges (\$)*			Total Charges (\$)***
	Hospital	Peer	State	Hospital	Peer	State	Hospital
All Injury Encounters	41	2,683	20,404	\$16,602	\$17,945	\$23,446	\$680,684
Unintentional injuries	29	1,491	11,415	\$18,267	\$18,612	\$25,271	\$529,735
Falls	14	851	5,776	\$19,506	\$19,526	\$24,835	\$273,085
Motor vehicle traffic	3	120	1,488	\$15,919	\$22,710	\$38,547	\$47,758
Struck against or accidentally by object or persons	1	43	411	\$19,174	\$19,748	\$21,415	\$19,174
Overexertion and strenuous movements	2	28	173	\$27,845	\$15,450	\$19,757	\$55,689
Poisoning	1	121	962	\$4,530	\$11,399	\$14,041	\$4,530
Machinery	1	10	86	\$21,017	\$13,444	\$25,355	\$21,017
Motor vehicle, nontraffic	1	50	288	\$16,699	\$17,861	\$27,195	\$16,699
Other trans. [(E800-7,E826)(.0-.2,.8,.9)],E827-9,E831,E833-45	2	24	197	\$14,412	\$14,545	\$24,320	\$28,824
Other and not elsewhere classified	3	99	982	\$15,756	\$16,205	\$24,940	\$47,269
Mechanism unspecified	1	72	369	\$15,690	\$20,306	\$20,606	\$15,690
Adverse effects of medical treatment	12	877	6,533	\$12,579	\$18,914	\$22,930	\$150,949
Type of Injury****	Hospital	Peer	State	Hospital	Peer	State	Hospital
All Encounters	42	1,835	14,521	\$20,478	\$18,726	\$27,324	\$860,093
Fractures	22	864	6,390	\$23,771	\$21,330	\$31,943	\$522,952
Open wounds	1	39	330	\$13,787	\$16,777	\$23,019	\$13,787
Poisoning and toxic effects	1	349	2,466	\$4,530	\$12,146	\$13,959	\$4,530
Other injury	18	464	3,732	\$17,712	\$20,137	\$27,900	\$318,824

* Outliers were excluded in the calculation of average charges.

** Excludes professional fees.

*** Based on ICD-9 E-Code.

**** Based on Principal Diagnosis.

Table 24
ED Inpatient Encounters Due to Injury or Poisoning
January 1, 2010 to December 31, 2010

Health District of Hospital: Southeastern Utah
Inpatient Peer group: Acute, rural, high CMI (n=7)

County: Carbon
Ownership: Investor-owned

ED beds: 9
Affiliation: Lifepoint Hospitals, Inc.

Intent and mechanism of injury***	# of Encounters			Average ER Charges (\$)*			Total Charges (\$)***
	Hospital	Peer	State	Hospital	Peer	State	Hospital
All Injury Encounters	231	2,683	20,404	\$14,951	\$17,945	\$23,446	\$3,505,635
Unintentional injuries	143	1,491	11,415	\$17,518	\$18,612	\$25,271	\$2,540,677
Falls	69	851	5,776	\$20,326	\$19,526	\$24,835	\$1,406,454
Motor vehicle traffic	13	120	1,488	\$21,981	\$22,710	\$38,547	\$285,752
Struck against or accidentally by object or persons	3	43	411	\$17,362	\$19,748	\$21,415	\$52,087
Overexertion and strenuous movements	2	28	173	\$6,212	\$15,450	\$19,757	\$12,424
Natural and environmental factors	4	27	196	\$9,706	\$14,969	\$19,434	\$38,825
Poisoning	24	121	962	\$8,512	\$11,399	\$14,041	\$242,140
Machinery	1	10	86	\$16,579	\$13,444	\$25,355	\$16,579
Pedal cyc,nontraffic/other	1	23	229	\$6,643	\$17,678	\$20,464	\$6,643
Motor vehicle, nontraffic	8	50	288	\$13,046	\$17,861	\$27,195	\$104,369
Other trans. [(E800-7,E826)(.0-.2,.8,.9)],E827-9,E831,E833-45	1	24	197	\$22,694	\$14,545	\$24,320	\$22,694
Suffocation	2	3	53	\$16,932	\$36,259	\$24,326	\$33,864
Firearm missile	2	4	31	\$13,362	\$44,241	\$34,404	\$26,724
Other and not elsewhere classified	10	99	982	\$14,793	\$16,205	\$24,940	\$147,931
Mechanism unspecified	3	72	369	\$48,064	\$20,306	\$20,606	\$144,191
Intentional injuries	36	258	2,141	\$9,153	\$11,914	\$16,153	\$329,500
Assault	5	20	346	\$22,237	\$19,294	\$25,312	\$111,187
Unarmed fight,striking by blunt/thrown object	1	7	140	\$64,901	\$23,414	\$23,485	\$64,901
Cutting or piercing instrument	1	4	72	\$15,795	\$35,353	\$25,208	\$15,795
Other mechanism	3	7	106	\$10,164	\$8,327	\$25,927	\$30,491
Self-inflicted	31	236	1,776	\$7,042	\$11,148	\$14,334	\$218,313
Poisoning	31	195	1,419	\$7,042	\$10,869	\$12,528	\$218,313
Injuries of undetermined intent	12	57	273	\$9,570	\$12,829	\$16,055	\$114,843
Adverse effects of medical treatment	40	877	6,533	\$12,675	\$18,914	\$22,930	\$520,615

Type of Injury****	Hospital	Peer	State	Hospital	Peer	State	Hospital
All Encounters	171	1,835	14,521	\$15,937	\$18,726	\$27,324	\$2,761,126
Fractures	64	864	6,390	\$24,049	\$21,330	\$31,943	\$1,558,831
Sprains	1	12	77	\$8,058	\$14,606	\$14,621	\$8,058
Intracranial	6	63	1,141	\$16,121	\$14,714	\$30,638	\$96,726
Open wounds	1	39	330	\$12,606	\$16,777	\$23,019	\$12,606
Contusions	3	18	126	\$17,739	\$12,883	\$14,200	\$53,217
Foreign bodies	2	6	73	\$13,630	\$13,668	\$13,527	\$27,259
Complications	4	13	87	\$17,441	\$17,494	\$17,841	\$69,764
Poisoning and toxic effects	59	349	2,466	\$7,961	\$12,146	\$13,959	\$469,691
Other injury	31	464	3,732	\$14,999	\$20,137	\$27,900	\$464,974

* Outliers were excluded in the calculation of average charges.
** Excludes professional fees.

*** Based on ICD-9 E-Code.
**** Based on Principal Diagnosis.

Health District of Hospital: Central Utah
Inpatient Peer group: Acute, rural, low CMI (n=16)

County: Juab
Ownership: Not for profit

ED beds: 2
Affiliation: Freestanding

Intent and mechanism of injury***	# of Encounters			Average ER Charges (\$)*			Total Charges (\$) **
	Hospital	Peer	State	Hospital	Peer	State	Hospital
All Injury Encounters	51	686	20,404	\$11,853	\$11,934	\$23,446	\$604,498
Unintentional injuries	32	428	11,415	\$11,447	\$12,229	\$25,271	\$366,316
Falls	18	209	5,776	\$12,626	\$13,987	\$24,835	\$227,275
Motor vehicle traffic	5	35	1,488	\$10,404	\$10,240	\$38,547	\$52,018
Struck against or accidentally by object or persons	1	7	411	\$6,310	\$15,305	\$21,415	\$6,310
Overexertion and strenuous movements	1	5	173	\$6,390	\$11,057	\$19,757	\$6,390
Natural and environmental factors	1	20	196	\$8,992	\$8,579	\$19,434	\$8,992
Poisoning	2	47	962	\$8,280	\$9,634	\$14,041	\$16,560
Motor vehicle, nontraffic	3	11	288	\$6,540	\$9,999	\$27,195	\$19,620
Other trans. [(E800-7,E826)(.0-.2,.8,.9)],E827-9,E831,E833-45	1	12	197	\$29,151	\$9,692	\$24,320	\$29,151
Intentional injuries	4	49	2,141	\$8,961	\$7,664	\$16,153	\$35,846
Assault	1	3	346	\$19,163	\$19,564	\$25,312	\$19,163
Unarmed fight,striking by blunt/thrown object	1	1	140	\$19,163	\$19,163	\$23,485	\$19,163
Self-inflicted	3	46	1,776	\$5,561	\$6,871	\$14,334	\$16,682
Poisoning	3	44	1,419	\$5,561	\$7,041	\$12,528	\$16,682
Injuries of undetermined intent	1	4	273	\$9,733	\$6,078	\$16,055	\$9,733
Adverse effects of medical treatment	14	201	6,533	\$13,757	\$12,567	\$22,930	\$192,603
Type of Injury****	Hospital	Peer	State	Hospital	Peer	State	Hospital
All Encounters	21	405	14,521	\$11,992	\$11,956	\$27,324	\$251,837
Fractures	5	159	6,390	\$21,021	\$16,506	\$31,943	\$105,107
Sprains	2	8	77	\$8,912	\$6,388	\$14,621	\$17,823
Intracranial	6	22	1,141	\$8,361	\$9,554	\$30,638	\$50,169
Contusions	2	10	126	\$13,599	\$12,890	\$14,200	\$27,198
Complications	2	7	87	\$12,098	\$8,846	\$17,841	\$24,196
Poisoning and toxic effects	3	104	2,466	\$6,330	\$7,245	\$13,959	\$18,989
Other injury	1	78	3,732	\$8,355	\$10,373	\$27,900	\$8,355

* Outliers were excluded in the calculation of average charges.

** Excludes professional fees.

*** Based on ICD-9 E-Code.

**** Based on Principal Diagnosis.

Table 24
ED Inpatient Encounters Due to Injury or Poisoning
January 1, 2010 to December 31, 2010

Health District of Hospital: Davis County
Inpatient Peer group: Acute, urban, lower medium CMI (n=6)

County: Davis
Ownership: Investor-owned

ED beds: 21
Affiliation: IASIS Health Care

Intent and mechanism of injury***	# of Encounters			Average ER Charges (\$)*			Total Charges (\$) **
	Hospital	Peer	State	Hospital	Peer	State	Hospital
All Injury Encounters	537	2,752	20,404	\$20,304	\$21,823	\$23,446	\$11,809,675
Unintentional injuries	219	1,295	11,415	\$21,401	\$23,973	\$25,271	\$4,971,066
Falls	135	748	5,776	\$24,418	\$26,531	\$24,835	\$3,402,469
Motor vehicle traffic	4	71	1,488	\$13,068	\$31,455	\$38,547	\$52,271
Struck against or accidentally by object or persons	9	23	411	\$24,542	\$22,901	\$21,415	\$220,879
Overexertion and strenuous movements	9	30	173	\$18,492	\$24,258	\$19,757	\$166,426
Cutting or piercing instruments or objects	2	10	96	\$19,487	\$19,433	\$15,497	\$38,974
Natural and environmental factors	3	19	196	\$35,272	\$20,170	\$19,434	\$105,816
Poisoning	33	212	962	\$10,501	\$14,738	\$14,041	\$346,521
Pedal cyc, nontraffic/other	1	15	229	\$8,048	\$25,492	\$20,464	\$8,048
Motor vehicle, nontraffic	1	12	288	\$23,080	\$25,353	\$27,195	\$23,080
Suffocation	3	6	53	\$14,152	\$25,675	\$24,326	\$151,431
Firearm missile	1	1	31	\$11,060	\$11,060	\$34,404	\$11,060
Other and not elsewhere classified	9	77	982	\$23,466	\$22,640	\$24,940	\$211,194
Mechanism unspecified	9	48	369	\$17,633	\$20,274	\$20,606	\$232,899
Intentional injuries	75	412	2,141	\$10,748	\$14,188	\$16,153	\$980,866
Self-inflicted	74	385	1,776	\$10,709	\$13,697	\$14,334	\$967,360
Poisoning	62	321	1,419	\$10,116	\$13,308	\$12,528	\$803,834
Cutting and piercing instrument	10	45	198	\$13,675	\$14,911	\$14,716	\$136,750
Suffocation	1	6	47	\$12,469	\$14,113	\$23,296	\$12,469
Other mechanism	1	13	112	\$14,307	\$18,757	\$33,919	\$14,307
Other cause of violence	1	3	19	\$13,506	\$15,458	\$20,147	\$13,506
Injuries of undetermined intent	18	41	273	\$18,039	\$17,011	\$16,055	\$324,694
Adverse effects of medical treatment	225	1,000	6,533	\$22,628	\$22,461	\$22,930	\$5,533,048

Type of Injury****	Hospital	Peer	State	Hospital	Peer	State	Hospital
All Encounters	301	1,766	14,521	\$18,926	\$24,676	\$27,324	\$6,271,050
Fractures	128	760	6,390	\$24,483	\$30,089	\$31,943	\$3,391,020
Sprains	3	9	77	\$9,624	\$16,017	\$14,621	\$28,871
Intracranial	1	46	1,141	\$15,821	\$40,451	\$30,638	\$15,821
Open wounds	3	18	330	\$11,461	\$18,538	\$23,019	\$34,382
Contusions	3	11	126	\$10,408	\$13,930	\$14,200	\$31,225
Foreign bodies	2	6	73	\$9,558	\$16,401	\$13,527	\$19,116
Complications	2	9	87	\$18,006	\$18,408	\$17,841	\$36,012
Poisoning and toxic effects	104	519	2,466	\$11,418	\$14,562	\$13,959	\$1,360,169
Other injury	55	385	3,732	\$22,112	\$27,179	\$27,900	\$1,354,434

* Outliers were excluded in the calculation of average charges.

** Excludes professional fees.

*** Based on ICD-9 E-Code.

**** Based on Principal Diagnosis.

Health District of Hospital: Central Utah
Inpatient Peer group: Acute, rural, low CMI (n=16)

County: Millard
Ownership: Not for profit

ED beds: 6
Affiliation: Intermountain Healthcare

Intent and mechanism of injury***	# of Encounters			Average ER Charges (\$)*			Total Charges (\$) **
	Hospital	Peer	State	Hospital	Peer	State	Hospital
All Injury Encounters	15	686	20,404	\$5,379	\$11,934	\$23,446	\$80,691
Unintentional injuries							
E800-E869, E880-E929	5	428	11,415	\$6,082	\$12,229	\$25,271	\$30,412
Falls	1	209	5,776	\$8,079	\$13,987	\$24,835	\$8,079
Poisoning	1	47	962	\$3,083	\$9,634	\$14,041	\$3,083
Other trans. [(E800-7,E826)(.0-.2,.8,.9)],E827-9,E831,E833-45	1	12	197	\$4,051	\$9,692	\$24,320	\$4,051
Other and not elsewhere classified	2	68	982	\$7,599	\$11,605	\$24,940	\$15,198
Adverse effects of medical treatment	10	201	6,533	\$5,028	\$12,567	\$22,930	\$50,280
E870-E879, E930-E949							
Type of Injury****							
All Encounters	2	405	14,521	\$2,752	\$11,956	\$27,324	\$5,504
Poisoning and toxic effects	1	104	2,466	\$3,083	\$7,245	\$13,959	\$3,083
Other injury	1	78	3,732	\$2,420	\$10,373	\$27,900	\$2,420
960-989							

* Outliers were excluded in the calculation of average charges.

** Excludes professional fees.

*** Based on ICD-9 E-Code.

**** Based on Principal Diagnosis.

Table 24
ED Inpatient Encounters Due to Injury or Poisoning
January 1, 2010 to December 31, 2010

Health District of Hospital: Southwest Utah
Inpatient Peer group: Acute, rural, high CMI (n=7)

County: Washington
Ownership: Not for profit

ED beds: 12
Affiliation: Intermountain Healthcare

Intent and mechanism of injury***	# of Encounters			Average ER Charges (\$)*			Total Charges (\$)***
	Hospital	Peer	State	Hospital	Peer	State	Hospital
All Injury Encounters	1,352	2,683	20,404	\$19,192	\$17,945	\$23,446	\$26,647,005
Unintentional injuries	735	1,491	11,415	\$18,866	\$18,612	\$25,271	\$14,184,603
Falls	432	851	5,776	\$19,812	\$19,526	\$24,835	\$8,873,142
Motor vehicle traffic	50	120	1,488	\$26,171	\$22,710	\$38,547	\$1,308,548
Struck against or accidentally by object or persons	10	43	411	\$16,462	\$19,748	\$21,415	\$164,617
Overexertion and strenuous movements	12	28	173	\$14,070	\$15,450	\$19,757	\$168,842
Cutting or piercing instruments or objects	6	12	96	\$13,114	\$13,522	\$15,497	\$78,684
Natural and environmental factors	13	27	196	\$17,568	\$14,969	\$19,434	\$228,389
Poisoning	66	121	962	\$11,063	\$11,399	\$14,041	\$730,183
Fire and flames, hot subst/object caustic	4	4	78	\$9,374	\$9,374	\$37,441	\$37,498
Machinery	1	10	86	\$3,053	\$13,444	\$25,355	\$3,053
Pedal cyc,nontraffic/other	13	23	229	\$17,792	\$17,678	\$20,464	\$231,297
Motor vehicle, nontraffic	26	50	288	\$16,263	\$17,861	\$27,195	\$422,837
Other trans. [(E800-7,E826)(.0-.2,.8,.9)],E827-9,E831,E833-45	4	24	197	\$13,802	\$14,545	\$24,320	\$55,208
Suffocation	1	3	53	\$74,914	\$36,259	\$24,326	\$74,914
Firearm missile	1	4	31	\$128,626	\$44,241	\$34,404	\$128,626
Other and not elsewhere classified	41	99	982	\$13,677	\$16,205	\$24,940	\$560,757
Mechanism unspecified	55	72	369	\$20,327	\$20,306	\$20,606	\$1,118,008
Intentional injuries	122	258	2,141	\$12,080	\$11,914	\$16,153	\$1,540,287
Assault	8	20	346	\$13,339	\$19,294	\$25,312	\$106,715
Unarmed fight,striking by blunt/thrown object	3	7	140	\$22,882	\$23,414	\$23,485	\$68,645
Firearm	1	2	28	\$10,273	\$11,134	\$32,791	\$10,273
Other mechanism	4	7	106	\$6,949	\$8,327	\$25,927	\$77,797
Self-inflicted	113	236	1,776	\$11,802	\$11,148	\$14,334	\$1,400,449
Poisoning	92	195	1,419	\$11,599	\$10,869	\$12,528	\$1,134,103
Cutting and piercing instrument	8	23	198	\$13,744	\$11,210	\$14,716	\$109,952
Suffocation	7	10	47	\$12,834	\$13,181	\$23,296	\$89,837
Other mechanism	6	8	112	\$11,093	\$15,120	\$33,919	\$66,557
Other cause of violence	1	2	19	\$33,124	\$27,392	\$20,147	\$33,124
Injuries of undetermined intent	25	57	273	\$15,810	\$12,829	\$16,055	\$395,259
Adverse effects of medical treatment	470	877	6,533	\$21,747	\$18,914	\$22,930	\$10,526,856

Type of Injury****	Hospital	Peer	State	Hospital	Peer	State	Hospital
All Encounters	933	1,835	14,521	\$19,574	\$18,726	\$27,324	\$18,987,251
Fractures	429	864	6,390	\$21,300	\$21,330	\$31,943	\$9,450,264
Sprains	6	12	77	\$11,623	\$14,606	\$14,621	\$69,735
Intracranial	36	63	1,141	\$15,489	\$14,714	\$30,638	\$557,611
Open wounds	16	39	330	\$24,269	\$16,777	\$23,019	\$388,312
Superficial	1	2	15	\$17,532	\$11,020	\$11,428	\$17,532
Contusions	10	18	126	\$10,760	\$12,883	\$14,200	\$107,595
Foreign bodies	1	6	73	\$7,050	\$13,668	\$13,527	\$7,050
Burns	3	5	84	\$7,027	\$6,106	\$74,167	\$21,082
Complications	4	13	87	\$11,391	\$17,494	\$17,841	\$45,565
Poisoning and toxic effects	188	349	2,466	\$13,049	\$12,146	\$13,959	\$2,571,784
Other injury	239	464	3,732	\$22,840	\$20,137	\$27,900	\$5,750,721

* Outliers were excluded in the calculation of average charges.
** Excludes professional fees.

*** Based on ICD-9 E-Code.
**** Based on Principal Diagnosis.

Health District of Hospital: Central Utah
Inpatient Peer group: Acute, rural, low CMI (n=16)

County: Millard
Ownership: Not for profit

ED beds: 3
Affiliation: Intermountain Healthcare

Intent and mechanism of injury***	# of Encounters			Average ER Charges (\$)*			Total Charges (\$) **
	Hospital	Peer	State	Hospital	Peer	State	Hospital
All Injury Encounters	5	686	20,404	\$6,845	\$11,934	\$23,446	\$34,224
Unintentional injuries	4	428	11,415	\$6,220	\$12,229	\$25,271	\$24,882
Falls	1	209	5,776	\$1,842	\$13,987	\$24,835	\$1,842
Natural and environmental factors	1	20	196	\$4,319	\$8,579	\$19,434	\$4,319
Poisoning	1	47	962	\$4,535	\$9,634	\$14,041	\$4,535
Other and not elsewhere classified	1	68	982	\$14,186	\$11,605	\$24,940	\$14,186
Adverse effects of medical treatment	1	201	6,533	\$9,342	\$12,567	\$22,930	\$9,342

Type of Injury****	Hospital	Peer	State	Hospital	Peer	State	Hospital
All Encounters	3	405	14,521	\$6,854	\$11,956	\$27,324	\$20,562
Fractures	2	159	6,390	\$8,014	\$16,506	\$31,943	\$16,027
Poisoning and toxic effects	1	104	2,466	\$4,535	\$7,245	\$13,959	\$4,535

* Outliers were excluded in the calculation of average charges.

** Excludes professional fees.

*** Based on ICD-9 E-Code.

**** Based on Principal Diagnosis.

Health District of Hospital: Southwest Utah
Inpatient Peer group: Acute, rural, low CMI (n=16)

County: Garfield
Ownership: Not for profit

ED beds: 2
Affiliation: Intermountain Healthcare

Intent and mechanism of injury***	# of Encounters			Average ER Charges (\$)*			Total Charges (\$)***
	Hospital	Peer	State	Hospital	Peer	State	Hospital
All Injury Encounters	51	686	20,404	\$8,330	\$11,934	\$23,446	\$424,823
Unintentional injuries	28	428	11,415	\$8,826	\$12,229	\$25,271	\$247,134
Falls	10	209	5,776	\$9,647	\$13,987	\$24,835	\$96,472
Motor vehicle traffic	5	35	1,488	\$11,480	\$10,240	\$38,547	\$57,398
Overexertion and strenuous movements	1	5	173	\$4,067	\$11,057	\$19,757	\$4,067
Natural and environmental factors	5	20	196	\$6,101	\$8,579	\$19,434	\$30,504
Poisoning	1	47	962	\$9,735	\$9,634	\$14,041	\$9,735
Fire and flames, hot subst/object caustic	1	3	78	\$9,371	\$9,135	\$37,441	\$9,371
Motor vehicle, nontraffic	1	11	288	\$18,928	\$9,999	\$27,195	\$18,928
Other trans. [(E800-7,E826)(.0-.2,.8,.9)],E827-9,E831,E833-45	1	12	197	\$3,937	\$9,692	\$24,320	\$3,937
Other and not elsewhere classified	2	68	982	\$5,404	\$11,605	\$24,940	\$10,807
Mechanism unspecified	1	8	369	\$5,916	\$11,798	\$20,606	\$5,916
Intentional injuries	5	49	2,141	\$10,940	\$7,664	\$16,153	\$54,699
Self-inflicted	5	46	1,776	\$10,940	\$6,871	\$14,334	\$54,699
Poisoning	5	44	1,419	\$10,940	\$7,041	\$12,528	\$54,699
Adverse effects of medical treatment	14	201	6,533	\$7,162	\$12,567	\$22,930	\$100,268
Unknown	4	4	42	\$5,680	\$5,680	\$27,647	\$22,722

Type of Injury****	Hospital	Peer	State	Hospital	Peer	State	Hospital
All Encounters	26	405	14,521	\$9,181	\$11,956	\$27,324	\$238,717
Fractures	6	159	6,390	\$9,484	\$16,506	\$31,943	\$56,902
Intracranial	2	22	1,141	\$9,201	\$9,554	\$30,638	\$18,401
Poisoning and toxic effects	6	104	2,466	\$10,739	\$7,245	\$13,959	\$64,435
Other injury	12	78	3,732	\$8,248	\$10,373	\$27,900	\$98,980

* Outliers were excluded in the calculation of average charges.

** Excludes professional fees.

*** Based on ICD-9 E-Code.

**** Based on Principal Diagnosis.

Table 24
ED Inpatient Encounters Due to Injury or Poisoning
January 1, 2010 to December 31, 2010

Health District of Hospital: Central Utah
Inpatient Peer group: Acute, rural, low CMI (n=16)

County: Sanpete
Ownership: Government

ED beds: 3
Affiliation: Freestanding

Intent and mechanism of injury***	# of Encounters			Average ER Charges (\$)*			Total Charges (\$)***
	Hospital	Peer	State	Hospital	Peer	State	Hospital
All Injury Encounters	28	686	20,404	\$6,762	\$11,934	\$23,446	\$189,330
Unintentional injuries	20	428	11,415	\$7,107	\$12,229	\$25,271	\$142,131
Falls	9	209	5,776	\$7,746	\$13,987	\$24,835	\$69,714
Motor vehicle traffic	1	35	1,488	\$4,620	\$10,240	\$38,547	\$4,620
Natural and environmental factors	1	20	196	\$3,455	\$8,579	\$19,434	\$3,455
Poisoning	4	47	962	\$3,188	\$9,634	\$14,041	\$12,750
Motor vehicle, nontraffic	1	11	288	\$18,402	\$9,999	\$27,195	\$18,402
Other trans. [(E800-7,E826)(.0-.2,.8,.9)],E827-9,E831,E833-45	2	12	197	\$6,135	\$9,692	\$24,320	\$12,270
Other and not elsewhere classified	2	68	982	\$10,460	\$11,605	\$24,940	\$20,920
Adverse effects of medical treatment	8	201	6,533	\$5,900	\$12,567	\$22,930	\$47,199

Type of Injury****	Hospital	Peer	State	Hospital	Peer	State	Hospital
All Encounters	15	405	14,521	\$7,403	\$11,956	\$27,324	\$111,041
Fractures	7	159	6,390	\$9,495	\$16,506	\$31,943	\$66,463
Open wounds	1	13	330	\$3,455	\$14,114	\$23,019	\$3,455
Foreign bodies	1	2	73	\$3,824	\$5,625	\$13,527	\$3,824
Complications	1	7	87	\$8,349	\$8,846	\$17,841	\$8,349
Poisoning and toxic effects	3	104	2,466	\$3,449	\$7,245	\$13,959	\$10,347
Other injury	2	78	3,732	\$9,301	\$10,373	\$27,900	\$18,603

* Outliers were excluded in the calculation of average charges.
** Excludes professional fees.

*** Based on ICD-9 E-Code.
**** Based on Principal Diagnosis.

Table 24
ED Inpatient Encounters Due to Injury or Poisoning
January 1, 2010 to December 31, 2010

Health District of Hospital: Wasatch County
Inpatient Peer group: Acute, rural, low CMI (n=16)

County: Wasatch
Ownership: Not for profit

ED beds: 5
Affiliation: Intermountain Healthcare

Intent and mechanism of injury***	# of Encounters			Average ER Charges (\$)*			Total Charges (\$) **
	Hospital	Peer	State	Hospital	Peer	State	Hospital
All Injury Encounters	34	686	20,404	\$15,216	\$11,934	\$23,446	\$517,347
Unintentional injuries	24	428	11,415	\$17,625	\$12,229	\$25,271	\$423,011
Falls	19	209	5,776	\$18,547	\$13,987	\$24,835	\$352,395
Poisoning	1	47	962	\$12,384	\$9,634	\$14,041	\$12,384
Pedal cyc,nontraffic/other	1	2	229	\$6,949	\$7,925	\$20,464	\$6,949
Other and not elsewhere classified	3	68	982	\$17,094	\$11,605	\$24,940	\$51,283
Intentional injuries	3	49	2,141	\$7,357	\$7,664	\$16,153	\$22,071
Self-inflicted	3	46	1,776	\$7,357	\$6,871	\$14,334	\$22,071
Poisoning	3	44	1,419	\$7,357	\$7,041	\$12,528	\$22,071
Adverse effects of medical treatment	7	201	6,533	\$10,324	\$12,567	\$22,930	\$72,265

Type of Injury****	Hospital	Peer	State	Hospital	Peer	State	Hospital
All Encounters	26	405	14,521	\$16,837	\$11,956	\$27,324	\$437,765
Fractures	19	159	6,390	\$19,786	\$16,506	\$31,943	\$375,938
Sprains	2	8	77	\$5,778	\$6,388	\$14,621	\$11,556
Contusions	1	10	126	\$8,379	\$12,890	\$14,200	\$8,379
Poisoning and toxic effects	3	104	2,466	\$7,258	\$7,245	\$13,959	\$21,774
Other injury	1	78	3,732	\$20,118	\$10,373	\$27,900	\$20,118

* Outliers were excluded in the calculation of average charges.

*** Based on ICD-9 E-Code.

** Excludes professional fees.

**** Based on Principal Diagnosis.

Health District of Hospital: Salt Lake County
Inpatient Peer group: Acute, urban, high CMI (n=2)

County: Salt Lake
Ownership: Not for profit

ED beds: 76
Affiliation: Intermountain Healthcare

Intent and mechanism of injury***	# of Encounters			Average ER Charges (\$)*			Total Charges (\$)***
	Hospital	Peer	State	Hospital	Peer	State	Hospital
All Injury Encounters	3,803	5,859	20,404	\$28,911	\$29,914	\$23,446	\$117,708,577
Unintentional injuries	2,228	3,707	11,415	\$30,381	\$32,105	\$25,271	\$72,653,169
Falls	1,066	1,698	5,776	\$29,575	\$29,723	\$24,835	\$33,861,637
Motor vehicle traffic	481	803	1,488	\$40,713	\$44,693	\$38,547	\$21,282,260
Struck against or accidentally by object or persons	93	148	411	\$21,069	\$22,741	\$21,415	\$2,029,747
Overexertion and strenuous movements	30	45	173	\$18,764	\$21,550	\$19,757	\$562,932
Cutting or piercing instruments or objects	17	34	96	\$17,272	\$16,354	\$15,497	\$343,183
Natural and environmental factors	23	38	196	\$19,227	\$21,428	\$19,434	\$442,227
Poisoning	135	178	962	\$17,678	\$17,912	\$14,041	\$2,497,818
Fire and flames, hot subst/object caustic	5	51	78	\$20,278	\$50,910	\$37,441	\$101,388
Machinery	23	48	86	\$29,767	\$25,828	\$25,355	\$767,763
Pedal cyc,nontraffic/other	41	86	229	\$24,340	\$24,922	\$20,464	\$1,137,079
Motor vehicle, nontraffic	46	95	288	\$36,673	\$36,357	\$27,195	\$1,686,974
Other trans. [(E800-7,E826)(.0-.2,.8,.9)],E827-9,E831,E833-45	35	82	197	\$32,543	\$30,966	\$24,320	\$1,139,002
Suffocation	3	6	53	\$31,106	\$26,870	\$24,326	\$93,317
Firearm missile	10	14	31	\$26,865	\$40,537	\$34,404	\$268,649
Other and not elsewhere classified	162	311	982	\$27,891	\$30,029	\$24,940	\$4,917,379
Mechanism unspecified	58	70	369	\$26,165	\$24,843	\$20,606	\$1,521,815
Intentional injuries	301	509	2,141	\$26,077	\$24,247	\$16,153	\$8,220,698
Assault	129	216	346	\$27,754	\$26,508	\$25,312	\$3,725,210
Unarmed fight,striking by blunt/thrown object	52	89	140	\$21,079	\$22,909	\$23,485	\$1,111,562
Cutting or piercing instrument	33	52	72	\$28,578	\$25,360	\$25,208	\$943,069
Firearm	16	26	28	\$34,921	\$34,595	\$32,791	\$565,067
Other mechanism	28	49	106	\$35,637	\$30,231	\$25,927	\$1,105,511
Self-inflicted	170	290	1,776	\$24,861	\$22,571	\$14,334	\$4,450,995
Poisoning	122	200	1,419	\$17,966	\$15,605	\$12,528	\$2,337,293
Cutting and piercing instrument	15	31	198	\$25,597	\$21,595	\$14,716	\$383,952
Suffocation	8	12	47	\$39,377	\$37,717	\$23,296	\$315,013
Other mechanism	25	47	112	\$53,750	\$50,802	\$33,919	\$1,414,737
Other cause of violence	2	3	19	\$22,247	\$22,758	\$20,147	\$44,494
Injuries of undetermined intent	32	49	273	\$23,356	\$23,887	\$16,055	\$839,399
Adverse effects of medical treatment	1,222	1,571	6,533	\$27,016	\$26,712	\$22,930	\$35,323,973
Unknown	20	23	42	\$32,892	\$33,519	\$27,647	\$671,338

Type of Injury****	Hospital	Peer	State	Hospital	Peer	State	Hospital
All Encounters	2,850	4,809	14,521	\$34,115	\$35,364	\$27,324	\$106,235,734
Fractures	1,277	2,214	6,390	\$39,886	\$40,617	\$31,943	\$54,750,777
Sprains	18	23	77	\$19,149	\$17,637	\$14,621	\$344,681
Intracranial	411	602	1,141	\$31,013	\$32,861	\$30,638	\$13,413,111
Open wounds	86	161	330	\$21,221	\$25,493	\$23,019	\$1,938,042
Superficial	4	9	15	\$16,182	\$12,908	\$11,428	\$401,432
Contusions	29	34	126	\$15,001	\$17,257	\$14,200	\$435,027
Foreign bodies	4	9	73	\$16,015	\$15,393	\$13,527	\$64,060
Burns	2	67	84	\$10,565	\$90,675	\$74,167	\$21,130
Complications	16	27	87	\$16,452	\$16,153	\$17,841	\$263,238
Poisoning and toxic effects	297	420	2,466	\$18,057	\$16,765	\$13,959	\$6,200,134
Other injury	706	1,243	3,732	\$35,824	\$33,441	\$27,900	\$28,404,102

* Outliers were excluded in the calculation of average charges.
** Excludes professional fees.

*** Based on ICD-9 E-Code.
**** Based on Principal Diagnosis.

Table 24
ED Inpatient Encounters Due to Injury or Poisoning
January 1, 2010 to December 31, 2010

Health District of Hospital: Salt Lake County
Inpatient Peer group: Acute, urban, low CMI (n=6)

County: Salt Lake
Ownership: Investor-owned

ED beds: 10
Affiliation: IASIS Health Care

Intent and mechanism of injury***	# of Encounters			Average ER Charges (\$)*			Total Charges (\$)***
	Hospital	Peer	State	Hospital	Peer	State	Hospital
All Injury Encounters	627	1,901	20,404	\$19,836	\$18,007	\$23,446	\$12,991,711
Unintentional injuries	234	841	11,415	\$21,978	\$19,107	\$25,271	\$5,213,592
Falls	115	495	5,776	\$26,782	\$21,660	\$24,835	\$3,111,931
Motor vehicle traffic	7	25	1,488	\$26,619	\$23,489	\$38,547	\$186,333
Struck against or accidentally by object or persons	7	16	411	\$12,815	\$13,003	\$21,415	\$132,864
Overexertion and strenuous movements	10	23	173	\$27,580	\$19,309	\$19,757	\$275,796
Cutting or piercing instruments or objects	6	7	96	\$18,873	\$16,987	\$15,497	\$113,238
Natural and environmental factors	9	24	196	\$14,000	\$12,618	\$19,434	\$126,002
Poisoning	45	122	962	\$13,946	\$12,672	\$14,041	\$627,563
Fire and flames, hot subst/object caustic	2	2	78	\$20,058	\$20,058	\$37,441	\$40,117
Machinery	1	4	86	\$17,528	\$17,449	\$25,355	\$17,528
Pedal cyc,nontraffic/other	6	7	229	\$17,830	\$18,053	\$20,464	\$106,978
Motor vehicle, nontraffic	3	11	288	\$14,750	\$14,109	\$27,195	\$44,249
Other and not elsewhere classified	14	61	982	\$18,374	\$16,344	\$24,940	\$257,241
Mechanism unspecified	9	33	369	\$19,306	\$15,150	\$20,606	\$173,751
Intentional injuries	93	225	2,141	\$12,047	\$12,194	\$16,153	\$1,227,189
Assault	6	11	346	\$15,662	\$17,110	\$25,312	\$93,974
Unarmed fight,striking by blunt/thrown object	1	3	140	\$11,470	\$26,725	\$23,485	\$11,470
Cutting or piercing instrument	1	1	72	\$9,630	\$9,630	\$25,208	\$9,630
Other mechanism	4	7	106	\$18,219	\$14,058	\$25,927	\$72,874
Self-inflicted	86	211	1,776	\$11,792	\$11,897	\$14,334	\$1,101,451
Poisoning	83	205	1,419	\$11,918	\$11,863	\$12,528	\$1,076,383
Cutting and piercing instrument	2	3	198	\$10,632	\$12,084	\$14,716	\$21,264
Suffocation	1	2	47	\$3,804	\$14,672	\$23,296	\$3,804
Other cause of violence	1	3	19	.	\$16,188	\$20,147	\$31,764
Injuries of undetermined intent	10	52	273	\$11,223	\$13,307	\$16,055	\$112,234
Adverse effects of medical treatment	290	779	6,533	\$20,904	\$18,815	\$22,930	\$6,438,696

Type of Injury****	Hospital	Peer	State	Hospital	Peer	State	Hospital
All Encounters	376	1,174	14,521	\$19,943	\$18,702	\$27,324	\$7,974,561
Fractures	110	428	6,390	\$29,684	\$24,523	\$31,943	\$3,314,565
Sprains	4	7	77	\$8,616	\$8,742	\$14,621	\$34,464
Intracranial	1	16	1,141	\$9,408	\$9,885	\$30,638	\$9,408
Open wounds	5	11	330	\$15,771	\$11,797	\$23,019	\$119,057
Contusions	4	17	126	\$9,645	\$13,954	\$14,200	\$72,603
Foreign bodies	1	8	73	\$15,358	\$9,960	\$13,527	\$15,358
Burns	1	1	84	\$10,615	\$10,615	\$74,167	\$10,615
Complications	1	3	87	\$8,921	\$43,655	\$17,841	\$8,921
Poisoning and toxic effects	146	390	2,466	\$13,377	\$12,686	\$13,959	\$2,165,368
Other injury	103	293	3,732	\$20,196	\$19,403	\$27,900	\$2,224,203

* Outliers were excluded in the calculation of average charges.
** Excludes professional fees.

*** Based on ICD-9 E-Code.
**** Based on Principal Diagnosis.

Table 24
 ED Inpatient Encounters Due to Injury or Poisoning
 January 1, 2010 to December 31, 2010

Health District of Hospital: Southwest Utah
 Inpatient Peer group: Acute, rural, low CMI (n=16)

County: Kane
 Ownership: Government

ED beds: 1
 Affiliation: Management

Intent and mechanism of injury***	# of Encounters			Average ER Charges (\$)*			Total Charges (\$)***
	Hospital	Peer	State	Hospital	Peer	State	Hospital
All Injury Encounters	3	686	20,404	\$8,383	\$11,934	\$23,446	\$25,149
Unintentional injuries	2	428	11,415	\$9,755	\$12,229	\$25,271	\$19,509
Struck against or accidentally by object or persons	1	7	411	\$10,987	\$15,305	\$21,415	\$10,987
Other trans. [(E800-7,E826)(.0-.2,.8,.9)]	1	12	197	\$8,523	\$9,692	\$24,320	\$8,523
Adverse effects of medical treatment	1	201	6,533	\$5,640	\$12,567	\$22,930	\$5,640

Type of Injury****	Hospital	Peer	State	Hospital	Peer	State	Hospital
All Encounters	3	405	14,521	\$9,323	\$11,956	\$27,324	\$27,968
Fractures	1	159	6,390	\$13,806	\$16,506	\$31,943	\$13,806
Other injury	2	78	3,732	\$7,081	\$10,373	\$27,900	\$14,162

* Outliers were excluded in the calculation of average charges.
 ** Excludes professional fees.

*** Based on ICD-9 E-Code.
 **** Based on Principal Diagnosis.

Table 24
ED Inpatient Encounters Due to Injury or Poisoning
January 1, 2010 to December 31, 2010

Health District of Hospital: Davis County
Inpatient Peer group: Acute, urban, lower medium CMI (n=6)

County: Davis
Ownership: Investor-owned

ED beds: 11
Affiliation: Mountainstar Healthcare

Intent and mechanism of injury***	# of Encounters			Average ER Charges (\$)*			Total Charges (\$)***
	Hospital	Peer	State	Hospital	Peer	State	Hospital
All Injury Encounters	370	2,752	20,404	\$24,289	\$21,823	\$23,446	\$9,268,756
Unintentional injuries	197	1,295	11,415	\$27,782	\$23,973	\$25,271	\$5,648,031
Falls	151	748	5,776	\$30,117	\$26,531	\$24,835	\$4,598,114
Motor vehicle traffic	9	71	1,488	\$27,995	\$31,455	\$38,547	\$251,952
Struck against or accidentally by object or persons	3	23	411	\$23,105	\$22,901	\$21,415	\$69,315
Overexertion and strenuous movements	1	30	173	\$13,254	\$24,258	\$19,757	\$13,254
Natural and environmental factors	2	19	196	\$19,169	\$20,170	\$19,434	\$38,338
Poisoning	13	212	962	\$11,025	\$14,738	\$14,041	\$221,384
Pedal cyc,nontraffic/other	4	15	229	\$18,380	\$25,492	\$20,464	\$73,520
Motor vehicle, nontraffic	1	12	288	\$31,341	\$25,353	\$27,195	\$31,341
Other trans. [(E800-7,E826)(.0-.2,.8,.9)],E827-9,E831,E833-45	2	12	197	\$15,843	\$23,176	\$24,320	\$31,685
Other and not elsewhere classified	8	77	982	\$25,519	\$22,640	\$24,940	\$264,840
Mechanism unspecified	3	48	369	\$18,096	\$20,274	\$20,606	\$54,288
Intentional injuries	65	412	2,141	\$18,169	\$14,188	\$16,153	\$1,180,972
Assault	1	24	346	\$33,754	\$21,801	\$25,312	\$33,754
Other mechanism	1	9	106	\$33,754	\$22,003	\$25,927	\$33,754
Self-inflicted	64	385	1,776	\$17,925	\$13,697	\$14,334	\$1,147,218
Poisoning	52	321	1,419	\$17,963	\$13,308	\$12,528	\$934,091
Cutting and piercing instrument	11	45	198	\$17,952	\$14,911	\$14,716	\$197,475
Other mechanism	1	13	112	\$15,652	\$18,757	\$33,919	\$15,652
Injuries of undetermined intent	1	41	273	\$26,953	\$17,011	\$16,055	\$26,953
Adverse effects of medical treatment	106	1,000	6,533	\$21,708	\$22,461	\$22,930	\$2,406,984
Unknown	1	4	42	\$5,816	\$12,885	\$27,647	\$5,816
Type of Injury****	Hospital	Peer	State	Hospital	Peer	State	Hospital
All Encounters	248	1,766	14,521	\$27,188	\$24,676	\$27,324	\$6,953,733
Fractures	156	760	6,390	\$31,634	\$30,089	\$31,943	\$5,043,057
Sprains	2	9	77	\$16,903	\$16,017	\$14,621	\$33,806
Intracranial	7	46	1,141	\$12,740	\$40,451	\$30,638	\$89,179
Open wounds	1	18	330	\$22,936	\$18,538	\$23,019	\$22,936
Contusions	1	11	126	\$13,222	\$13,930	\$14,200	\$13,222
Poisoning and toxic effects	37	519	2,466	\$17,042	\$14,562	\$13,959	\$702,604
Other injury	44	385	3,732	\$23,114	\$27,179	\$27,900	\$1,048,929

* Outliers were excluded in the calculation of average charges.
** Excludes professional fees.

*** Based on ICD-9 E-Code.
**** Based on Principal Diagnosis.

Table 24
ED Inpatient Encounters Due to Injury or Poisoning
January 1, 2010 to December 31, 2010

Health District of Hospital: Salt Lake County
Inpatient Peer group: Acute, urban, lower medium CMI (n=6)

County: Salt Lake
Ownership: Not for profit

ED beds: 24
Affiliation: Intermountain Healthcare

Intent and mechanism of injury***	# of Encounters			Average ER Charges (\$)*			Total Charges (\$) **
	Hospital	Peer	State	Hospital	Peer	State	Hospital
All Injury Encounters	632	2,752	20,404	\$20,397	\$21,823	\$23,446	\$13,321,397
Unintentional injuries	260	1,295	11,415	\$20,901	\$23,973	\$25,271	\$5,615,001
Falls	138	748	5,776	\$23,494	\$26,531	\$24,835	\$3,242,178
Motor vehicle traffic	4	71	1,488	\$28,056	\$31,455	\$38,547	\$112,224
Struck against or accidentally by object or persons	3	23	411	\$20,987	\$22,901	\$21,415	\$62,961
Overexertion and strenuous movements	5	30	173	\$22,841	\$24,258	\$19,757	\$114,203
Cutting or piercing instruments or objects	4	10	96	\$14,990	\$19,433	\$15,497	\$88,608
Natural and environmental factors	7	19	196	\$21,272	\$20,170	\$19,434	\$148,901
Poisoning	52	212	962	\$17,252	\$14,738	\$14,041	\$979,629
Fire and flames, hot subst/object caustic	1	6	78	\$4,971	\$9,536	\$37,441	\$4,971
Machinery	1	5	86	\$6,689	\$15,089	\$25,355	\$6,689
Pedal cyc,nontraffic/other	1	15	229	\$28,611	\$25,492	\$20,464	\$28,611
Suffocation	1	6	53	\$20,836	\$25,675	\$24,326	\$20,836
Other and not elsewhere classified	27	77	982	\$17,678	\$22,640	\$24,940	\$566,507
Mechanism unspecified	16	48	369	\$14,918	\$20,274	\$20,606	\$238,682
Intentional injuries	74	412	2,141	\$15,674	\$14,188	\$16,153	\$1,159,841
Assault	4	24	346	\$22,223	\$21,801	\$25,312	\$88,891
Unarmed fight,striking by blunt/thrown object	2	11	140	\$16,313	\$22,266	\$23,485	\$32,625
Other mechanism	2	9	106	\$28,133	\$22,003	\$25,927	\$56,266
Self-inflicted	68	385	1,776	\$15,266	\$13,697	\$14,334	\$1,038,082
Poisoning	53	321	1,419	\$14,799	\$13,308	\$12,528	\$784,348
Cutting and piercing instrument	10	45	198	\$17,095	\$14,911	\$14,716	\$170,949
Suffocation	1	6	47	\$11,368	\$14,113	\$23,296	\$11,368
Other mechanism	4	13	112	\$17,854	\$18,757	\$33,919	\$71,417
Other cause of violence	2	3	19	\$16,434	\$15,458	\$20,147	\$32,868
Injuries of undetermined intent	6	41	273	\$19,363	\$17,011	\$16,055	\$116,176
Adverse effects of medical treatment	289	1,000	6,533	\$21,246	\$22,461	\$22,930	\$6,384,656
Unknown	3	4	42	\$15,241	\$12,885	\$27,647	\$45,722
Type of Injury****	Hospital	Peer	State	Hospital	Peer	State	Hospital
All Encounters	318	1,766	14,521	\$23,520	\$24,676	\$27,324	\$7,805,084
Fractures	115	760	6,390	\$25,654	\$30,089	\$31,943	\$3,028,763
Open wounds	3	18	330	\$16,817	\$18,538	\$23,019	\$50,450
Contusions	2	11	126	\$14,643	\$13,930	\$14,200	\$29,285
Foreign bodies	3	6	73	\$19,900	\$16,401	\$13,527	\$59,699
Complications	2	9	87	\$21,653	\$18,408	\$17,841	\$43,306
Poisoning and toxic effects	90	519	2,466	\$16,799	\$14,562	\$13,959	\$1,576,349
Other injury	103	385	3,732	\$27,512	\$27,179	\$27,900	\$3,017,232

* Outliers were excluded in the calculation of average charges.

** Excludes professional fees.

*** Based on ICD-9 E-Code.

**** Based on Principal Diagnosis.

Table 24
ED Inpatient Encounters Due to Injury or Poisoning
January 1, 2010 to December 31, 2010

Health District of Hospital: Bear River
Inpatient Peer group: Acute, rural, high CMI (n=7)

County: Cache
Ownership: Not for profit

ED beds: 16
Affiliation: Intermountain Healthcare

Intent and mechanism of injury***	# of Encounters			Average ER Charges (\$)*			Total Charges (\$)***
	Hospital	Peer	State	Hospital	Peer	State	Hospital
All Injury Encounters	609	2,683	20,404	\$16,764	\$17,945	\$23,446	\$10,408,711
Unintentional injuries	285	1,491	11,415	\$18,492	\$18,612	\$25,271	\$5,277,783
Falls	165	851	5,776	\$18,825	\$19,526	\$24,835	\$3,106,153
Motor vehicle traffic	25	120	1,488	\$19,384	\$22,710	\$38,547	\$484,598
Struck against or accidentally by object or persons	11	43	411	\$13,604	\$19,748	\$21,415	\$149,641
Overexertion and strenuous movements	6	28	173	\$15,562	\$15,450	\$19,757	\$93,373
Cutting or piercing instruments or objects	1	12	96	\$24,850	\$13,522	\$15,497	\$24,850
Natural and environmental factors	4	27	196	\$16,166	\$14,969	\$19,434	\$64,664
Poisoning	24	121	962	\$15,761	\$11,399	\$14,041	\$388,416
Machinery	2	10	86	\$17,691	\$13,444	\$25,355	\$35,383
Pedal cyc,nontraffic/other	2	23	229	\$11,667	\$17,678	\$20,464	\$23,333
Motor vehicle, nontraffic	4	50	288	\$17,897	\$17,861	\$27,195	\$71,589
Other trans. [(E800-7,E826)(.0-.2,.8,.9)],E827-9,E831,E833-45	6	24	197	\$20,089	\$14,545	\$24,320	\$120,533
Other and not elsewhere classified	28	99	982	\$20,940	\$16,205	\$24,940	\$586,333
Mechanism unspecified	7	72	369	\$18,417	\$20,306	\$20,606	\$128,918
Intentional injuries	70	258	2,141	\$13,222	\$11,914	\$16,153	\$1,034,604
Assault	3	20	346	\$10,855	\$19,294	\$25,312	\$32,565
Unarmed fight,striking by blunt/thrown object	2	7	140	\$10,285	\$23,414	\$23,485	\$20,569
Firearm	1	2	28	\$11,996	\$11,134	\$32,791	\$11,996
Self-inflicted	66	236	1,776	\$13,201	\$11,148	\$14,334	\$980,378
Poisoning	50	195	1,419	\$12,954	\$10,869	\$12,528	\$757,310
Cutting and piercing instrument	12	23	198	\$10,933	\$11,210	\$14,716	\$131,201
Suffocation	2	10	47	\$18,733	\$13,181	\$23,296	\$37,467
Other mechanism	2	8	112	\$27,201	\$15,120	\$33,919	\$54,401
Other cause of violence	1	2	19	\$21,661	\$27,392	\$20,147	\$21,661
Injuries of undetermined intent	2	57	273	\$22,031	\$12,829	\$16,055	\$44,062
Adverse effects of medical treatment	252	877	6,533	\$15,722	\$18,914	\$22,930	\$4,052,262

Type of Injury****	Hospital	Peer	State	Hospital	Peer	State	Hospital
All Encounters	335	1,835	14,521	\$17,987	\$18,726	\$27,324	\$6,086,648
Fractures	156	864	6,390	\$20,213	\$21,330	\$31,943	\$3,153,287
Sprains	2	12	77	\$12,084	\$14,606	\$14,621	\$24,168
Intracranial	9	63	1,141	\$14,222	\$14,714	\$30,638	\$128,002
Open wounds	8	39	330	\$12,376	\$16,777	\$23,019	\$99,004
Contusions	3	18	126	\$12,909	\$12,883	\$14,200	\$38,726
Foreign bodies	3	6	73	\$15,901	\$13,668	\$13,527	\$47,702
Burns	1	5	84	\$4,131	\$6,106	\$74,167	\$4,131
Complications	1	13	87	\$10,943	\$17,494	\$17,841	\$10,943
Poisoning and toxic effects	57	349	2,466	\$15,810	\$12,146	\$13,959	\$966,604
Other injury	95	464	3,732	\$16,990	\$20,137	\$27,900	\$1,614,082

* Outliers were excluded in the calculation of average charges.
** Excludes professional fees.

*** Based on ICD-9 E-Code.
**** Based on Principal Diagnosis.

Table 24
ED Inpatient Encounters Due to Injury or Poisoning
January 1, 2010 to December 31, 2010

Health District of Hospital: Weber/Morgan
Inpatient Peer group: Acute, urban, upper medium CMI (n=4)

County: Weber
Ownership: Not for profit

ED beds: 23
Affiliation: Intermountain Healthcare

Intent and mechanism of injury***	# of Encounters			Average ER Charges (\$)*			Total Charges (\$)***
	Hospital	Peer	State	Hospital	Peer	State	Hospital
All Injury Encounters	1,916	4,943	20,404	\$20,858	\$25,407	\$23,446	\$42,313,411
Unintentional injuries	913	2,754	11,415	\$23,372	\$27,579	\$25,271	\$21,980,485
Falls	428	1,464	5,776	\$24,838	\$26,606	\$24,835	\$10,805,859
Motor vehicle traffic	105	298	1,488	\$31,696	\$43,536	\$38,547	\$3,462,422
Struck against or accidentally by object or persons	41	93	411	\$20,056	\$27,331	\$21,415	\$822,278
Overexertion and strenuous movements	12	35	173	\$18,632	\$19,787	\$19,757	\$223,590
Cutting or piercing instruments or objects	11	20	96	\$14,350	\$13,687	\$15,497	\$169,400
Natural and environmental factors	19	46	196	\$16,908	\$17,758	\$19,434	\$433,257
Poisoning	120	234	962	\$11,534	\$14,372	\$14,041	\$1,438,991
Fire and flames, hot subst/object caustic	3	8	78	\$14,240	\$14,578	\$37,441	\$42,721
Machinery	4	9	86	\$20,077	\$36,542	\$25,355	\$80,310
Pedal cyc,nontraffic/other	11	43	229	\$20,684	\$22,879	\$20,464	\$227,522
Motor vehicle, nontraffic	20	76	288	\$33,869	\$32,047	\$27,195	\$677,373
Other trans. [(E800-7,E826)(.0-.2,.8,.9)],E827-9,E831,E833-45	16	40	197	\$29,356	\$28,809	\$24,320	\$469,702
Suffocation	7	15	53	\$42,505	\$28,885	\$24,326	\$297,537
Firearm missile	1	5	31	\$17,804	\$30,311	\$34,404	\$17,804
Other and not elsewhere classified	75	253	982	\$24,197	\$32,313	\$24,940	\$1,850,589
Mechanism unspecified	40	115	369	\$20,828	\$22,855	\$20,606	\$961,129
Intentional injuries	332	612	2,141	\$13,090	\$14,924	\$16,153	\$4,944,200
Assault	20	46	346	\$19,384	\$26,352	\$25,312	\$387,679
Unarmed fight,striking by blunt/thrown object	7	21	140	\$17,168	\$29,208	\$23,485	\$120,177
Cutting or piercing instrument	7	11	72	\$26,446	\$24,085	\$25,208	\$185,123
Other mechanism	6	14	106	\$13,730	\$24,053	\$25,927	\$82,379
Self-inflicted	308	558	1,776	\$12,636	\$13,900	\$14,334	\$4,494,380
Poisoning	230	415	1,419	\$11,718	\$12,623	\$12,528	\$2,977,271
Cutting and piercing instrument	56	94	198	\$12,092	\$13,497	\$14,716	\$845,952
Suffocation	4	12	47	\$12,702	\$22,360	\$23,296	\$50,809
Other mechanism	18	37	112	\$27,375	\$27,721	\$33,919	\$620,347
Other cause of violence	4	8	19	\$15,535	\$20,104	\$20,147	\$62,141
Injuries of undetermined intent	9	51	273	\$13,918	\$16,574	\$16,055	\$125,261
Adverse effects of medical treatment	661	1,522	6,533	\$21,344	\$25,924	\$22,930	\$15,177,645
Unknown	1	4	42	.	\$55,205	\$27,647	\$85,821

Type of Injury****	Hospital	Peer	State	Hospital	Peer	State	Hospital
All Encounters	1,218	3,310	14,521	\$26,738	\$30,093	\$27,324	\$35,271,871
Fractures	457	1,547	6,390	\$33,267	\$34,252	\$31,943	\$15,877,672
Sprains	3	15	77	\$16,314	\$17,337	\$14,621	\$48,943
Intracranial	80	236	1,141	\$37,471	\$39,902	\$30,638	\$2,997,693
Open wounds	13	48	330	\$18,707	\$21,429	\$23,019	\$243,185
Contusions	8	23	126	\$20,649	\$15,421	\$14,200	\$230,969
Foreign bodies	7	13	73	\$22,119	\$21,324	\$13,527	\$154,835
Complications	4	17	87	\$19,204	\$27,091	\$17,841	\$76,816
Poisoning and toxic effects	305	601	2,466	\$14,460	\$15,451	\$13,959	\$5,151,569
Other injury	341	808	3,732	\$27,003	\$31,544	\$27,900	\$10,490,190

* Outliers were excluded in the calculation of average charges.

** Excludes professional fees.

*** Based on ICD-9 E-Code.

**** Based on Principal Diagnosis.

Table 24
ED Inpatient Encounters Due to Injury or Poisoning
January 1, 2010 to December 31, 2010

Health District of Hospital: Southeastern Utah
Inpatient Peer group: Acute, rural, low CMI (n=16)

County: Grand
Ownership: Government

ED beds: 3
Affiliation: Management

Intent and mechanism of injury***	# of Encounters			Average ER Charges (\$)*			Total Charges (\$)***
	Hospital	Peer	State	Hospital	Peer	State	Hospital
All Injury Encounters	61	686	20,404	\$9,216	\$11,934	\$23,446	\$562,199
Unintentional injuries	30	428	11,415	\$9,958	\$12,229	\$25,271	\$298,744
Falls	15	209	5,776	\$9,777	\$13,987	\$24,835	\$146,654
Motor vehicle traffic	2	35	1,488	\$7,528	\$10,240	\$38,547	\$15,056
Natural and environmental factors	8	20	196	\$11,823	\$8,579	\$19,434	\$94,584
Poisoning	2	47	962	\$3,571	\$9,634	\$14,041	\$7,142
Pedal cyc,nontraffic/other	1	2	229	\$8,902	\$7,925	\$20,464	\$8,902
Motor vehicle, nontraffic	1	11	288	\$11,913	\$9,999	\$27,195	\$11,913
Other and not elsewhere classified	1	68	982	\$14,494	\$11,605	\$24,940	\$14,494
Intentional injuries	1	49	2,141	\$7,800	\$7,664	\$16,153	\$7,800
Self-inflicted	1	46	1,776	\$7,800	\$6,871	\$14,334	\$7,800
Poisoning	1	44	1,419	\$7,800	\$7,041	\$12,528	\$7,800
Adverse effects of medical treatment	30	201	6,533	\$8,522	\$12,567	\$22,930	\$255,655

Type of Injury****	Hospital	Peer	State	Hospital	Peer	State	Hospital
All Encounters	26	405	14,521	\$11,026	\$11,956	\$27,324	\$286,664
Fractures	6	159	6,390	\$13,559	\$16,506	\$31,943	\$81,354
Sprains	1	8	77	\$6,034	\$6,388	\$14,621	\$6,034
Intracranial	1	22	1,141	\$4,389	\$9,554	\$30,638	\$4,389
Open wounds	4	13	330	\$16,457	\$14,114	\$23,019	\$65,829
Poisoning and toxic effects	2	104	2,466	\$5,996	\$7,245	\$13,959	\$11,992
Other injury	12	78	3,732	\$9,756	\$10,373	\$27,900	\$117,068

* Outliers were excluded in the calculation of average charges.
** Excludes professional fees.

*** Based on ICD-9 E-Code.
**** Based on Principal Diagnosis.

Table 24
ED Inpatient Encounters Due to Injury or Poisoning
January 1, 2010 to December 31, 2010

Health District of Hospital: Utah County
Inpatient Peer group: Acute, urban, lower medium CMI (n=6)

County: Utah
Ownership: Investor-owned

ED beds: 11
Affiliation: Mountainstar Healthcare

Intent and mechanism of injury***	# of Encounters			Average ER Charges (\$)*			Total Charges (\$)***
	Hospital	Peer	State	Hospital	Peer	State	Hospital
All Injury Encounters	171	2,752	20,404	\$18,555	\$21,823	\$23,446	\$3,172,888
Unintentional injuries	112	1,295	11,415	\$20,979	\$23,973	\$25,271	\$2,349,638
Falls	72	748	5,776	\$24,240	\$26,531	\$24,835	\$1,745,257
Motor vehicle traffic	9	71	1,488	\$20,806	\$31,455	\$38,547	\$187,251
Overexertion and strenuous movements	1	30	173	\$17,644	\$24,258	\$19,757	\$17,644
Poisoning	17	212	962	\$9,273	\$14,738	\$14,041	\$157,636
Fire and flames, hot subst/object caustic	1	6	78	\$7,567	\$9,536	\$37,441	\$7,567
Pedal cyc, nontraffic/other	3	15	229	\$12,797	\$25,492	\$20,464	\$38,392
Motor vehicle, nontraffic	1	12	288	\$24,533	\$25,353	\$27,195	\$24,533
Other trans. [(E800-7,E826)(.0-.2,.8,.9)],E827-9,E831,E833-45	2	12	197	\$26,183	\$23,176	\$24,320	\$52,365
Other and not elsewhere classified	5	77	982	\$21,470	\$22,640	\$24,940	\$107,350
Mechanism unspecified	1	48	369	\$11,643	\$20,274	\$20,606	\$11,643
Intentional injuries	41	412	2,141	\$12,132	\$14,188	\$16,153	\$497,429
Assault	1	24	346	\$22,483	\$21,801	\$25,312	\$22,483
Other mechanism	1	9	106	\$22,483	\$22,003	\$25,927	\$22,483
Self-inflicted	40	385	1,776	\$11,874	\$13,697	\$14,334	\$474,946
Poisoning	31	321	1,419	\$12,360	\$13,308	\$12,528	\$383,154
Cutting and piercing instrument	6	45	198	\$9,261	\$14,911	\$14,716	\$55,566
Other mechanism	3	13	112	\$12,075	\$18,757	\$33,919	\$36,226
Injuries of undetermined intent	10	41	273	\$15,426	\$17,011	\$16,055	\$154,260
Adverse effects of medical treatment	8	1,000	6,533	\$21,445	\$22,461	\$22,930	\$171,561

Type of Injury****	Hospital	Peer	State	Hospital	Peer	State	Hospital
All Encounters	152	1,766	14,521	\$20,794	\$24,676	\$27,324	\$3,356,348
Fractures	73	760	6,390	\$26,598	\$30,089	\$31,943	\$2,049,426
Sprains	1	9	77	\$28,079	\$16,017	\$14,621	\$28,079
Intracranial	1	46	1,141	\$5,103	\$40,451	\$30,638	\$5,103
Open wounds	1	18	330	\$14,903	\$18,538	\$23,019	\$14,903
Contusions	2	11	126	\$10,825	\$13,930	\$14,200	\$21,649
Burns	1	3	84	\$7,567	\$7,662	\$74,167	\$7,567
Complications	2	9	87	\$16,931	\$18,408	\$17,841	\$33,861
Poisoning and toxic effects	53	519	2,466	\$15,048	\$14,562	\$13,959	\$885,383
Other injury	18	385	3,732	\$17,243	\$27,179	\$27,900	\$310,377

* Outliers were excluded in the calculation of average charges.
** Excludes professional fees.

*** Based on ICD-9 E-Code.
**** Based on Principal Diagnosis.

Table 24
ED Inpatient Encounters Due to Injury or Poisoning
January 1, 2010 to December 31, 2010

Health District of Hospital: Tooele County
Inpatient Peer group: Acute, rural, low CMI (n=16)

County: Tooele
Ownership: Investor-owned

ED beds: 8
Affiliation: Community Health Sys.

Intent and mechanism of injury***	# of Encounters			Average ER Charges (\$)*			Total Charges (\$)***
	Hospital	Peer	State	Hospital	Peer	State	Hospital
All Injury Encounters	125	686	20,404	\$20,111	\$11,934	\$23,446	\$2,513,836
Unintentional injuries	67	428	11,415	\$22,111	\$12,229	\$25,271	\$1,481,451
Falls	36	209	5,776	\$24,905	\$13,987	\$24,835	\$896,572
Motor vehicle traffic	1	35	1,488	\$15,079	\$10,240	\$38,547	\$15,079
Struck against or accidentally by object or persons	2	7	411	\$28,839	\$15,305	\$21,415	\$57,679
Overexertion and strenuous movements	1	5	173	\$33,177	\$11,057	\$19,757	\$33,177
Natural and environmental factors	2	20	196	\$9,562	\$8,579	\$19,434	\$19,123
Poisoning	15	47	962	\$15,024	\$9,634	\$14,041	\$225,355
Other and not elsewhere classified	6	68	982	\$27,437	\$11,605	\$24,940	\$164,621
Mechanism unspecified	4	8	369	\$17,461	\$11,798	\$20,606	\$69,845
Intentional injuries	12	49	2,141	\$9,595	\$7,664	\$16,153	\$115,134
Assault	1	3	346	\$23,838	\$19,564	\$25,312	\$23,838
Other mechanism	1	2	106	\$23,838	\$19,764	\$25,927	\$23,838
Self-inflicted	11	46	1,776	\$8,300	\$6,871	\$14,334	\$91,296
Poisoning	11	44	1,419	\$8,300	\$7,041	\$12,528	\$91,296
Adverse effects of medical treatment	46	201	6,533	\$19,940	\$12,567	\$22,930	\$917,251

Type of Injury****	Hospital	Peer	State	Hospital	Peer	State	Hospital
All Encounters	84	405	14,521	\$17,502	\$11,956	\$27,324	\$1,470,187
Fractures	27	159	6,390	\$31,686	\$16,506	\$31,943	\$855,529
Intracranial	3	22	1,141	\$17,735	\$9,554	\$30,638	\$53,206
Open wounds	3	13	330	\$14,790	\$14,114	\$23,019	\$44,369
Contusions	3	10	126	\$13,559	\$12,890	\$14,200	\$40,677
Foreign bodies	1	2	73	\$7,426	\$5,625	\$13,527	\$7,426
Complications	1	7	87	\$15,079	\$8,846	\$17,841	\$15,079
Poisoning and toxic effects	35	104	2,466	\$8,779	\$7,245	\$13,959	\$307,251
Other injury	11	78	3,732	\$13,332	\$10,373	\$27,900	\$146,651

* Outliers were excluded in the calculation of average charges.
** Excludes professional fees.

*** Based on ICD-9 E-Code.
**** Based on Principal Diagnosis.

Table 24
ED Inpatient Encounters Due to Injury or Poisoning
January 1, 2010 to December 31, 2010

Health District of Hospital: Weber/Morgan
Inpatient Peer group: Acute, urban, lower medium CMI (n=6)

County: Weber
Ownership: Investor-owned

ED beds: 17
Affiliation: Mountainstar Healthcare

Intent and mechanism of injury***	# of Encounters			Average ER Charges (\$)*			Total Charges (\$) **
	Hospital	Peer	State	Hospital	Peer	State	Hospital
All Injury Encounters	442	2,752	20,404	\$26,167	\$21,823	\$23,446	\$12,372,556
Unintentional injuries	233	1,295	11,415	\$29,399	\$23,973	\$25,271	\$7,291,045
Falls	127	748	5,776	\$30,755	\$26,531	\$24,835	\$3,975,898
Motor vehicle traffic	34	71	1,488	\$40,010	\$31,455	\$38,547	\$1,416,292
Struck against or accidentally by object or persons	4	23	411	\$21,416	\$22,901	\$21,415	\$210,284
Overexertion and strenuous movements	4	30	173	\$34,561	\$24,258	\$19,757	\$138,245
Cutting or piercing instruments or objects	2	10	96	\$19,965	\$19,433	\$15,497	\$56,798
Natural and environmental factors	3	19	196	\$8,739	\$20,170	\$19,434	\$26,216
Poisoning	12	212	962	\$13,390	\$14,738	\$14,041	\$160,685
Fire and flames, hot subst/object caustic	2	6	78	\$13,125	\$9,536	\$37,441	\$26,249
Machinery	2	5	86	\$12,845	\$15,089	\$25,355	\$70,888
Pedal cyc,nontraffic/other	4	15	229	\$34,160	\$25,492	\$20,464	\$167,621
Motor vehicle, nontraffic	6	12	288	\$24,425	\$25,353	\$27,195	\$146,547
Other trans. [(E800-7,E826)(.0-.2,.8,.9)],E827-9,E831,E833-45	7	12	197	\$23,850	\$23,176	\$24,320	\$183,693
Suffocation	1	6	53	\$14,792	\$25,675	\$24,326	\$14,792
Other and not elsewhere classified	14	77	982	\$28,141	\$22,640	\$24,940	\$498,620
Mechanism unspecified	11	48	369	\$18,020	\$20,274	\$20,606	\$198,217
Intentional injuries	37	412	2,141	\$18,362	\$14,188	\$16,153	\$766,245
Assault	8	24	346	\$26,317	\$21,801	\$25,312	\$210,534
Unarmed fight,striking by blunt/thrown object	6	11	140	\$25,657	\$22,266	\$23,485	\$153,941
Cutting or piercing instrument	1	4	72	\$19,568	\$20,066	\$25,208	\$19,568
Other mechanism	1	9	106	\$37,025	\$22,003	\$25,927	\$37,025
Self-inflicted	29	385	1,776	\$16,089	\$13,697	\$14,334	\$555,711
Poisoning	25	321	1,419	\$11,989	\$13,308	\$12,528	\$392,947
Cutting and piercing instrument	1	45	198	\$36,130	\$14,911	\$14,716	\$36,130
Suffocation	1	6	47	\$35,225	\$14,113	\$23,296	\$35,225
Other mechanism	2	13	112	\$45,705	\$18,757	\$33,919	\$91,409
Injuries of undetermined intent	2	41	273	\$16,261	\$17,011	\$16,055	\$32,521
Adverse effects of medical treatment	170	1,000	6,533	\$23,622	\$22,461	\$22,930	\$4,282,745

Type of Injury****	Hospital	Peer	State	Hospital	Peer	State	Hospital
All Encounters	388	1,766	14,521	\$34,329	\$24,676	\$27,324	\$15,193,343
Fractures	179	760	6,390	\$38,412	\$30,089	\$31,943	\$7,578,903
Sprains	1	9	77	\$18,082	\$16,017	\$14,621	\$18,082
Intracranial	37	46	1,141	\$48,147	\$40,451	\$30,638	\$2,218,495
Open wounds	5	18	330	\$18,633	\$18,538	\$23,019	\$111,364
Contusions	3	11	126	\$19,284	\$13,930	\$14,200	\$57,851
Burns	1	3	84	\$9,319	\$7,662	\$74,167	\$9,319
Complications	3	9	87	\$17,497	\$18,408	\$17,841	\$52,490
Poisoning and toxic effects	54	519	2,466	\$16,759	\$14,562	\$13,959	\$1,133,902
Other injury	105	385	3,732	\$33,800	\$27,179	\$27,900	\$4,012,937

* Outliers were excluded in the calculation of average charges.
** Excludes professional fees.

*** Based on ICD-9 E-Code.
**** Based on Principal Diagnosis.

Table 24
 ED Inpatient Encounters Due to Injury or Poisoning
 January 1, 2009 to December 31, 2009

Health District of Hospital: Utah County
 Inpatient Peer group: Acute, urban, low CMI (n=6)

County: Utah
 Ownership: Not for profit

ED beds: 9
 Affiliation: Intermountain Healthcare

Intent and mechanism of injury***	# of Encounters			Average ER Charges (\$)*			Total Charges (\$)***
	Hospital	Peer	State	Hospital	Peer	State	Hospital
All Injury Encounters	3	1,787	20,149	\$9,771	\$17,472	\$22,610	\$29,313
Unintentional injuries	2	898	11,323	\$10,930	\$18,940	\$24,367	\$21,860
Struck against or accidentally by object or persons	1	19	399	\$15,415	\$16,856	\$18,600	\$15,415
Cutting or piercing instruments or objects	1	6	92	\$6,445	\$12,110	\$15,308	\$6,445
Adverse effects of medical treatment	1	615	6,463	\$7,453	\$18,306	\$21,949	\$7,453

Type of Injury****	Hospital	Peer	State	Hospital	Peer	State	Hospital
All Encounters	2	1,181	14,342	\$10,930	\$18,212	\$26,704	\$21,860
Complications	1	10	100	\$6,445	\$10,246	\$15,857	\$6,445
Other injury	1	236	3,731	\$15,415	\$20,137	\$27,455	\$15,415

* Outliers were excluded in the calculation of average charges.
 ** Excludes professional fees.

*** Based on ICD-9 E-Code.
 **** Based on Principal Diagnosis.

Table 24
ED Inpatient Encounters Due to Injury or Poisoning
January 1, 2010 to December 31, 2010

Health District of Hospital: Summit County
Inpatient Peer group: Acute, rural, high CMI (n=7)

County: Summit
Ownership: Not for profit

ED beds: 15
Affiliation: Intermountain Healthcare

Intent and mechanism of injury***	# of Encounters			Average ER Charges (\$)*			Total Charges (\$)***
	Hospital	Peer	State	Hospital	Peer	State	Hospital
All Injury Encounters	118	2,683	20,404	\$20,917	\$17,945	\$23,446	\$2,468,230
Unintentional injuries	98	1,491	11,415	\$22,357	\$18,612	\$25,271	\$2,190,985
Falls	68	851	5,776	\$22,386	\$19,526	\$24,835	\$1,522,245
Motor vehicle traffic	1	120	1,488	\$16,294	\$22,710	\$38,547	\$16,294
Struck against or accidentally by object or persons	10	43	411	\$29,701	\$19,748	\$21,415	\$297,013
Overexertion and strenuous movements	4	28	173	\$19,035	\$15,450	\$19,757	\$76,141
Cutting or piercing instruments or objects	1	12	96	\$12,013	\$13,522	\$15,497	\$12,013
Natural and environmental factors	1	27	196	\$9,581	\$14,969	\$19,434	\$9,581
Machinery	2	10	86	\$8,692	\$13,444	\$25,355	\$17,384
Pedal cyc,nontraffic/other	5	23	229	\$21,220	\$17,678	\$20,464	\$106,102
Motor vehicle, nontraffic	2	50	288	\$35,755	\$17,861	\$27,195	\$71,509
Other trans.	2	24	197	\$16,132	\$14,545	\$24,320	\$32,264
Other and not elsewhere classified	1	99	982	\$24,891	\$16,205	\$24,940	\$24,891
Mechanism unspecified	1	72	369	\$5,548	\$20,306	\$20,606	\$5,548
Adverse effects of medical treatment	20	877	6,533	\$13,862	\$18,914	\$22,930	\$277,245

Type of Injury****	Hospital	Peer	State	Hospital	Peer	State	Hospital
All Encounters	103	1,835	14,521	\$22,406	\$18,726	\$27,324	\$2,307,825
Fractures	78	864	6,390	\$23,289	\$21,330	\$31,943	\$1,816,567
Sprains	1	12	77	\$49,741	\$14,606	\$14,621	\$49,741
Intracranial	2	63	1,141	\$17,002	\$14,714	\$30,638	\$34,003
Open wounds	1	39	330	\$10,674	\$16,777	\$23,019	\$10,674
Contusions	1	18	126	\$12,739	\$12,883	\$14,200	\$12,739
Complications	2	13	87	\$39,614	\$17,494	\$17,841	\$79,229
Poisoning and toxic effects	1	349	2,466	\$16,486	\$12,146	\$13,959	\$16,486
Other injury	17	464	3,732	\$16,964	\$20,137	\$27,900	\$288,386

* Outliers were excluded in the calculation of average charges.
** Excludes professional fees.

*** Based on ICD-9 E-Code.
**** Based on Principal Diagnosis.

Table 24
ED Inpatient Encounters Due to Injury or Poisoning
January 1, 2010 to December 31, 2010

Health District of Hospital: Salt Lake County
Inpatient Peer group: Acute, urban, lower medium CMI (n=6)

County: Salt Lake
Ownership: Investor-owned

ED beds: 18
Affiliation: IASIS Health Care

Intent and mechanism of injury***	# of Encounters			Average ER Charges (\$)*			Total Charges (\$)***
	Hospital	Peer	State	Hospital	Peer	State	Hospital
All Injury Encounters	600	2,752	20,404	\$20,962	\$21,823	\$23,446	\$13,143,685
Unintentional injuries	274	1,295	11,415	\$22,955	\$23,973	\$25,271	\$6,486,089
Falls	125	748	5,776	\$24,903	\$26,531	\$24,835	\$3,260,073
Motor vehicle traffic	11	71	1,488	\$25,258	\$31,455	\$38,547	\$277,836
Struck against or accidentally by object or persons	4	23	411	\$21,603	\$22,901	\$21,415	\$86,413
Overexertion and strenuous movements	10	30	173	\$27,797	\$24,258	\$19,757	\$277,973
Cutting or piercing instruments or objects	2	10	96	\$25,780	\$19,433	\$15,497	\$51,560
Natural and environmental factors	4	19	196	\$15,992	\$20,170	\$19,434	\$63,966
Poisoning	85	212	962	\$16,734	\$14,738	\$14,041	\$1,469,990
Fire and flames, hot subst/object caustic	2	6	78	\$9,216	\$9,536	\$37,441	\$18,431
Machinery	2	5	86	\$20,411	\$15,089	\$25,355	\$40,823
Pedal cyc,nontraffic/other	2	15	229	\$52,919	\$25,492	\$20,464	\$105,838
Motor vehicle, nontraffic	3	12	288	\$26,244	\$25,353	\$27,195	\$78,733
Other trans. [(E800-7,E826)(.0-.2,.8,.9)],E827-9,E831,E833-45	1	12	197	\$27,782	\$23,176	\$24,320	\$27,782
Suffocation	1	6	53	\$64,445	\$25,675	\$24,326	\$64,445
Other and not elsewhere classified	14	77	982	\$25,232	\$22,640	\$24,940	\$353,248
Mechanism unspecified	8	48	369	\$38,622	\$20,274	\$20,606	\$308,978
Intentional injuries	120	412	2,141	\$12,616	\$14,188	\$16,153	\$1,566,145
Assault	10	24	346	\$16,755	\$21,801	\$25,312	\$167,553
Unarmed fight,striking by blunt/thrown object	3	11	140	\$19,453	\$22,266	\$23,485	\$58,358
Cutting or piercing instrument	3	4	72	\$20,232	\$20,066	\$25,208	\$60,697
Other mechanism	4	9	106	\$12,125	\$22,003	\$25,927	\$48,498
Self-inflicted	110	385	1,776	\$12,237	\$13,697	\$14,334	\$1,398,593
Poisoning	98	321	1,419	\$12,569	\$13,308	\$12,528	\$1,284,016
Cutting and piercing instrument	7	45	198	\$10,590	\$14,911	\$14,716	\$74,130
Suffocation	3	6	47	\$8,538	\$14,113	\$23,296	\$25,614
Other mechanism	2	13	112	\$7,416	\$18,757	\$33,919	\$14,833
Injuries of undetermined intent	4	41	273	\$10,709	\$17,011	\$16,055	\$42,836
Adverse effects of medical treatment	202	1,000	6,533	\$23,503	\$22,461	\$22,930	\$5,048,615

Type of Injury****	Hospital	Peer	State	Hospital	Peer	State	Hospital
All Encounters	359	1,766	14,521	\$20,506	\$24,676	\$27,324	\$7,775,760
Fractures	109	760	6,390	\$28,237	\$30,089	\$31,943	\$3,271,709
Sprains	2	9	77	\$17,655	\$16,017	\$14,621	\$35,311
Open wounds	5	18	330	\$23,588	\$18,538	\$23,019	\$117,942
Foreign bodies	1	6	73	\$19,592	\$16,401	\$13,527	\$19,592
Burns	1	3	84	\$6,100	\$7,662	\$74,167	\$6,100
Poisoning and toxic effects	181	519	2,466	\$13,958	\$14,562	\$13,959	\$2,735,186
Other injury	60	385	3,732	\$26,499	\$27,179	\$27,900	\$1,589,919

* Outliers were excluded in the calculation of average charges.
** Excludes professional fees.

*** Based on ICD-9 E-Code.
**** Based on Principal Diagnosis.

Health District of Hospital: Salt Lake County
Inpatient Peer group: None (n=3)

County: Salt Lake
Ownership: Not for profit

ED beds: 35
Affiliation: Intermountain Healthcare

Intent and mechanism of injury***	# of Encounters			Average ER Charges (\$)*			Total Charges (\$)***
	Hospital	Peer	State	Hospital	Peer	State	Hospital
All Injury Encounters	1,449	.	20,404	\$17,182	.	\$23,446	\$26,879,051
Unintentional injuries	881	.	11,415	\$15,679	.	\$25,271	\$14,360,226
Falls	301	.	5,776	\$13,374	.	\$24,835	\$4,025,683
Motor vehicle traffic	136	.	1,488	\$20,097	.	\$38,547	\$2,857,049
Struck against or accidentally by object or persons	81	.	411	\$14,832	.	\$21,415	\$1,201,377
Overexertion and strenuous movements	6	.	173	\$13,465	.	\$19,757	\$80,792
Cutting or piercing instruments or objects	12	.	96	\$14,475	.	\$15,497	\$173,699
Natural and environmental factors	21	.	196	\$43,662	.	\$19,434	\$903,510
Poisoning	44	.	962	\$9,211	.	\$14,041	\$405,276
Fire and flames, hot subst/object caustic	4	.	78	\$8,937	.	\$37,441	\$35,746
Machinery	10	.	86	\$33,064	.	\$25,355	\$368,237
Pedal cyc,nontraffic/other	53	.	229	\$12,327	.	\$20,464	\$653,316
Motor vehicle, nontraffic	33	.	288	\$15,051	.	\$27,195	\$515,495
Other trans. [(E800-7,E826)(.0-.2,.8,.9)],E827-9,E831,E833-45	22	.	197	\$12,628	.	\$24,320	\$306,132
Suffocation	17	.	53	\$13,903	.	\$24,326	\$236,351
Firearm missile	5	.	31	\$28,043	.	\$34,404	\$140,216
Other and not elsewhere classified	113	.	982	\$17,195	.	\$24,940	\$2,207,781
Mechanism unspecified	23	.	369	\$9,653	.	\$20,606	\$249,566
Intentional injuries	76	.	2,141	\$14,589	.	\$16,153	\$1,413,052
Assault	26	.	346	\$25,849	.	\$25,312	\$790,724
Unarmed fight,striking by blunt/thrown object	8	.	140	\$16,500	.	\$23,485	\$131,997
Other mechanism	18	.	106	\$30,523	.	\$25,927	\$658,728
Self-inflicted	50	.	1,776	\$9,075	.	\$14,334	\$622,328
Poisoning	39	.	1,419	\$7,434	.	\$12,528	\$289,912
Cutting and piercing instrument	1	.	198	\$3,954	.	\$14,716	\$3,954
Suffocation	5	.	47	\$26,216	.	\$23,296	\$282,537
Other mechanism	5	.	112	\$9,185	.	\$33,919	\$45,925
Injuries of undetermined intent	16	.	273	\$13,168	.	\$16,055	\$210,688
Adverse effects of medical treatment	473	.	6,533	\$20,569	.	\$22,930	\$10,839,961
Unknown	3	.	42	\$18,375	.	\$27,647	\$55,124

Type of Injury****	Hospital	Peer	State	Hospital	Peer	State	Hospital
All Encounters	1,163	.	14,521	\$18,994	.	\$27,324	\$25,325,935
Fractures	415	.	6,390	\$17,779	.	\$31,943	\$7,954,395
Sprains	3	.	77	\$9,453	.	\$14,621	\$28,360
Intracranial	156	.	1,141	\$17,262	.	\$30,638	\$3,126,894
Open wounds	40	.	330	\$29,375	.	\$23,019	\$1,220,763
Superficial	4	.	15	\$8,672	.	\$11,428	\$34,689
Contusions	13	.	126	\$7,504	.	\$14,200	\$97,554
Foreign bodies	29	.	73	\$10,124	.	\$13,527	\$368,561
Burns	4	.	84	\$9,029	.	\$74,167	\$36,116
Complications	11	.	87	\$6,316	.	\$17,841	\$69,473
Poisoning and toxic effects	79	.	2,466	\$7,824	.	\$13,959	\$618,130
Other injury	409	.	3,732	\$23,804	.	\$27,900	\$11,771,001

* Outliers were excluded in the calculation of average charges.

** Excludes professional fees.

*** Based on ICD-9 E-Code.

**** Based on Principal Diagnosis.

Table 24
ED Inpatient Encounters Due to Injury or Poisoning
January 1, 2010 to December 31, 2010

Health District of Hospital: Salt Lake County
Inpatient Peer group: Acute, urban, low CMI (n=6)

County: Salt Lake
Ownership: Not for profit

ED beds: 20
Affiliation: Intermountain Healthcare

Intent and mechanism of injury***	# of Encounters			Average ER Charges (\$)*			Total Charges (\$) **
	Hospital	Peer	State	Hospital	Peer	State	Hospital
All Injury Encounters	159	1,901	20,404	\$15,539	\$18,007	\$23,446	\$2,515,420
Unintentional injuries	60	841	11,415	\$15,985	\$19,107	\$25,271	\$959,092
Falls	41	495	5,776	\$19,288	\$21,660	\$24,835	\$790,799
Struck against or accidentally by object or persons	2	16	411	\$10,912	\$13,003	\$21,415	\$21,824
Overexertion and strenuous movements	2	23	173	\$9,897	\$19,309	\$19,757	\$19,794
Natural and environmental factors	1	24	196	\$8,460	\$12,618	\$19,434	\$8,460
Poisoning	7	122	962	\$6,409	\$12,672	\$14,041	\$44,866
Other and not elsewhere classified	6	61	982	\$9,700	\$16,344	\$24,940	\$58,198
Mechanism unspecified	1	33	369	\$15,150	\$15,150	\$20,606	\$15,150
Intentional injuries	8	225	2,141	\$9,184	\$12,194	\$16,153	\$73,473
Self-inflicted	8	211	1,776	\$9,184	\$11,897	\$14,334	\$73,473
Poisoning	8	205	1,419	\$9,184	\$11,863	\$12,528	\$73,473
Injuries of undetermined intent	2	52	273	\$6,302	\$13,307	\$16,055	\$12,604
Adverse effects of medical treatment	89	779	6,533	\$16,022	\$18,815	\$22,930	\$1,470,251
<hr/>							
Type of Injury****	Hospital	Peer	State	Hospital	Peer	State	Hospital
All Encounters	90	1,174	14,521	\$16,447	\$18,702	\$27,324	\$1,524,098
Fractures	36	428	6,390	\$20,416	\$24,523	\$31,943	\$734,984
Poisoning and toxic effects	17	390	2,466	\$7,923	\$12,686	\$13,959	\$134,696
Other injury	37	293	3,732	\$16,503	\$19,403	\$27,900	\$654,418

* Outliers were excluded in the calculation of average charges.

** Excludes professional fees.

*** Based on ICD-9 E-Code.

**** Based on Principal Diagnosis.

Health District of Hospital: Southeastern Utah
Inpatient Peer group: Acute, rural, low CMI (n=16)

County: San Juan
Ownership: Government

ED beds: 6
Affiliation: Management

Intent and mechanism of injury***	# of Encounters			Average ER Charges (\$)*			Total Charges (\$) **
	Hospital	Peer	State	Hospital	Peer	State	Hospital
All Injury Encounters	32	686	20,404	\$5,318	\$11,934	\$23,446	\$170,178
Unintentional injuries	24	428	11,415	\$5,150	\$12,229	\$25,271	\$123,612
Falls	14	209	5,776	\$4,704	\$13,987	\$24,835	\$65,862
Motor vehicle traffic	1	35	1,488	\$1,305	\$10,240	\$38,547	\$1,305
Overexertion and strenuous movements	1	5	173	\$8,143	\$11,057	\$19,757	\$8,143
Poisoning	3	47	962	\$3,843	\$9,634	\$14,041	\$11,529
Other and not elsewhere classified	5	68	982	\$7,355	\$11,605	\$24,940	\$36,773
Adverse effects of medical treatment	8	201	6,533	\$5,821	\$12,567	\$22,930	\$46,567
<hr/>							
Type of Injury****	Hospital	Peer	State	Hospital	Peer	State	Hospital
All Encounters	19	405	14,521	\$5,117	\$11,956	\$27,324	\$97,223
Fractures	9	159	6,390	\$5,346	\$16,506	\$31,943	\$48,115
Sprains	1	8	77	\$1,305	\$6,388	\$14,621	\$1,305
Intracranial	1	22	1,141	\$2,378	\$9,554	\$30,638	\$2,378
Open wounds	1	13	330	\$16,617	\$14,114	\$23,019	\$16,617
Burns	1	2	84	\$1,500	\$1,887	\$74,167	\$1,500
Poisoning and toxic effects	2	104	2,466	\$3,880	\$7,245	\$13,959	\$7,760
Other injury	4	78	3,732	\$4,887	\$10,373	\$27,900	\$19,549

* Outliers were excluded in the calculation of average charges.

** Excludes professional fees.

*** Based on ICD-9 E-Code.

**** Based on Principal Diagnosis.

Health District of Hospital: Central Utah
Inpatient Peer group: Acute, rural, low CMI (n=16)

County: Sanpete
Ownership: Not for profit

ED beds: 3
Affiliation: Intermountain Healthcare

Intent and mechanism of injury***	# of Encounters			Average ER Charges (\$)*			Total Charges (\$) **
	Hospital	Peer	State	Hospital	Peer	State	Hospital
All Injury Encounters	26	686	20,404	\$10,789	\$11,934	\$23,446	\$280,524
Unintentional injuries	18	428	11,415	\$9,301	\$12,229	\$25,271	\$167,412
Falls	6	209	5,776	\$8,144	\$13,987	\$24,835	\$48,864
Motor vehicle traffic	3	35	1,488	\$9,801	\$10,240	\$38,547	\$29,402
Struck against or accidentally by object or persons	1	7	411	\$2,414	\$15,305	\$21,415	\$2,414
Poisoning	6	47	962	\$11,493	\$9,634	\$14,041	\$68,957
Other and not elsewhere classified	2	68	982	\$8,887	\$11,605	\$24,940	\$17,775
Intentional injuries	4	49	2,141	\$6,240	\$7,664	\$16,153	\$24,961
Self-inflicted	4	46	1,776	\$6,240	\$6,871	\$14,334	\$24,961
Poisoning	4	44	1,419	\$6,240	\$7,041	\$12,528	\$24,961
Adverse effects of medical treatment	4	201	6,533	\$22,038	\$12,567	\$22,930	\$88,150

Type of Injury****	Hospital	Peer	State	Hospital	Peer	State	Hospital
All Encounters	15	405	14,521	\$8,113	\$11,956	\$27,324	\$121,694
Fractures	3	159	6,390	\$9,221	\$16,506	\$31,943	\$27,664
Intracranial	1	22	1,141	\$14,440	\$9,554	\$30,638	\$14,440
Contusions	1	10	126	\$3,634	\$12,890	\$14,200	\$3,634
Poisoning and toxic effects	8	104	2,466	\$6,679	\$7,245	\$13,959	\$53,431
Other injury	2	78	3,732	\$11,262	\$10,373	\$27,900	\$22,525

* Outliers were excluded in the calculation of average charges.

** Excludes professional fees.

*** Based on ICD-9 E-Code.

**** Based on Principal Diagnosis.

Table 24
ED Inpatient Encounters Due to Injury or Poisoning
January 1, 2010 to December 31, 2010

Health District of Hospital: Central Utah
Inpatient Peer group: Acute, rural, low CMI (n=16)

County: Sevier
Ownership: Not for profit

ED beds: 3
Affiliation: Intermountain Healthcare

Intent and mechanism of injury***	# of Encounters			Average ER Charges (\$)*			Total Charges (\$)***
	Hospital	Peer	State	Hospital	Peer	State	Hospital
All Injury Encounters	99	686	20,404	\$9,332	\$11,934	\$23,446	\$923,872
Unintentional injuries	61	428	11,415	\$8,389	\$12,229	\$25,271	\$511,704
Falls	31	209	5,776	\$9,701	\$13,987	\$24,835	\$300,734
Motor vehicle traffic	9	35	1,488	\$6,036	\$10,240	\$38,547	\$54,328
Struck against or accidentally by object or persons	1	7	411	\$24,016	\$15,305	\$21,415	\$24,016
Overexertion and strenuous movements	1	5	173	\$3,510	\$11,057	\$19,757	\$3,510
Poisoning	4	47	962	\$5,278	\$9,634	\$14,041	\$21,114
Fire and flames, hot subst/object caustic	1	3	78	\$6,277	\$9,135	\$37,441	\$6,277
Motor vehicle, nontraffic	2	11	288	\$6,469	\$9,999	\$27,195	\$12,938
Other trans. [(E800-7,E826)(.0-.2,.8,.9)],E827-9,E831,E833-45	6	12	197	\$9,729	\$9,692	\$24,320	\$58,374
Other and not elsewhere classified	3	68	982	\$3,931	\$11,605	\$24,940	\$11,792
Mechanism unspecified	3	8	369	\$6,207	\$11,798	\$20,606	\$18,620
Intentional injuries	11	49	2,141	\$6,680	\$7,664	\$16,153	\$73,475
Assault	1	3	346	\$15,690	\$19,564	\$25,312	\$15,690
Other mechanism	1	2	106	\$15,690	\$19,764	\$25,927	\$15,690
Self-inflicted	10	46	1,776	\$5,779	\$6,871	\$14,334	\$57,785
Poisoning	9	44	1,419	\$5,891	\$7,041	\$12,528	\$53,022
Other mechanism	1	1	112	\$4,763	\$4,763	\$33,919	\$4,763
Injuries of undetermined intent	1	4	273	\$3,112	\$6,078	\$16,055	\$3,112
Adverse effects of medical treatment	26	201	6,533	\$12,907	\$12,567	\$22,930	\$335,581

Type of Injury****	Hospital	Peer	State	Hospital	Peer	State	Hospital
All Encounters	58	405	14,521	\$8,681	\$11,956	\$27,324	\$503,475
Fractures	30	159	6,390	\$9,380	\$16,506	\$31,943	\$281,398
Sprains	1	8	77	\$3,510	\$6,388	\$14,621	\$3,510
Intracranial	1	22	1,141	\$5,434	\$9,554	\$30,638	\$5,434
Open wounds	1	13	330	\$13,353	\$14,114	\$23,019	\$13,353
Contusions	2	10	126	\$18,712	\$12,890	\$14,200	\$37,423
Complications	1	7	87	\$2,668	\$8,846	\$17,841	\$2,668
Poisoning and toxic effects	14	104	2,466	\$5,518	\$7,245	\$13,959	\$77,248
Other injury	8	78	3,732	\$10,305	\$10,373	\$27,900	\$82,440

* Outliers were excluded in the calculation of average charges.
** Excludes professional fees.

*** Based on ICD-9 E-Code.
**** Based on Principal Diagnosis.

Health District of Hospital: Salt Lake County
Inpatient Peer group: Acute, urban, upper medium CMI (n=4)

County: Salt Lake
Ownership: Investor-owned

ED beds: 15
Affiliation: IASIS Health Care

Intent and mechanism of injury***	# of Encounters			Average ER Charges (\$)*			Total Charges (\$) **
	Hospital	Peer	State	Hospital	Peer	State	Hospital
All Injury Encounters	274	4,943	20,404	\$26,584	\$25,407	\$23,446	\$7,789,434
Unintentional injuries	121	2,754	11,415	\$22,730	\$27,579	\$25,271	\$2,814,485
Falls	67	1,464	5,776	\$23,882	\$26,606	\$24,835	\$1,601,791
Motor vehicle traffic	5	298	1,488	\$27,369	\$43,536	\$38,547	\$136,847
Struck against or accidentally by object or persons	1	93	411	\$6,123	\$27,331	\$21,415	\$6,123
Overexertion and strenuous movements	2	35	173	\$26,725	\$19,787	\$19,757	\$53,450
Natural and environmental factors	3	46	196	\$12,494	\$17,758	\$19,434	\$37,482
Poisoning	15	234	962	\$16,565	\$14,372	\$14,041	\$248,480
Fire and flames, hot subst/object caustic	2	8	78	\$27,718	\$14,578	\$37,441	\$90,460
Pedal cyc, nontraffic/other	1	43	229	\$23,863	\$22,879	\$20,464	\$23,863
Other and not elsewhere classified	11	253	982	\$35,475	\$32,313	\$24,940	\$390,222
Mechanism unspecified	14	115	369	\$13,980	\$22,855	\$20,606	\$225,768
Intentional injuries	12	612	2,141	\$20,227	\$14,924	\$16,153	\$242,723
Assault	1	46	346	\$36,825	\$26,352	\$25,312	\$36,825
Unarmed fight, striking by blunt/thrown object	1	21	140	\$36,825	\$29,208	\$23,485	\$36,825
Self-inflicted	11	558	1,776	\$18,718	\$13,900	\$14,334	\$205,898
Poisoning	11	415	1,419	\$18,718	\$12,623	\$12,528	\$205,898
Injuries of undetermined intent	3	51	273	\$9,857	\$16,574	\$16,055	\$98,852
Adverse effects of medical treatment	138	1,522	6,533	\$30,893	\$25,924	\$22,930	\$4,633,374

Type of Injury****	Hospital	Peer	State	Hospital	Peer	State	Hospital
All Encounters	136	3,310	14,521	\$28,330	\$30,093	\$27,324	\$4,761,485
Fractures	43	1,547	6,390	\$30,495	\$34,252	\$31,943	\$1,311,289
Sprains	1	15	77	\$11,657	\$17,337	\$14,621	\$11,657
Intracranial	4	236	1,141	\$22,802	\$39,902	\$30,638	\$91,206
Open wounds	1	48	330	\$10,982	\$21,429	\$23,019	\$10,982
Burns	1	2	84	.	\$9,671	\$74,167	\$62,741
Poisoning and toxic effects	33	601	2,466	\$15,705	\$15,451	\$13,959	\$646,826
Other injury	53	808	3,732	\$35,713	\$31,544	\$27,900	\$2,626,785

* Outliers were excluded in the calculation of average charges.

** Excludes professional fees.

*** Based on ICD-9 E-Code.

**** Based on Principal Diagnosis.

Health District of Hospital: Salt Lake County
Inpatient Peer group: Acute, urban, upper medium CMI (n=4)

County: Salt Lake
Ownership: Investor-owned

ED beds: 21
Affiliation: Mountainstar Healthcare

Intent and mechanism of injury***	# of Encounters			Average ER Charges (\$)*			Total Charges (\$)***
	Hospital	Peer	State	Hospital	Peer	State	Hospital
All Injury Encounters	928	4,943	20,404	\$23,331	\$25,407	\$23,446	\$22,693,125
Unintentional injuries	603	2,754	11,415	\$25,509	\$27,579	\$25,271	\$16,117,879
Falls	457	1,464	5,776	\$26,719	\$26,606	\$24,835	\$12,894,762
Motor vehicle traffic	14	298	1,488	\$19,362	\$43,536	\$38,547	\$271,070
Struck against or accidentally by object or persons	13	93	411	\$36,823	\$27,331	\$21,415	\$478,694
Overexertion and strenuous movements	10	35	173	\$19,795	\$19,787	\$19,757	\$197,948
Cutting or piercing instruments or objects	1	20	96	\$7,096	\$13,687	\$15,497	\$7,096
Natural and environmental factors	11	46	196	\$18,075	\$17,758	\$19,434	\$198,820
Poisoning	59	234	962	\$17,756	\$14,372	\$14,041	\$1,061,605
Fire and flames, hot subst/object caustic	1	8	78	\$9,671	\$14,578	\$37,441	\$9,671
Machinery	1	9	86	\$10,958	\$36,542	\$25,355	\$10,958
Pedal cyc,nontraffic/other	8	43	229	\$31,540	\$22,879	\$20,464	\$252,323
Motor vehicle, nontraffic	4	76	288	\$25,432	\$32,047	\$27,195	\$101,728
Suffocation	2	15	53	\$19,369	\$28,885	\$24,326	\$38,737
Firearm missile	1	5	31	\$20,973	\$30,311	\$34,404	\$20,973
Other and not elsewhere classified	13	253	982	\$28,279	\$32,313	\$24,940	\$394,673
Mechanism unspecified	8	115	369	\$22,353	\$22,855	\$20,606	\$178,821
Intentional injuries	69	612	2,141	\$17,234	\$14,924	\$16,153	\$1,189,144
Assault	5	46	346	\$24,794	\$26,352	\$25,312	\$123,969
Unarmed fight,striking by blunt/thrown object	3	21	140	\$24,477	\$29,208	\$23,485	\$73,430
Other mechanism	2	14	106	\$25,270	\$24,053	\$25,927	\$50,539
Self-inflicted	64	558	1,776	\$16,643	\$13,900	\$14,334	\$1,065,175
Poisoning	60	415	1,419	\$14,651	\$12,623	\$12,528	\$879,035
Cutting and piercing instrument	1	94	198	\$48,214	\$13,497	\$14,716	\$48,214
Suffocation	3	12	47	\$45,975	\$22,360	\$23,296	\$137,926
Injuries of undetermined intent	7	51	273	\$18,303	\$16,574	\$16,055	\$128,124
Adverse effects of medical treatment	249	1,522	6,533	\$19,922	\$25,924	\$22,930	\$5,257,978

Type of Injury****	Hospital	Peer	State	Hospital	Peer	State	Hospital
All Encounters	777	3,310	14,521	\$29,038	\$30,093	\$27,324	\$24,264,203
Fractures	394	1,547	6,390	\$30,471	\$34,252	\$31,943	\$12,901,627
Sprains	2	15	77	\$14,343	\$17,337	\$14,621	\$28,685
Intracranial	38	236	1,141	\$34,211	\$39,902	\$30,638	\$1,394,693
Open wounds	5	48	330	\$10,179	\$21,429	\$23,019	\$50,895
Contusions	9	23	126	\$12,067	\$15,421	\$14,200	\$108,603
Foreign bodies	1	13	73	\$11,504	\$21,324	\$13,527	\$11,504
Burns	1	2	84	\$9,671	\$9,671	\$74,167	\$9,671
Complications	5	17	87	\$32,464	\$27,091	\$17,841	\$162,322
Poisoning and toxic effects	134	601	2,466	\$18,365	\$15,451	\$13,959	\$2,643,927
Other injury	188	808	3,732	\$34,332	\$31,544	\$27,900	\$6,952,276

* Outliers were excluded in the calculation of average charges.

** Excludes professional fees.

*** Based on ICD-9 E-Code.

**** Based on Principal Diagnosis.

Table 24
ED Inpatient Encounters Due to Injury or Poisoning
January 1, 2010 to December 31, 2010

Health District of Hospital: Utah County
Inpatient Peer group: Acute, urban, low CMI (n=6)

County: Utah
Ownership: Investor-owned

ED beds: 6
Affiliation: Mountainstar Healthcare

Intent and mechanism of injury***	# of Encounters			Average ER Charges (\$)*			Total Charges (\$)***
	Hospital	Peer	State	Hospital	Peer	State	Hospital
All Injury Encounters	159	1,901	20,404	\$21,439	\$18,007	\$23,446	\$3,578,207
Unintentional injuries	90	841	11,415	\$24,920	\$19,107	\$25,271	\$2,345,114
Falls	64	495	5,776	\$26,925	\$21,660	\$24,835	\$1,753,341
Motor vehicle traffic	6	25	1,488	\$32,635	\$23,489	\$38,547	\$195,809
Struck against or accidentally by object or persons	2	16	411	\$15,680	\$13,003	\$21,415	\$31,359
Overexertion and strenuous movements	4	23	173	\$11,323	\$19,309	\$19,757	\$45,290
Poisoning	9	122	962	\$9,181	\$12,672	\$14,041	\$82,631
Machinery	1	4	86	\$23,337	\$17,449	\$25,355	\$23,337
Motor vehicle, nontraffic	1	11	288	\$23,235	\$14,109	\$27,195	\$23,235
Suffocation	1	5	53	\$6,346	\$34,737	\$24,326	\$6,346
Other and not elsewhere classified	2	61	982	\$88,663	\$16,344	\$24,940	\$183,766
Intentional injuries	17	225	2,141	\$12,310	\$12,194	\$16,153	\$209,269
Self-inflicted	17	211	1,776	\$12,310	\$11,897	\$14,334	\$209,269
Poisoning	16	205	1,419	\$11,483	\$11,863	\$12,528	\$183,729
Suffocation	1	2	47	\$25,540	\$14,672	\$23,296	\$25,540
Adverse effects of medical treatment	52	779	6,533	\$18,416	\$18,815	\$22,930	\$1,023,824

Type of Injury****	Hospital	Peer	State	Hospital	Peer	State	Hospital
All Encounters	138	1,174	14,521	\$25,263	\$18,702	\$27,324	\$3,658,883
Fractures	61	428	6,390	\$30,022	\$24,523	\$31,943	\$1,858,346
Intracranial	2	16	1,141	\$11,997	\$9,885	\$30,638	\$23,994
Open wounds	2	11	330	\$8,975	\$11,797	\$23,019	\$17,949
Contusions	3	17	126	\$20,729	\$13,954	\$14,200	\$62,188
Foreign bodies	1	8	73	\$6,346	\$9,960	\$13,527	\$6,346
Complications	1	3	87	\$110,310	\$43,655	\$17,841	\$110,310
Poisoning and toxic effects	32	390	2,466	\$11,528	\$12,686	\$13,959	\$504,935
Other injury	36	293	3,732	\$29,068	\$19,403	\$27,900	\$1,074,815

* Outliers were excluded in the calculation of average charges.
** Excludes professional fees.

*** Based on ICD-9 E-Code.
**** Based on Principal Diagnosis.

Table 24
ED Inpatient Encounters Due to Injury or Poisoning
January 1, 2010 to December 31, 2010

Health District of Hospital: TriCounty
Inpatient Peer group: Acute, rural, low CMI (n=16)

County: Duchesne
Ownership: Government

ED beds: 7
Affiliation: Freestanding

Intent and mechanism of injury***	# of Encounters			Average ER Charges (\$)*			Total Charges (\$)***
	Hospital	Peer	State	Hospital	Peer	State	Hospital
All Injury Encounters	92	686	20,404	\$11,111	\$11,934	\$23,446	\$1,022,242
Unintentional injuries	69	428	11,415	\$12,096	\$12,229	\$25,271	\$834,598
Falls	19	209	5,776	\$15,806	\$13,987	\$24,835	\$300,321
Motor vehicle traffic	3	35	1,488	\$20,430	\$10,240	\$38,547	\$61,291
Natural and environmental factors	1	20	196	\$4,748	\$8,579	\$19,434	\$4,748
Poisoning	4	47	962	\$10,693	\$9,634	\$14,041	\$42,771
Fire and flames, hot subst/object caustic	1	3	78	\$11,756	\$9,135	\$37,441	\$11,756
Motor vehicle, nontraffic	2	11	288	\$11,976	\$9,999	\$27,195	\$23,953
Firearm missile	1	1	31	\$12,683	\$12,683	\$34,404	\$12,683
Other and not elsewhere classified	38	68	982	\$9,923	\$11,605	\$24,940	\$377,075
Intentional injuries	5	49	2,141	\$3,422	\$7,664	\$16,153	\$17,110
Self-inflicted	5	46	1,776	\$3,422	\$6,871	\$14,334	\$17,110
Poisoning	4	44	1,419	\$3,863	\$7,041	\$12,528	\$15,453
Cutting and piercing instrument	1	1	198	\$1,657	\$1,657	\$14,716	\$1,657
Injuries of undetermined intent	2	4	273	\$5,734	\$6,078	\$16,055	\$11,467
Adverse effects of medical treatment	16	201	6,533	\$9,942	\$12,567	\$22,930	\$159,066

Type of Injury****	Hospital	Peer	State	Hospital	Peer	State	Hospital
All Encounters	69	405	14,521	\$11,676	\$11,956	\$27,324	\$805,611
Fractures	28	159	6,390	\$15,641	\$16,506	\$31,943	\$437,957
Sprains	1	8	77	\$10,873	\$6,388	\$14,621	\$10,873
Intracranial	1	22	1,141	\$14,185	\$9,554	\$30,638	\$14,185
Open wounds	1	13	330	\$12,683	\$14,114	\$23,019	\$12,683
Contusions	1	10	126	\$11,584	\$12,890	\$14,200	\$11,584
Burns	1	2	84	\$2,274	\$1,887	\$74,167	\$2,274
Complications	1	7	87	\$3,538	\$8,846	\$17,841	\$3,538
Poisoning and toxic effects	20	104	2,466	\$6,784	\$7,245	\$13,959	\$135,677
Other injury	15	78	3,732	\$11,789	\$10,373	\$27,900	\$176,841

* Outliers were excluded in the calculation of average charges.

** Excludes professional fees.

*** Based on ICD-9 E-Code.

**** Based on Principal Diagnosis.

Table 24
ED Inpatient Encounters Due to Injury or Poisoning
January 1, 2010 to December 31, 2010

Health District of Hospital: Salt Lake County
Inpatient Peer group: Acute, urban, high CMI (n=2)

County: Salt Lake
Ownership: Government

ED beds: 28
Affiliation: University Healthcare

Intent and mechanism of injury***	# of Encounters			Average ER Charges (\$)*			Total Charges (\$)***
	Hospital	Peer	State	Hospital	Peer	State	Hospital
All Injury Encounters	2,056	5,859	20,404	\$31,768	\$29,914	\$23,446	\$73,331,604
Unintentional injuries	1,479	3,707	11,415	\$34,691	\$32,105	\$25,271	\$55,458,625
Falls	632	1,698	5,776	\$29,972	\$29,723	\$24,835	\$20,435,860
Motor vehicle traffic	322	803	1,488	\$50,535	\$44,693	\$38,547	\$17,521,096
Struck against or accidentally by object or persons	55	148	411	\$25,611	\$22,741	\$21,415	\$1,662,440
Overexertion and strenuous movements	15	45	173	\$27,520	\$21,550	\$19,757	\$437,696
Cutting or piercing instruments or objects	17	34	96	\$15,436	\$16,354	\$15,497	\$317,864
Natural and environmental factors	15	38	196	\$25,043	\$21,428	\$19,434	\$412,652
Poisoning	43	178	962	\$18,650	\$17,912	\$14,041	\$918,668
Fire and flames, hot subst/object caustic	46	51	78	\$54,313	\$50,910	\$37,441	\$3,079,290
Machinery	25	48	86	\$22,519	\$25,828	\$25,355	\$562,971
Pedal cyc,nontraffic/other	45	86	229	\$25,424	\$24,922	\$20,464	\$1,286,126
Motor vehicle, nontraffic	49	95	288	\$36,054	\$36,357	\$27,195	\$1,780,391
Other trans. [(E800-7,E826)(.0-.2,.8,.9)],E827-9,E831,E833-45	47	82	197	\$29,791	\$30,966	\$24,320	\$1,400,178
Suffocation	3	6	53	\$22,635	\$26,870	\$24,326	\$67,905
Firearm missile	4	14	31	\$74,717	\$40,537	\$34,404	\$298,866
Other and not elsewhere classified	149	311	982	\$32,301	\$30,029	\$24,940	\$5,053,864
Mechanism unspecified	12	70	369	\$18,563	\$24,843	\$20,606	\$222,758
Intentional injuries	208	509	2,141	\$21,606	\$24,247	\$16,153	\$4,927,064
Assault	87	216	346	\$24,698	\$26,508	\$25,312	\$2,157,686
Unarmed fight,striking by blunt/thrown object	37	89	140	\$25,502	\$22,909	\$23,485	\$951,758
Cutting or piercing instrument	19	52	72	\$19,771	\$25,360	\$25,208	\$375,644
Firearm	10	26	28	\$34,139	\$34,595	\$32,791	\$341,387
Other mechanism	21	49	106	\$23,281	\$30,231	\$25,927	\$488,897
Self-inflicted	120	290	1,776	\$19,294	\$22,571	\$14,334	\$2,745,597
Poisoning	78	200	1,419	\$11,956	\$15,605	\$12,528	\$1,003,804
Cutting and piercing instrument	16	31	198	\$17,843	\$21,595	\$14,716	\$285,481
Suffocation	4	12	47	\$34,398	\$37,717	\$23,296	\$137,592
Other mechanism	22	47	112	\$47,078	\$50,802	\$33,919	\$1,318,720
Other cause of violence	1	3	19	\$23,781	\$22,758	\$20,147	\$23,781
Injuries of undetermined intent	17	49	273	\$24,884	\$23,887	\$16,055	\$432,520
Adverse effects of medical treatment	349	1,571	6,533	\$25,628	\$26,712	\$22,930	\$12,400,908
Unknown	3	23	42	\$37,496	\$33,519	\$27,647	\$112,487

Type of Injury****	Hospital	Peer	State	Hospital	Peer	State	Hospital
All Encounters	1,959	4,809	14,521	\$37,164	\$35,364	\$27,324	\$80,122,644
Fractures	937	2,214	6,390	\$41,606	\$40,617	\$31,943	\$42,247,256
Sprains	5	23	77	\$12,193	\$17,637	\$14,621	\$60,966
Intracranial	191	602	1,141	\$36,871	\$32,861	\$30,638	\$7,837,092
Open wounds	75	161	330	\$30,486	\$25,493	\$23,019	\$2,386,675
Superficial	5	9	15	\$10,944	\$12,908	\$11,428	\$54,721
Contusions	5	34	126	\$30,342	\$17,257	\$14,200	\$151,711
Foreign bodies	5	9	73	\$14,895	\$15,393	\$13,527	\$74,477
Burns	65	67	84	\$93,218	\$90,675	\$74,167	\$7,657,255
Complications	11	27	87	\$15,718	\$16,153	\$17,841	\$172,901
Poisoning and toxic effects	123	420	2,466	\$13,648	\$16,765	\$13,959	\$1,950,865
Other injury	537	1,243	3,732	\$30,414	\$33,441	\$27,900	\$17,528,725

* Outliers were excluded in the calculation of average charges.
** Excludes professional fees.

*** Based on ICD-9 E-Code.
**** Based on Principal Diagnosis.

Table 24
ED Inpatient Encounters Due to Injury or Poisoning
January 1, 2010 to December 31, 2010

Health District of Hospital: Salt Lake County
Inpatient Peer group: None (n=3)

County: Salt Lake
Ownership: Government

ED beds: 0
Affiliation: University Healthcare

Intent and mechanism of injury***	# of Encounters			Average ER Charges (\$)*			Total Charges (\$) **
	Hospital	Peer	State	Hospital	Peer	State	Hospital
All Injury Encounters	131	.	20,404	\$23,196	.	\$23,446	\$4,076,484
Unintentional injuries	E800-E869, E880-E929	18	11,415	\$20,164	.	\$25,271	\$362,957
Falls	E880.0-E886.9, E888	10	5,776	\$22,501	.	\$24,835	\$225,013
Overexertion and strenuous movements	E927	1	173	\$16,962	.	\$19,757	\$16,962
Cutting or piercing instruments or objects	E920	1	96	\$16,486	.	\$15,497	\$16,486
Natural and environmental factors	E900-E909, E928.0-E928.2	1	196	\$22,174	.	\$19,434	\$22,174
Poisoning	E850-E869	4	962	\$14,766	.	\$14,041	\$59,066
Suffocation	E911-E913	1	53	\$23,256	.	\$24,326	\$23,256
Injuries of undetermined intent	E980-E989	3	273	\$12,247	.	\$16,055	\$36,742
Adverse effects of medical treatment	E870-E879, E930-E949	110	6,533	\$24,070	.	\$22,930	\$3,676,785
Type of Injury****	Hospital	Peer	State	Hospital	Peer	State	Hospital
All Encounters	59	.	14,521	\$22,621	.	\$27,324	\$1,391,190
Fractures	800-829	3	6,390	\$23,385	.	\$31,943	\$70,156
Poisoning and toxic effects	960-989	4	2,466	\$9,244	.	\$13,959	\$36,978
Other injury	52	.	3,732	\$23,625	.	\$27,900	\$1,284,056

* Outliers were excluded in the calculation of average charges.

** Excludes professional fees.

*** Based on ICD-9 E-Code.

**** Based on Principal Diagnosis.

Table 24
ED Inpatient Encounters Due to Injury or Poisoning
January 1, 2010 to December 31, 2010

Health District of Hospital: Utah County
Inpatient Peer group: Acute, urban, upper medium CMI (n=4)

County: Utah
Ownership: Not for profit

ED beds: 20
Affiliation: Intermountain Healthcare

Intent and mechanism of injury***	# of Encounters			Average ER Charges (\$)*			Total Charges (\$)***
	Hospital	Peer	State	Hospital	Peer	State	Hospital
All Injury Encounters	1,825	4,943	20,404	\$31,154	\$25,407	\$23,446	\$63,110,751
Unintentional injuries	1,117	2,754	11,415	\$32,755	\$27,579	\$25,271	\$39,696,724
Falls	512	1,464	5,776	\$28,355	\$26,606	\$24,835	\$15,026,038
Motor vehicle traffic	174	298	1,488	\$53,408	\$43,536	\$38,547	\$9,806,984
Struck against or accidentally by object or persons	38	93	411	\$32,492	\$27,331	\$21,415	\$1,234,708
Overexertion and strenuous movements	11	35	173	\$19,780	\$19,787	\$19,757	\$217,575
Cutting or piercing instruments or objects	8	20	96	\$13,683	\$13,687	\$15,497	\$109,464
Natural and environmental factors	13	46	196	\$20,058	\$17,758	\$19,434	\$297,587
Poisoning	40	234	962	\$17,154	\$14,372	\$14,041	\$708,164
Fire and flames, hot subst/object caustic	2	8	78	\$10,966	\$14,578	\$37,441	\$21,932
Machinery	4	9	86	\$59,404	\$36,542	\$25,355	\$237,614
Pedal cyc,nontraffic/other	23	43	229	\$20,783	\$22,879	\$20,464	\$603,536
Motor vehicle, nontraffic	52	76	288	\$31,839	\$32,047	\$27,195	\$2,049,742
Other trans. [(E800-7,E826)(.0-.2,.8,.9)],E827-9,E831,E833-45	24	40	197	\$28,444	\$28,809	\$24,320	\$682,658
Suffocation	6	15	53	\$16,166	\$28,885	\$24,326	\$96,994
Firearm missile	3	5	31	\$37,592	\$30,311	\$34,404	\$112,776
Other and not elsewhere classified	154	253	982	\$36,579	\$32,313	\$24,940	\$6,881,941
Mechanism unspecified	53	115	369	\$26,992	\$22,855	\$20,606	\$1,609,012
Intentional injuries	199	612	2,141	\$16,847	\$14,924	\$16,153	\$3,839,535
Assault	20	46	346	\$33,544	\$26,352	\$25,312	\$747,886
Unarmed fight,striking by blunt/thrown object	10	21	140	\$39,302	\$29,208	\$23,485	\$464,260
Cutting or piercing instrument	4	11	72	\$19,952	\$24,085	\$25,208	\$79,808
Other mechanism	6	14	106	\$33,970	\$24,053	\$25,927	\$203,818
Self-inflicted	175	558	1,776	\$14,784	\$13,900	\$14,334	\$2,992,959
Poisoning	114	415	1,419	\$12,756	\$12,623	\$12,528	\$1,581,641
Cutting and piercing instrument	37	94	198	\$14,673	\$13,497	\$14,716	\$715,609
Suffocation	5	12	47	\$15,916	\$22,360	\$23,296	\$79,582
Other mechanism	19	37	112	\$28,047	\$27,721	\$33,919	\$616,128
Other cause of violence	4	8	19	\$24,673	\$20,104	\$20,147	\$98,690
Injuries of undetermined intent	32	51	273	\$17,414	\$16,574	\$16,055	\$694,187
Adverse effects of medical treatment	474	1,522	6,533	\$34,165	\$25,924	\$22,930	\$18,714,691
Unknown	3	4	42	\$55,205	\$55,205	\$27,647	\$165,614

Type of Injury****	Hospital	Peer	State	Hospital	Peer	State	Hospital
All Encounters	1,179	3,310	14,521	\$34,485	\$30,093	\$27,324	\$46,124,981
Fractures	653	1,547	6,390	\$37,515	\$34,252	\$31,943	\$27,372,895
Sprains	9	15	77	\$18,975	\$17,337	\$14,621	\$170,773
Intracranial	114	236	1,141	\$44,155	\$39,902	\$30,638	\$6,133,704
Open wounds	29	48	330	\$25,074	\$21,429	\$23,019	\$972,688
Contusions	6	23	126	\$14,353	\$15,421	\$14,200	\$86,118
Foreign bodies	5	13	73	\$22,174	\$21,324	\$13,527	\$110,870
Complications	8	17	87	\$27,677	\$27,091	\$17,841	\$221,417
Poisoning and toxic effects	129	601	2,466	\$14,652	\$15,451	\$13,959	\$2,259,385
Other injury	226	808	3,732	\$35,054	\$31,544	\$27,900	\$8,797,132

* Outliers were excluded in the calculation of average charges.

** Excludes professional fees.

*** Based on ICD-9 E-Code.

**** Based on Principal Diagnosis.

Health District of Hospital: Southwest Utah
Inpatient Peer group: Acute, rural, high CMI (n=7)

County: Iron
Ownership: Not for profit

ED beds: 7
Affiliation: Intermountain Healthcare

Intent and mechanism of injury***	# of Encounters			Average ER Charges (\$)*			Total Charges (\$)***
	Hospital	Peer	State	Hospital	Peer	State	Hospital
All Injury Encounters	208	2,683	20,404	\$14,031	\$17,945	\$23,446	\$2,918,491
Unintentional injuries	128	1,491	11,415	\$14,651	\$18,612	\$25,271	\$1,875,319
Falls	73	851	5,776	\$14,944	\$19,526	\$24,835	\$1,090,891
Motor vehicle traffic	16	120	1,488	\$15,778	\$22,710	\$38,547	\$252,449
Struck against or accidentally by object or persons	4	43	411	\$10,711	\$19,748	\$21,415	\$42,845
Natural and environmental factors	4	27	196	\$11,704	\$14,969	\$19,434	\$46,817
Poisoning	6	121	962	\$10,578	\$11,399	\$14,041	\$63,466
Pedal cyc, nontraffic/other	1	23	229	\$4,520	\$17,678	\$20,464	\$4,520
Motor vehicle, nontraffic	7	50	288	\$21,522	\$17,861	\$27,195	\$150,652
Other trans. [(E800-7,E826)(.0-.2,.8,.9)],E827-9,E831,E833-45	8	24	197	\$9,421	\$14,545	\$24,320	\$75,365
Other and not elsewhere classified	7	99	982	\$18,616	\$16,205	\$24,940	\$130,311
Mechanism unspecified	2	72	369	\$9,002	\$20,306	\$20,606	\$18,003
Intentional injuries	18	258	2,141	\$10,411	\$11,914	\$16,153	\$187,402
Assault	2	20	346	\$40,382	\$19,294	\$25,312	\$80,765
Unarmed fight, striking by blunt/thrown object	1	7	140	\$9,786	\$23,414	\$23,485	\$9,786
Cutting or piercing instrument	1	4	72	\$70,979	\$35,353	\$25,208	\$70,979
Self-inflicted	16	236	1,776	\$6,665	\$11,148	\$14,334	\$106,637
Poisoning	13	195	1,419	\$7,403	\$10,869	\$12,528	\$96,243
Cutting and piercing instrument	2	23	198	\$2,944	\$11,210	\$14,716	\$5,887
Suffocation	1	10	47	\$4,507	\$13,181	\$23,296	\$4,507
Injuries of undetermined intent	14	57	273	\$9,034	\$12,829	\$16,055	\$126,474
Adverse effects of medical treatment	48	877	6,533	\$15,194	\$18,914	\$22,930	\$729,297

Type of Injury****	Hospital	Peer	State	Hospital	Peer	State	Hospital
All Encounters	157	1,835	14,521	\$13,815	\$18,726	\$27,324	\$2,168,881
Fractures	68	864	6,390	\$16,750	\$21,330	\$31,943	\$1,138,983
Sprains	1	12	77	\$7,872	\$14,606	\$14,621	\$7,872
Intracranial	10	63	1,141	\$11,065	\$14,714	\$30,638	\$110,649
Open wounds	3	39	330	\$5,540	\$16,777	\$23,019	\$16,620
Superficial	1	2	15	\$4,507	\$11,020	\$11,428	\$4,507
Contusions	1	18	126	\$19,614	\$12,883	\$14,200	\$19,614
Complications	2	13	87	\$10,961	\$17,494	\$17,841	\$21,922
Poisoning and toxic effects	30	349	2,466	\$8,426	\$12,146	\$13,959	\$252,786
Other injury	41	464	3,732	\$14,535	\$20,137	\$27,900	\$595,928

* Outliers were excluded in the calculation of average charges.
** Excludes professional fees.

*** Based on ICD-9 E-Code.
**** Based on Principal Diagnosis.

Table 25
ED Inpatient Encounters by Top-Volume Diagnostic Categories
January 1, 2010 to December 31, 2010

Health District of Hospital: Salt Lake County
Inpatient Peer group: Acute, urban, low CMI (n=6)

County: Salt Lake
Ownership: Not for profit

ED beds: 17
Affiliation: Intermountain Healthcare

	Number of Encounters			Charges(\$)*		
	Hospital	Peer	State	Hospital	Peer	State
Total ER charges	1,656	8,307	85,583	\$24,337,365	\$165,078,148	\$2,002,950,177
Average ER charges	.	.	.	\$14,497	\$18,601	\$21,535

Principal Diagnosis Group and ICD-9 Codes**

		Number of Encounters			Average Charges (\$)***		
		Hospital	Peer	State	Hospital	Peer	State
Diabetes	250.0-250.9	47	222	1,760	\$11,482	\$15,036	\$13,820
Heart dis. excl. ischemic	391-392.0,393-398,402,404,415,416,420-429	108	652	5,738	\$11,853	\$19,820	\$24,302
Acute upper respiratory inf., excl. pharyngitis	460-461,463-466	2	72	1,727	\$6,929	\$9,194	\$9,837
Pneumonia	480-486	159	555	4,449	\$14,493	\$16,340	\$16,736
Chronic and unspedified bronchitis	490-491	20	104	1,033	\$11,973	\$16,421	\$15,241
Asthma	493	19	150	1,206	\$10,726	\$13,343	\$10,685
Noninfectious enteritis and colitis	555-558	39	137	902	\$13,262	\$20,641	\$19,130
Urinary tract infection, site not specified	599.0	18	137	1,169	\$8,507	\$12,186	\$12,263
Dorsopathies	720-724	3	39	357	\$10,368	\$17,143	\$24,481
Rheumatism, excluding back	725-729	11	46	389	\$14,464	\$17,828	\$18,503
Convulsions	780.3	4	19	236	\$7,963	\$15,308	\$11,902
Headache and migraine	784.0,346.90	1	5	103	\$17,993	\$14,174	\$12,789
Chest pain	786.5	15	84	931	\$6,949	\$12,770	\$12,319
Abdominal pain	789.0	16	67	546	\$10,082	\$12,227	\$12,070
Fractures, excluding lower limb	800-819	26	132	3,286	\$15,000	\$19,211	\$33,372
Fracture of lower limb	820-829	80	296	3,104	\$23,604	\$26,820	\$30,434
Sprains and strains, excluding ankle and back	840-844,845.1,848	1	2	46	\$9,359	\$10,114	\$14,704
Open wound, excluding head	874-897	2	10	263	\$11,797	\$12,399	\$22,019
Contusion with intact skin surface	920-924	3	17	126	\$23,805	\$13,954	\$14,200
All other		1,082	5,554	58,070	\$14,656	\$19,005	\$21,948

* Excludes professional fees.

** Based on Principal Diagnosis.

*** Outliers were excluded in the calculation of average charges.

Table 25
ED Inpatient Encounters by Top-Volume Diagnostic Categories
January 1, 2010 to December 31, 2010

Health District of Hospital: Utah County
Inpatient Peer group: Acute, urban, low CMI (n=6)

County: Utah
Ownership: Not for profit

ED beds: 11
Affiliation: Intermountain Healthcare

	Number of Encounters			Charges(\$)*		
	Hospital	Peer	State	Hospital	Peer	State
Total ER charges	2,024	8,307	85,583	\$33,911,495	\$165,078,148	\$2,002,950,177
Average ER charges	.	.	.	\$15,977	\$18,601	\$21,535

Principal Diagnosis Group and ICD-9 Codes**	Number of Encounters			Average Charges (\$)***		
	Hospital	Peer	State	Hospital	Peer	State
Diabetes 250.0-250.9	49	222	1,760	\$15,430	\$15,036	\$13,820
Otitis media and Eustachian tube disorders 381-382	1	1	15	\$10,089	\$10,089	\$8,919
Heart dis. excl. ischemic 391-392.0,393-398,402,404,415,416,420-429	160	652	5,738	\$16,038	\$19,820	\$24,302
Acute upper respiratory inf., excl. pharyngitis 460-461,463-466	35	72	1,727	\$8,218	\$9,194	\$9,837
Pneumonia 480-486	125	555	4,449	\$16,010	\$16,340	\$16,736
Chronic and unspecified bronchitis 490-491	13	104	1,033	\$16,067	\$16,421	\$15,241
Asthma 493	27	150	1,206	\$9,104	\$13,343	\$10,685
Noninfectious enteritis and colitis 555-558	35	137	902	\$14,894	\$20,641	\$19,130
Urinary tract infection, site not specified 599.0	39	137	1,169	\$11,064	\$12,186	\$12,263
Dorsopathies 720-724	15	39	357	\$16,365	\$17,143	\$24,481
Rheumatism, excluding back 725-729	9	46	389	\$16,136	\$17,828	\$18,503
Convulsions 780.3	5	19	236	\$9,147	\$15,308	\$11,902
Headache and migraine 784.0,346.90	3	5	103	\$10,648	\$14,174	\$12,789
Chest pain 786.5	14	84	931	\$8,849	\$12,770	\$12,319
Abdominal pain 789.0	14	67	546	\$10,457	\$12,227	\$12,070
Fractures, excluding lower limb 800-819	40	132	3,286	\$15,762	\$19,211	\$33,372
Fracture of lower limb 820-829	75	296	3,104	\$23,684	\$26,820	\$30,434
Sprains and strains of back 846-847	2	4	28	\$8,687	\$8,638	\$15,016
Open wound, excluding head 874-897	2	10	263	\$6,673	\$12,399	\$22,019
Contusion with intact skin surface 920-924	7	17	126	\$8,675	\$13,954	\$14,200
All other	1,354	5,554	58,070	\$16,302	\$19,005	\$21,948

* Excludes professional fees.

** Based on Principal Diagnosis.

*** Outliers were excluded in the calculation of average charges.

Table 25
ED Inpatient Encounters by Top-Volume Diagnostic Categories
January 1, 2010 to December 31, 2010

Health District of Hospital: TriCounty County: Uintah ED beds: 5
Inpatient Peer group: Acute, rural, high CMI (n=7) Ownership: Investor-owned Affiliation: Lifepoint Hospitals, Inc.

	Number of Encounters			Charges(\$)*		
	Hospital	Peer	State	Hospital	Peer	State
Total ER charges	679	11,723	85,583	\$9,723,871	\$210,855,797	\$2,002,950,177
Average ER charges	.	.	.	\$14,180	\$17,265	\$21,535

Principal Diagnosis Group and ICD-9 Codes**	Number of Encounters			Average Charges (\$)***		
	Hospital	Peer	State	Hospital	Peer	State
Diabetes 250.0-250.9	12	199	1,760	\$14,055	\$11,393	\$13,820
Heart dis. excl. ischemic 391-392.0,393-398,402,404,415,416,420-429	37	894	5,738	\$12,380	\$19,926	\$24,302
Acute upper respiratory inf., excl. pharyngitis 460-461,463-466	25	130	1,727	\$6,534	\$7,591	\$9,837
Pneumonia 480-486	62	829	4,449	\$11,842	\$13,440	\$16,736
Chronic and unspedified bronchitis 490-491	24	132	1,033	\$13,499	\$13,152	\$15,241
Asthma 493	24	112	1,206	\$10,747	\$8,858	\$10,685
Noninfectious enteritis and colitis 555-558	9	114	902	\$10,742	\$16,903	\$19,130
Urinary tract infection, site not specified 599.0	8	105	1,169	\$8,348	\$11,603	\$12,263
Dorsopathies 720-724	2	40	357	\$23,498	\$16,272	\$24,481
Rheumatism, excluding back 725-729	5	45	389	\$14,419	\$15,787	\$18,503
Convulsions 780.3	2	23	236	\$15,420	\$10,580	\$11,902
Headache and migraine 784.0,346.90	1	11	103	\$10,160	\$13,923	\$12,789
Chest pain 786.5	8	175	931	\$11,265	\$10,484	\$12,319
Abdominal pain 789.0	2	88	546	\$8,995	\$11,783	\$12,070
Fractures, excluding lower limb 800-819	17	325	3,286	\$19,866	\$17,243	\$33,372
Fracture of lower limb 820-829	30	539	3,104	\$26,380	\$23,774	\$30,434
Sprains and strains, excluding ankle and back 840-844,845.1,848	1	8	46	\$15,703	\$15,469	\$14,704
Open wound, excluding head 874-897	9	33	263	\$12,588	\$17,049	\$22,019
All other	401	7,888	58,070	\$14,583	\$17,764	\$21,948

* Excludes professional fees.
** Based on Principal Diagnosis.
*** Outliers were excluded in the calculation of average charges.

Table 25
ED Inpatient Encounters by Top-Volume Diagnostic Categories
January 1, 2010 to December 31, 2010

Health District of Hospital: Bear River County: Box Elder ED beds: 3
Inpatient Peer group: Acute, rural, low CMI (n=16) Ownership: Not for profit Affiliation: Intermountain Healthcare

	Number of Encounters			Charges(\$)*		
	Hospital	Peer	State	Hospital	Peer	State
Total ER charges	166	3,799	85,583	\$1,849,214	\$39,187,720	\$2,002,950,177
Average ER charges	.	.	.	\$11,052	\$10,189	\$21,535

Principal Diagnosis Group and ICD-9 Codes**	Number of Encounters			Average Charges (\$)***		
	Hospital	Peer	State	Hospital	Peer	State
Diabetes 250.0-250.9	5	101	1,760	\$8,706	\$8,101	\$13,820
Heart dis. excl. ischemic 391-392.0,393-398,402,404,415,416,420-429	18	285	5,738	\$9,938	\$11,737	\$24,302
Acute upper respiratory inf., excl. pharyngitis 460-461,463-466	6	85	1,727	\$6,445	\$4,930	\$9,837
Pneumonia 480-486	25	450	4,449	\$10,707	\$10,769	\$16,736
Chronic and unspedified bronchitis 490-491	1	93	1,033	\$7,718	\$10,136	\$15,241
Asthma 493	6	75	1,206	\$6,726	\$7,348	\$10,685
Noninfectious enteritis and colitis 555-558	2	69	902	\$8,539	\$7,749	\$19,130
Urinary tract infection, site not specified 599.0	5	85	1,169	\$8,218	\$7,334	\$12,263
Convulsions 780.3	1	16	236	\$5,264	\$5,230	\$11,902
Abdominal pain 789.0	1	59	546	\$12,971	\$7,897	\$12,070
Fractures, excluding lower limb 800-819	4	78	3,286	\$10,919	\$11,123	\$33,372
Fracture of lower limb 820-829	11	81	3,104	\$18,882	\$21,690	\$30,434
Open wound of head 870-873	1	2	67	\$8,444	\$7,892	\$26,838
Open wound, excluding head 874-897	1	11	263	\$18,733	\$15,245	\$22,019
All other	79	2,146	58,070	\$11,433	\$10,141	\$21,948

* Excludes professional fees.

** Based on Principal Diagnosis.

*** Outliers were excluded in the calculation of average charges.

Table 25
ED Inpatient Encounters by Top-Volume Diagnostic Categories
January 1, 2010 to December 31, 2010

Health District of Hospital: Southwest Utah
Inpatient Peer group: Acute, rural, low CMI (n=16)

County: Beaver
Ownership: Government

ED beds: 2
Affiliation: Freestanding

	Number of Encounters			Charges(\$)*		
	Hospital	Peer	State	Hospital	Peer	State
Total ER charges	163	3,799	85,583	\$1,123,817	\$39,187,720	\$2,002,950,177
Average ER charges	.	.	.	\$6,895	\$10,189	\$21,535

Principal Diagnosis Group and ICD-9 Codes**	Number of Encounters			Average Charges (\$)***		
	Hospital	Peer	State	Hospital	Peer	State
Diabetes 250.0-250.9	5	101	1,760	\$6,096	\$8,101	\$13,820
Heart dis. excl. ischemic 391-392.0,393-398,402,404,415,416,420-429	12	285	5,738	\$6,694	\$11,737	\$24,302
Acute upper respiratory inf., excl. pharyngitis 460-461,463-466	5	85	1,727	\$2,720	\$4,930	\$9,837
Pneumonia 480-486	14	450	4,449	\$12,223	\$10,769	\$16,736
Chronic and unspedified bronchitis 490-491	2	93	1,033	\$4,013	\$10,136	\$15,241
Asthma 493	1	75	1,206	\$3,036	\$7,348	\$10,685
Noninfectious enteritis and colitis 555-558	3	69	902	\$4,870	\$7,749	\$19,130
Urinary tract infection, site not specified 599.0	1	85	1,169	\$3,182	\$7,334	\$12,263
Abdominal pain 789.0	1	59	546	\$2,861	\$7,897	\$12,070
Fractures, excluding lower limb 800-819	1	78	3,286	\$6,800	\$11,123	\$33,372
All other	118	2,146	58,070	\$6,693	\$10,141	\$21,948

* Excludes professional fees.
** Based on Principal Diagnosis.
*** Outliers were excluded in the calculation of average charges.

Health District of Hospital: Bear River
Inpatient Peer group: Acute, rural, high CMI (n=7)

County: Box Elder
Ownership: Investor-owned

ED beds: 5
Affiliation: Mountainstar Healthcare

	Number of Encounters			Charges(\$)*		
	Hospital	Peer	State	Hospital	Peer	State
Total ER charges	273	11,723	85,583	\$4,254,380	\$210,855,797	\$2,002,950,177
Average ER charges	.	.	.	\$15,584	\$17,265	\$21,535

Principal Diagnosis Group and ICD-9 Codes**

		Number of Encounters			Average Charges (\$)***		
		Hospital	Peer	State	Hospital	Peer	State
Diabetes	250.0-250.9	3	199	1,760	\$8,221	\$11,393	\$13,820
Heart dis. excl. ischemic	391-392.0,393-398,402,404,415,416,420-429	13	894	5,738	\$12,998	\$19,926	\$24,302
Acute upper respiratory inf., excl. pharyngitis	460-461,463-466	4	130	1,727	\$5,327	\$7,591	\$9,837
Pneumonia	480-486	39	829	4,449	\$10,058	\$13,440	\$16,736
Chronic and unspedified bronchitis	490-491	2	132	1,033	\$9,547	\$13,152	\$15,241
Asthma	493	3	112	1,206	\$10,531	\$8,858	\$10,685
Noninfectious enteritis and colitis	555-558	3	114	902	\$17,407	\$16,903	\$19,130
Rheumatism, excluding back	725-729	2	45	389	\$26,851	\$15,787	\$18,503
Convulsions	780.3	1	23	236	\$4,087	\$10,580	\$11,902
Abdominal pain	789.0	6	88	546	\$17,703	\$11,783	\$12,070
Fractures, excluding lower limb	800-819	7	325	3,286	\$23,173	\$17,243	\$33,372
Fracture of lower limb	820-829	15	539	3,104	\$24,049	\$23,774	\$30,434
Open wound of head	870-873	1	6	67	\$13,787	\$15,279	\$26,838
All other		174	7,888	58,070	\$16,342	\$17,764	\$21,948

* Excludes professional fees.

** Based on Principal Diagnosis.

*** Outliers were excluded in the calculation of average charges.

Table 25
ED Inpatient Encounters by Top-Volume Diagnostic Categories
January 1, 2010 to December 31, 2010

Health District of Hospital: Southeastern Utah
Inpatient Peer group: Acute, rural, high CMI (n=7)

County: Carbon
Ownership: Investor-owned

ED beds: 9
Affiliation: Lifepoint Hospitals, Inc.

	Number of Encounters			Charges(\$)*		
	Hospital	Peer	State	Hospital	Peer	State
	1,011	11,723	85,583			
Total ER charges	.	.	.	\$14,701,184	\$210,855,797	\$2,002,950,177
Average ER charges	.	.	.	\$14,378	\$17,265	\$21,535

Principal Diagnosis Group and ICD-9 Codes**

		Number of Encounters			Average Charges (\$)***		
		Hospital	Peer	State	Hospital	Peer	State
Diabetes	250.0-250.9	32	199	1,760	\$9,422	\$11,393	\$13,820
Otitis media and Eustachian tube disorders	381-382	1	1	15	\$4,099	\$4,099	\$8,919
Heart dis. excl. ischemic	391-392.0,393-398,402,404,415,416,420-429	67	894	5,738	\$14,287	\$19,926	\$24,302
Acute upper respiratory inf., excl. pharyngitis	460-461,463-466	26	130	1,727	\$9,286	\$7,591	\$9,837
Pneumonia	480-486	145	829	4,449	\$12,757	\$13,440	\$16,736
Chronic and unspecified bronchitis	490-491	22	132	1,033	\$12,750	\$13,152	\$15,241
Asthma	493	13	112	1,206	\$8,352	\$8,858	\$10,685
Noninfectious enteritis and colitis	555-558	7	114	902	\$27,554	\$16,903	\$19,130
Urinary tract infection, site not specified	599.0	5	105	1,169	\$10,413	\$11,603	\$12,263
Dorsopathies	720-724	1	40	357	\$7,974	\$16,272	\$24,481
Rheumatism, excluding back	725-729	2	45	389	\$17,811	\$15,787	\$18,503
Convulsions	780.3	7	23	236	\$11,339	\$10,580	\$11,902
Headache and migraine	784.0,346.90	1	11	103	\$8,787	\$13,923	\$12,789
Chest pain	786.5	10	175	931	\$12,237	\$10,484	\$12,319
Abdominal pain	789.0	7	88	546	\$11,390	\$11,783	\$12,070
Fractures, excluding lower limb	800-819	23	325	3,286	\$13,388	\$17,243	\$33,372
Fracture of lower limb	820-829	41	539	3,104	\$29,912	\$23,774	\$30,434
Sprains and strains, excluding ankle and back	840-844,845.1,848	1	8	46	\$8,058	\$15,469	\$14,704
Open wound, excluding head	874-897	1	33	263	\$12,606	\$17,049	\$22,019
Contusion with intact skin surface	920-924	3	18	126	\$17,739	\$12,883	\$14,200
All other		596	7,888	58,070	\$14,448	\$17,764	\$21,948

* Excludes professional fees.

** Based on Principal Diagnosis.

*** Outliers were excluded in the calculation of average charges.

Table 25
ED Inpatient Encounters by Top-Volume Diagnostic Categories
January 1, 2010 to December 31, 2010

Health District of Hospital: Central Utah
Inpatient Peer group: Acute, rural, low CMI (n=16)

County: Juab
Ownership: Not for profit

ED beds: 2
Affiliation: Freestanding

	Number of Encounters			Charges(\$)*		
	Hospital	Peer	State	Hospital	Peer	State
Total ER charges	285	3,799	85,583	\$3,075,885	\$39,187,720	\$2,002,950,177
Average ER charges	.	.	.	\$10,350	\$10,189	\$21,535

Principal Diagnosis Group and ICD-9 Codes**	Number of Encounters			Average Charges (\$)***		
	Hospital	Peer	State	Hospital	Peer	State
Diabetes 250.0-250.9	8	101	1,760	\$11,603	\$8,101	\$13,820
Otitis media and Eustachian tube disorders 381-382	1	1	15	\$10,074	\$10,074	\$8,919
Heart dis. excl. ischemic 391-392.0,393-398,402,404,415,416,420-429	9	285	5,738	\$13,543	\$11,737	\$24,302
Acute upper respiratory inf., excl. pharyngitis 460-461,463-466	3	85	1,727	\$7,545	\$4,930	\$9,837
Pneumonia 480-486	57	450	4,449	\$12,286	\$10,769	\$16,736
Chronic and unspedified bronchitis 490-491	4	93	1,033	\$15,291	\$10,136	\$15,241
Asthma 493	5	75	1,206	\$6,104	\$7,348	\$10,685
Noninfectious enteritis and colitis 555-558	6	69	902	\$4,634	\$7,749	\$19,130
Urinary tract infection, site not specified 599.0	7	85	1,169	\$5,597	\$7,334	\$12,263
Dorsopathies 720-724	2	21	357	\$25,397	\$11,856	\$24,481
Convulsions 780.3	1	16	236	\$4,701	\$5,230	\$11,902
Chest pain 786.5	18	106	931	\$6,820	\$8,090	\$12,319
Abdominal pain 789.0	1	59	546	\$6,563	\$7,897	\$12,070
Fractures, excluding lower limb 800-819	5	78	3,286	\$21,021	\$11,123	\$33,372
Sprains and strains of back 846-847	2	2	28	\$8,912	\$8,912	\$15,016
Contusion with intact skin surface 920-924	2	10	126	\$13,599	\$12,890	\$14,200
All other	154	2,146	58,070	\$9,797	\$10,141	\$21,948

* Excludes professional fees.
** Based on Principal Diagnosis.
*** Outliers were excluded in the calculation of average charges.

Table 25
ED Inpatient Encounters by Top-Volume Diagnostic Categories
January 1, 2010 to December 31, 2010

Health District of Hospital: Davis County
Inpatient Peer group: Acute, urban, lower medium CMI (n=6)

County: Davis
Ownership: Investor-owned

ED beds: 21
Affiliation: IASIS Health Care

	Number of Encounters			Charges(\$)*		
	Hospital	Peer	State	Hospital	Peer	State
Total ER charges	2,330	13,655	85,583	\$50,372,436	\$329,127,270	\$2,002,950,177
Average ER charges	.	.	.	\$20,531	\$22,300	\$21,535

Principal Diagnosis Group and ICD-9 Codes**	Number of Encounters			Average Charges (\$)***		
	Hospital	Peer	State	Hospital	Peer	State
Diabetes 250.0-250.9	52	320	1,760	\$12,867	\$15,032	\$13,820
Otitis media and Eustachian tube disorders 381-382	1	2	15	\$10,355	\$8,362	\$8,919
Heart dis. excl. ischemic 391-392.0,393-398,402,404,415,416,420-429	179	926	5,738	\$23,068	\$24,327	\$24,302
Acute upper respiratory inf., excl. pharyngitis 460-461,463-466	45	93	1,727	\$8,095	\$9,627	\$9,837
Pneumonia 480-486	152	898	4,449	\$14,196	\$20,132	\$16,736
Chronic and unspecified bronchitis 490-491	43	220	1,033	\$15,253	\$16,264	\$15,241
Asthma 493	35	176	1,206	\$17,578	\$13,874	\$10,685
Noninfectious enteritis and colitis 555-558	32	149	902	\$16,690	\$22,995	\$19,130
Urinary tract infection, site not specified 599.0	42	161	1,169	\$13,150	\$14,012	\$12,263
Dorsopathies 720-724	8	21	357	\$14,332	\$17,039	\$24,481
Rheumatism, excluding back 725-729	10	60	389	\$19,898	\$19,420	\$18,503
Convulsions 780.3	2	16	236	\$7,029	\$15,924	\$11,902
Headache and migraine 784.0,346.90	1	8	103	\$14,635	\$12,083	\$12,789
Chest pain 786.5	14	95	931	\$19,447	\$17,637	\$12,319
Abdominal pain 789.0	11	65	546	\$10,426	\$13,078	\$12,070
Fractures, excluding lower limb 800-819	38	277	3,286	\$13,268	\$25,320	\$33,372
Fracture of lower limb 820-829	90	483	3,104	\$29,071	\$32,804	\$30,434
Sprains and strains, excluding ankle and back 840-844,845.1,848	2	8	46	\$7,143	\$16,195	\$14,704
Sprains and strains of ankle 845.0	1	1	3	\$14,586	\$14,586	\$9,653
Open wound of head 870-873	1	3	67	\$13,077	\$15,936	\$26,838
Open wound, excluding head 874-897	2	15	263	\$10,653	\$19,095	\$22,019
Contusion with intact skin surface 920-924	3	11	126	\$10,408	\$13,930	\$14,200
All other	1,566	9,645	58,070	\$21,855	\$22,662	\$21,948

* Excludes professional fees.
** Based on Principal Diagnosis.
*** Outliers were excluded in the calculation of average charges.

Table 25
 ED Inpatient Encounters by Top-Volume Diagnostic Categories
 January 1, 2010 to December 31, 2010

Health District of Hospital: Central Utah
 Inpatient Peer group: Acute, rural, low CMI (n=16)

County: Millard
 Ownership: Not for profit

ED beds: 6
 Affiliation: Intermountain Healthcare

	Number of Encounters			Charges(\$)*		
	Hospital	Peer	State	Hospital	Peer	State
Total ER charges	65	3,799	85,583	\$386,709	\$39,187,720	\$2,002,950,177
Average ER charges	.	.	.	\$5,949	\$10,189	\$21,535

Principal Diagnosis Group and ICD-9 Codes**	Number of Encounters			Average Charges (\$)***		
	Hospital	Peer	State	Hospital	Peer	State
Diabetes 250.0-250.9	1	101	1,760	\$1,823	\$8,101	\$13,820
Heart dis. excl. ischemic 391-392.0,393-398,402,404,415,416,420-429	6	285	5,738	\$6,339	\$11,737	\$24,302
Acute upper respiratory inf., excl. pharyngitis 460-461,463-466	1	85	1,727	\$2,100	\$4,930	\$9,837
Pneumonia 480-486	14	450	4,449	\$5,711	\$10,769	\$16,736
Chronic and unspedified bronchitis 490-491	1	93	1,033	\$8,313	\$10,136	\$15,241
Chest pain 786.5	4	106	931	\$2,868	\$8,090	\$12,319
All other	38	2,146	58,070	\$6,448	\$10,141	\$21,948

* Excludes professional fees.
 ** Based on Principal Diagnosis.
 *** Outliers were excluded in the calculation of average charges.

Table 25
ED Inpatient Encounters by Top-Volume Diagnostic Categories
January 1, 2010 to December 31, 2010

Health District of Hospital: Southwest Utah
Inpatient Peer group: Acute, rural, high CMI (n=7)

County: Washington
Ownership: Not for profit

ED beds: 12
Affiliation: Intermountain Healthcare

	Number of Encounters			Charges(\$)*		
	Hospital	Peer	State	Hospital	Peer	State
Total ER charges	6,218	11,723	85,583	\$131,172,074	\$210,855,797	\$2,002,950,177
Average ER charges	.	.	.	\$19,954	\$17,265	\$21,535

Principal Diagnosis Group and ICD-9 Codes**

		Number of Encounters			Average Charges (\$)***		
		Hospital	Peer	State	Hospital	Peer	State
Diabetes	250.0-250.9	93	199	1,760	\$12,141	\$11,393	\$13,820
Heart dis. excl. ischemic	391-392.0,393-398,402,404,415,416,420-429	517	894	5,738	\$24,003	\$19,926	\$24,302
Acute upper respiratory inf., excl. pharyngitis	460-461,463-466	33	130	1,727	\$8,295	\$7,591	\$9,837
Acute pharyngitis	462	1	2	14	\$7,095	\$12,193	\$8,466
Pneumonia	480-486	349	829	4,449	\$15,330	\$13,440	\$16,736
Chronic and unspedified bronchitis	490-491	60	132	1,033	\$13,430	\$13,152	\$15,241
Asthma	493	37	112	1,206	\$7,636	\$8,858	\$10,685
Noninfectious enteritis and colitis	555-558	56	114	902	\$18,980	\$16,903	\$19,130
Urinary tract infection, site not specified	599.0	49	105	1,169	\$12,136	\$11,603	\$12,263
Dorsopathies	720-724	29	40	357	\$16,139	\$16,272	\$24,481
Rheumatism, excluding back	725-729	20	45	389	\$14,424	\$15,787	\$18,503
Convulsions	780.3	7	23	236	\$11,782	\$10,580	\$11,902
Headache and migraine	784.0,346.90	6	11	103	\$15,996	\$13,923	\$12,789
Chest pain	786.5	69	175	931	\$10,523	\$10,484	\$12,319
Abdominal pain	789.0	51	88	546	\$11,398	\$11,783	\$12,070
Fractures, excluding lower limb	800-819	158	325	3,286	\$18,502	\$17,243	\$33,372
Fracture of lower limb	820-829	271	539	3,104	\$22,913	\$23,774	\$30,434
Sprains and strains, excluding ankle and back	840-844,845.1,848	3	8	46	\$9,199	\$15,469	\$14,704
Sprains and strains of ankle	845.0	1	1	3	\$7,958	\$7,958	\$9,653
Sprains and strains of back	846-847	2	3	28	\$17,090	\$14,523	\$15,016
Open wound of head	870-873	2	6	67	\$21,127	\$15,279	\$26,838
Open wound, excluding head	874-897	14	33	263	\$24,718	\$17,049	\$22,019
Superficial injury	910-919	1	2	15	\$17,532	\$11,020	\$11,428
Contusion with intact skin surface	920-924	10	18	126	\$10,760	\$12,883	\$14,200
All other		4,379	7,888	58,070	\$20,599	\$17,764	\$21,948

* Excludes professional fees.

** Based on Principal Diagnosis.

*** Outliers were excluded in the calculation of average charges.

Table 25
ED Inpatient Encounters by Top-Volume Diagnostic Categories
January 1, 2010 to December 31, 2010

Health District of Hospital: Central Utah
Inpatient Peer group: Acute, rural, low CMI (n=16)

County: Millard
Ownership: Not for profit

ED beds: 3
Affiliation: Intermountain Healthcare

	Number of Encounters			Charges(\$)*		
	Hospital	Peer	State	Hospital	Peer	State
Total ER charges	63	3,799	85,583	\$429,870	\$39,187,720	\$2,002,950,177
Average ER charges	.	.	.	\$6,823	\$10,189	\$21,535

Principal Diagnosis Group and ICD-9 Codes**	Number of Encounters			Average Charges (\$)***		
	Hospital	Peer	State	Hospital	Peer	State
Diabetes 250.0-250.9	7	101	1,760	\$5,778	\$8,101	\$13,820
Heart dis. excl. ischemic 391-392.0,393-398,402,404,415,416,420-429	1	285	5,738	\$2,085	\$11,737	\$24,302
Acute upper respiratory inf., excl. pharyngitis 460-461,463-466	7	85	1,727	\$4,020	\$4,930	\$9,837
Acute pharyngitis 462	1	2	14	\$8,624	\$5,280	\$8,466
Pneumonia 480-486	11	450	4,449	\$6,033	\$10,769	\$16,736
Asthma 493	2	75	1,206	\$4,435	\$7,348	\$10,685
Noninfectious enteritis and colitis 555-558	3	69	902	\$6,749	\$7,749	\$19,130
Urinary tract infection, site not specified 599.0	1	85	1,169	\$13,029	\$7,334	\$12,263
Chest pain 786.5	1	106	931	\$5,807	\$8,090	\$12,319
Fractures, excluding lower limb 800-819	2	78	3,286	\$8,014	\$11,123	\$33,372
All other	27	2,146	58,070	\$8,157	\$10,141	\$21,948

* Excludes professional fees.
** Based on Principal Diagnosis.
*** Outliers were excluded in the calculation of average charges.

Table 25
ED Inpatient Encounters by Top-Volume Diagnostic Categories
January 1, 2010 to December 31, 2010

Health District of Hospital: Southwest Utah
Inpatient Peer group: Acute, rural, low CMI (n=16)

County: Garfield
Ownership: Not for profit

ED beds: 2
Affiliation: Intermountain Healthcare

	Number of Encounters			Charges(\$)*		
	Hospital	Peer	State	Hospital	Peer	State
Total ER charges	271	3,799	85,583	\$2,159,225	\$39,187,720	\$2,002,950,177
Average ER charges	.	.	.	\$7,968	\$10,189	\$21,535

Principal Diagnosis Group and ICD-9 Codes**	Number of Encounters			Average Charges (\$)***		
	Hospital	Peer	State	Hospital	Peer	State
Diabetes 250.0-250.9	2	101	1,760	\$9,969	\$8,101	\$13,820
Heart dis. excl. ischemic 391-392.0,393-398,402,404,415,416,420-429	22	285	5,738	\$8,115	\$11,737	\$24,302
Acute upper respiratory inf., excl. pharyngitis 460-461,463-466	7	85	1,727	\$3,797	\$4,930	\$9,837
Pneumonia 480-486	34	450	4,449	\$11,369	\$10,769	\$16,736
Chronic and unspedified bronchitis 490-491	9	93	1,033	\$8,656	\$10,136	\$15,241
Asthma 493	4	75	1,206	\$6,783	\$7,348	\$10,685
Noninfectious enteritis and colitis 555-558	11	69	902	\$6,182	\$7,749	\$19,130
Urinary tract infection, site not specified 599.0	6	85	1,169	\$8,249	\$7,334	\$12,263
Convulsions 780.3	1	16	236	\$5,823	\$5,230	\$11,902
Chest pain 786.5	20	106	931	\$5,385	\$8,090	\$12,319
Abdominal pain 789.0	6	59	546	\$8,709	\$7,897	\$12,070
Fractures, excluding lower limb 800-819	5	78	3,286	\$10,594	\$11,123	\$33,372
Fracture of lower limb 820-829	1	81	3,104	\$3,934	\$21,690	\$30,434
All other	143	2,146	58,070	\$7,709	\$10,141	\$21,948

* Excludes professional fees.

** Based on Principal Diagnosis.

*** Outliers were excluded in the calculation of average charges.

Table 25
ED Inpatient Encounters by Top-Volume Diagnostic Categories
January 1, 2010 to December 31, 2010

Health District of Hospital: Central Utah
Inpatient Peer group: Acute, rural, low CMI (n=16)

County: Sanpete
Ownership: Government

ED beds: 3
Affiliation: Freestanding

	Number of Encounters			Charges(\$)*		
	Hospital	Peer	State	Hospital	Peer	State
Total ER charges	209	3,799	85,583	\$1,008,280	\$39,187,720	\$2,002,950,177
Average ER charges	.	.	.	\$4,824	\$10,189	\$21,535

Principal Diagnosis Group and ICD-9 Codes**	Number of Encounters			Average Charges (\$)***		
	Hospital	Peer	State	Hospital	Peer	State
Diabetes 250.0-250.9	4	101	1,760	\$4,777	\$8,101	\$13,820
Heart dis. excl. ischemic 391-392.0,393-398,402,404,415,416,420-429	15	285	5,738	\$6,423	\$11,737	\$24,302
Acute upper respiratory inf., excl. pharyngitis 460-461,463-466	7	85	1,727	\$3,195	\$4,930	\$9,837
Acute pharyngitis 462	1	2	14	\$1,936	\$5,280	\$8,466
Pneumonia 480-486	24	450	4,449	\$6,152	\$10,769	\$16,736
Chronic and unspedified bronchitis 490-491	1	93	1,033	\$4,632	\$10,136	\$15,241
Asthma 493	4	75	1,206	\$4,748	\$7,348	\$10,685
Noninfectious enteritis and colitis 555-558	7	69	902	\$3,248	\$7,749	\$19,130
Urinary tract infection, site not specified 599.0	4	85	1,169	\$2,477	\$7,334	\$12,263
Rheumatism, excluding back 725-729	1	11	389	\$5,754	\$15,870	\$18,503
Convulsions 780.3	1	16	236	\$3,954	\$5,230	\$11,902
Chest pain 786.5	2	106	931	\$4,510	\$8,090	\$12,319
Abdominal pain 789.0	2	59	546	\$1,632	\$7,897	\$12,070
Fractures, excluding lower limb 800-819	6	78	3,286	\$9,852	\$11,123	\$33,372
Fracture of lower limb 820-829	1	81	3,104	\$7,354	\$21,690	\$30,434
Open wound, excluding head 874-897	1	11	263	\$3,455	\$15,245	\$22,019
All other	128	2,146	58,070	\$4,474	\$10,141	\$21,948

* Excludes professional fees.
** Based on Principal Diagnosis.
*** Outliers were excluded in the calculation of average charges.

Table 25
ED Inpatient Encounters by Top-Volume Diagnostic Categories
January 1, 2010 to December 31, 2010

Health District of Hospital: Wasatch County
Inpatient Peer group: Acute, rural, low CMI (n=16)

County: Wasatch
Ownership: Not for profit

ED beds: 5
Affiliation: Intermountain Healthcare

	Number of Encounters			Charges(\$)*		
	Hospital	Peer	State	Hospital	Peer	State
Total ER charges	112	3,799	85,583	\$1,230,107	\$39,187,720	\$2,002,950,177
Average ER charges	.	.	.	\$10,983	\$10,189	\$21,535

Principal Diagnosis Group and ICD-9 Codes**	Number of Encounters			Average Charges (\$)***		
	Hospital	Peer	State	Hospital	Peer	State
Diabetes 250.0-250.9	5	101	1,760	\$6,508	\$8,101	\$13,820
Heart dis. excl. ischemic 391-392.0,393-398,402,404,415,416,420-429	7	285	5,738	\$8,274	\$11,737	\$24,302
Acute upper respiratory inf., excl. pharyngitis 460-461,463-466	2	85	1,727	\$5,434	\$4,930	\$9,837
Pneumonia 480-486	11	450	4,449	\$9,938	\$10,769	\$16,736
Chronic and unspedified bronchitis 490-491	1	93	1,033	\$6,347	\$10,136	\$15,241
Asthma 493	3	75	1,206	\$7,578	\$7,348	\$10,685
Noninfectious enteritis and colitis 555-558	2	69	902	\$7,491	\$7,749	\$19,130
Dorsopathies 720-724	2	21	357	\$7,921	\$11,856	\$24,481
Rheumatism, excluding back 725-729	1	11	389	\$18,484	\$15,870	\$18,503
Abdominal pain 789.0	2	59	546	\$8,355	\$7,897	\$12,070
Fractures, excluding lower limb 800-819	4	78	3,286	\$11,366	\$11,123	\$33,372
Fracture of lower limb 820-829	15	81	3,104	\$22,032	\$21,690	\$30,434
Sprains and strains, excluding ankle and back 840-844,845.1,848	2	6	46	\$5,778	\$5,546	\$14,704
Contusion with intact skin surface 920-924	1	10	126	\$8,379	\$12,890	\$14,200
All other	54	2,146	58,070	\$9,787	\$10,141	\$21,948

* Excludes professional fees.
** Based on Principal Diagnosis.
*** Outliers were excluded in the calculation of average charges.

Health District of Hospital: Salt Lake County
Inpatient Peer group: Acute, urban, high CMI (n=2)

County: Salt Lake
Ownership: Not for profit

ED beds: 76
Affiliation: Intermountain Healthcare

	Number of Encounters			Charges(\$)*		
	Hospital	Peer	State	Hospital	Peer	State
Total ER charges	11,354	19,818	85,583	\$339,990,843	\$570,255,050	\$2,002,950,177
Average ER charges	.	.	.	\$27,632	\$26,241	\$21,535

Principal Diagnosis Group and ICD-9 Codes**

		Number of Encounters			Average Charges (\$)***		
		Hospital	Peer	State	Hospital	Peer	State
Diabetes	250.0-250.9	201	279	1,760	\$19,027	\$18,532	\$13,820
Heart dis. excl. ischemic	391-392.0,393-398,402,404,415,416,420-429	941	1,332	5,738	\$32,093	\$30,281	\$24,302
Acute upper respiratory inf., excl. pharyngitis	460-461,463-466	29	49	1,727	\$14,444	\$13,828	\$9,837
Acute pharyngitis	462	1	2	14	\$5,941	\$9,724	\$8,466
Pneumonia	480-486	285	465	4,449	\$18,800	\$19,241	\$16,736
Chronic and unspedified bronchitis	490-491	130	185	1,033	\$15,108	\$14,941	\$15,241
Asthma	493	120	166	1,206	\$13,780	\$13,828	\$10,685
Noninfectious enteritis and colitis	555-558	95	166	902	\$18,914	\$17,163	\$19,130
Urinary tract infection, site not specified	599.0	155	281	1,169	\$13,422	\$12,552	\$12,263
Dorsopathies	720-724	76	106	357	\$34,667	\$33,224	\$24,481
Rheumatism, excluding back	725-729	57	100	389	\$19,184	\$18,253	\$18,503
Convulsions	780.3	21	42	236	\$18,219	\$16,157	\$11,902
Headache and migraine	784.0,346.90	16	24	103	\$15,440	\$15,104	\$12,789
Chest pain	786.5	119	224	931	\$13,353	\$11,969	\$12,319
Abdominal pain	789.0	46	78	546	\$14,772	\$13,553	\$12,070
Fractures, excluding lower limb	800-819	820	1,429	3,286	\$41,005	\$42,981	\$33,372
Fracture of lower limb	820-829	457	785	3,104	\$37,875	\$36,250	\$30,434
Sprains and strains, excluding ankle and back	840-844,845.1,848	4	9	46	\$19,166	\$15,292	\$14,704
Sprains and strains of back	846-847	14	14	28	\$19,144	\$19,144	\$15,016
Open wound of head	870-873	14	25	67	\$15,672	\$18,400	\$26,838
Open wound, excluding head	874-897	72	136	263	\$22,347	\$26,802	\$22,019
Superficial injury	910-919	4	9	15	\$16,182	\$12,908	\$11,428
Contusion with intact skin surface	920-924	29	34	126	\$15,001	\$17,257	\$14,200
All other		7,648	13,877	58,070	\$26,978	\$25,114	\$21,948

* Excludes professional fees.

** Based on Principal Diagnosis.

*** Outliers were excluded in the calculation of average charges.

Table 25
ED Inpatient Encounters by Top-Volume Diagnostic Categories
January 1, 2010 to December 31, 2010

Health District of Hospital: Salt Lake County
Inpatient Peer group: Acute, urban, low CMI (n=6)

County: Salt Lake
Ownership: Investor-owned

ED beds: 10
Affiliation: IASIS Health Care

	Number of Encounters			Charges(\$)*		
	Hospital	Peer	State	Hospital	Peer	State
Total ER charges	2,758	8,307	85,583	\$65,538,021	\$165,078,148	\$2,002,950,177
Average ER charges	.	.	.	\$21,806	\$18,601	\$21,535

Principal Diagnosis Group and ICD-9 Codes**	Number of Encounters			Average Charges (\$)***		
	Hospital	Peer	State	Hospital	Peer	State
Diabetes 250.0-250.9	81	222	1,760	\$17,609	\$15,036	\$13,820
Heart dis. excl. ischemic 391-392.0,393-398,402,404,415,416,420-429	220	652	5,738	\$25,143	\$19,820	\$24,302
Acute upper respiratory inf., excl. pharyngitis 460-461,463-466	12	72	1,727	\$14,134	\$9,194	\$9,837
Pneumonia 480-486	154	555	4,449	\$18,104	\$16,340	\$16,736
Chronic and unspedified bronchitis 490-491	48	104	1,033	\$20,087	\$16,421	\$15,241
Asthma 493	80	150	1,206	\$16,468	\$13,343	\$10,685
Noninfectious enteritis and colitis 555-558	37	137	902	\$29,907	\$20,641	\$19,130
Urinary tract infection, site not specified 599.0	43	137	1,169	\$14,114	\$12,186	\$12,263
Dorsopathies 720-724	17	39	357	\$19,856	\$17,143	\$24,481
Rheumatism, excluding back 725-729	16	46	389	\$21,357	\$17,828	\$18,503
Convulsions 780.3	9	19	236	\$22,393	\$15,308	\$11,902
Chest pain 786.5	38	84	931	\$14,581	\$12,770	\$12,319
Abdominal pain 789.0	31	67	546	\$14,288	\$12,227	\$12,070
Fractures, excluding lower limb 800-819	39	132	3,286	\$27,176	\$19,211	\$33,372
Fracture of lower limb 820-829	71	296	3,104	\$30,955	\$26,820	\$30,434
Sprains and strains, excluding ankle and back 840-844,845.1,848	1	2	46	\$10,869	\$10,114	\$14,704
Sprains and strains of ankle 845.0	1	1	3	\$6,416	\$6,416	\$9,653
Sprains and strains of back 846-847	2	4	28	\$8,589	\$8,638	\$15,016
Open wound, excluding head 874-897	5	10	263	\$15,771	\$12,399	\$22,019
Contusion with intact skin surface 920-924	4	17	126	\$9,645	\$13,954	\$14,200
All other	1,849	5,554	58,070	\$22,123	\$19,005	\$21,948

* Excludes professional fees.
** Based on Principal Diagnosis.
*** Outliers were excluded in the calculation of average charges.

Table 25
ED Inpatient Encounters by Top-Volume Diagnostic Categories
January 1, 2010 to December 31, 2010

Health District of Hospital: Southwest Utah
Inpatient Peer group: Acute, rural, low CMI (n=16)

County: Kane
Ownership: Government

ED beds: 1
Affiliation: Management

	Number of Encounters			Charges(\$)*		
	Hospital	Peer	State	Hospital	Peer	State
Total ER charges	41	3,799	85,583	\$296,752	\$39,187,720	\$2,002,950,177
Average ER charges	.	.	.	\$7,238	\$10,189	\$21,535

Principal Diagnosis Group and ICD-9 Codes**	Number of Encounters			Average Charges (\$)***		
	Hospital	Peer	State	Hospital	Peer	State
Heart dis. excl. ischemic 391-392.0,393-398,402,404,415,416,420-429	2	285	5,738	\$7,655	\$11,737	\$24,302
Pneumonia 480-486	11	450	4,449	\$8,867	\$10,769	\$16,736
Chronic and unspecified bronchitis 490-491	2	93	1,033	\$7,439	\$10,136	\$15,241
Noninfectious enteritis and colitis 555-558	1	69	902	\$6,150	\$7,749	\$19,130
Urinary tract infection , site not specified 599.0	1	85	1,169	\$5,769	\$7,334	\$12,263
Rheumatism, excluding back 725-729	2	11	389	\$8,413	\$15,870	\$18,503
Fractures, excluding lower limb 800-819	1	78	3,286	\$13,806	\$11,123	\$33,372
All other	21	2,146	58,070	\$6,023	\$10,141	\$21,948

* Excludes professional fees.
** Based on Principal Diagnosis.
*** Outliers were excluded in the calculation of average charges.

Table 25
ED Inpatient Encounters by Top-Volume Diagnostic Categories
January 1, 2010 to December 31, 2010

Health District of Hospital: Davis County County: Davis ED beds: 11
Inpatient Peer group: Acute, urban, lower medium CMI (n=6) Ownership: Investor-owned Affiliation: Mountainstar Healthcare

	Number of Encounters			Charges(\$)*		
	Hospital	Peer	State	Hospital	Peer	State
Total ER charges	2,017	13,655	85,583	\$54,948,815	\$329,127,270	\$2,002,950,177
Average ER charges	.	.	.	\$24,686	\$22,300	\$21,535

Principal Diagnosis Group and ICD-9 Codes**	Number of Encounters			Average Charges (\$)***		
	Hospital	Peer	State	Hospital	Peer	State
Diabetes 250.0-250.9	14	320	1,760	\$14,575	\$15,032	\$13,820
Otitis media and Eustachian tube disorders 381-382	1	2	15	\$6,370	\$8,362	\$8,919
Heart dis. excl. ischemic 391-392.0,393-398,402,404,415,416,420-429	142	926	5,738	\$22,003	\$24,327	\$24,302
Acute upper respiratory inf., excl. pharyngitis 460-461,463-466	1	93	1,727	\$23,113	\$9,627	\$9,837
Pneumonia 480-486	214	898	4,449	\$26,881	\$20,132	\$16,736
Chronic and unspedified bronchitis 490-491	10	220	1,033	\$19,481	\$16,264	\$15,241
Asthma 493	16	176	1,206	\$15,142	\$13,874	\$10,685
Noninfectious enteritis and colitis 555-558	15	149	902	\$27,386	\$22,995	\$19,130
Urinary tract infection, site not specified 599.0	21	161	1,169	\$13,299	\$14,012	\$12,263
Dorsopathies 720-724	1	21	357	\$26,574	\$17,039	\$24,481
Rheumatism, excluding back 725-729	7	60	389	\$12,528	\$19,420	\$18,503
Convulsions 780.3	2	16	236	\$20,843	\$15,924	\$11,902
Chest pain 786.5	14	95	931	\$17,907	\$17,637	\$12,319
Abdominal pain 789.0	11	65	546	\$13,128	\$13,078	\$12,070
Fractures, excluding lower limb 800-819	56	277	3,286	\$24,557	\$25,320	\$33,372
Fracture of lower limb 820-829	100	483	3,104	\$35,720	\$32,804	\$30,434
Sprains and strains, excluding ankle and back 840-844,845.1,848	2	8	46	\$16,903	\$16,195	\$14,704
Open wound, excluding head 874-897	1	15	263	\$22,936	\$19,095	\$22,019
Contusion with intact skin surface 920-924	1	11	126	\$13,222	\$13,930	\$14,200
All other	1,388	9,645	58,070	\$24,500	\$22,662	\$21,948

* Excludes professional fees.
** Based on Principal Diagnosis.
*** Outliers were excluded in the calculation of average charges.

Table 25
ED Inpatient Encounters by Top-Volume Diagnostic Categories
January 1, 2010 to December 31, 2010

Health District of Hospital: Salt Lake County
Inpatient Peer group: Acute, urban, lower medium CMI (n=6)

County: Salt Lake
Ownership: Not for profit

ED beds: 24
Affiliation: Intermountain Healthcare

	Number of Encounters			Charges(\$)*		
	Hospital	Peer	State	Hospital	Peer	State
	3,094	13,655	85,583			
Total ER charges	.	.	.	\$62,289,730	\$329,127,270	\$2,002,950,177
Average ER charges	.	.	.	\$19,115	\$22,300	\$21,535

Principal Diagnosis Group and ICD-9 Codes**

		Number of Encounters			Average Charges (\$)***		
		Hospital	Peer	State	Hospital	Peer	State
Diabetes	250.0-250.9	81	320	1,760	\$15,255	\$15,032	\$13,820
Heart dis. excl. ischemic	391-392.0,393-398,402,404,415,416,420-429	129	926	5,738	\$19,962	\$24,327	\$24,302
Acute upper respiratory inf., excl. pharyngitis	460-461,463-466	8	93	1,727	\$11,144	\$9,627	\$9,837
Pneumonia	480-486	89	898	4,449	\$22,310	\$20,132	\$16,736
Chronic and unspedified bronchitis	490-491	35	220	1,033	\$17,867	\$16,264	\$15,241
Asthma	493	37	176	1,206	\$12,359	\$13,874	\$10,685
Noninfectious enteritis and colitis	555-558	31	149	902	\$18,651	\$22,995	\$19,130
Urinary tract infection, site not specified	599.0	37	161	1,169	\$12,425	\$14,012	\$12,263
Dorsopathies	720-724	4	21	357	\$17,021	\$17,039	\$24,481
Rheumatism, excluding back	725-729	14	60	389	\$25,306	\$19,420	\$18,503
Convulsions	780.3	2	16	236	\$11,874	\$15,924	\$11,902
Headache and migraine	784.0,346.90	2	8	103	\$9,033	\$12,083	\$12,789
Chest pain	786.5	15	95	931	\$7,969	\$17,637	\$12,319
Abdominal pain	789.0	13	65	546	\$14,478	\$13,078	\$12,070
Fractures, excluding lower limb	800-819	36	277	3,286	\$19,788	\$25,320	\$33,372
Fracture of lower limb	820-829	79	483	3,104	\$28,362	\$32,804	\$30,434
Open wound, excluding head	874-897	3	15	263	\$16,817	\$19,095	\$22,019
Contusion with intact skin surface	920-924	2	11	126	\$14,643	\$13,930	\$14,200
All other		2,477	9,645	58,070	\$19,099	\$22,662	\$21,948

* Excludes professional fees.

** Based on Principal Diagnosis.

*** Outliers were excluded in the calculation of average charges.

Table 25
ED Inpatient Encounters by Top-Volume Diagnostic Categories
January 1, 2010 to December 31, 2010

Health District of Hospital: Bear River County: Cache ED beds: 16
Inpatient Peer group: Acute, rural, high CMI (n=7) Ownership: Not for profit Affiliation: Intermountain Healthcare

	Number of Encounters			Charges(\$)*		
	Hospital	Peer	State	Hospital	Peer	State
Total ER charges	2,160	11,723	85,583	\$33,015,024	\$210,855,797	\$2,002,950,177
Average ER charges	.	.	.	\$14,882	\$17,265	\$21,535

Principal Diagnosis Group and ICD-9 Codes**	Number of Encounters			Average Charges (\$)***		
	Hospital	Peer	State	Hospital	Peer	State
Diabetes 250.0-250.9	37	199	1,760	\$12,156	\$11,393	\$13,820
Heart dis. excl. ischemic 391-392.0,393-398,402,404,415,416,420-429	160	894	5,738	\$17,285	\$19,926	\$24,302
Acute upper respiratory inf., excl. pharyngitis 460-461,463-466	27	130	1,727	\$7,695	\$7,591	\$9,837
Pneumonia 480-486	103	829	4,449	\$13,834	\$13,440	\$16,736
Chronic and unspedified bronchitis 490-491	8	132	1,033	\$13,893	\$13,152	\$15,241
Asthma 493	19	112	1,206	\$9,699	\$8,858	\$10,685
Noninfectious enteritis and colitis 555-558	15	114	902	\$10,605	\$16,903	\$19,130
Urinary tract infection, site not specified 599.0	21	105	1,169	\$12,237	\$11,603	\$12,263
Dorsopathies 720-724	6	40	357	\$19,126	\$16,272	\$24,481
Rheumatism, excluding back 725-729	8	45	389	\$19,594	\$15,787	\$18,503
Convulsions 780.3	2	23	236	\$9,018	\$10,580	\$11,902
Headache and migraine 784.0,346.90	1	11	103	\$11,930	\$13,923	\$12,789
Chest pain 786.5	51	175	931	\$11,969	\$10,484	\$12,319
Abdominal pain 789.0	13	88	546	\$11,419	\$11,783	\$12,070
Fractures, excluding lower limb 800-819	62	325	3,286	\$17,777	\$17,243	\$33,372
Fracture of lower limb 820-829	94	539	3,104	\$21,820	\$23,774	\$30,434
Sprains and strains, excluding ankle and back 840-844,845.1,848	1	8	46	\$14,780	\$15,469	\$14,704
Sprains and strains of back 846-847	1	3	28	\$9,388	\$14,523	\$15,016
Open wound of head 870-873	2	6	67	\$12,449	\$15,279	\$26,838
Open wound, excluding head 874-897	6	33	263	\$12,351	\$17,049	\$22,019
Contusion with intact skin surface 920-924	3	18	126	\$12,909	\$12,883	\$14,200
All other	1,520	7,888	58,070	\$14,604	\$17,764	\$21,948

* Excludes professional fees.
** Based on Principal Diagnosis.
*** Outliers were excluded in the calculation of average charges.

Table 25
ED Inpatient Encounters by Top-Volume Diagnostic Categories
January 1, 2010 to December 31, 2010

Health District of Hospital: Weber/Morgan
Inpatient Peer group: Acute, urban, upper medium CMI (n=4)

County: Weber
Ownership: Not for profit

ED beds: 23
Affiliation: Intermountain Healthcare

	Number of Encounters			Charges(\$)*		
	Hospital	Peer	State	Hospital	Peer	State
Total ER charges	8,277	21,003	85,583	\$192,059,685	\$565,494,940	\$2,002,950,177
Average ER charges	.	.	.	\$21,852	\$24,753	\$21,535

Principal Diagnosis Group and ICD-9 Codes**

		Number of Encounters			Average Charges (\$)***		
		Hospital	Peer	State	Hospital	Peer	State
Diabetes	250.0-250.9	141	396	1,760	\$12,698	\$16,060	\$13,820
Otitis media and Eustachian tube disorders	381-382	3	5	15	\$12,354	\$10,184	\$8,919
Heart dis. excl. ischemic	391-392.0,393-398,402,404,415,416,420-429	508	1,581	5,738	\$24,417	\$26,157	\$24,302
Acute upper respiratory inf., excl. pharyngitis	460-461,463-466	96	163	1,727	\$10,002	\$10,969	\$9,837
Pneumonia	480-486	346	922	4,449	\$16,886	\$19,739	\$16,736
Chronic and unspecified bronchitis	490-491	108	299	1,033	\$14,207	\$16,792	\$15,241
Asthma	493	82	171	1,206	\$10,360	\$12,609	\$10,685
Noninfectious enteritis and colitis	555-558	82	213	902	\$19,502	\$22,993	\$19,130
Urinary tract infection, site not specified	599.0	70	302	1,169	\$13,539	\$13,934	\$12,263
Dorsopathies	720-724	23	123	357	\$36,693	\$26,218	\$24,481
Rheumatism, excluding back	725-729	33	106	389	\$19,903	\$20,276	\$18,503
Convulsions	780.3	15	42	236	\$15,631	\$15,373	\$11,902
Headache and migraine	784.0,346.90	4	24	103	\$13,820	\$16,858	\$12,789
Chest pain	786.5	65	238	931	\$13,988	\$13,876	\$12,319
Abdominal pain	789.0	42	132	546	\$10,667	\$14,958	\$12,070
Fractures, excluding lower limb	800-819	203	718	3,286	\$37,087	\$36,989	\$33,372
Fracture of lower limb	820-829	254	829	3,104	\$30,120	\$31,877	\$30,434
Sprains and strains, excluding ankle and back	840-844,845.1,848	1	12	46	\$16,011	\$18,125	\$14,704
Sprains and strains of back	846-847	2	3	28	\$16,466	\$14,187	\$15,016
Open wound of head	870-873	3	15	67	\$19,517	\$26,690	\$26,838
Open wound, excluding head	874-897	10	33	263	\$18,463	\$18,962	\$22,019
Contusion with intact skin surface	920-924	8	23	126	\$20,649	\$15,421	\$14,200
All other		6,178	14,651	58,070	\$22,033	\$25,229	\$21,948

* Excludes professional fees.

** Based on Principal Diagnosis.

*** Outliers were excluded in the calculation of average charges.

Table 25
 ED Inpatient Encounters by Top-Volume Diagnostic Categories
 January 1, 2010 to December 31, 2010

Health District of Hospital: Southwest Utah
 Inpatient Peer group: Acute, rural, low CMI (n=16)

County: Beaver
 Ownership: Government

ED beds: 1
 Affiliation: Freestanding

	Number of Encounters			Charges(\$)*		
	Hospital	Peer	State	Hospital	Peer	State
Total ER charges	5	3,799	85,583	\$29,771	\$39,187,720	\$2,002,950,177
Average ER charges	.	.	.	\$5,954	\$10,189	\$21,535

Principal Diagnosis Group and ICD-9 Codes**	Number of Encounters			Average Charges (\$)***		
	Hospital	Peer	State	Hospital	Peer	State
Pneumonia 480-486	2	450	4,449	\$9,586	\$10,769	\$16,736
All other	3	2,146	58,070	\$3,533	\$10,141	\$21,948

* Excludes professional fees.
 ** Based on Principal Diagnosis.
 *** Outliers were excluded in the calculation of average charges.

Table 25
ED Inpatient Encounters by Top-Volume Diagnostic Categories
January 1, 2010 to December 31, 2010

Health District of Hospital: Southeastern Utah
Inpatient Peer group: Acute, rural, low CMI (n=16)

County: Grand
Ownership: Government

ED beds: 3
Affiliation: Management

	Number of Encounters			Charges(\$)*		
	Hospital	Peer	State	Hospital	Peer	State
Total ER charges	213	3,799	85,583	\$1,689,177	\$39,187,720	\$2,002,950,177
Average ER charges	.	.	.	\$7,930	\$10,189	\$21,535

Principal Diagnosis Group and ICD-9 Codes**	Number of Encounters			Average Charges (\$)***		
	Hospital	Peer	State	Hospital	Peer	State
Heart dis. excl. ischemic 391-392.0,393-398,402,404,415,416,420-429	23	285	5,738	\$8,042	\$11,737	\$24,302
Acute upper respiratory inf., excl. pharyngitis 460-461,463-466	4	85	1,727	\$4,530	\$4,930	\$9,837
Pneumonia 480-486	20	450	4,449	\$8,626	\$10,769	\$16,736
Chronic and unspedified bronchitis 490-491	10	93	1,033	\$12,556	\$10,136	\$15,241
Noninfectious enteritis and colitis 555-558	3	69	902	\$6,972	\$7,749	\$19,130
Urinary tract infection, site not specified 599.0	5	85	1,169	\$8,714	\$7,334	\$12,263
Dorsopathies 720-724	2	21	357	\$13,441	\$11,856	\$24,481
Convulsions 780.3	1	16	236	\$2,249	\$5,230	\$11,902
Chest pain 786.5	9	106	931	\$5,371	\$8,090	\$12,319
Abdominal pain 789.0	4	59	546	\$6,163	\$7,897	\$12,070
Fractures, excluding lower limb 800-819	4	78	3,286	\$9,428	\$11,123	\$33,372
Fracture of lower limb 820-829	2	81	3,104	\$21,820	\$21,690	\$30,434
Sprains and strains, excluding ankle and back 840-844,845.1,848	1	6	46	\$6,034	\$5,546	\$14,704
Open wound, excluding head 874-897	4	11	263	\$16,457	\$15,245	\$22,019
All other	121	2,146	58,070	\$7,175	\$10,141	\$21,948

* Excludes professional fees.

** Based on Principal Diagnosis.

*** Outliers were excluded in the calculation of average charges.

Table 25
ED Inpatient Encounters by Top-Volume Diagnostic Categories
January 1, 2010 to December 31, 2010

Health District of Hospital: Utah County County: Utah ED beds: 11
Inpatient Peer group: Acute, urban, lower medium CMI (n=6) Ownership: Investor-owned Affiliation: Mountainstar Healthcare

	Number of Encounters			Charges(\$)*		
	Hospital	Peer	State	Hospital	Peer	State
Total ER charges	1,352	13,655	85,583	\$29,501,883	\$329,127,270	\$2,002,950,177
Average ER charges	.	.	.	\$20,838	\$22,300	\$21,535

Principal Diagnosis Group and ICD-9 Codes**	Number of Encounters			Average Charges (\$)**		
	Hospital	Peer	State	Hospital	Peer	State
Diabetes 250.0-250.9	26	320	1,760	\$14,162	\$15,032	\$13,820
Heart dis. excl. ischemic 391-392.0,393-398,402,404,415,416,420-429	125	926	5,738	\$24,324	\$24,327	\$24,302
Acute upper respiratory inf., excl. pharyngitis 460-461,463-466	5	93	1,727	\$10,696	\$9,627	\$9,837
Acute pharyngitis 462	1	2	14	\$13,185	\$9,293	\$8,466
Pneumonia 480-486	159	898	4,449	\$18,980	\$20,132	\$16,736
Chronic and unspedified bronchitis 490-491	12	220	1,033	\$21,338	\$16,264	\$15,241
Asthma 493	8	176	1,206	\$11,977	\$13,874	\$10,685
Noninfectious enteritis and colitis 555-558	6	149	902	\$34,473	\$22,995	\$19,130
Urinary tract infection, site not specified 599.0	6	161	1,169	\$17,696	\$14,012	\$12,263
Dorsopathies 720-724	3	21	357	\$17,144	\$17,039	\$24,481
Rheumatism, excluding back 725-729	5	60	389	\$20,422	\$19,420	\$18,503
Chest pain 786.5	5	95	931	\$18,772	\$17,637	\$12,319
Abdominal pain 789.0	2	65	546	\$12,149	\$13,078	\$12,070
Fractures, excluding lower limb 800-819	28	277	3,286	\$17,881	\$25,320	\$33,372
Fracture of lower limb 820-829	45	483	3,104	\$31,947	\$32,804	\$30,434
Sprains and strains, excluding ankle and back 840-844,845.1,848	1	8	46	\$28,079	\$16,195	\$14,704
Open wound, excluding head 874-897	1	15	263	\$14,903	\$19,095	\$22,019
Contusion with intact skin surface 920-924	2	11	126	\$10,825	\$13,930	\$14,200
All other	912	9,645	58,070	\$20,542	\$22,662	\$21,948

* Excludes professional fees.
** Based on Principal Diagnosis.
*** Outliers were excluded in the calculation of average charges.

Table 25
ED Inpatient Encounters by Top-Volume Diagnostic Categories
January 1, 2010 to December 31, 2010

Health District of Hospital: Tooele County County: Tooele ED beds: 8
Inpatient Peer group: Acute, rural, low CMI (n=16) Ownership: Investor-owned Affiliation: Community Health Sys.

	Number of Encounters			Charges(\$)*		
	Hospital	Peer	State	Hospital	Peer	State
Total ER charges	778	3,799	85,583	\$13,251,662	\$39,187,720	\$2,002,950,177
Average ER charges	.	.	.	\$16,711	\$10,189	\$21,535

Principal Diagnosis Group and ICD-9 Codes**	Number of Encounters			Average Charges (\$)***		
	Hospital	Peer	State	Hospital	Peer	State
Diabetes 250.0-250.9	18	101	1,760	\$12,559	\$8,101	\$13,820
Heart dis. excl. ischemic 391-392.0,393-398,402,404,415,416,420-429	70	285	5,738	\$22,588	\$11,737	\$24,302
Acute upper respiratory inf., excl. pharyngitis 460-461,463-466	11	85	1,727	\$6,718	\$4,930	\$9,837
Pneumonia 480-486	62	450	4,449	\$17,558	\$10,769	\$16,736
Chronic and unspedified bronchitis 490-491	19	93	1,033	\$17,445	\$10,136	\$15,241
Asthma 493	16	75	1,206	\$10,869	\$7,348	\$10,685
Noninfectious enteritis and colitis 555-558	10	69	902	\$13,010	\$7,749	\$19,130
Urinary tract infection, site not specified 599.0	15	85	1,169	\$9,326	\$7,334	\$12,263
Dorsopathies 720-724	6	21	357	\$13,969	\$11,856	\$24,481
Rheumatism, excluding back 725-729	3	11	389	\$20,606	\$15,870	\$18,503
Convulsions 780.3	2	16	236	\$4,112	\$5,230	\$11,902
Headache and migraine 784.0,346.90	1	4	103	\$9,526	\$7,201	\$12,789
Chest pain 786.5	38	106	931	\$12,586	\$8,090	\$12,319
Abdominal pain 789.0	18	59	546	\$8,709	\$7,897	\$12,070
Fractures, excluding lower limb 800-819	7	78	3,286	\$20,629	\$11,123	\$33,372
Fracture of lower limb 820-829	20	81	3,104	\$35,556	\$21,690	\$30,434
Open wound of head 870-873	1	2	67	\$7,340	\$7,892	\$26,838
Open wound, excluding head 874-897	2	11	263	\$18,515	\$15,245	\$22,019
Contusion with intact skin surface 920-924	3	10	126	\$13,559	\$12,890	\$14,200
All other	456	2,146	58,070	\$16,503	\$10,141	\$21,948

* Excludes professional fees.
 ** Based on Principal Diagnosis.
 *** Outliers were excluded in the calculation of average charges.

Table 25
ED Inpatient Encounters by Top-Volume Diagnostic Categories
January 1, 2010 to December 31, 2010

Health District of Hospital: Weber/Morgan County: Weber ED beds: 17
Inpatient Peer group: Acute, urban, lower medium CMI (n=6) Ownership: Investor-owned Affiliation: Mountainstar Healthcare

	Number of Encounters			Charges(\$)*		
	Hospital	Peer	State	Hospital	Peer	State
Total ER charges	2,703	13,655	85,583	\$77,720,163	\$329,127,270	\$2,002,950,177
Average ER charges	.	.	.	\$25,741	\$22,300	\$21,535

Principal Diagnosis Group and ICD-9 Codes**	Number of Encounters			Average Charges (\$)***		
	Hospital	Peer	State	Hospital	Peer	State
Diabetes 250.0-250.9	75	320	1,760	\$16,358	\$15,032	\$13,820
Heart dis. excl. ischemic 391-392.0,393-398,402,404,415,416,420-429	198	926	5,738	\$31,556	\$24,327	\$24,302
Acute upper respiratory inf., excl. pharyngitis 460-461,463-466	31	93	1,727	\$10,463	\$9,627	\$9,837
Acute pharyngitis 462	1	2	14	\$5,401	\$9,293	\$8,466
Pneumonia 480-486	162	898	4,449	\$18,858	\$20,132	\$16,736
Chronic and unspedified bronchitis 490-491	77	220	1,033	\$15,454	\$16,264	\$15,241
Asthma 493	38	176	1,206	\$12,252	\$13,874	\$10,685
Noninfectious enteritis and colitis 555-558	43	149	902	\$30,927	\$22,995	\$19,130
Urinary tract infection, site not specified 599.0	28	161	1,169	\$15,430	\$14,012	\$12,263
Dorsopathies 720-724	3	21	357	\$20,151	\$17,039	\$24,481
Rheumatism, excluding back 725-729	16	60	389	\$18,491	\$19,420	\$18,503
Convulsions 780.3	6	16	236	\$20,399	\$15,924	\$11,902
Headache and migraine 784.0,346.90	4	8	103	\$13,824	\$12,083	\$12,789
Chest pain 786.5	23	95	931	\$20,231	\$17,637	\$12,319
Abdominal pain 789.0	11	65	546	\$13,655	\$13,078	\$12,070
Fractures, excluding lower limb 800-819	82	277	3,286	\$39,912	\$25,320	\$33,372
Fracture of lower limb 820-829	97	483	3,104	\$37,156	\$32,804	\$30,434
Sprains and strains, excluding ankle and back 840-844,845.1,848	1	8	46	\$18,082	\$16,195	\$14,704
Open wound of head 870-873	2	3	67	\$17,366	\$15,936	\$26,838
Open wound, excluding head 874-897	3	15	263	\$19,900	\$19,095	\$22,019
Contusion with intact skin surface 920-924	3	11	126	\$19,284	\$13,930	\$14,200
All other	1,799	9,645	58,070	\$26,203	\$22,662	\$21,948

* Excludes professional fees.
** Based on Principal Diagnosis.
*** Outliers were excluded in the calculation of average charges.

Table 25
 ED Inpatient Encounters by Top-Volume Diagnostic Categories
 January 1, 2010 to December 31, 2010

Health District of Hospital: Utah County
 Inpatient Peer group: Acute, urban, low CMI (n=6)

County: Utah
 Ownership: Not for profit

ED beds: 9
 Affiliation: Intermountain Healthcare

	Number of Encounters			Charges(\$)*		
	Hospital	Peer	State	Hospital	Peer	State
Total ER charges	4	8,307	85,583	\$35,350	\$165,078,148	\$2,002,950,177
Average ER charges	.	.	.	\$8,837	\$18,601	\$21,535

Principal Diagnosis Group and ICD-9 Codes**

	Number of Encounters			Average Charges (\$)**		
	Hospital	Peer	State	Hospital	Peer	State
All other	4	5,554	58,070	\$8,837	\$19,005	\$21,948

* Excludes professional fees.

** Based on Principal Diagnosis.

*** Outliers were excluded in the calculation of average charges.

Table 25
ED Inpatient Encounters by Top-Volume Diagnostic Categories
January 1, 2010 to December 31, 2010

Health District of Hospital: Summit County
Inpatient Peer group: Acute, rural, high CMI (n=7)

County: Summit
Ownership: Not for profit

ED beds: 15
Affiliation: Intermountain Healthcare

	Number of Encounters			Charges(\$)*		
	Hospital	Peer	State	Hospital	Peer	State
Total ER charges	368	11,723	85,583	\$5,504,108	\$210,855,797	\$2,002,950,177
Average ER charges	.	.	.	\$14,864	\$17,265	\$21,535

Principal Diagnosis Group and ICD-9 Codes**	Number of Encounters			Average Charges (\$)***		
	Hospital	Peer	State	Hospital	Peer	State
Diabetes 250.0-250.9	2	199	1,760	\$10,931	\$11,393	\$13,820
Heart dis. excl. ischemic 391-392.0,393-398,402,404,415,416,420-429	16	894	5,738	\$9,830	\$19,926	\$24,302
Acute upper respiratory inf., excl. pharyngitis 460-461,463-466	11	130	1,727	\$5,620	\$7,591	\$9,837
Acute pharyngitis 462	1	2	14	\$17,290	\$12,193	\$8,466
Pneumonia 480-486	20	829	4,449	\$8,752	\$13,440	\$16,736
Chronic and unspedified bronchitis 490-491	2	132	1,033	\$8,300	\$13,152	\$15,241
Asthma 493	8	112	1,206	\$7,759	\$8,858	\$10,685
Noninfectious enteritis and colitis 555-558	4	114	902	\$10,394	\$16,903	\$19,130
Urinary tract infection, site not specified 599.0	5	105	1,169	\$12,629	\$11,603	\$12,263
Rheumatism, excluding back 725-729	4	45	389	\$12,981	\$15,787	\$18,503
Chest pain 786.5	3	175	931	\$7,855	\$10,484	\$12,319
Abdominal pain 789.0	3	88	546	\$12,395	\$11,783	\$12,070
Fractures, excluding lower limb 800-819	30	325	3,286	\$14,481	\$17,243	\$33,372
Fracture of lower limb 820-829	48	539	3,104	\$28,795	\$23,774	\$30,434
Sprains and strains, excluding ankle and back 840-844,845.1,848	1	8	46	\$49,741	\$15,469	\$14,704
Open wound, excluding head 874-897	1	33	263	\$10,674	\$17,049	\$22,019
Contusion with intact skin surface 920-924	1	18	126	\$12,739	\$12,883	\$14,200
All other	208	7,888	58,070	\$13,694	\$17,764	\$21,948

* Excludes professional fees.
** Based on Principal Diagnosis.
*** Outliers were excluded in the calculation of average charges.

Table 25
ED Inpatient Encounters by Top-Volume Diagnostic Categories
January 1, 2010 to December 31, 2010

Health District of Hospital: Salt Lake County
Inpatient Peer group: Acute, urban, lower medium CMI (n=6)

County: Salt Lake
Ownership: Investor-owned

ED beds: 18
Affiliation: IASIS Health Care

	Number of Encounters			Charges(\$)*		
	Hospital	Peer	State	Hospital	Peer	State
Total ER charges	2,159	13,655	85,583	\$54,294,243	\$329,127,270	\$2,002,950,177
Average ER charges	.	.	.	\$23,313	\$22,300	\$21,535

Principal Diagnosis Group and ICD-9 Codes**	Number of Encounters			Average Charges (\$)***		
	Hospital	Peer	State	Hospital	Peer	State
Diabetes 250.0-250.9	72	320	1,760	\$15,499	\$15,032	\$13,820
Heart dis. excl. ischemic 391-392.0,393-398,402,404,415,416,420-429	153	926	5,738	\$22,306	\$24,327	\$24,302
Acute upper respiratory inf., excl. pharyngitis 460-461,463-466	3	93	1,727	\$13,651	\$9,627	\$9,837
Pneumonia 480-486	122	898	4,449	\$17,938	\$20,132	\$16,736
Chronic and unspedified bronchitis 490-491	43	220	1,033	\$15,270	\$16,264	\$15,241
Asthma 493	42	176	1,206	\$13,438	\$13,874	\$10,685
Noninfectious enteritis and colitis 555-558	22	149	902	\$16,818	\$22,995	\$19,130
Urinary tract infection, site not specified 599.0	27	161	1,169	\$15,865	\$14,012	\$12,263
Dorsopathies 720-724	2	21	357	\$19,580	\$17,039	\$24,481
Rheumatism, excluding back 725-729	8	60	389	\$16,518	\$19,420	\$18,503
Convulsions 780.3	4	16	236	\$13,226	\$15,924	\$11,902
Headache and migraine 784.0,346.90	1	8	103	\$8,670	\$12,083	\$12,789
Chest pain 786.5	24	95	931	\$19,428	\$17,637	\$12,319
Abdominal pain 789.0	17	65	546	\$13,304	\$13,078	\$12,070
Fractures, excluding lower limb 800-819	37	277	3,286	\$18,259	\$25,320	\$33,372
Fracture of lower limb 820-829	72	483	3,104	\$33,225	\$32,804	\$30,434
Sprains and strains, excluding ankle and back 840-844,845.1,848	2	8	46	\$17,655	\$16,195	\$14,704
Open wound, excluding head 874-897	5	15	263	\$23,588	\$19,095	\$22,019
All other	1,503	9,645	58,070	\$24,908	\$22,662	\$21,948

* Excludes professional fees.
** Based on Principal Diagnosis.
*** Outliers were excluded in the calculation of average charges.

Table 25
ED Inpatient Encounters by Top-Volume Diagnostic Categories
January 1, 2010 to December 31, 2010

Health District of Hospital: Salt Lake County
Inpatient Peer group: None (n=3)

County: Salt Lake
Ownership: Not for profit

ED beds: 35
Affiliation: Intermountain Healthcare

	Number of Encounters			Charges(\$)*		
	Hospital	Peer	State	Hospital	Peer	State
Total ER charges	6,839	.	85,583	\$111,354,036	.	\$2,002,950,177
Average ER charges	.	.	.	\$13,984	.	\$21,535

Principal Diagnosis Group and ICD-9 Codes**	Number of Encounters			Average Charges (\$)***		
	Hospital	Peer	State	Hospital	Peer	State
Diabetes 250.0-250.9	241	.	1,760	\$6,863	.	\$13,820
Otitis media and Eustachian tube disorders 381-382	4	.	15	\$8,969	.	\$8,919
Heart dis. excl. ischemic 391-392.0,393-398,402,404,415,416,420-429	53	.	5,738	\$20,516	.	\$24,302
Acute upper respiratory inf., excl. pharyngitis 460-461,463-466	1,134	.	1,727	\$10,219	.	\$9,837
Acute pharyngitis 462	4	.	14	\$6,289	.	\$8,466
Pneumonia 480-486	310	.	4,449	\$13,012	.	\$16,736
Asthma 493	355	.	1,206	\$6,918	.	\$10,685
Noninfectious enteritis and colitis 555-558	52	.	902	\$15,623	.	\$19,130
Urinary tract infection, site not specified 599.0	82	.	1,169	\$7,912	.	\$12,263
Dorsopathies 720-724	7	.	357	\$7,835	.	\$24,481
Rheumatism, excluding back 725-729	20	.	389	\$16,755	.	\$18,503
Convulsions 780.3	77	.	236	\$7,592	.	\$11,902
Headache and migraine 784.0,346.90	27	.	103	\$7,582	.	\$12,789
Chest pain 786.5	7	.	931	\$6,564	.	\$12,319
Abdominal pain 789.0	55	.	546	\$6,897	.	\$12,070
Fractures, excluding lower limb 800-819	326	.	3,286	\$18,211	.	\$33,372
Fracture of lower limb 820-829	89	.	3,104	\$16,208	.	\$30,434
Sprains and strains, excluding ankle and back 840-844,845.1,848	1	.	46	\$14,441	.	\$14,704
Sprains and strains of back 846-847	2	.	28	\$6,960	.	\$15,016
Open wound of head 870-873	15	.	67	\$51,180	.	\$26,838
Open wound, excluding head 874-897	25	.	263	\$15,154	.	\$22,019
Superficial injury 910-919	4	.	15	\$8,672	.	\$11,428
Contusion with intact skin surface 920-924	13	.	126	\$7,504	.	\$14,200
All other	3,936	.	58,070	\$16,010	.	\$21,948

* Excludes professional fees.
** Based on Principal Diagnosis.
*** Outliers were excluded in the calculation of average charges.

Table 25
ED Inpatient Encounters by Top-Volume Diagnostic Categories
January 1, 2010 to December 31, 2010

Health District of Hospital: Salt Lake County
Inpatient Peer group: Acute, urban, low CMI (n=6)

County: Salt Lake
Ownership: Not for profit

ED beds: 20
Affiliation: Intermountain Healthcare

	Number of Encounters			Charges(\$)*		
	Hospital	Peer	State	Hospital	Peer	State
Total ER charges	764	8,307	85,583	\$9,733,236	\$165,078,148	\$2,002,950,177
Average ER charges	.	.	.	\$12,569	\$18,601	\$21,535

Principal Diagnosis Group and ICD-9 Codes**	Number of Encounters			Average Charges (\$)***		
	Hospital	Peer	State	Hospital	Peer	State
Diabetes 250.0-250.9	15	222	1,760	\$11,118	\$15,036	\$13,820
Heart dis. excl. ischemic 391-392.0,393-398,402,404,415,416,420-429	65	652	5,738	\$12,420	\$19,820	\$24,302
Acute upper respiratory inf., excl. pharyngitis 460-461,463-466	11	72	1,727	\$7,240	\$9,194	\$9,837
Pneumonia 480-486	50	555	4,449	\$10,964	\$16,340	\$16,736
Chronic and unspedified bronchitis 490-491	11	104	1,033	\$9,858	\$16,421	\$15,241
Asthma 493	13	150	1,206	\$8,298	\$13,343	\$10,685
Noninfectious enteritis and colitis 555-558	10	137	902	\$14,244	\$20,641	\$19,130
Urinary tract infection, site not specified 599.0	13	137	1,169	\$9,494	\$12,186	\$12,263
Dorsopathies 720-724	1	39	357	\$12,017	\$17,143	\$24,481
Rheumatism, excluding back 725-729	3	46	389	\$7,587	\$17,828	\$18,503
Chest pain 786.5	3	84	931	\$11,655	\$12,770	\$12,319
Abdominal pain 789.0	6	67	546	\$10,778	\$12,227	\$12,070
Fractures, excluding lower limb 800-819	8	132	3,286	\$11,697	\$19,211	\$33,372
Fracture of lower limb 820-829	28	296	3,104	\$22,907	\$26,820	\$30,434
All other	527	5,554	58,070	\$12,618	\$19,005	\$21,948

* Excludes professional fees.

** Based on Principal Diagnosis.

*** Outliers were excluded in the calculation of average charges.

Table 25
ED Inpatient Encounters by Top-Volume Diagnostic Categories
January 1, 2010 to December 31, 2010

Health District of Hospital: Southeastern Utah
Inpatient Peer group: Acute, rural, low CMI (n=16)

County: San Juan
Ownership: Government

ED beds: 6
Affiliation: Management

	Number of Encounters			Charges(\$)*		
	Hospital	Peer	State	Hospital	Peer	State
Total ER charges	188	3,799	85,583	\$1,207,522	\$39,187,720	\$2,002,950,177
Average ER charges	.	.	.	\$6,423	\$10,189	\$21,535

Principal Diagnosis Group and ICD-9 Codes**	Number of Encounters			Average Charges (\$)**		
	Hospital	Peer	State	Hospital	Peer	State
Diabetes 250.0-250.9	6	101	1,760	\$4,367	\$8,101	\$13,820
Heart dis. excl. ischemic 391-392.0,393-398,402,404,415,416,420-429	13	285	5,738	\$6,800	\$11,737	\$24,302
Acute upper respiratory inf., excl. pharyngitis 460-461,463-466	3	85	1,727	\$3,034	\$4,930	\$9,837
Pneumonia 480-486	15	450	4,449	\$6,645	\$10,769	\$16,736
Chronic and unspedified bronchitis 490-491	4	93	1,033	\$6,136	\$10,136	\$15,241
Asthma 493	1	75	1,206	\$7,043	\$7,348	\$10,685
Noninfectious enteritis and colitis 555-558	4	69	902	\$7,688	\$7,749	\$19,130
Urinary tract infection, site not specified 599.0	4	85	1,169	\$6,388	\$7,334	\$12,263
Convulsions 780.3	1	16	236	\$6,958	\$5,230	\$11,902
Headache and migraine 784.0,346.90	1	4	103	\$2,341	\$7,201	\$12,789
Chest pain 786.5	3	106	931	\$5,392	\$8,090	\$12,319
Abdominal pain 789.0	5	59	546	\$9,000	\$7,897	\$12,070
Fractures, excluding lower limb 800-819	5	78	3,286	\$5,053	\$11,123	\$33,372
Fracture of lower limb 820-829	4	81	3,104	\$5,712	\$21,690	\$30,434
Sprains and strains, excluding ankle and back 840-844,845.1,848	1	6	46	\$1,305	\$5,546	\$14,704
Open wound, excluding head 874-897	1	11	263	\$16,617	\$15,245	\$22,019
All other	117	2,146	58,070	\$6,494	\$10,141	\$21,948

* Excludes professional fees.

** Based on Principal Diagnosis.

*** Outliers were excluded in the calculation of average charges.

Table 25
 ED Inpatient Encounters by Top-Volume Diagnostic Categories
 January 1, 2010 to December 31, 2010

Health District of Hospital: Central Utah
 Inpatient Peer group: Acute, rural, low CMI (n=16)

County: Sanpete
 Ownership: Not for profit

ED beds: 3
 Affiliation: Intermountain Healthcare

	Number of Encounters			Charges(\$)*		
	Hospital	Peer	State	Hospital	Peer	State
Total ER charges	116	3,799	85,583	\$1,086,622	\$39,187,720	\$2,002,950,177
Average ER charges	.	.	.	\$9,367	\$10,189	\$21,535

Principal Diagnosis Group and ICD-9 Codes**	Number of Encounters			Average Charges (\$)***		
	Hospital	Peer	State	Hospital	Peer	State
Heart dis. excl. ischemic 391-392.0,393-398,402,404,415,416,420-429	3	285	5,738	\$17,527	\$11,737	\$24,302
Acute upper respiratory inf., excl. pharyngitis 460-461,463-466	3	85	1,727	\$6,173	\$4,930	\$9,837
Pneumonia 480-486	18	450	4,449	\$9,024	\$10,769	\$16,736
Asthma 493	2	75	1,206	\$6,875	\$7,348	\$10,685
Urinary tract infection, site not specified 599.0	5	85	1,169	\$7,438	\$7,334	\$12,263
Dorsopathies 720-724	2	21	357	\$7,396	\$11,856	\$24,481
Rheumatism, excluding back 725-729	1	11	389	\$24,989	\$15,870	\$18,503
Convulsions 780.3	1	16	236	\$6,924	\$5,230	\$11,902
Chest pain 786.5	1	106	931	\$3,077	\$8,090	\$12,319
Abdominal pain 789.0	6	59	546	\$8,813	\$7,897	\$12,070
Fractures, excluding lower limb 800-819	3	78	3,286	\$9,221	\$11,123	\$33,372
Contusion with intact skin surface 920-924	1	10	126	\$3,634	\$12,890	\$14,200
All other	70	2,146	58,070	\$9,546	\$10,141	\$21,948

* Excludes professional fees.
 ** Based on Principal Diagnosis.
 *** Outliers were excluded in the calculation of average charges.

Table 25
ED Inpatient Encounters by Top-Volume Diagnostic Categories
January 1, 2010 to December 31, 2010

Health District of Hospital: Central Utah
Inpatient Peer group: Acute, rural, low CMI (n=16)

County: Sevier
Ownership: Not for profit

ED beds: 3
Affiliation: Intermountain Healthcare

	Number of Encounters			Charges(\$)*		
	Hospital	Peer	State	Hospital	Peer	State
Total ER charges	465	3,799	85,583	\$4,691,701	\$39,187,720	\$2,002,950,177
Average ER charges	.	.	.	\$10,000	\$10,189	\$21,535

Principal Diagnosis Group and ICD-9 Codes**	Number of Encounters			Average Charges (\$)***		
	Hospital	Peer	State	Hospital	Peer	State
Diabetes 250.0-250.9	11	101	1,760	\$8,601	\$8,101	\$13,820
Heart dis. excl. ischemic 391-392.0,393-398,402,404,415,416,420-429	21	285	5,738	\$10,584	\$11,737	\$24,302
Acute upper respiratory inf., excl. pharyngitis 460-461,463-466	7	85	1,727	\$7,614	\$4,930	\$9,837
Pneumonia 480-486	65	450	4,449	\$10,221	\$10,769	\$16,736
Chronic and unspedified bronchitis 490-491	10	93	1,033	\$9,400	\$10,136	\$15,241
Asthma 493	15	75	1,206	\$8,876	\$7,348	\$10,685
Noninfectious enteritis and colitis 555-558	7	69	902	\$7,786	\$7,749	\$19,130
Urinary tract infection, site not specified 599.0	9	85	1,169	\$7,119	\$7,334	\$12,263
Dorsopathies 720-724	5	21	357	\$8,860	\$11,856	\$24,481
Rheumatism, excluding back 725-729	1	11	389	\$17,762	\$15,870	\$18,503
Convulsions 780.3	4	16	236	\$4,607	\$5,230	\$11,902
Chest pain 786.5	3	106	931	\$6,204	\$8,090	\$12,319
Abdominal pain 789.0	3	59	546	\$11,169	\$7,897	\$12,070
Fractures, excluding lower limb 800-819	21	78	3,286	\$8,952	\$11,123	\$33,372
Fracture of lower limb 820-829	9	81	3,104	\$10,379	\$21,690	\$30,434
Sprains and strains, excluding ankle and back 840-844,845.1,848	1	6	46	\$3,510	\$5,546	\$14,704
Open wound, excluding head 874-897	1	11	263	\$13,353	\$15,245	\$22,019
Contusion with intact skin surface 920-924	2	10	126	\$18,712	\$12,890	\$14,200
All other	270	2,146	58,070	\$10,378	\$10,141	\$21,948

* Excludes professional fees.
** Based on Principal Diagnosis.
*** Outliers were excluded in the calculation of average charges.

Table 25
ED Inpatient Encounters by Top-Volume Diagnostic Categories
January 1, 2010 to December 31, 2010

Health District of Hospital: Salt Lake County
Inpatient Peer group: Acute, urban, upper medium CMI (n=4)

County: Salt Lake
Ownership: Investor-owned

ED beds: 15
Affiliation: IASIS Health Care

	Number of Encounters			Charges(\$)*		
	Hospital	Peer	State	Hospital	Peer	State
Total ER charges	1,081	21,003	85,583	\$33,389,471	\$565,494,940	\$2,002,950,177
Average ER charges	.	.	.	\$27,894	\$24,753	\$21,535

Principal Diagnosis Group and ICD-9 Codes**

		Number of Encounters			Average Charges (\$)***		
		Hospital	Peer	State	Hospital	Peer	State
Diabetes	250.0-250.9	42	396	1,760	\$17,263	\$16,060	\$13,820
Heart dis. excl. ischemic	391-392.0,393-398,402,404,415,416,420-429	97	1,581	5,738	\$29,398	\$26,157	\$24,302
Acute upper respiratory inf., excl. pharyngitis	460-461,463-466	2	163	1,727	\$21,909	\$10,969	\$9,837
Pneumonia	480-486	48	922	4,449	\$28,822	\$19,739	\$16,736
Chronic and unspedified bronchitis	490-491	13	299	1,033	\$15,584	\$16,792	\$15,241
Asthma	493	13	171	1,206	\$18,424	\$12,609	\$10,685
Noninfectious enteritis and colitis	555-558	9	213	902	\$21,741	\$22,993	\$19,130
Urinary tract infection, site not specified	599.0	22	302	1,169	\$15,333	\$13,934	\$12,263
Dorsopathies	720-724	4	123	357	\$22,401	\$26,218	\$24,481
Rheumatism, excluding back	725-729	1	106	389	\$13,944	\$20,276	\$18,503
Convulsions	780.3	4	42	236	\$18,442	\$15,373	\$11,902
Headache and migraine	784.0,346.90	2	24	103	\$14,648	\$16,858	\$12,789
Chest pain	786.5	7	238	931	\$11,338	\$13,876	\$12,319
Abdominal pain	789.0	3	132	546	\$13,679	\$14,958	\$12,070
Fractures, excluding lower limb	800-819	15	718	3,286	\$19,111	\$36,989	\$33,372
Fracture of lower limb	820-829	28	829	3,104	\$36,594	\$31,877	\$30,434
Sprains and strains, excluding ankle and back	840-844,845.1,848	1	12	46	\$11,657	\$18,125	\$14,704
Open wound of head	870-873	1	15	67	\$10,982	\$26,690	\$26,838
All other		769	14,651	58,070	\$29,310	\$25,229	\$21,948

* Excludes professional fees.

** Based on Principal Diagnosis.

*** Outliers were excluded in the calculation of average charges.

Table 25
ED Inpatient Encounters by Top-Volume Diagnostic Categories
January 1, 2010 to December 31, 2010

Health District of Hospital: Salt Lake County
Inpatient Peer group: Acute, urban, upper medium CMI (n=4)

County: Salt Lake
Ownership: Investor-owned

ED beds: 21
Affiliation: Mountainstar Healthcare

	Number of Encounters			Charges(\$)*		
	Hospital	Peer	State	Hospital	Peer	State
Total ER charges	5,783	21,003	85,583	\$169,189,551	\$565,494,940	\$2,002,950,177
Average ER charges	.	.	.	\$27,055	\$24,753	\$21,535

Principal Diagnosis Group and ICD-9 Codes**

		Number of Encounters			Average Charges (\$)***		
		Hospital	Peer	State	Hospital	Peer	State
Diabetes	250.0-250.9	118	396	1,760	\$17,820	\$16,060	\$13,820
Heart dis. excl. ischemic	391-392.0,393-398,402,404,415,416,420-429	583	1,581	5,738	\$28,104	\$26,157	\$24,302
Acute upper respiratory inf., excl. pharyngitis	460-461,463-466	19	163	1,727	\$11,955	\$10,969	\$9,837
Pneumonia	480-486	329	922	4,449	\$19,539	\$19,739	\$16,736
Chronic and unspedified bronchitis	490-491	143	299	1,033	\$17,997	\$16,792	\$15,241
Asthma	493	37	171	1,206	\$14,465	\$12,609	\$10,685
Noninfectious enteritis and colitis	555-558	72	213	902	\$22,973	\$22,993	\$19,130
Urinary tract infection, site not specified	599.0	165	302	1,169	\$13,788	\$13,934	\$12,263
Dorsopathies	720-724	38	123	357	\$28,326	\$26,218	\$24,481
Rheumatism, excluding back	725-729	45	106	389	\$19,118	\$20,276	\$18,503
Convulsions	780.3	5	42	236	\$22,985	\$15,373	\$11,902
Headache and migraine	784.0,346.90	14	24	103	\$19,011	\$16,858	\$12,789
Chest pain	786.5	89	238	931	\$15,213	\$13,876	\$12,319
Abdominal pain	789.0	57	132	546	\$17,324	\$14,958	\$12,070
Fractures, excluding lower limb	800-819	143	718	3,286	\$23,821	\$36,989	\$33,372
Fracture of lower limb	820-829	251	829	3,104	\$34,263	\$31,877	\$30,434
Sprains and strains, excluding ankle and back	840-844,845.1,848	2	12	46	\$14,343	\$18,125	\$14,704
Open wound of head	870-873	1	15	67	\$5,779	\$26,690	\$26,838
Open wound, excluding head	874-897	4	33	263	\$11,279	\$18,962	\$22,019
Contusion with intact skin surface	920-924	9	23	126	\$12,067	\$15,421	\$14,200
All other		3,659	14,651	58,070	\$29,386	\$25,229	\$21,948

* Excludes professional fees.

** Based on Principal Diagnosis.

*** Outliers were excluded in the calculation of average charges.

Table 25
ED Inpatient Encounters by Top-Volume Diagnostic Categories
January 1, 2010 to December 31, 2010

Health District of Hospital: Utah County
Inpatient Peer group: Acute, urban, low CMI (n=6)

County: Utah
Ownership: Investor-owned

ED beds: 6
Affiliation: Mountainstar Healthcare

	Number of Encounters			Charges(\$)*		
	Hospital	Peer	State	Hospital	Peer	State
Total ER charges	1,101	8,307	85,583	\$31,522,683	\$165,078,148	\$2,002,950,177
Average ER charges	.	.	.	\$26,405	\$18,601	\$21,535

Principal Diagnosis Group and ICD-9 Codes**

		Number of Encounters			Average Charges (\$)***		
		Hospital	Peer	State	Hospital	Peer	State
Diabetes	250.0-250.9	30	222	1,760	\$15,035	\$15,036	\$13,820
Heart dis. excl. ischemic	391-392.0,393-398,402,404,415,416,420-429	99	652	5,738	\$28,077	\$19,820	\$24,302
Acute upper respiratory inf., excl. pharyngitis	460-461,463-466	12	72	1,727	\$9,268	\$9,194	\$9,837
Pneumonia	480-486	67	555	4,449	\$21,919	\$16,340	\$16,736
Chronic and unspedified bronchitis	490-491	12	104	1,033	\$15,398	\$16,421	\$15,241
Asthma	493	11	150	1,206	\$12,567	\$13,343	\$10,685
Noninfectious enteritis and colitis	555-558	16	137	902	\$34,892	\$20,641	\$19,130
Urinary tract infection, site not specified	599.0	24	137	1,169	\$15,659	\$12,186	\$12,263
Dorsopathies	720-724	3	39	357	\$14,147	\$17,143	\$24,481
Rheumatism, excluding back	725-729	7	46	389	\$24,535	\$17,828	\$18,503
Convulsions	780.3	1	19	236	\$11,731	\$15,308	\$11,902
Headache and migraine	784.0,346.90	1	5	103	\$20,933	\$14,174	\$12,789
Chest pain	786.5	14	84	931	\$19,088	\$12,770	\$12,319
Fractures, excluding lower limb	800-819	19	132	3,286	\$20,365	\$19,211	\$33,372
Fracture of lower limb	820-829	42	296	3,104	\$34,160	\$26,820	\$30,434
Open wound of head	870-873	1	1	67	\$6,384	\$6,384	\$26,838
Open wound, excluding head	874-897	1	10	263	\$11,565	\$12,399	\$22,019
Contusion with intact skin surface	920-924	3	17	126	\$20,729	\$13,954	\$14,200
All other		738	5,554	58,070	\$27,795	\$19,005	\$21,948

* Excludes professional fees.

** Based on Principal Diagnosis.

*** Outliers were excluded in the calculation of average charges.

Table 25
ED Inpatient Encounters by Top-Volume Diagnostic Categories
January 1, 2010 to December 31, 2010

Health District of Hospital: TriCounty
Inpatient Peer group: Acute, rural, low CMI (n=16)

County: Duchesne
Ownership: Government

ED beds: 7
Affiliation: Freestanding

	Number of Encounters			Charges(\$)*		
	Hospital	Peer	State	Hospital	Peer	State
Total ER charges	659	3,799	85,583	\$5,671,406	\$39,187,720	\$2,002,950,177
Average ER charges	.	.	.	\$8,606	\$10,189	\$21,535

Principal Diagnosis Group and ICD-9 Codes**

		Number of Encounters			Average Charges (\$)***		
		Hospital	Peer	State	Hospital	Peer	State
Diabetes	250.0-250.9	29	101	1,760	\$6,576	\$8,101	\$13,820
Heart dis. excl. ischemic	391-392.0,393-398,402,404,415,416,420-429	63	285	5,738	\$7,257	\$11,737	\$24,302
Acute upper respiratory inf., excl. pharyngitis	460-461,463-466	19	85	1,727	\$4,273	\$4,930	\$9,837
Pneumonia	480-486	67	450	4,449	\$9,274	\$10,769	\$16,736
Chronic and unspedified bronchitis	490-491	29	93	1,033	\$6,896	\$10,136	\$15,241
Asthma	493	16	75	1,206	\$4,477	\$7,348	\$10,685
Noninfectious enteritis and colitis	555-558	10	69	902	\$10,683	\$7,749	\$19,130
Urinary tract infection, site not specified	599.0	22	85	1,169	\$6,885	\$7,334	\$12,263
Dorsopathies	720-724	2	21	357	\$6,274	\$11,856	\$24,481
Rheumatism, excluding back	725-729	2	11	389	\$14,467	\$15,870	\$18,503
Convulsions	780.3	3	16	236	\$7,055	\$5,230	\$11,902
Headache and migraine	784.0,346.90	2	4	103	\$8,469	\$7,201	\$12,789
Chest pain	786.5	7	106	931	\$5,194	\$8,090	\$12,319
Abdominal pain	789.0	10	59	546	\$5,854	\$7,897	\$12,070
Fractures, excluding lower limb	800-819	10	78	3,286	\$10,157	\$11,123	\$33,372
Fracture of lower limb	820-829	18	81	3,104	\$18,688	\$21,690	\$30,434
Sprains and strains, excluding ankle and back	840-844,845.1,848	1	6	46	\$10,873	\$5,546	\$14,704
Open wound, excluding head	874-897	1	11	263	\$12,683	\$15,245	\$22,019
Contusion with intact skin surface	920-924	1	10	126	\$11,584	\$12,890	\$14,200
All other		347	2,146	58,070	\$9,059	\$10,141	\$21,948

* Excludes professional fees.

** Based on Principal Diagnosis.

*** Outliers were excluded in the calculation of average charges.

Table 25
ED Inpatient Encounters by Top-Volume Diagnostic Categories
January 1, 2010 to December 31, 2010

Health District of Hospital: Salt Lake County
Inpatient Peer group: Acute, urban, high CMI (n=2)

County: Salt Lake
Ownership: Government

ED beds: 28
Affiliation: University Healthcare

	Number of Encounters			Charges(\$)*		
	Hospital	Peer	State	Hospital	Peer	State
Total ER charges	8,464	19,818	85,583	\$230,264,207	\$570,255,050	\$2,002,950,177
Average ER charges	.	.	.	\$24,388	\$26,241	\$21,535

Principal Diagnosis Group and ICD-9 Codes**	Number of Encounters			Average Charges (\$)***		
	Hospital	Peer	State	Hospital	Peer	State
Diabetes 250.0-250.9	78	279	1,760	\$17,259	\$18,532	\$13,820
Otitis media and Eustachian tube disorders 381-382	1	1	15	\$5,998	\$5,998	\$8,919
Heart dis. excl. ischemic 391-392.0,393-398,402,404,415,416,420-429	391	1,332	5,738	\$26,042	\$30,281	\$24,302
Acute upper respiratory inf., excl. pharyngitis 460-461,463-466	20	49	1,727	\$12,985	\$13,828	\$9,837
Acute pharyngitis 462	1	2	14	\$13,508	\$9,724	\$8,466
Pneumonia 480-486	180	465	4,449	\$19,927	\$19,241	\$16,736
Chronic and unspedified bronchitis 490-491	55	185	1,033	\$14,555	\$14,941	\$15,241
Asthma 493	46	166	1,206	\$13,954	\$13,828	\$10,685
Noninfectious enteritis and colitis 555-558	71	166	902	\$14,802	\$17,163	\$19,130
Urinary tract infection, site not specified 599.0	126	281	1,169	\$11,494	\$12,552	\$12,263
Dorsopathies 720-724	30	106	357	\$29,568	\$33,224	\$24,481
Rheumatism, excluding back 725-729	43	100	389	\$17,057	\$18,253	\$18,503
Convulsions 780.3	21	42	236	\$14,095	\$16,157	\$11,902
Headache and migraine 784.0,346.90	8	24	103	\$14,433	\$15,104	\$12,789
Chest pain 786.5	105	224	931	\$10,441	\$11,969	\$12,319
Abdominal pain 789.0	32	78	546	\$11,839	\$13,553	\$12,070
Fractures, excluding lower limb 800-819	609	1,429	3,286	\$45,598	\$42,981	\$33,372
Fracture of lower limb 820-829	328	785	3,104	\$33,957	\$36,250	\$30,434
Sprains and strains, excluding ankle and back 840-844,845.1,848	5	9	46	\$12,193	\$15,292	\$14,704
Open wound of head 870-873	11	25	67	\$22,219	\$18,400	\$26,838
Open wound, excluding head 874-897	64	136	263	\$31,841	\$26,802	\$22,019
Superficial injury 910-919	5	9	15	\$10,944	\$12,908	\$11,428
Contusion with intact skin surface 920-924	5	34	126	\$30,342	\$17,257	\$14,200
All other	6,229	13,877	58,070	\$22,833	\$25,114	\$21,948

* Excludes professional fees.
** Based on Principal Diagnosis.
*** Outliers were excluded in the calculation of average charges.

Table 25
ED Inpatient Encounters by Top-Volume Diagnostic Categories
January 1, 2010 to December 31, 2010

Health District of Hospital: Salt Lake County
Inpatient Peer group: None (n=3)

County: Salt Lake
Ownership: Government

ED beds: 0
Affiliation: University Healthcare

	Number of Encounters			Charges(\$)*		
	Hospital	Peer	State	Hospital	Peer	State
Total ER charges	439	.	85,583	\$11,597,214	.	\$2,002,950,177
Average ER charges	.	.	.	\$22,724	.	\$21,535

Principal Diagnosis Group and ICD-9 Codes**	Number of Encounters			Average Charges (\$)***		
	Hospital	Peer	State	Hospital	Peer	State
Diabetes 250.0-250.9	2	.	1,760	\$7,192	.	\$13,820
Heart dis. excl. ischemic 391-392.0,393-398,402,404,415,416,420-429	15	.	5,738	\$20,835	.	\$24,302
Acute upper respiratory inf., excl. pharyngitis 460-461,463-466	1	.	1,727	\$10,042	.	\$9,837
Pneumonia 480-486	20	.	4,449	\$13,413	.	\$16,736
Asthma 493	1	.	1,206	\$10,927	.	\$10,685
Noninfectious enteritis and colitis 555-558	2	.	902	\$18,181	.	\$19,130
Urinary tract infection, site not specified 599.0	16	.	1,169	\$11,935	.	\$12,263
Rheumatism, excluding back 725-729	1	.	389	\$20,103	.	\$18,503
Convulsions 780.3	1	.	236	\$22,086	.	\$11,902
Chest pain 786.5	2	.	931	\$4,791	.	\$12,319
Abdominal pain 789.0	2	.	546	\$7,160	.	\$12,070
Fractures, excluding lower limb 800-819	1	.	3,286	\$15,145	.	\$33,372
Fracture of lower limb 820-829	2	.	3,104	\$27,505	.	\$30,434
All other	373	.	58,070	\$24,116	.	\$21,948

* Excludes professional fees.

** Based on Principal Diagnosis.

*** Outliers were excluded in the calculation of average charges.

Table 25
ED Inpatient Encounters by Top-Volume Diagnostic Categories
January 1, 2010 to December 31, 2010

Health District of Hospital: Utah County County: Utah ED beds: 20
Inpatient Peer group: Acute, urban, upper medium CMI (n=4) Ownership: Not for profit Affiliation: Intermountain Healthcare

	Number of Encounters			Charges(\$)*		
	Hospital	Peer	State	Hospital	Peer	State
Total ER charges	5,862	21,003	85,583	\$170,856,233	\$565,494,940	\$2,002,950,177
Average ER charges	.	.	.	\$26,074	\$24,753	\$21,535

Principal Diagnosis Group and ICD-9 Codes**	Number of Encounters			Average Charges (\$)***		
	Hospital	Peer	State	Hospital	Peer	State
Diabetes 250.0-250.9	95	396	1,760	\$18,482	\$16,060	\$13,820
Otitis media and Eustachian tube disorders 381-382	2	5	15	\$6,927	\$10,184	\$8,919
Heart dis. excl. ischemic 391-392.0,393-398,402,404,415,416,420-429	393	1,581	5,738	\$24,818	\$26,157	\$24,302
Acute upper respiratory inf., excl. pharyngitis 460-461,463-466	46	163	1,727	\$12,111	\$10,969	\$9,837
Acute pharyngitis 462	2	2	14	\$10,190	\$10,190	\$8,466
Pneumonia 480-486	199	922	4,449	\$23,012	\$19,739	\$16,736
Chronic and unspedified bronchitis 490-491	35	299	1,033	\$20,527	\$16,792	\$15,241
Asthma 493	39	171	1,206	\$13,716	\$12,609	\$10,685
Noninfectious enteritis and colitis 555-558	50	213	902	\$29,163	\$22,993	\$19,130
Urinary tract infection, site not specified 599.0	45	302	1,169	\$14,377	\$13,934	\$12,263
Dorsopathies 720-724	58	123	357	\$20,890	\$26,218	\$24,481
Rheumatism, excluding back 725-729	27	106	389	\$22,970	\$20,276	\$18,503
Convulsions 780.3	18	42	236	\$12,377	\$15,373	\$11,902
Headache and migraine 784.0,346.90	4	24	103	\$14,001	\$16,858	\$12,789
Chest pain 786.5	77	238	931	\$12,500	\$13,876	\$12,319
Abdominal pain 789.0	30	132	546	\$16,818	\$14,958	\$12,070
Fractures, excluding lower limb 800-819	357	718	3,286	\$43,082	\$36,989	\$33,372
Fracture of lower limb 820-829	296	829	3,104	\$30,893	\$31,877	\$30,434
Sprains and strains, excluding ankle and back 840-844,845.1,848	8	12	46	\$20,143	\$18,125	\$14,704
Sprains and strains of back 846-847	1	3	28	\$9,628	\$14,187	\$15,016
Open wound of head 870-873	10	15	67	\$32,504	\$26,690	\$26,838
Open wound, excluding head 874-897	19	33	263	\$20,947	\$18,962	\$22,019
Contusion with intact skin surface 920-924	6	23	126	\$14,353	\$15,421	\$14,200
All other	4,045	14,651	58,070	\$25,671	\$25,229	\$21,948

* Excludes professional fees.
 ** Based on Principal Diagnosis.
 *** Outliers were excluded in the calculation of average charges.

Table 25
ED Inpatient Encounters by Top-Volume Diagnostic Categories
January 1, 2010 to December 31, 2010

Health District of Hospital: Southwest Utah
Inpatient Peer group: Acute, rural, high CMI (n=7)

County: Iron
Ownership: Not for profit

ED beds: 7
Affiliation: Intermountain Healthcare

	Number of Encounters			Charges(\$)*		
	Hospital	Peer	State	Hospital	Peer	State
Total ER charges	1,014	11,723	85,583	\$12,485,156	\$210,855,797	\$2,002,950,177
Average ER charges	.	.	.	\$12,256	\$17,265	\$21,535

Principal Diagnosis Group and ICD-9 Codes**

		Number of Encounters			Average Charges (\$)***		
		Hospital	Peer	State	Hospital	Peer	State
Diabetes	250.0-250.9	20	199	1,760	\$8,405	\$11,393	\$13,820
Heart dis. excl. ischemic	391-392.0,393-398,402,404,415,416,420-429	84	894	5,738	\$11,072	\$19,926	\$24,302
Acute upper respiratory inf., excl. pharyngitis	460-461,463-466	4	130	1,727	\$4,526	\$7,591	\$9,837
Pneumonia	480-486	111	829	4,449	\$11,041	\$13,440	\$16,736
Chronic and unspedified bronchitis	490-491	14	132	1,033	\$12,783	\$13,152	\$15,241
Asthma	493	8	112	1,206	\$8,245	\$8,858	\$10,685
Noninfectious enteritis and colitis	555-558	20	114	902	\$16,187	\$16,903	\$19,130
Urinary tract infection, site not specified	599.0	17	105	1,169	\$10,933	\$11,603	\$12,263
Dorsopathies	720-724	2	40	357	\$7,999	\$16,272	\$24,481
Rheumatism, excluding back	725-729	4	45	389	\$12,958	\$15,787	\$18,503
Convulsions	780.3	4	23	236	\$7,134	\$10,580	\$11,902
Headache and migraine	784.0,346.90	2	11	103	\$13,149	\$13,923	\$12,789
Chest pain	786.5	34	175	931	\$7,763	\$10,484	\$12,319
Abdominal pain	789.0	6	88	546	\$10,943	\$11,783	\$12,070
Fractures, excluding lower limb	800-819	28	325	3,286	\$12,097	\$17,243	\$33,372
Fracture of lower limb	820-829	40	539	3,104	\$20,006	\$23,774	\$30,434
Sprains and strains, excluding ankle and back	840-844,845.1,848	1	8	46	\$7,872	\$15,469	\$14,704
Open wound of head	870-873	1	6	67	\$10,733	\$15,279	\$26,838
Open wound, excluding head	874-897	2	33	263	\$2,944	\$17,049	\$22,019
Superficial injury	910-919	1	2	15	\$4,507	\$11,020	\$11,428
Contusion with intact skin surface	920-924	1	18	126	\$19,614	\$12,883	\$14,200
All other		610	7,888	58,070	\$12,604	\$17,764	\$21,948

* Excludes professional fees.

** Based on Principal Diagnosis.

*** Outliers were excluded in the calculation of average charges.