

UTAH EMERGENCY DEPARTMENT ANNUAL REPORT 2011



UTAH DEPARTMENT OF
HEALTH

Utah Emergency Department Encounter Data
Emergency Department Annual Report (EDAR-2011)

Utah Emergency Department
Utilization and Charges Profile
Statewide Summary
2011

Released by:

Utah Department of Health
Bureau of Emergency Medical Services and Preparedness
www.health.utah.gov/ems/

and

Office of Health Care Statistics
www.health.utah.gov/hda

P. O. Box 142004
Salt Lake City, Utah 84114-2004

Suggested Citation:
Bureau of Emergency Medical Services & Preparedness and Office of Health Care Statistics
(2011). Utah Emergency Department Utilization and Charges Profile Statewide Summary (Utah
Emergency Department Annual Report EDAR-2011). Salt Lake City, Utah: Utah Department of
Health.

Table of Contents

Acknowledgments	5
Section I—Introduction	6
Background	6
Organization and Scope of the Report.....	6
Section II—Summary of Findings	7
Emergency Department Encounters and Charges.....	7
Treat and Release or Treat and Admit.....	8
Patient Characteristics.....	9
Encounter Characteristics.....	10
Section III—Data	13
Data Collection	13
Data Submission	14
System Edits.....	14
Privacy, Confidentiality, and Access	14
Section IV—Technical Notes and Limitations	15
Sources of Variation	15
Strategies to Improve Comparability.....	16
Limitations	18
Additional ED Data Resources	18
Section V—Appendices	19
Appendix A: Table Descriptions and Entry Definitions	19
Appendix B: Electronic Resource Documents	22
Appendix C: Hospital Characteristics, 2011	24
Section VI—Tables	26

Table of Figures

Figure 1. ED Encounters in Utah: 2001—2011.....	7
Figure 2. Age-adjusted encounter Rates in Utah: 2001—2011.....	7
Figure 3. ED Charges in Utah: 2001-2011.....	8
Figure 4. Comparison of Encounters to Charges by Release and Admit: 2011	8
Figure 5. Median Charges for ED Releases: 2001-2011	9
Figure 6. Median Charges for ED Admissions: 2001-2011	9
Figure 7. Comparison of Encounters to Charges by Gender: 2011	10
Figure 8. Comparison of Encounters to Charges by Age Group: 2011	10
Figure 9. Comparison of Encounters to Charges by Geographic Category: 2011	11
Figure 10. Number of Encounters by Primary Diagnosis Category: 2011	12
Figure 11. Percent ED Encounters and Charges by Primary Payer:2011.....	12
Figure 12. Percent of ED Encounters by Primary Payer: 1999-2011	13
Figure 13. Hospital Peer Groups and Case-Mix Indicators: 2011	17

Table of Tables

Table 1.	Utah ED Encounters by Hospital, 2011: Total, Outpatient, Inpatient	27
Table 2.	Utah ED Encounters Profile: State Summary	30
Table 3.	ED Encounters by Major Disease Category: State Summary	31
Table 4.	ED Encounters Due to Injury or Poisoning: State Summary	32
Table 5.	ED Encounters by Top-Volume Categories: State Summary.....	33
Table 6.	Utah Hospital ED—Encounters Profile	34
Table 7.	ED Encounters by Major Disease Category	79
Table 8.	ED Encounters Due to Injury or Poisoning	124
Table 9.	ED Encounters by Top-Volume Diagnostic Categories	169
Table 10.	Utah Hospital ED—Outpatient Encounters Profile: State Summary.....	214
Table 11.	ED Outpatient Encounters by Major Disease Category: State Summary.....	215
Table 12.	ED Outpatient Encounters Due to Injury or Poisoning: State Summary.....	216
Table 13.	ED Outpatient Encounters by Top-Volume Categories: State Summary	217
Table 14.	ED Outpatient Encounters – Patient Profile.....	218
Table 15.	ED Outpatient Encounters by Major Disease Category	262
Table 16.	ED Outpatient Encounters Due to Injury or Poisoning	306
Table 17.	ED Outpatient Encounters by Top-Volume Diagnostic Categories	350
Table 18.	Utah Hospital ED—Inpatient Profile: State Summary	394
Table 19.	ED Inpatient Encounters by Major Disease Category:State Summary	395
Table 20.	ED Inpatient Encounters Due to Injury or Poisoning:State Summary	396
Table 21.	ED Inpatient Encountersby Top-Volume Categories: State Summary	397
Table 22.	Utah Hospital ED—Inpatient Profile.....	398
Table 23.	ED Inpatient Encounters by Major Disease Category.....	440
Table 24.	ED Inpatient Encounters Due to Injury or Poisoning.....	482
Table 25.	ED Inpatient Encounters by Top-Volume Diagnostic Categories	522

Acknowledgments

This report was developed under the joint direction of the Bureau of Emergency Medical Services and Preparedness and the Office of Health Care Statistics, Utah Department of Health. The mission of the Bureau of Emergency Medical Services and Preparedness is to promote a statewide system of emergency and trauma care to reduce morbidity and mortality through prevention, awareness and quality intervention.

Numerous individuals contributed to the report. The Department of Health gratefully acknowledges the participation of Utah hospitals and their staffs in providing emergency department encounter data.

Division of Family Health and Preparedness
Marc E. Babitz, MD, Director

Bureau of Emergency Medical Services & Preparedness
Paul R. Patrick, Director
Jolene Whitney, MPA, Deputy Director
Shari Hunsaker, MHA, Data Manager
Mathew Christensen, PhD, Epidemiologist

Office of Health Care Statistics
Norman Thurston, PhD, Director
John Morgan, BS, Information Analyst Supervisor

This report was developed and written by:
Mathew Christensen, PhD, Epidemiologist
John Morgan, BS, Information Analyst Supervisor

Section I—Introduction

The Hospital Emergency Department Annual Report 2011 (EDAR-2011) contains information concerning patient encounters with Utah hospital emergency departments. The Bureau of Emergency Medical Services and Preparedness (BEMSP) and the Office of Health Care Statistics (OHCS), Utah Department of Health (UDOH), release this report.

Background

Encounters by patients with hospital emergency departments (EDs) are a significant segment in the continuum of emergency medical care. Emergency department encounter data provide a measure of outcomes of pre-hospital emergency medical services as well as a starting point for evaluating in-hospital trauma care and subsequent rehabilitation services. Consumers, employers, payers, policymakers, and providers can use encounter data to better understand the healthcare needs of Utah citizens, patterns of ED utilization, and the burden of injury and illness throughout the state.

The EDAR-2011 is a statewide ED utilization report prepared by the Utah Department of Health. This report contains data about all ED encounters. The accompanying tables contain data describing all ED encounters, including outpatient ED visits (i.e., patient encounters that did not result in a hospital admission) and inpatient admissions (i.e., those leading to a hospital admission). Utah participates in the national Healthcare Cost and Utilization Project (HCUP), which maintains health care databases including ED encounter data.

The 2011 Utah database consists of 756,865 records of ED encounters reported by 46 hospitals in Utah. The data were compiled, edited, and analyzed according to the methodology described in appendices to this report.

Organization and Scope of the Report

The report contains six sections:

- Section I—Introduction: includes a brief background of the ED annual report series
- Section II—Summary of Findings: consists of summary highlights and charts describing the ED encounter data, which includes the combined data on all ED visits
- Section III—Data: presents information about data collection, submission, and editing routines, and a discussion of privacy, confidentiality, and access to data
- Section IV—Technical Notes and Limitations: presents information useful for interpreting the data, limitations of the data, and references
- Section V—Appendices: contains table descriptions, electronic resource documents, and characteristics of reporting hospitals
- Section VI—Tables: contains tabulated descriptions of ED encounters, ED outpatient visits, and ED inpatient admissions

Section II—Summary of Findings

Emergency Department Encounters and Charges

Increasing trends in emergency department overcrowding is a concern in the United States. In Utah during 2011, there were 756,865 encounters with Utah hospital EDs for an age-adjusted rate of 27.7 encounters per 100 persons in the state. The number of Utah hospital ED encounters has increased from 2001 to 2009 and then decreased in 2010 and 2011 as shown in Figure 1.

Figure 2 shows a decreasing age-adjusted encounter rate trend (encounters per 100 population). Although the state population has increased during this period, the ED utilization rate has decreased since 2005 with a slight increase in 2011. (Note: encounters include Utah residents and non-residents)

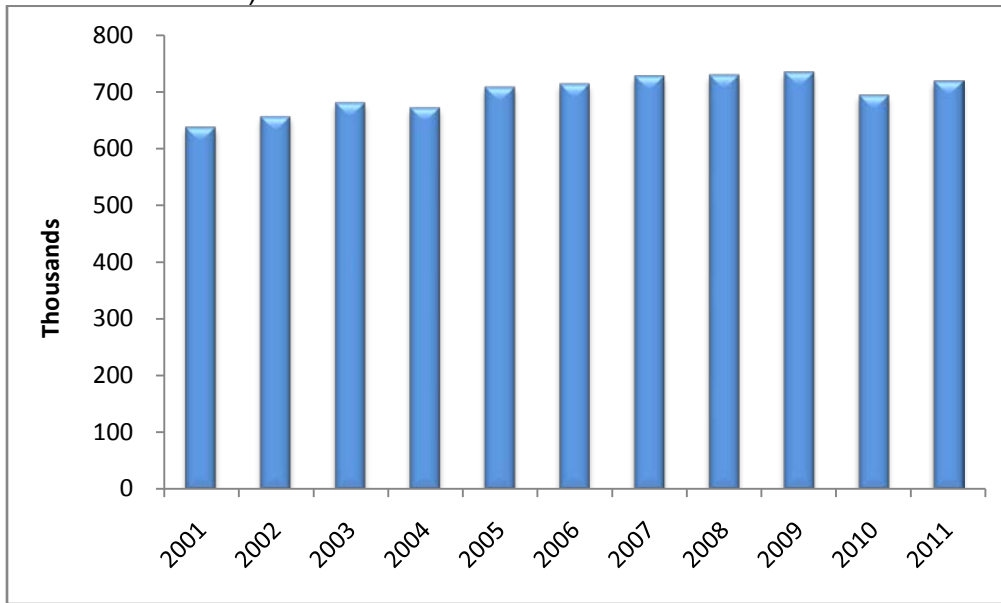

Figure 1. ED Encounters in Utah: 2001—2011

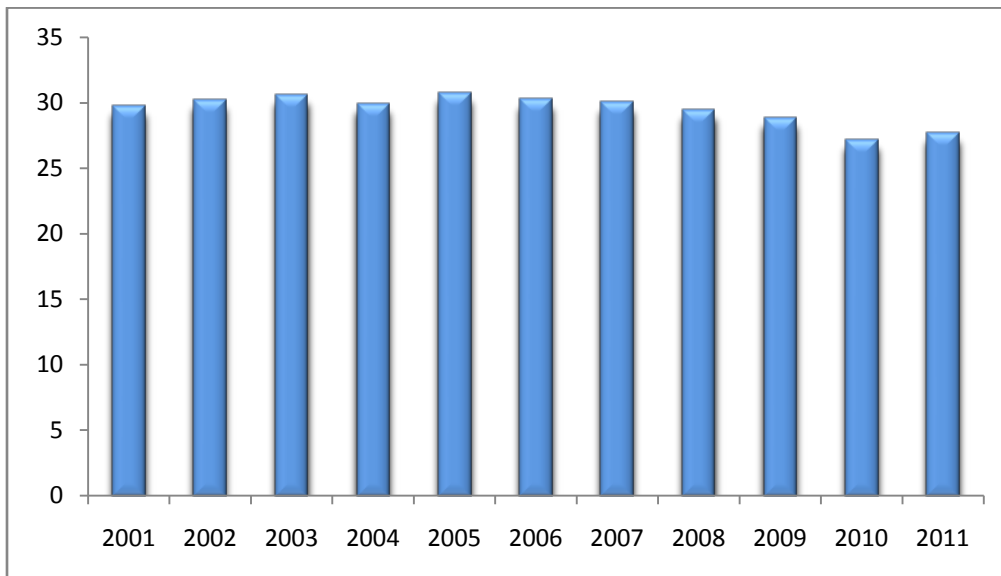

Figure 2. Age-adjusted Encounter Rates in Utah: 2001—2011

Total charges for the 756,865 encounters in 2011 were \$3,490,435,341. Figure 3 represents the total charges for ED encounters from 2001 through 2011. The median charge for all 2011

encounters was \$1,467. While encounters have increased by approximately 15% over the past 10 years, charges have tripled.

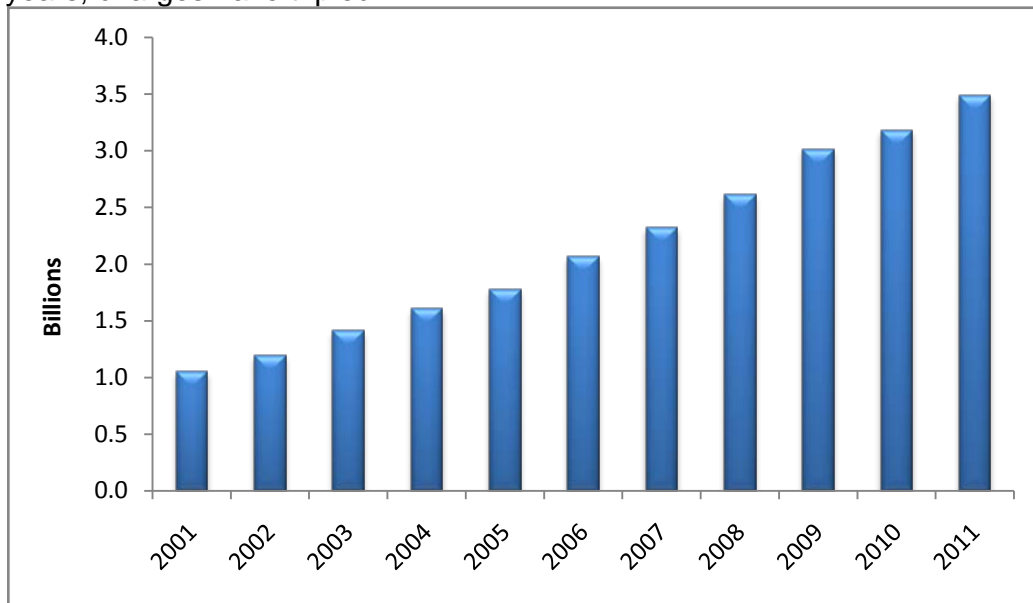

Figure 3. ED Charges in Utah: 2001-2011

Treat and Release or Treat and Admit

Of the total encounters, 665,925 (88%) were treated and released from the emergency department, while 90,940 (12%) required admission to the hospital. The comparable difference in encounter total charges is shown in Figure 4.

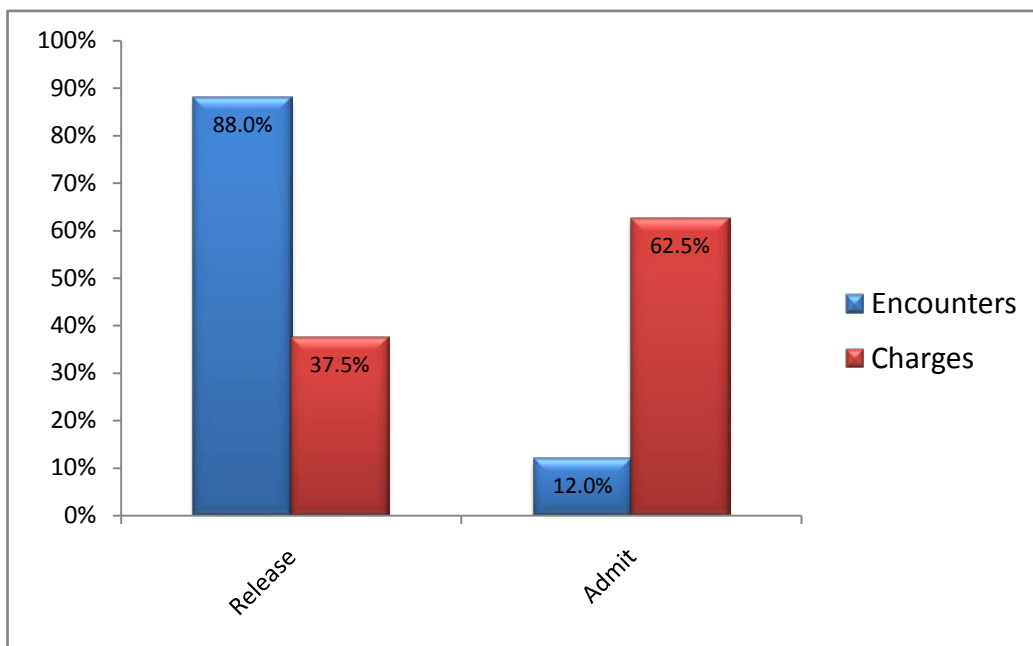

Figure 4. Comparison of Encounters to Charges by Release and Admit:2011

Figures 5 and 6 illustrate the growth in median charges per patient encounter from 2001 to 2011. While charges for patients released from the ED account for a smaller percentage of total charges than those admitted, the trend illustrates a higher rate of growth between 2001 and 2011. The median charge for outpatient encounters increased 3.9 times during this period while the median charge for encounters resulting in hospital admission increased 2.3 times.

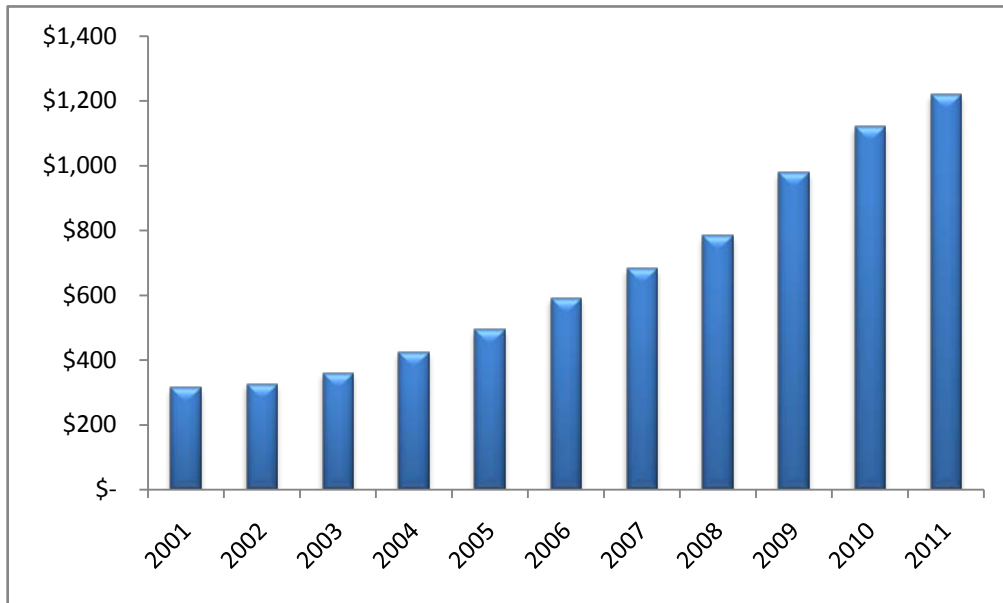

Figure 5. Median Charges for ED Releases: 2001-2011

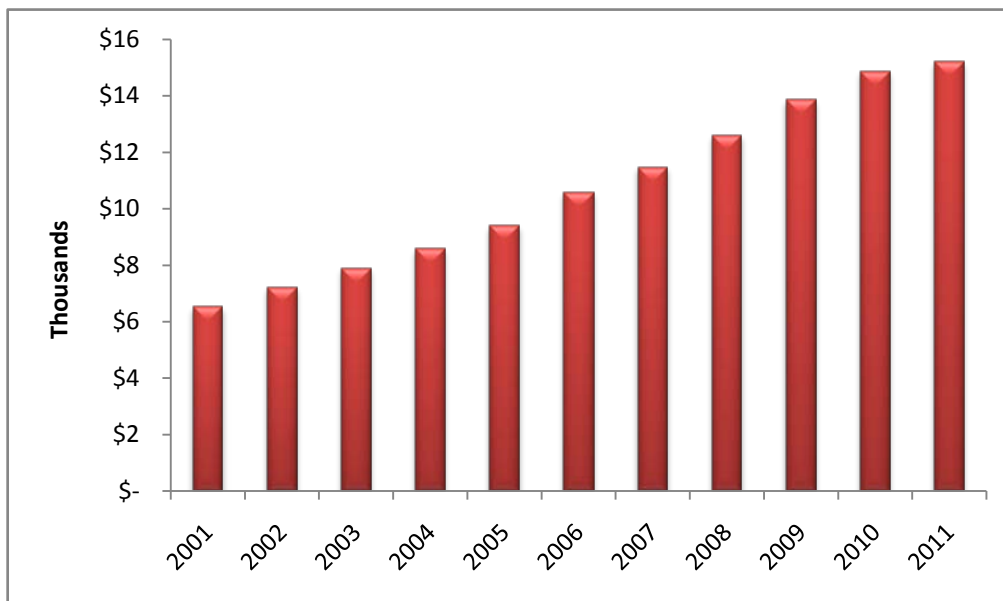

Figure 6. Median Charges for ED Admissions: 2001-2011

Patient Characteristics

Figure 7 shows more women (55%) than men (45%) had ED encounters during 2011, while accounting for 52% and 48% of charges respectively. This pattern is consistent over recent years.

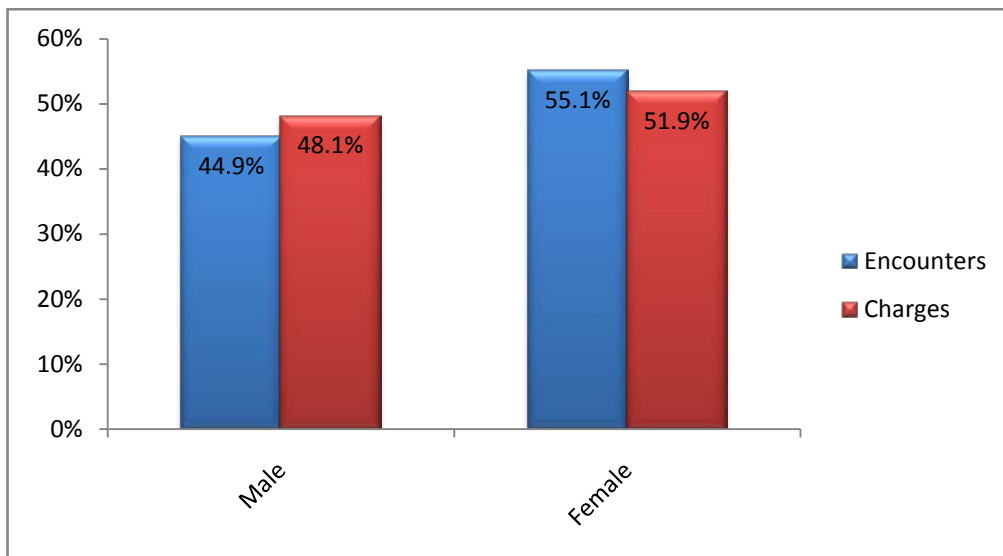

Figure 7. Comparison of Encounters to Charges by Gender: 2011

The distribution of ED encounters by age group for 2011 is shown in Figure 8. For total encounters, the two age groups 15-24 and 25-34 accounted for 34% of all encounters. Conversely, treatment costs for individuals between 45 and 84 years of age accounted for 52% of all charges, and 31% of total encounters. These patterns are consistent from 2001-2011.

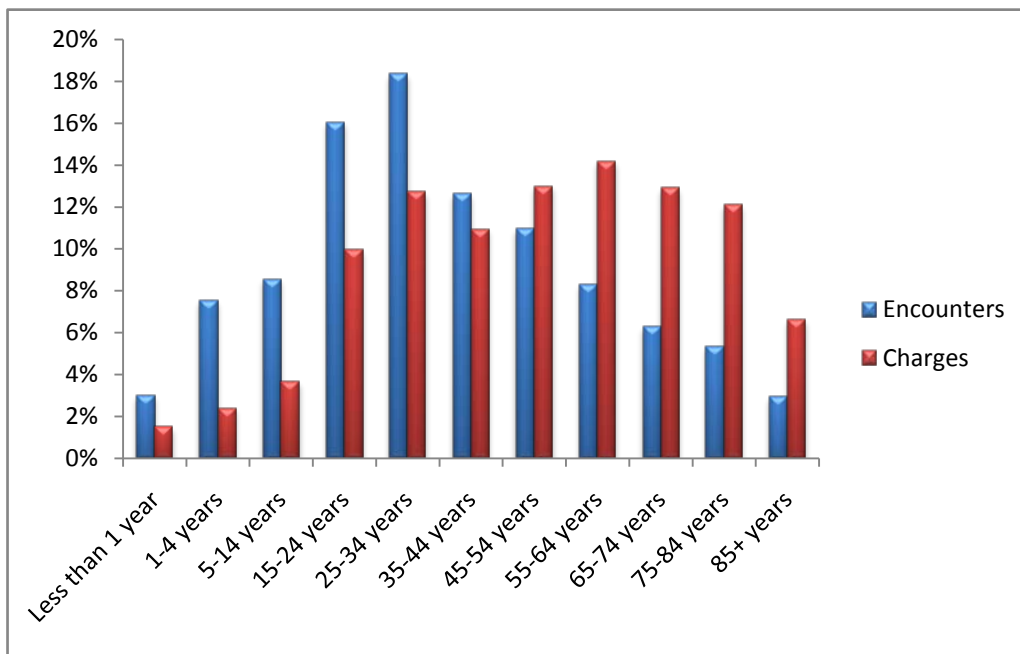

Figure 8. Comparison of Encounters to Charges by Age Group: 2011

Encounter Characteristics

Geographic Category

The Centers for Medicare and Medicaid Services (CMS) classifies hospitals as urban or rural. Based on those classifications, there were 567,870 visits (75% of total) to urban hospitals in 2011 and 188,995 (25%) to rural hospitals. These numbers show no significant deviation from 2010 data. The charges associated with these visits followed previous patterns as well, with urban

charges representing 85% of the total while rural hospitals accounting for 15%. Figure 9 shows that total charges for emergency department visits in urban areas were higher than rural areas.

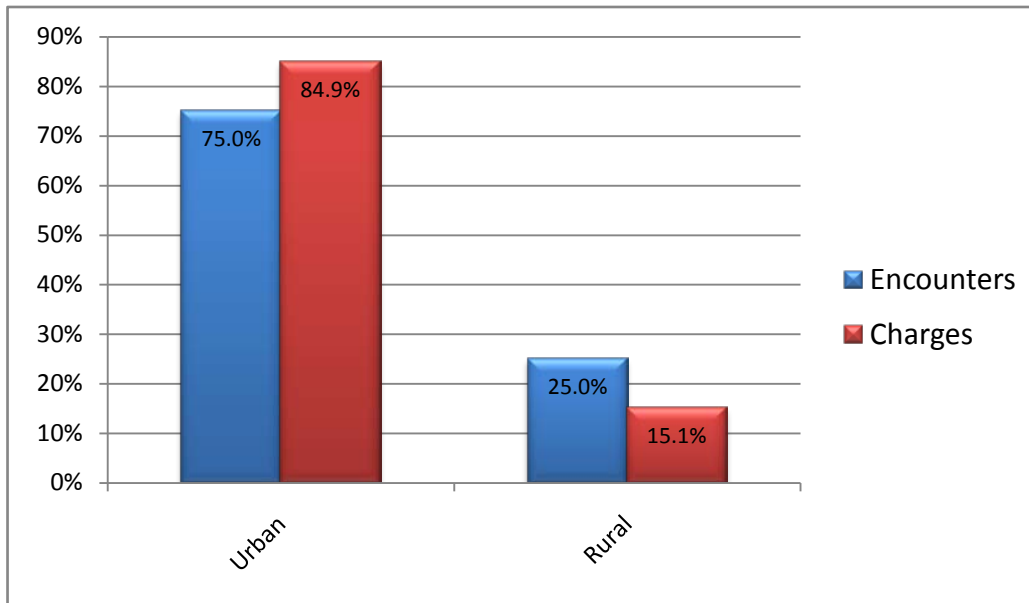

Figure 9. Comparison of Encounters to Charges by Geographic Category: 2011

Primary Diagnosis ICD-9 Major Categories

Figure 10 presents total emergency department encounters in Utah in 2011 according to the major coding groups of the International Statistical Classification of Diseases and Related Health Problems (ICD-9). Injury and poisoning were the leading causes of emergency encounters (i.e., 192,729 ED visits) and accounted for 25.5% of all encounters in the state. This is similar to 2010 when injury and poisoning accounted for 26.6% of all encounters. Total emergency department charges for injury and poisoning in 2011 were \$734,783,222 excluding professional fees. This accounted for 21.2% of total ED charges in Utah at an average rate of \$3,349 per encounter. In comparison, there were 1,973 visits for neoplasm’s or abnormal growth of cells that accounted for the highest average per-encounter charge at \$24,982 per visit and total charges in 2011 of \$55,724,741.

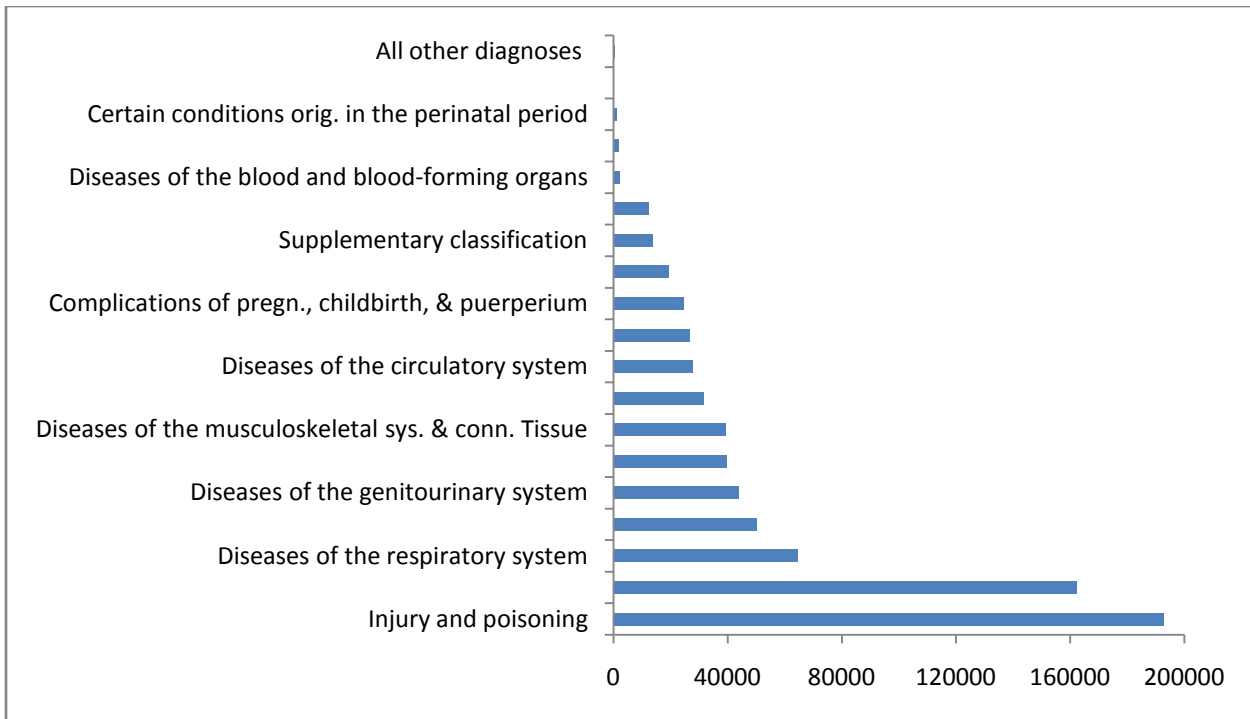

Figure 10. Number of Encounters by Primary Diagnosis Category: 2011.

Primary Payer

Figure 11 shows the sources of payment for Emergency Department Services. Medicare patients had 35% of total charges in Utah and 18% of total encounters. Managed Care and Medicaid had about the same number of patient encounters in 2011 (i.e., about 24% of total), however Figure 12 shows this is a recent development as the trends in patient encounters from 1999-2011 indicate decreasing payer trends in Managed Care and increasing trends in Medicaid and Medicare.

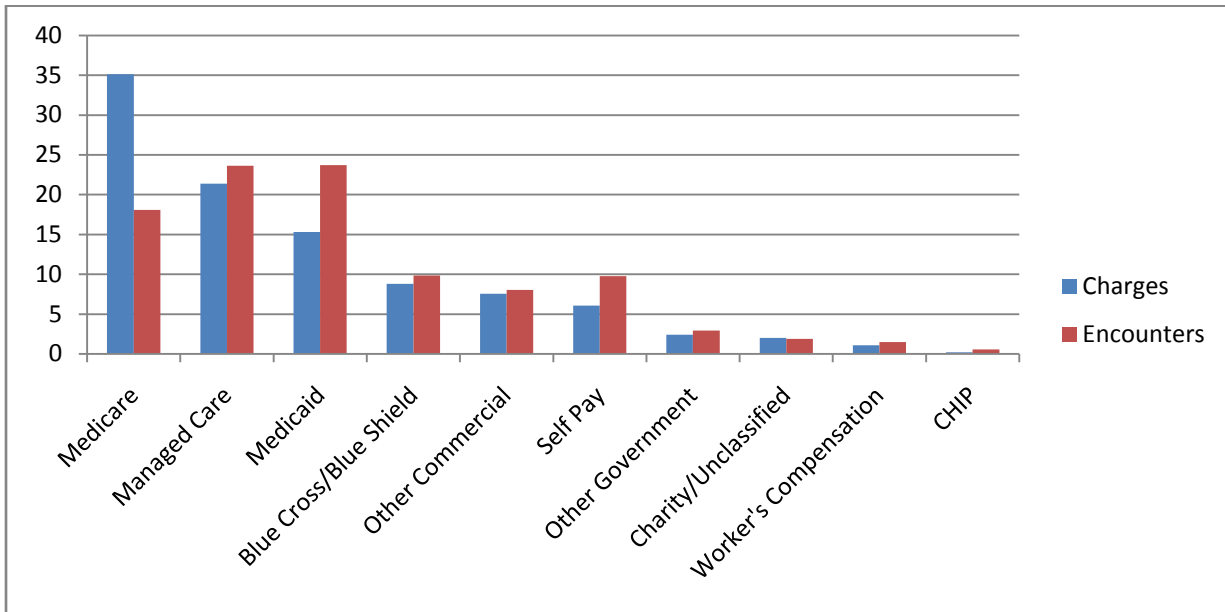

Figure 11. Percent ED Encounters and Charges by Primary Payer: 2011

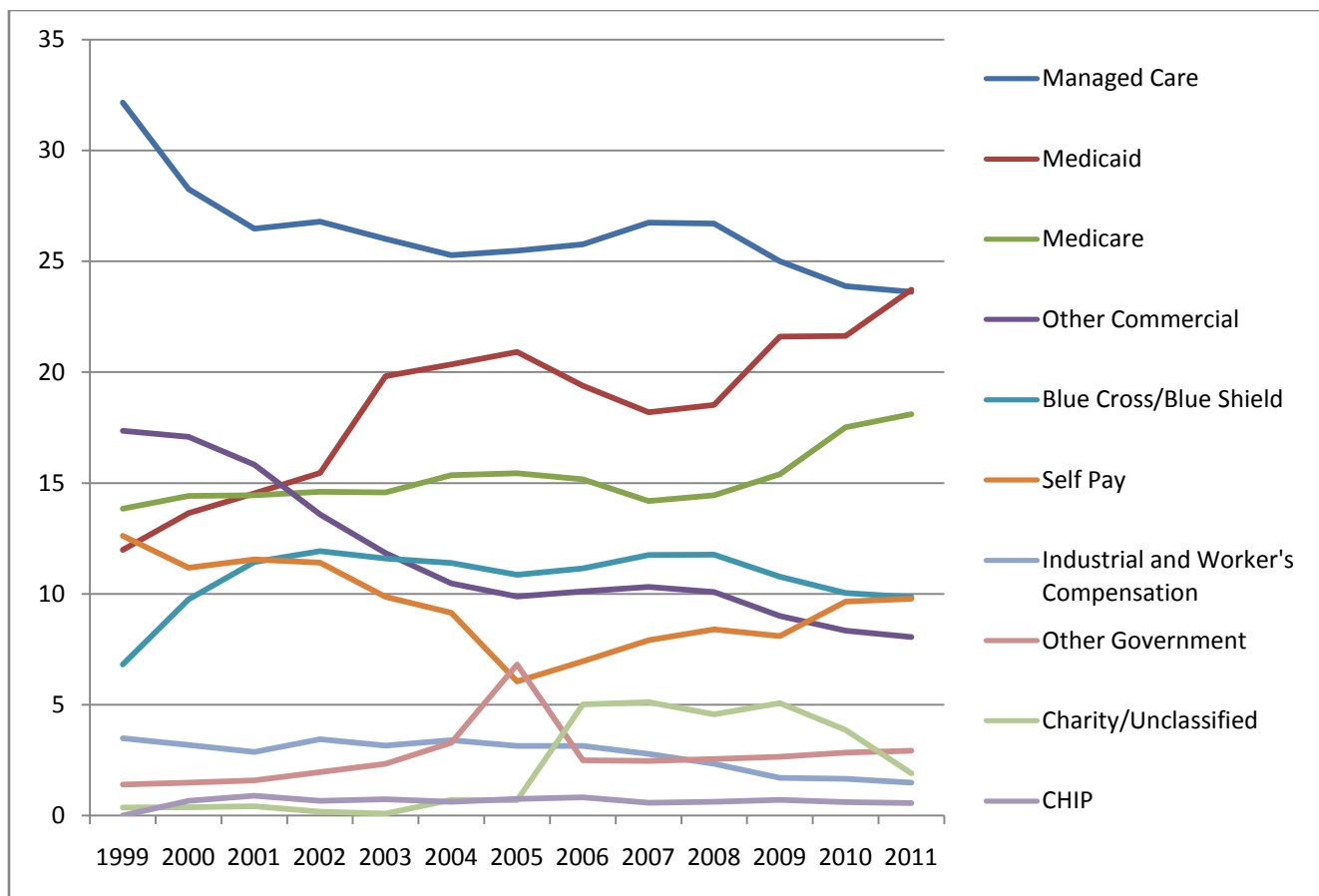

Figure 12. Percent of ED Encounters by Primary Payer: 1999-2011.

Section III—Data

Data Collection

The Utah Emergency Medical Services Systems Act, 26-8a-203, Utah Code Annotated, authorizes the Bureau of Emergency Medical Services and Preparedness (BEMSP) to establish an emergency medical services data system. The data elements are defined by the Utah State Emergency Medical Services Committee (Committee), relating to the treatment and care of patients who use, or have used, the emergency medical services system (26-8a-203(2) and 26-8a-104(5)). In addition, 26-8a-203(3) states the following:

“Persons (defined as “any individual, firm, partnership, association, corporation, company, group of individuals acting together for a common purpose, agency or organization of any kind, public or private”) providing emergency medical services, shall provide to the department information for the emergency medical services information system established pursuant to Subsection 26-8a-203(2).”

Administrative Rule R426-7-4 mandates all Utah licensed hospitals report information on ED patient encounters. The rule defines the data elements which hospitals are required to submit to BEMSP for the purpose of constructing a statewide Emergency Department Patient Database (EDPD).

Data Submission

Patient data records are to be submitted to the Bureau as specified in the Submittal Manual. The data elements are based on the encounters occurring in a calendar quarter.

System Edits

Data are validated through a process of automated editing and report verification. Each record is subjected to a series of edits for accuracy, consistency, completeness, and conformity with the definitions specified in the Submittal Manual. Records failing any edit are returned to the data supplier for correction and/or comment.

Privacy, Confidentiality, and Access

Privacy

The individual's right to privacy refers to a patient's capacity to control identifiable information about him/her that could be disclosed under certain conditions. Ensuring patient privacy is carefully considered in the management of BEMSP data files.

Public disclosure of individual hospital data is to be carefully guarded by use of calculated or aggregated values. Release of a hospital's identifiable data occurs only if: the hospital is allowed time to verify the accuracy of the information, submit corrections with supporting evidence, and submit comments or alternate interpretations to the release, and; BEMSP has corrected any data records found to be in error.

Confidentiality

Care is taken to ensure that access to the BEMSP raw data files is by authorized personnel only. BEMSP and the UDOH manage all data files in compliance with protective policies and procedures. All personnel having any access to BEMSP data files are required to sign a Confidentiality Pledge, which outlines their responsibilities and notifies them of the possible penalties for breach of the agreement.

Access

It is the policy of BEMSP to support legitimate access to its ED data while protecting the patient and hospital right to privacy. This policy governs the administration of confidential data in the custody of BEMSP. Aggregated values are released in designated BEMSP resource documents or user-friendly reports.

Section IV—Technical Notes and Limitations

Sources of Variation

Users of this report should remember that several factors, such as volume of patient encounters, coding inconsistencies, and severity of patient illness can influence comparisons among hospitals. When interpreting the information shown in this report, the reader is advised to keep in mind the following:

Volume—If a hospital released only a few types of certain cases, comparing data with other hospitals would not be especially meaningful because a small number of cases is not sufficient to establish a pattern of treatment. The reader must exercise caution when interpreting measures shown in this report that were based on fewer than five releases.

Coding—Inter-hospital data variations may be a reflection of differences in coding practices and quality of data.

The ED Submittal Manual provides data element definitions and standards to ensure that all hospitals will report similar data. Additionally, each hospital is provided with a 35-day review period to validate the data against its hospital records. Despite the validation process, data quality is still a concern, but it is expected to improve over time as hospitals become accustomed to reporting data for public dissemination. Any comparative analysis or decision-making based on this data should take into account issues of data quality.

Severity of Illness—Patient encounters with EDs for the same treatment and conditions often vary in the severity of illness. Factors such as age, gender, and secondary illnesses account for differences in severity. Treating severely ill patients is the most resource-intensive and expensive undertaking for any hospital. For instance, patients who are severely ill may need to be admitted to intensive care units, require high-technology equipment, or need to stay longer in hospitals than less ill patients.

Some hospitals, especially regional referral centers such as Primary Children’s Medical Center and Intermountain Medical Center, treat more acutely ill patients because of the specialized care available at the facility. The University of Utah Hospital, a regional referral center as well as a major teaching hospital, treats more patients with complex medical conditions than other hospitals. Because of services offered and the condition of patients served, charges for patient care at these hospitals may be higher than at other hospitals.

Rural hospitals often admit a mix of patients who may be chronically ill, uninsured, or elderly. The elderly are often more severely ill because of chronic and multiple health problems than younger patients.

Size—Larger hospitals typically provide a more extensive array of services that are more sophisticated and resource-intensive than smaller rural hospitals (e.g., specialized intensive care units).

Location—When compared with rural hospitals, urban facilities have higher costs and revenues for a variety of reasons. Cost of labor may be among the most important reasons that urban hospitals incur higher costs. Hospitals in urban labor markets must typically pay more to employ nurses, administrators, hospital-based physicians, and nearly all other hospital personnel.

Teaching Status—Teaching hospitals are those that provide medical education, primarily at the graduate level. The most prominent differences between teaching and non-teaching hospitals occur as a result of the contemporaneous provision of teaching and patient care.

The second major difference between teaching and non-teaching facilities is the broader and more complex scope of services offered by teaching hospitals.

Strategies to Improve Comparability

Outlier Cases—Some patients have exceptionally low or high total facility charges. Hospital charges can be affected by just a few unusually expensive (or inexpensive) cases. These high or low values could be a result of coding or data submittal errors, particularly in total charges. Other reasons for exceptionally low charges could be death or transfer to another facility. Exceptionally high charges could be due to a catastrophic condition. Whatever the reason, these values (referred to as “outliers”) distort the averages and were excluded from calculations. The high total facility charge outliers are defined in this and succeeding reports as values above 2.5 standard deviations from the mean. Mean and standard deviations are All Patient Refined-Diagnosis Related Group (APR-DRG) specific and are calculated on a statewide basis. The low outliers were defined as non-newborn or non-normal delivery encounters with less than a \$300 charge. The calculations in this report do not, however, exclude low outliers. A preliminary analysis showed that of the encounters meeting this definition, a high proportion are in the DRG “other factors influencing health status,” for which it was difficult to determine whether they were true outliers.

Hospital Peer Groups—Comparing summary outcome measures (length of stay, total charges, readmission rates, and mortality rates) among hospitals has always been controversial because of the difficulty in defining what makes hospitals “comparable.” As discussed previously, summary outcome measures vary among hospitals depending on various factors such as location, number of beds, ownership, affiliation, and teaching status. If all these factors were to be considered in defining peer groups, each hospital might end up in a group by itself.

It was determined that this report would contain summary statistics for a hospital’s peer group as well as for the hospital and the state. The next issue was the basis for the grouping, which is discussed below.

Among various factors affecting a hospital’s average charges, location and case-mix indicators play important roles in determining the complexity of patient treatment in the hospital. Therefore, the basis for the 2011 hospital grouping is location (urban/rural) and the all-patient case-mix index, except for psychiatric and substance abuse hospitals and non-comparable hospitals.

In order to be comparable with other reports on hospital utilization, the hospitals are assigned to peer groups according to the 1996 Utah Hospital Discharge Database (UHDDDB) all-patient case-mix index (CMI), in which the peer group classification was derived using 1996 hospital discharge data. The 2011 UHDDDB all-patient CMI is shown in Figure 14.

Peer Group	Hospital	U/R	2011
1	Intermountain Medical Center	Urban	1.2940
1	UHC University of Utah Hospital	Urban	1.4919
2	McKay-Dee Hospital Center	Urban	0.9824
2	Salt Lake Regional Medical Center	Urban	1.2232

2	St. Mark's Hospital	Urban	1.0944
2	Utah Valley Regional Medical Center	Urban	1.1024
3	Cottonwood Hospital	Urban	
3	Davis Hospital and Medical Center	Urban	0.7385
3	Lakeview Hospital	Urban	1.0847
3	LDS Hospital	Urban	0.9225
3	Mountain View Hospital	Urban	0.7687
3	Ogden Regional Medical Center	Urban	0.8426
3	Pioneer Valley Hospital	Urban	0.9509
4	Alta View Hospital	Urban	0.6840
4	American Fork Hospital	Urban	0.5440
4	Jordan Valley Hospital	Urban	0.7432
4	Orem Community Hospital	Urban	0.3051
4	Riverton Hospital	Urban	0.4756
4	Timpanogos Regional Hospital	Urban	0.7778
5	Ashley Valley Medical Center	Rural	0.5307
5	Brigham City Community Hospital	Rural	0.6029
5	Castleview Hospital	Rural	0.7439
5	Dixie Regional Medical Center	Rural	1.1510
5	Logan Regional Hospital	Rural	0.6359
5	Park City Medical Center	Rural	0.9390
5	Valley View Medical Center	Rural	0.6724
6	Bear River Valley Hospital	Rural	0.5756
6	Beaver Valley Hospital	Rural	0.5223
6	Central Valley Medical Center-CAH	Rural	0.6191
6	Delta Community Medical Center-CAH	Rural	0.4639
6	Fillmore Community Medical Center-CAH	Rural	0.4702
6	Garfield Memorial Hospital	Rural	0.6277
6	Gunnison Valley Hospital	Rural	0.4928
6	Heber Valley Medical Center	Rural	0.5770
6	Kane County Hospital	Rural	0.4681
6	Milford Valley Memorial Hospital-CAH	Rural	0.5061
6	Moab Regional Hospital-CAH (was Allen)	Rural	0.6361
6	Mountain West Medical Center	Rural	0.6429
6	San Juan Hospital-CAH	Rural	0.5740
6	Sanpete Valley Hospital-CAH	Rural	0.4981
6	Sevier Valley Medical Center	Rural	0.5136
6	Uintah Basin Medical Center	Rural	0.5289

Figure 13. Hospital Peer Groups and Case-Mix Indicators: 2011

Limitations

This report shows the total billed ED charges. Billed charges are used as one indicator of hospital ED performance. Not all patients or insurance plans pay the same amount for similar treatments, supplies, services, and procedures even though they may be billed the same amount. Hospitals offer a variety of contracts, many with discount arrangements based on volume.

This report can be used to compare broad measures of ED utilization for all hospitals, but more detailed data are needed to look at specific performance comparisons among hospitals. This report addresses ED utilization issues but does not directly measure the quality of medical care. This information serves as an important step toward targeting prevention programs and educating Utahns about their health.

The authors eagerly await your comments and constructive criticism to help shape future reports.

Additional ED Data Resources

EDAR-2011 Tables in Electronic Form—The tables included in this report can be made available in electronic form upon request. Patient-level data are also available in electronic form. (See Appendix B)

Future Reports—The EDAR-2011 contains extensive data that can serve as the basis for other consumer-friendly reports. Standard documents will be published and distributed to a wide range of audiences.

Electronic Data—BEMSP supports legitimate access to its emergency department database while protecting the patient and hospital right of privacy.

Public Data Sets (PDS)—These are available with minimal control. Different data files are designed to provide general health care data to a wide spectrum of users. Interested individuals can access emergency department data through the Department of Health's website at <http://ibis.health.utah.gov/>.

User Defined Data Set (UDDS)—These are available through the "Request for Data Release" process. Researchers may request, in writing, a research-oriented database for bona fide research and statistical purposes. BEMSP will forward these requests for review and approval to the Utah Department of Health Institutional Review Board.

Special Data Requests—These will be reviewed jointly by OHCS and BEMSP.

Section V—Appendices

Appendix A: Table Descriptions and Entry Definitions

Table Descriptions

There are 25 tables contained in the report, the descriptions for which are included below. The groupings for the tables are derived from the hospital geographic location, patient demographic background, or principal diagnosis coded by the hospital in the patient record. Each patient's ED billing record contains patient demographics, clinical coding classifications based on the International Classification of Diseases, 9th Revision Clinical Modification (ICD-9-CM), payer, and utilization data for each visit. Categories shown in this report were based on ICD-9-CM coding ranges defined in the National Hospital Ambulatory Medical Care Survey: 2006 Emergency Department Summary developed by the National Center for Health Statistics.

The tables present the distribution, composition, and outcome measures of all ED encounters, ED outpatient visits, and ED inpatient admissions by selected characteristics. The information is presented by hospital and arranged in sequence according to peer groups. Where appropriate, comparative statistics are shown between the hospital peer group and the entire state totals.

Table	Description
1	Presents the state-level volume of ED encounters, outpatients and inpatients with reported total ED charges by hospital and geographic region
2	Presents the state-level ED encounter profile: gender, age, type of admission, discharge status, and primary payer
3	Presents the state-level volume of ED encounters, average and total ED charges by major disease category and ICD-9-CM code range
4	Presents the state-level ED encounters, average and total ED charges by the categories of intent and mechanism of injury or poisoning
5	Presents the state-level ED encounters, average and total ED charges by principal diagnosis group and ICD-9-CM codes for selected categories
6	Presents the individual hospital-level ED encounter profile: gender, age, type of admission, discharge status, and primary payer
7	Presents the individual hospital-level volume of ED encounters and total ED charges by major disease category and ICD-9-CM code range
8	Presents the individual hospital-level volume of ED encounters, average and total ED charges, by intent and mechanism of injury categories (E-codes, or external causes of injury codes) as listed in the ICD-9-CM and type of injury categories (ICD-9-CM code range 800-989), grouped to highlight the interaction between intent of the injury and the mechanism that produced the injury
9	Presents the individual hospital-level ED encounters and average ED charges by principal diagnosis grouping and ICD-9-CM codes for selected categories
10	Presents the state-level ED outpatient profile: gender, age, type of admission, discharge status, and primary payer
11	Presents the state-level volume of ED outpatient visits, average and total ED charges by major disease category and ICD-9-CM code range

Table	Description
12	Presents the state-level ED outpatient visits, average and total ED charges by the categories of intent and mechanism of injury or poisoning
13	Presents the state-level ED outpatient visits, average and total ED charges by principal diagnosis group and ICD-9-CM codes for selected categories
14	Presents the individual hospital-level ED outpatient profile: gender, age, type of admission, discharge status, and primary payer
15	Presents the individual hospital-level volume of ED outpatient visits and total ED charges by major disease category and ICD-9-CM code range
16	Presents the individual hospital-level volume of ED outpatient visits, average, and total ED charges by intent and mechanism of injury categories (E-codes, or external causes of injury codes) as listed in the ICD-9-CM and type of injury categories (ICD-9-CM code range 800-989), grouped to highlight the interaction between intent of the injury and the mechanism that produced the injury
17	Presents the individual hospital-level ED outpatient visits and average ED charges by principal diagnosis grouping and ICD-9-CM codes for selected categories
18	Presents the state-level ED inpatient profile: gender, age, discharge status, primary payer, and local health district
19	Presents the state-level volume of ED inpatient admissions, average and total ED charges by major disease category and ICD-9-CM code range
20	Presents the state-level ED inpatient volume, average and total ED charges by the general categories of intent and mechanism of injury or poisoning
21	Presents the state-level ED inpatient volume, average and total ED charges by principal diagnosis group and ICD-9-CM codes for selected categories
22	Presents the individual hospital-level ED inpatient profile: gender, age, type of admission, discharge status, and primary payer
23	Presents the individual hospital-level volume of ED inpatient admissions and total ED charges by major disease category and ICD-9-CM code range
24	Presents the individual hospital-level volume of ED inpatient admissions, average, and total ED charges by intent and mechanism of injury categories [(E-codes or external causes of injury codes) as listed in the ICD-9-CM and type of injury categories (ICD-9-CM code range 800-989)], grouped to highlight the interaction between intent of the injury and the mechanism that produced the injury
25	Presents the individual hospital-level ED inpatient volume and average ED charges by principal diagnosis grouping and ICD-9-CM codes for selected categories

Description of Table Entries

Using healthcare data to affect decision-making requires a commitment on the part of users to understand the complex nature of healthcare. Decision-making is not simple and should not be based on a single indicator. The following will assist users in interpreting the data contained in this report.

Entry	Description
Encounters/Visits	Number of ED encounters that occurred from January 1, 2011 to December 31, 2011. These include patients with out-of-state residences.
Total Charges	Sum of all ED facility charges included in the billing form, excluding professional fees. Total charges are different from cost of treatment or payment received by the hospital.
Average Charges	Sum of total charges divided by number of releases. In the calculation of average charges, outliers that were above 2.5 standard deviations were excluded from the total charges. The arithmetic mean or average lends itself to further mathematical manipulation (i.e., by multiplying it with a projected number of releases to predict future resource use). Thus, it was chosen over other measures of central tendency, such as the median or mode, neither of which has this statistical property.
Major Disease Categories (MDC)	Mutually exclusive principal diagnosis categories. The diagnoses in each MDC correspond to a single organ system or etiology and, in general, are associated with a particular medical specialty.
Age	Calculated as the difference between date of birth and date of encounter.

Appendix B: Electronic Resource Documents

Public Data Sets (PDS) are available with minimal control. Different data files are designed to provide general healthcare data to a wide spectrum of users. Although the data are at the patient level, considerable care has been taken to ensure that no individual patient could be identified from the data. The data elements included in the public use data files are:

- Provider identifier (Hospital)
- Patient's age (in 5-yr. group)
- Patient's gender
- Source of admission
- Total hours stay
- Patient's release status
- Patient's postal ZIP code
- Patient's residential county
- Patient's migrant status
- Patient's marital status
- Patient's race & ethnicity
- Principal diagnosis
- Secondary diagnosis code 1
- Secondary diagnosis code 2
- Secondary diagnosis code 3
- Secondary diagnosis code 4
- Principal procedure
- Secondary procedure code 1
- Secondary procedure code 2
- External causes of injury and poisoning code
- Admission hour
- Total charge
- ED charge
- Primary payer category
- Secondary payer category
- Tertiary payer category
- Patient's relationship to insured
- Charge outlier
- Length of stay outlier
- Release quarter
- Record identifier
- Secondary diagnosis code 5
- Secondary diagnosis code 6
- Secondary diagnosis code 7
- Secondary diagnosis code 8
- Secondary procedure code 3
- Secondary procedure code 4
- Secondary procedure code 5
- Major disease category (MDC)
- Principal diagnostic category
- Encounter type

To get complete descriptions of data elements included in the public user data files, point your browser to health.utah.gov/ems/data/er/. You can also request a copy of the description of PDS data elements by writing or sending an email to BEMSP. Contact information follows.

User Defined Data Set (UDDS) is available through the “Request for Data Release” process. BEMSP supports legitimate access to its ED database while protecting the patient and hospital right of privacy. To ensure patient privacy, all requests for data release not in aggregated form shall be submitted in letter form specifically stating the purposes for which the data release is requested. Researchers may request, in writing, a research-oriented database for bona fide research and statistical purposes. BEMSP will forward these requests for review and approval to the Utah Department of Health Institutional Review Board.

Additional Data Requests

Please send data requests to:

Mathew Christensen, Ph.D.
Bureau of Emergency Medical Services and Preparedness
Utah Department of Health
PO Box 142004
Salt Lake City, UT84114-2004
(801) 273-6668
email: mathewchristensen@utah.gov

or to:

John Morgan
Office of Health Care Statistics
Utah Department of Health
PO Box 144004
Salt Lake City, UT84114-4004
(801) 538-6700
email: johnmorgan@utah.gov

Appendix C: Hospital Characteristics, 2011

ID ¹	Hospital Name	Own ²	Affiliation	Type ³	County	City	U/R ⁴	Teach ⁵	Beds
111	Allen Memorial Hospital-CAH	G	Rural Health Management	Acute	Grand	Moab	R	N	25
118	Alta View Hospital	N	Intermountain Health Care	Acute	Salt Lake	Sandy	U	N	80
136	American Fork Hospital	N	Intermountain Health Care	Acute	Utah	American Fork	U	N	89
134	Ashley Regional Medical Center	I	LifePoint Hospitals	Acute	Uintah	Vernal	R	N	39
104	Bear River Valley Hospital	N	Intermountain Health Care	Acute	Box Elder	Tremonton	R	N	16
101	Beaver Valley Hospital	G	Freestanding	Acute	Beaver	Beaver	R	N	49
201	Benchmark Behavioral Health Systems	I	Ramsey Health Care	SP/Psych	Davis	Woods Cross	U	N	84
103	Brigham City Community Hospital	I	MountainStar Healthcare	Acute	Box Elder	Brigham City	R	N	49
145	Cache Valley Specialty Hospital	I	National Surgical Hospital	SP/Surg	Cach	North Logan	R	N	22
106	Castleview Hospital	I	LifePoint Hospitals	Acute	Carbon	Price	R	N	84
113	Central Valley Medical Center-CAH	N	Rural Health Management	Acute	Juab	Nephi	R	N	25
119	Cottonwood Hospital (closed)	N	Intermountain Health Care	Acute	Salt Lake	Murray	U	N	213
108	Davis Hospital and Medical Center	I	IASIS Health Care	Acute	Davis	Layton	U	N	225
116	Delta Community Medical Center-CAH	N	Intermountain Health Care	Acute	Millard	Delta	R	N	18
140	Dixie Regional Medical Center	N	Intermountain Health Care	Acute	Washington	St. George	R	N	245
115	Fillmore Community Medical Center-CAH	N	Intermountain Health Care	Acute	Millard	Fillmore	R	N	20
110	Garfield Memorial Hospital	N	Intermountain Health Care	Acute	Garfield	Panguitch	R	N	41
129	Gunnison Valley Hospital - CAH	G	Rural Health Management	Acute	Sanpete	Gunnison	R	N	25
306	HealthSouth Rehabilitation Hospital of Utah	I	HealthSouth	SP/Rehab	Salt Lake	Sandy	U	Y	63
139	Heber Valley Medical Center - CAH	N	Intermountain Health Care	Acute	Wasatch	Heber	R	N	19
302	Highland Ridge Hospital	I	Am Intl Health Systems	SP/Psych	Salt Lake	Salt Lake City	U	N	41
146	Intermountain Medical Center	N	Intermountain Health Care	Acute	Salt Lake	Murray	U	Y	472
117	Jordan Valley Medical Center	I	IASIS Health Care	Acute	Salt Lake	West Jordan	U	N	183
114	Kane County Hospital	G	Freestanding	Acute	Kane	Kanab	R	N	25
107	Lakeview Hospital	I	MountainStar Healthcare	Acute	Davis	Bountiful	U	N	128
121	LDS Hospital	N	Intermountain Health Care	Acute	Salt Lake	Salt Lake City	U	Y	266
105	Logan Regional Hospital	N	Intermountain Health Care	Acute	Cache	Logan	R	N	146
141	McKay-Dee Hospital Center	N	Intermountain Health Care	Acute	Weber	Ogden	U	Y	304
102	Milford Valley Memorial Hospital-CAH	G	Rural Health Management	Acute	Beaver	Milford	R	N	23
137	Mountain View Hospital	I	MountainStar Healthcare	Acute	Utah	Payson	U	N	114
133	Mountain West Medical Center	I	Community Health Sys	Acute	Tooele	Tooele	R	N	44
142	Ogden Regional Medical Center	I	MountainStar Healthcare	Acute	Weber	Ogden	U	N	223
135	Orem Community Hospital	N	Intermountain Health Care	Acute	Utah	Orem	U	N	24
147	Park City Medical Center	N	Intermountain Health Care	Acute	Summit	Park City	R	N	26

ID ¹	Hospital Name	Own ²	Affiliation	Type ³	County	City	U/R ⁴	Teach ⁵	Beds
126	Pioneer Valley Hospital	I	IASIS Health Care	Acute	Salt Lake	West Valley	U	Y	139
122	Primary Children's Medical Center	N	Intermountain Health Care	SP/Child	Salt Lake	Salt Lake City	U	N	271
308	Promise Hospital of Salt Lake, INC West	I	Camelot Health Care	SP/LT	Salt Lake	West Valley	U	N	41
148	Riverton Hospital	N	Intermountain Health Care	Acute	Salt Lake	Riverton	U	N	67
120	Salt Lake Regional Medical Center	I	IASIS Health Care	Acute	Salt Lake	Salt Lake City	U	Y	158
128	San Juan Hospital-CAH	G	Managed	Acute	San Juan	Monticello	R	N	25
130	Sanpete Valley Hospital-CAH	N	Intermountain Health Care	Acute	Sanpete	Mt. Pleasant	R	N	18
132	Sevier Valley Medical Center	N	Intermountain Health Care	Acute	Sevier	Richfield	R	N	42
305	Shriner's Hospital for Children	N	Shriner's	SP/Child	Salt Lake	Salt Lake City	U	N	45
301	South Davis Community Hospital	G	Freestanding	SP/LT	Davis	Bountiful	U	N	16
124	St. Mark's Hospital	I	MountainStar Healthcare	Acute	Salt Lake	Salt Lake City	U	Y	294
307	The Orthopedic Specialty Hospital	I	Intermountain Health Care	SP/Surg	Salt Lake	Salt Lake City	U	N	36
144	Timpanogos Regional Hospital	I	MountainStar Healthcare	Acute	Utah	Orem	U	N	105
109	Uintah Basin Medical Center	G	Freestanding	Acute	Duchesne	Roosevelt	R	N	49
125	UHC University Hospitals & Clinics	G	University Healthcare	Acute	Salt Lake	Salt Lake City	U	Y	508
310	UHC Univ. of Utah Huntsman Cancer Hospital	G	University Healthcare	SP/Cancer	Salt Lake	Salt Lake City	U	Y	N/A
309	UHC Univ. of Utah Orthopaedic Center	G	University Healthcare	SP/Surg	Salt Lake	Salt Lake City	U	Y	N/A
126	University of Utah Neuropsychiatric Institute	G	Psych Inst Svcs	SP/Psych	Salt Lake	Salt Lake City	U	Y	90
138	Utah Valley Regional Medical Center	N	Intermountain Health Care	Acute	Utah	Provo	U	N	395
311	Utah Valley Specialty Hospital	I	Ernest Health	SP/LT	Utah	Provo	U	N	40
112	Valley View Medical Center	N	Intermountain Health Care	Acute	Iron	Cedar City	R	N	48
801	Veterans Administration Medical Center	G	Freestanding	Acute	Salt Lake	Salt Lake City	U	N	121

¹Facility ID Number

²Owner: G=Government, I=Investor-Owned, N=Not for Profit

³Hospital Type: Acute=Acute Care including Critical Access Hospitals (CAH), SP/Cancer= Specialty Cancer, SP/Psych=Speciality/Psychiatric, SP/Rehab=Speciality/Rehabilitation, SP/Surg=Speciality/Surgical, SP/LT=Speciality/Long-term Care, SP/Ped=Speciality/Pediatric

⁴Urban or Rural Hospital Location

⁵Teaching hospital: Yes/No

Section VI—Tables

Table 1
 UTAH ED UTILIZATION PROFILE
 Emergency Department Encounters
 January 1, 2011 to December 31, 2011

Hospital Name	Urban	Encounters	Charges
	Rural	188,995	\$524,874,061
DIXIE REGIONAL MEDICAL CENTER	Rural	39,105	\$203,049,863
LOGAN REGIONAL HOSPITAL	Rural	22,367	\$64,954,100
CASTLEVIEW HOSPITAL	Rural	14,649	\$40,848,020
VALLEY VIEW MEDICAL CENTER	Rural	14,411	\$33,013,861
MOUNTAIN WEST MEDICAL CENTER	Rural	12,864	\$27,931,678
ASHLEY VALLEY MEDICAL CENTER	Rural	11,817	\$27,562,671
UINTAH BASIN MEDICAL CENTER	Rural	10,880	\$16,504,322
PARK CITY MEDICAL CENTER	Rural	8,522	\$25,414,744
BRIGHAM CITY COMMUNITY HOSPITAL	Rural	7,345	\$19,315,117
SEVIER VALLEY HOSPITAL	Rural	6,687	\$10,278,597
BEAR RIVER VALLEY HOSPITAL	Rural	5,019	\$8,344,489
HEBER VALLEY MEDICAL CENTER	Rural	4,850	\$5,876,930
MOAB REGIONAL HOSPITAL-CAH	Rural	4,088	\$5,142,300
CENTRAL VALLEY MEDICAL CENTER	Rural	4,041	\$7,068,996
SANPETE VALLEY HOSPITAL	Rural	3,914	\$5,248,050
CACHE VALLEY SPECIALTY HOSPITAL	Rural	3,118	\$2,154,647
GUNNISON VALLEY HOSPITAL	Rural	2,914	\$2,472,442
DELTA COMMUNITY MEDICAL CENTER	Rural	2,889	\$2,938,829
KANE COUNTY HOSPITAL	Rural	2,433	\$1,131,310
GARFIELD MEMORIAL HOSPITAL	Rural	2,001	\$3,831,084
BEAVER VALLEY HOSPITAL	Rural	1,812	\$6,582,990
SAN JUAN HOSPITAL	Rural	1,338	\$2,770,873
FILLMORE COMMUNITY MEDICAL CENTER	Rural	1,336	\$1,919,340
MILFORD VALLEY MEMORIAL HOSPITAL	Rural	595	\$518,807
	Urban	567,870	\$2,944,315,238
INTERMOUNTAIN MEDICAL CENTER	Urban	79,069	\$527,766,566
MCKAY-DEE HOSPITAL CENTER	Urban	59,183	\$301,330,122
UTAH VALLEY REGIONAL MEDICAL CENTER	Urban	42,224	\$236,516,004
ST. MARK'S HOSPITAL	Urban	41,995	\$301,849,560
PRIMARY CHILDREN'S MEDICAL CENTER	Urban	36,467	\$138,286,947
UNIVERSITY OF UTAH HOSPITAL	Urban	36,223	\$295,230,914
DAVIS HOSPITAL & MEDICAL CENTER	Urban	29,369	\$117,016,408
JORDAN VALLEY HOSPITAL	Urban	27,708	\$130,747,535
PIONEER VALLEY HOSPITAL	Urban	26,019	\$111,578,937
OGDEN REGIONAL MEDICAL CENTER	Urban	25,250	\$147,531,159
AMERICAN FORK HOSPITAL	Urban	25,238	\$76,725,289
LDS HOSPITAL	Urban	22,656	\$109,649,063
ALTA VIEW HOSPITAL	Urban	22,340	\$64,649,449
RIVERTON HOSPITAL	Urban	21,665	\$56,090,924
TIMPANOGOS REGIONAL HOSPITAL	Urban	16,412	\$66,854,433
LAKEVIEW HOSPITAL	Urban	15,479	\$100,598,027
MOUNTAIN VIEW HOSPITAL	Urban	15,216	\$60,288,156
SALT LAKE REGIONAL MEDICAL CENTER	Urban	9,932	\$59,576,228
LONE PEAK EMERGENCY CENTER	Urban	7,810	\$20,592,708
OREM COMMUNITY HOSPITAL	Urban	7,103	\$6,975,594
UNIVERSITY HUNTSMAN CANCER HOSPITAL	Urban	512	\$14,461,214
	Total	756,865	\$3,469,189,300

Table 1 Outpatient
 UTAH ED UTILIZATION PROFILE
 Emergency Department Outpatient Encounters
 January 1, 2011 to December 31, 2011

Hospital Name	Urban	Encounters	Charges
	Rural	173,419	\$256,583,666
DIXIE REGIONAL MEDICAL CENTER	Rural	32,202	\$51,347,514
LOGAN REGIONAL HOSPITAL	Rural	19,986	\$29,205,567
CASTLEVIEW HOSPITAL	Rural	13,621	\$22,942,357
VALLEY VIEW MEDICAL CENTER	Rural	13,072	\$15,795,457
MOUNTAIN WEST MEDICAL CENTER	Rural	12,864	\$27,931,678
ASHLEY VALLEY MEDICAL CENTER	Rural	11,132	\$17,428,753
UINTAH BASIN MEDICAL CENTER	Rural	10,149	\$9,734,451
PARK CITY MEDICAL CENTER	Rural	8,204	\$19,996,019
BRIGHAM CITY COMMUNITY HOSPITAL	Rural	7,120	\$14,551,785
SEVIER VALLEY HOSPITAL	Rural	6,213	\$5,790,813
BEAR RIVER VALLEY HOSPITAL	Rural	4,784	\$6,241,119
HEBER VALLEY MEDICAL CENTER	Rural	4,777	\$4,937,059
MOAB REGIONAL HOSPITAL-CAH	Rural	3,937	\$3,880,083
CENTRAL VALLEY MEDICAL CENTER	Rural	3,856	\$5,017,582
SANPETE VALLEY HOSPITAL	Rural	3,828	\$4,307,699
CACHE VALLEY SPECIALTY HOSPITAL	Rural	3,118	\$2,154,647
DELTA COMMUNITY MEDICAL CENTER	Rural	2,845	\$2,659,473
GUNNISON VALLEY HOSPITAL	Rural	2,735	\$1,661,620
KANE COUNTY HOSPITAL	Rural	2,407	\$948,297
GARFIELD MEMORIAL HOSPITAL	Rural	1,810	\$1,981,500
BEAVER VALLEY HOSPITAL	Rural	1,674	\$4,079,624
FILLMORE COMMUNITY MEDICAL CENTER	Rural	1,307	\$1,711,234
SAN JUAN HOSPITAL	Rural	1,192	\$1,826,963
MILFORD VALLEY MEMORIAL HOSPITAL	Rural	586	\$452,372
	Urban	492,506	\$1,049,164,328
INTERMOUNTAIN MEDICAL CENTER	Urban	66,600	\$150,948,297
MCKAY-DEE HOSPITAL CENTER	Urban	49,900	\$97,780,560
UTAH VALLEY REGIONAL MEDICAL CENTER	Urban	35,626	\$55,029,642
ST. MARK'S HOSPITAL	Urban	34,997	\$113,846,201
PRIMARY CHILDREN'S MEDICAL CENTER	Urban	29,928	\$21,621,070
UNIVERSITY OF UTAH HOSPITAL	Urban	27,619	\$54,501,817
DAVIS HOSPITAL & MEDICAL CENTER	Urban	26,947	\$62,114,673
JORDAN VALLEY HOSPITAL	Urban	25,099	\$65,681,120
PIONEER VALLEY HOSPITAL	Urban	23,906	\$58,689,353
AMERICAN FORK HOSPITAL	Urban	22,978	\$35,232,869
OGDEN REGIONAL MEDICAL CENTER	Urban	22,369	\$63,012,007
ALTA VIEW HOSPITAL	Urban	20,752	\$39,025,290
RIVERTON HOSPITAL	Urban	20,263	\$37,656,348
LDS HOSPITAL	Urban	19,461	\$41,175,387
TIMPANOGOS REGIONAL HOSPITAL	Urban	15,242	\$32,862,156
MOUNTAIN VIEW HOSPITAL	Urban	13,833	\$31,197,919
LAKEVIEW HOSPITAL	Urban	13,275	\$36,605,372
SALT LAKE REGIONAL MEDICAL CENTER	Urban	8,800	\$24,633,753
LONE PEAK EMERGENCY CENTER	Urban	7,810	\$20,592,708
OREM COMMUNITY HOSPITAL	Urban	7,101	\$6,957,786
	Total	665,925	\$1,305,747,993

Table 1 Inpatient
 UTAH ED UTILIZATION PROFILE
 Emergency Department Inpatient Encounters
 January 1, 2011 to December 31, 2011

Hospital Name	Urban	Encounters	Charges
	Rural	15,576	\$268,290,396
DIXIE REGIONAL MEDICAL CENTER	Rural	6,903	\$151,702,349
LOGAN REGIONAL HOSPITAL	Rural	2,381	\$35,748,533
VALLEY VIEW MEDICAL CENTER	Rural	1,339	\$17,218,403
CASTLEVIEW HOSPITAL	Rural	1,028	\$17,905,663
UINTAH BASIN MEDICAL CENTER	Rural	731	\$6,769,872
ASHLEY VALLEY MEDICAL CENTER	Rural	685	\$10,133,918
SEVIER VALLEY HOSPITAL	Rural	474	\$4,487,784
PARK CITY MEDICAL CENTER	Rural	318	\$5,418,725
BEAR RIVER VALLEY HOSPITAL	Rural	235	\$2,103,370
BRIGHAM CITY COMMUNITY HOSPITAL	Rural	225	\$4,763,332
GARFIELD MEMORIAL HOSPITAL	Rural	191	\$1,849,584
CENTRAL VALLEY MEDICAL CENTER	Rural	185	\$2,051,414
GUNNISON VALLEY HOSPITAL	Rural	179	\$810,822
MOAB REGIONAL HOSPITAL-CAH	Rural	151	\$1,262,217
SAN JUAN HOSPITAL	Rural	146	\$943,910
BEAVER VALLEY HOSPITAL	Rural	138	\$2,503,365
SANPETE VALLEY HOSPITAL	Rural	86	\$940,351
HEBER VALLEY MEDICAL CENTER	Rural	73	\$939,871
DELTA COMMUNITY MEDICAL CENTER	Rural	44	\$279,356
FILLMORE COMMUNITY MEDICAL CENTER	Rural	29	\$208,107
KANE COUNTY HOSPITAL	Rural	26	\$183,013
MILFORD VALLEY MEMORIAL HOSPITAL	Rural	9	\$66,435
	Urban	75,364	\$1,895,150,911
INTERMOUNTAIN MEDICAL CENTER	Urban	12,469	\$376,818,269
MCKAY-DEE HOSPITAL CENTER	Urban	9,283	\$203,549,563
UNIVERSITY OF UTAH HOSPITAL	Urban	8,604	\$240,729,096
ST. MARK'S HOSPITAL	Urban	6,998	\$188,003,359
UTAH VALLEY REGIONAL MEDICAL CENTER	Urban	6,598	\$181,486,362
PRIMARY CHILDREN'S MEDICAL CENTER	Urban	6,539	\$116,665,877
LDH HOSPITAL	Urban	3,195	\$68,473,676
OGDEN REGIONAL MEDICAL CENTER	Urban	2,881	\$84,519,152
JORDAN VALLEY HOSPITAL	Urban	2,609	\$65,066,415
DAVIS HOSPITAL & MEDICAL CENTER	Urban	2,422	\$54,901,736
AMERICAN FORK HOSPITAL	Urban	2,260	\$41,492,421
LAKEVIEW HOSPITAL	Urban	2,204	\$63,992,655
PIONEER VALLEY HOSPITAL	Urban	2,113	\$52,889,584
ALTA VIEW HOSPITAL	Urban	1,588	\$25,624,159
RIVERTON HOSPITAL	Urban	1,402	\$18,434,576
MOUNTAIN VIEW HOSPITAL	Urban	1,383	\$29,090,237
TIMPANOGOS REGIONAL HOSPITAL	Urban	1,170	\$33,992,277
SALT LAKE REGIONAL MEDICAL CENTER	Urban	1,132	\$34,942,475
UNIVERSITY HUNTSMAN CANCER HOSPITAL	Urban	512	\$14,461,214
OREM COMMUNITY HOSPITAL	Urban	2	\$17,808
	Total	90,940	\$2,163,441,306

Table 2
Utah Hospital ED - Encounters Profile
January 1 to December 31, 2011

Patient Profile	Encounters	
	Number	Percent
GENDER		
Female	416,953	55.1
Male	339,886	44.9
Unknown	25	0.0
Not reported	1	0.0
AGE		
1-28 days	2,117	0.3
29-365 days	20,652	2.7
1-4 years	57,138	7.5
5-9	33,631	4.4
10-14	31,004	4.1
15-17	26,106	3.4
18-19	23,993	3.2
20-24	71,229	9.4
25-29	72,320	9.6
30-34	66,757	8.8
35-39	51,078	6.7
40-44	44,407	5.9
45-49	41,610	5.5
50-54	41,333	5.5
55-59	34,369	4.5
60-64	28,556	3.8
65-69	24,947	3.3
70-74	22,737	3.0
75-79	20,853	2.8
80-84	19,700	2.6
85-89	14,336	1.9
90 +	7,969	1.1
Unknown	23	0.0
DISCHARGE STATUS		
Home self care	704,766	93.1
Another hospital	9,220	1.2
Skilled nursing facility	11,718	1.5
Intermediate care	398	0.1
Another type of institution	9,545	1.3
Under care of home service	9,514	1.3
Left against medical advice	3,138	0.4
Under care of a home iv provider	45	0.0
Expired	2,919	0.4
Not reported	5,602	0.7
PRIMARY PAYER		
Medicare	133,031	17.6
Medicaid	174,275	23.0
Other government	21,574	2.9
Blue Cross/Blue Shield	72,375	9.6
Other commercial	59,181	7.8
Managed care	173,609	22.9
Self pay	71,869	9.5
Industrial/Worker's Comp	10,914	1.4
Charity	13,955	1.8
Children's Health Insurance Plan	4,156	0.5
Not reported	21,926	2.9
LOCAL HEALTH DISTRICT		
Bear River	37,374	4.9
Central Utah	21,858	2.9
Davis County	63,476	8.4
Salt Lake County	294,629	38.9
Southeastern Utah	18,434	2.4
Southwest Utah	51,487	6.8
Summit County	6,983	0.9
Tooele County	15,736	2.1
TriCounty	22,709	3.0
Utah County	107,068	14.1
Wasatch County	5,088	0.7
Weber/Morgan	73,303	9.7
Unknown Utah	119	0.0
Outside Utah	36,542	4.8
Unknown	2,059	0.3

Table 3
ED Encounters by Major Disease Category
January 1, 2011 to December 31, 2011

Major disease category and ICD-9 code range*		Number of Encounters	State Average***	Total Charges****
Infectious and parasitic diseases	001-139	19,523	\$11,122	\$242,508,819
Neoplasms	140-239	1,973	\$24,982	\$55,724,741
Endocrine, nutritional, metab. & immunity disorders	240-279	12,647	\$5,529	\$80,935,208
Diseases of the Blood and Blood-Forming Organs	280-289	2,201	\$8,729	\$22,451,849
Mental disorders	290-319	31,608	\$3,838	\$143,029,377
Diseases of the nervous system and sense organs	320-389	39,820	\$2,041	\$98,269,225
Diseases of the circulatory system	390-459	27,917	\$16,286	\$490,586,886
Diseases of the respiratory system	460-519	64,831	\$3,827	\$284,672,420
Diseases of the digestive system	520-579	50,209	\$6,993	\$396,322,822
Diseases of the genitourinary system	580-629	43,995	\$3,789	\$182,817,588
Complications of pregn., childbirth, & puerperium	630-677	24,820	\$3,010	\$82,367,065
Diseases of the skin and subcutaneous tissue	680-709	26,760	\$1,538	\$50,580,776
Diseases of the musculoskeletal sys. & conn. tissue	710-739	39,302	\$2,066	\$92,482,284
Congenital Anomalies	740-759	343	\$15,181	\$6,527,799
Certain conditions orig. in the perinatal period	760-779	1,434	\$3,378	\$6,274,899
Symptoms, signs, and ill-defined conditions	780-799	162,447	\$2,749	\$482,988,386
Injury and poisoning **	800-999	192,729	\$3,349	\$734,783,222
Supplementary classification	V01-V82	13,863	\$983	\$15,221,737
All other diagnoses		443	\$1,383	\$644,198

* Based on Principal Diagnosis.

** See Table 4 for subcategories of injury and poisoning.

*** Outliers were excluded in the calculation of average charges.

**** Excludes professional fees.

Table 4
ED Encounters Due to Injury or Poisoning
January 1, 2011 to December 31, 2011

Intent and Mechanism of Injury*	Number of Encounters	State Average**	Total Charges***
All Injury Encounters	213,219	\$3,574	\$863,501,520
Unintentional injuries	E800-E869, E880-E929 183,607	\$2,884	\$595,109,249
Falls	E880.0-E886.9, E888 61,001	\$3,904	\$260,267,076
Motor vehicle traffic	E810-E819 18,768	\$4,590	\$102,829,151
Struck against or accidentally by object or persons	E916-E917 25,572	\$1,486	\$40,618,648
Overexertion and strenuous movements	E927 15,863	\$1,306	\$21,418,600
Cutting or piercing instruments or objects	E920 13,204	\$1,063	\$14,501,140
Natural and environmental factors	E900-E909, E928.0-E928.2 6,675	\$1,374	\$10,801,822
Poisoning	E850-E869 4,664	\$4,211	\$21,646,778
Fire and flames, hot subst/object caustic	E890-E899, E924 2,397	\$2,096	\$5,802,709
Machinery	E919 1,138	\$3,837	\$5,201,300
Pedal cyc, nontraffic/other	E800-7(.3), E820-5(.6), E826.1, E826.9 4,195	\$3,069	\$14,011,835
Motor vehicle, nontraffic	E820-5(.0, .5, .7, .9) 2,187	\$5,588	\$13,571,659
Other trans. [(E800-7, E826)(.0-.2, .8, .9)], E827-9, E831, E833-45	1,322	\$6,133	\$8,835,076
Suffocation	E911-E913 117	\$15,226	\$1,757,131
Firearm missile	E922 276	\$4,838	\$1,722,773
Other and not elsewhere classified	18,763	\$2,489	\$54,682,814
Mechanism unspecified	E887, E928.9, E929.8, E929.9 7,465	\$2,056	\$17,440,738
Intentional injuries	E950-9, E960-9, E970-8, E990-9 10,734	\$5,024	\$60,249,705
Assault	E960-E969 5,542	\$3,480	\$21,245,396
Unarmed fight, striking by blunt/thrown object	E960.0, E968.2 2,819	\$3,187	\$9,639,432
Cutting or piercing instrument	E966 268	\$8,237	\$2,448,687
Firearm	E965.0-E965.4 51	\$33,284	\$1,559,961
Other mechanism	2,404	\$2,831	\$7,597,316
Self-inflicted	E950-E959 4,987	\$6,803	\$38,239,571
Poisoning	E950-E952 3,455	\$6,906	\$26,122,481
Cutting and piercing instrument	E956 1,081	\$4,257	\$5,376,593
Suffocation	E953 126	\$8,563	\$1,516,085
Other mechanism	325	\$13,763	\$5,224,413
Other cause of violence	E970-E978, E990-E999 205	\$3,550	\$764,738
Injuries of undetermined intent	E980-E989 1,269	\$5,531	\$7,873,987
Adverse effects of medical treatment	E870-E879, E930-E949 16,733	\$10,337	\$197,390,090
Unknown	876	\$2,557	\$2,878,488

* Based on ICD-9 E-code.

** Outliers were excluded in the calculation of average charges.

*** Excludes professional fees.

Table 5
ED Encounters by Top-Volume Categories
January 1, 2011 to December 31, 2011

Principle Diagnosis Group and ICD-9 codes		Number of Encounters	State Average*	Total Charges**
Diabetes	250.0-250.9	4,415	\$6,945	\$35,208,590
Otitis media and Eustachian tube disorders	381-382	9,121	\$530	\$4,986,596
Heart dis. excl. ischemic	391-392.0,393-398,402,404,415,416,420-429	11,351	\$13,800	\$172,174,127
Acute upper respiratory inf., excl. pharyngitis	460-461,463-466	26,186	\$1,274	\$41,138,865
Acute pharyngitis	462	6,121	\$775	\$5,089,653
Pneumonia	480-486	10,030	\$8,330	\$94,181,419
Chronic and unspedified bronchitis	490-491	6,630	\$3,595	\$26,358,195
Asthma	493	6,513	\$2,856	\$22,139,514
Noninfectious enteritis and colitis	555-558	6,373	\$4,179	\$31,305,592
Urinary tract infection, site not specified	599.0	11,077	\$2,919	\$36,030,522
Dorsopathies	720-724	17,044	\$1,977	\$37,371,048
Rheumatism, excluding back	725-729	11,174	\$1,664	\$23,171,693
Convulsions	780.3	3,643	\$3,213	\$12,597,825
Headache and migraine	784.0,346.90	18,844	\$1,965	\$39,982,817
Chest pain	786.5	27,721	\$3,547	\$108,343,301
Abdominal pain	789.0	48,248	\$3,076	\$154,261,002
Fractures, excluding lower limb	800-819	22,308	\$6,607	\$167,868,063
Fracture of lower limb	820-829	9,136	\$12,334	\$119,793,439
Sprains and strains, excluding ankle and back	840-844,845.1,848	12,669	\$1,063	\$14,238,568
Sprains and strains of ankle	845.0	6,497	\$1,044	\$7,052,396
Sprains and strains of back	846-847	16,533	\$1,536	\$26,779,723
Open wound of head	870-873	18,550	\$1,218	\$25,979,122
Open wound, excluding head	874-897	22,464	\$1,250	\$31,589,117
Superficial injury	910-919	6,344	\$855	\$6,512,871
Contusion with intact skin surface	920-924	21,803	\$1,292	\$34,313,385
All other		396,070	\$4,901	\$2,190,721,854

* Outliers were excluded in the calculation of average charges.

** Excludes professional fees.

Table 6
ED Encounters - Patient Profile
January 1 to December 31, 2011

ALTA VIEW HOSPITAL # OF ENCOUNTERS: 22,340
PEER GROUP: Acute, urban, low CMI (n=6) COUNTY: Salt Lake
AFFILIATION: Intermountain Healthcare E.R. BEDS: 17

Patient Profile	Encounters			
	Hospital #	Hospital %	Peer %	State* %
GENDER				
Female	12,705	56.9	56.6	55.5
Male	9,631	43.1	43.3	44.5
Unknown	4	0.0	0.0	0.0
Not reported	.	.	.	0.0
AGE				
1-28 days	12	0.1	0.2	0.2
29-365 days	242	1.1	2.3	2.0
1-4 years	1,000	4.5	7.7	6.0
5-9	720	3.2	4.6	3.6
10-14	915	4.1	4.5	3.5
15-17	862	3.9	4.0	3.3
18-19	680	3.0	3.1	3.3
20-24	2,131	9.5	9.4	9.9
25-29	2,300	10.3	10.5	10.0
30-34	2,077	9.3	10.2	9.2
35-39	1,700	7.6	8.0	7.1
40-44	1,433	6.4	6.3	6.2
45-49	1,260	5.6	5.2	5.8
50-54	1,228	5.5	4.7	5.7
55-59	1,041	4.7	3.9	4.8
60-64	922	4.1	3.3	4.0
65-69	882	3.9	2.9	3.5
70-74	739	3.3	2.4	3.2
75-79	727	3.3	2.3	2.9
80-84	669	3.0	2.0	2.8
85-89	489	2.2	1.5	2.0
90 +	307	1.4	0.9	1.1
Unknown	4	0.0	0.0	0.0
DISCHARGE STATUS				
Home self care	20,715	92.7	93.8	92.8
Another hospital	635	2.8	2.0	1.3
Skilled nursing facility	218	1.0	0.9	1.6
Intermediate care	1	0.0	0.0	0.1
Another type of institution	399	1.8	1.3	1.3
Under care of home service	173	0.8	0.9	1.3
Left against medical advice	115	0.5	0.3	0.4
Under care of a home iv provider	.	.	0.0	0.0
Expired	49	0.2	0.2	0.4
Not reported	35	0.2	0.6	0.8
PRIMARY PAYER				
Medicare	4,146	18.6	14.7	18.5
Medicaid	3,668	16.4	20.5	22.0
Other government	425	1.9	2.4	2.9
Blue Cross/Blue Shield	1,618	7.2	9.3	9.3
Other commercial	1,668	7.5	8.5	7.9
Managed care	7,307	32.7	30.3	22.6
Self pay	2,392	10.7	7.5	9.8
Industrial/Worker's Comp	260	1.2	1.2	1.5
Charity	624	2.8	1.4	1.9
Children's Health Insurance Plan	138	0.6	0.7	0.5
Not reported	94	0.4	3.5	3.0
LOCAL HEALTH DISTRICT				
Bear River	26	0.1	0.1	4.8
Central Utah	36	0.2	0.3	3.1
Davis County	126	0.6	0.4	8.5
Salt Lake County	20,726	92.8	55.3	36.7
Southeastern Utah	20	0.1	0.1	2.6
Southwest Utah	56	0.3	0.2	7.2
Summit County	42	0.2	0.1	0.9
Tooele County	32	0.1	0.2	2.1
TriCounty	26	0.1	0.1	3.2
Utah County	465	2.1	40.0	14.8
Wasatch County	7	0.0	0.1	0.7
Weber/Morgan	56	0.3	0.2	10.2
Unknown Utah	.	.	0.0	0.0
Outside Utah	648	2.9	2.7	4.9
Unknown	74	0.3	0.1	0.3

* All general acute care hospitals only.

Table 6
ED Encounters - Patient Profile
January 1 to December 31, 2011

AMERICAN FORK HOSPITAL # OF ENCOUNTERS: 25,238
PEER GROUP: Acute, urban, low CMI (n=6) COUNTY: Utah
AFFILIATION: Intermountain Healthcare E.R. BEDS: 11

Patient Profile	Encounters			
	Hospital #	Hospital %	Peer %	State* %
GENDER				
Female	13,977	55.4	56.6	55.5
Male	11,260	44.6	43.3	44.5
Unknown	1	0.0	0.0	0.0
Not reported	.	.	.	0.0
AGE				
1-28 days	72	0.3	0.2	0.2
29-365 days	622	2.5	2.3	2.0
1-4 years	2,076	8.2	7.7	6.0
5-9	1,292	5.1	4.6	3.6
10-14	1,259	5.0	4.5	3.5
15-17	1,036	4.1	4.0	3.3
18-19	713	2.8	3.1	3.3
20-24	2,035	8.1	9.4	9.9
25-29	2,380	9.4	10.5	10.0
30-34	2,444	9.7	10.2	9.2
35-39	1,929	7.6	8.0	7.1
40-44	1,654	6.6	6.3	6.2
45-49	1,282	5.1	5.2	5.8
50-54	1,102	4.4	4.7	5.7
55-59	967	3.8	3.9	4.8
60-64	829	3.3	3.3	4.0
65-69	829	3.3	2.9	3.5
70-74	730	2.9	2.4	3.2
75-79	743	2.9	2.3	2.9
80-84	609	2.4	2.0	2.8
85-89	425	1.7	1.5	2.0
90 +	209	0.8	0.9	1.1
Unknown	1	0.0	0.0	0.0
DISCHARGE STATUS				
Home self care	23,712	94.0	93.8	92.8
Another hospital	550	2.2	2.0	1.3
Skilled nursing facility	237	0.9	0.9	1.6
Intermediate care	32	0.1	0.0	0.1
Another type of institution	277	1.1	1.3	1.3
Under care of home service	255	1.0	0.9	1.3
Left against medical advice	26	0.1	0.3	0.4
Under care of a home iv provider	3	0.0	0.0	0.0
Expired	74	0.3	0.2	0.4
Not reported	72	0.3	0.6	0.8
PRIMARY PAYER				
Medicare	4,163	16.5	14.7	18.5
Medicaid	5,115	20.3	20.5	22.0
Other government	765	3.0	2.4	2.9
Blue Cross/Blue Shield	1,415	5.6	9.3	9.3
Other commercial	1,892	7.5	8.5	7.9
Managed care	9,064	35.9	30.3	22.6
Self pay	2,087	8.3	7.5	9.8
Industrial/Worker's Comp	289	1.1	1.2	1.5
Charity	132	0.5	1.4	1.9
Children's Health Insurance Plan	245	1.0	0.7	0.5
Not reported	71	0.3	3.5	3.0
LOCAL HEALTH DISTRICT				
Bear River	25	0.1	0.1	4.8
Central Utah	67	0.3	0.3	3.1
Davis County	66	0.3	0.4	8.5
Salt Lake County	541	2.1	55.3	36.7
Southeastern Utah	37	0.1	0.1	2.6
Southwest Utah	62	0.2	0.2	7.2
Summit County	8	0.0	0.1	0.9
Tooele County	22	0.1	0.2	2.1
TriCounty	31	0.1	0.1	3.2
Utah County	23,674	93.8	40.0	14.8
Wasatch County	25	0.1	0.1	0.7
Weber/Morgan	36	0.1	0.2	10.2
Unknown Utah	.	.	0.0	0.0
Outside Utah	627	2.5	2.7	4.9
Unknown	17	0.1	0.1	0.3

* All general acute care hospitals only.

Table 6
ED Encounters - Patient Profile
January 1 to December 31, 2011

ASHLEY REGIONAL MEDICAL CENTER # OF ENCOUNTERS: 11,817
PEER GROUP: Acute, rural, high CMI (n=7) COUNTY: Uintah
AFFILIATION: LifePoint Hospitals, Inc. E.R. BEDS: 5

Patient Profile	Encounters			
	Hospital #	Hospital %	Peer %	State* %
GENDER				
Female	6,241	52.8	53.1	55.5
Male	5,576	47.2	46.9	44.5
Unknown	.	.	0.0	0.0
Not reported	.	.	.	0.0
AGE				
1-28 days	36	0.3	0.2	0.2
29-365 days	364	3.1	2.5	2.0
1-4 years	1,213	10.3	7.6	6.0
5-9	693	5.9	4.5	3.6
10-14	547	4.6	4.4	3.5
15-17	372	3.1	3.5	3.3
18-19	392	3.3	3.5	3.3
20-24	1,238	10.5	9.0	9.9
25-29	1,215	10.3	8.2	10.0
30-34	974	8.2	7.3	9.2
35-39	828	7.0	5.7	7.1
40-44	658	5.6	5.4	6.2
45-49	586	5.0	5.0	5.8
50-54	601	5.1	5.5	5.7
55-59	457	3.9	4.7	4.8
60-64	358	3.0	4.3	4.0
65-69	317	2.7	3.9	3.5
70-74	282	2.4	3.9	3.2
75-79	255	2.2	3.7	2.9
80-84	219	1.9	3.4	2.8
85-89	138	1.2	2.5	2.0
90 +	74	0.6	1.3	1.1
Unknown	.	.	0.0	0.0
DISCHARGE STATUS				
Home self care	11,238	95.1	93.6	92.8
Another hospital	254	2.1	1.6	1.3
Skilled nursing facility	71	0.6	1.6	1.6
Intermediate care	.	.	0.0	0.1
Another type of institution	34	0.3	1.0	1.3
Under care of home service	37	0.3	1.1	1.3
Left against medical advice	102	0.9	0.3	0.4
Under care of a home iv provider	.	.	0.0	0.0
Expired	20	0.2	0.4	0.4
Not reported	61	0.5	0.4	0.8
PRIMARY PAYER				
Medicare	1,581	13.4	21.4	18.5
Medicaid	1,955	16.5	21.2	22.0
Other government	249	2.1	2.2	2.9
Blue Cross/Blue Shield	2,497	21.1	10.8	9.3
Other commercial	1,030	8.7	9.3	7.9
Managed care	1,496	12.7	19.9	22.6
Self pay	1,310	11.1	9.4	9.8
Industrial/Worker's Comp	409	3.5	1.8	1.5
Charity	.	.	1.4	1.9
Children's Health Insurance Plan	89	0.8	0.7	0.5
Not reported	1,201	10.2	1.9	3.0
LOCAL HEALTH DISTRICT				
Bear River	12	0.1	22.4	4.8
Central Utah	17	0.1	0.3	3.1
Davis County	28	0.2	0.6	8.5
Salt Lake County	130	1.1	1.9	36.7
Southeastern Utah	26	0.2	11.5	2.6
Southwest Utah	24	0.2	38.3	7.2
Summit County	5	0.0	4.1	0.9
Tooele County	12	0.1	0.1	2.1
TriCounty	10,840	91.7	9.3	3.2
Utah County	65	0.6	0.9	14.8
Wasatch County	7	0.1	0.5	0.7
Weber/Morgan	38	0.3	0.7	10.2
Unknown Utah	6	0.1	0.0	0.0
Outside Utah	607	5.1	8.9	4.9
Unknown	.	.	0.5	0.3

* All general acute care hospitals only.

Table 6
ED Encounters - Patient Profile
January 1 to December 31, 2011

BEAR RIVER VALLEY HOSPITAL # OF ENCOUNTERS: 5,019
PEER GROUP: Acute, rural, low CMI (n=16) COUNTY: Box Elder
AFFILIATION: Intermountain Healthcare E.R. BEDS: 3

Patient Profile	Encounters			
	Hospital #	Hospital %	Peer %	State* %
GENDER				
Female	2,699	53.8	53.1	55.5
Male	2,319	46.2	46.9	44.5
Unknown	1	0.0	0.0	0.0
Not reported	.	.	0.0	0.0
AGE				
1-28 days	18	0.4	0.3	0.2
29-365 days	202	4.0	2.9	2.0
1-4 years	592	11.8	9.1	6.0
5-9	343	6.8	5.8	3.6
10-14	276	5.5	5.5	3.5
15-17	197	3.9	4.4	3.3
18-19	159	3.2	3.1	3.3
20-24	344	6.9	7.6	9.9
25-29	402	8.0	8.1	10.0
30-34	427	8.5	8.0	9.2
35-39	280	5.6	6.4	7.1
40-44	308	6.1	5.5	6.2
45-49	237	4.7	5.3	5.8
50-54	245	4.9	5.3	5.7
55-59	240	4.8	4.5	4.8
60-64	153	3.0	3.9	4.0
65-69	146	2.9	3.6	3.5
70-74	121	2.4	3.1	3.2
75-79	131	2.6	2.6	2.9
80-84	102	2.0	2.4	2.8
85-89	58	1.2	1.6	2.0
90 +	37	0.7	1.0	1.1
Unknown	1	0.0	0.0	0.0
DISCHARGE STATUS				
Home self care	4,735	94.3	93.8	92.8
Another hospital	147	2.9	3.4	1.3
Skilled nursing facility	16	0.3	0.3	1.6
Intermediate care	5	0.1	0.3	0.1
Another type of institution	58	1.2	0.9	1.3
Under care of home service	25	0.5	0.2	1.3
Left against medical advice	11	0.2	0.3	0.4
Under care of a home iv provider	.	.	0.0	0.0
Expired	12	0.2	0.2	0.4
Not reported	10	0.2	0.6	0.8
PRIMARY PAYER				
Medicare	756	15.1	17.0	18.5
Medicaid	1,172	23.4	23.5	22.0
Other government	136	2.7	3.4	2.9
Blue Cross/Blue Shield	613	12.2	10.4	9.3
Other commercial	430	8.6	10.6	7.9
Managed care	1,287	25.6	19.3	22.6
Self pay	453	9.0	11.9	9.8
Industrial/Worker's Comp	87	1.7	2.2	1.5
Charity	42	0.8	0.7	1.9
Children's Health Insurance Plan	27	0.5	0.9	0.5
Not reported	16	0.3	0.3	3.0
LOCAL HEALTH DISTRICT				
Bear River	4,471	89.1	6.8	4.8
Central Utah	6	0.1	28.2	3.1
Davis County	36	0.7	0.5	8.5
Salt Lake County	47	0.9	2.7	36.7
Southeastern Utah	3	0.1	5.3	2.6
Southwest Utah	4	0.1	7.2	7.2
Summit County	.	.	0.4	0.9
Tooele County	6	0.1	16.8	2.1
TriCounty	7	0.1	15.5	3.2
Utah County	31	0.6	1.8	14.8
Wasatch County	1	0.0	5.4	0.7
Weber/Morgan	60	1.2	0.4	10.2
Unknown Utah	1	0.0	0.0	0.0
Outside Utah	342	6.8	8.6	4.9
Unknown	4	0.1	0.3	0.3

* All general acute care hospitals only.

Table 6
ED Encounters - Patient Profile
January 1 to December 31, 2011

BEAVER VALLEY HOSPITAL # OF ENCOUNTERS: 1,812
PEER GROUP: Acute, rural, low CMI (n=16) COUNTY: Beaver
AFFILIATION: Freestanding E.R. BEDS: 2

Patient Profile	Encounters			
	Hospital #	Hospital %	Peer %	State* %
GENDER				
Female	1,011	55.8	53.1	55.5
Male	801	44.2	46.9	44.5
Unknown	.	.	0.0	0.0
Not reported	.	.	0.0	0.0
AGE				
1-28 days	2	0.1	0.3	0.2
29-365 days	60	3.3	2.9	2.0
1-4 years	158	8.7	9.1	6.0
5-9	84	4.6	5.8	3.6
10-14	94	5.2	5.5	3.5
15-17	64	3.5	4.4	3.3
18-19	65	3.6	3.1	3.3
20-24	168	9.3	7.6	9.9
25-29	140	7.7	8.1	10.0
30-34	117	6.5	8.0	9.2
35-39	96	5.3	6.4	7.1
40-44	87	4.8	5.5	6.2
45-49	83	4.6	5.3	5.8
50-54	120	6.6	5.3	5.7
55-59	74	4.1	4.5	4.8
60-64	98	5.4	3.9	4.0
65-69	66	3.6	3.6	3.5
70-74	77	4.2	3.1	3.2
75-79	55	3.0	2.6	2.9
80-84	58	3.2	2.4	2.8
85-89	30	1.7	1.6	2.0
90 +	16	0.9	1.0	1.1
Unknown	.	.	0.0	0.0
DISCHARGE STATUS				
Home self care	1,678	92.6	93.8	92.8
Another hospital	98	5.4	3.4	1.3
Skilled nursing facility	.	.	0.3	1.6
Intermediate care	.	.	0.3	0.1
Another type of institution	16	0.9	0.9	1.3
Under care of home service	11	0.6	0.2	1.3
Left against medical advice	.	.	0.3	0.4
Under care of a home iv provider	.	.	0.0	0.0
Expired	9	0.5	0.2	0.4
Not reported	.	.	0.6	0.8
PRIMARY PAYER				
Medicare	375	20.7	17.0	18.5
Medicaid	367	20.3	23.5	22.0
Other government	51	2.8	3.4	2.9
Blue Cross/Blue Shield	180	9.9	10.4	9.3
Other commercial	163	9.0	10.6	7.9
Managed care	283	15.6	19.3	22.6
Self pay	244	13.5	11.9	9.8
Industrial/Worker's Comp	45	2.5	2.2	1.5
Charity	2	0.1	0.7	1.9
Children's Health Insurance Plan	19	1.0	0.9	0.5
Not reported	83	4.6	0.3	3.0
LOCAL HEALTH DISTRICT				
Bear River	3	0.2	6.8	4.8
Central Utah	29	1.6	28.2	3.1
Davis County	16	0.9	0.5	8.5
Salt Lake County	36	2.0	2.7	36.7
Southeastern Utah	13	0.7	5.3	2.6
Southwest Utah	1,397	77.1	7.2	7.2
Summit County	1	0.1	0.4	0.9
Tooele County	5	0.3	16.8	2.1
TriCounty	2	0.1	15.5	3.2
Utah County	22	1.2	1.8	14.8
Wasatch County	1	0.1	5.4	0.7
Weber/Morgan	13	0.7	0.4	10.2
Unknown Utah	.	.	0.0	0.0
Outside Utah	274	15.1	8.6	4.9
Unknown	.	.	0.3	0.3

* All general acute care hospitals only.

Table 6
ED Encounters - Patient Profile
January 1 to December 31, 2011

BRIGHAM CITY COMMUNITY HOSPITAL # OF ENCOUNTERS: 7,345
PEER GROUP: Acute, rural, high CMI (n=7) COUNTY: Box Elder
AFFILIATION: Mountainstar Healthcare E.R. BEDS: 5

Patient Profile	Encounters			
	Hospital #	Hospital %	Peer %	State* %
GENDER				
Female	3,955	53.8	53.1	55.5
Male	3,389	46.1	46.9	44.5
Unknown	1	0.0	0.0	0.0
Not reported	.	.	.	0.0
AGE				
1-28 days	14	0.2	0.2	0.2
29-365 days	190	2.6	2.5	2.0
1-4 years	660	9.0	7.6	6.0
5-9	366	5.0	4.5	3.6
10-14	346	4.7	4.4	3.5
15-17	316	4.3	3.5	3.3
18-19	241	3.3	3.5	3.3
20-24	604	8.2	9.0	9.9
25-29	551	7.5	8.2	10.0
30-34	577	7.9	7.3	9.2
35-39	433	5.9	5.7	7.1
40-44	569	7.7	5.4	6.2
45-49	421	5.7	5.0	5.8
50-54	410	5.6	5.5	5.7
55-59	293	4.0	4.7	4.8
60-64	228	3.1	4.3	4.0
65-69	253	3.4	3.9	3.5
70-74	218	3.0	3.9	3.2
75-79	252	3.4	3.7	2.9
80-84	195	2.7	3.4	2.8
85-89	139	1.9	2.5	2.0
90 +	69	0.9	1.3	1.1
Unknown	.	.	0.0	0.0
DISCHARGE STATUS				
Home self care	6,941	94.5	93.6	92.8
Another hospital	129	1.8	1.6	1.3
Skilled nursing facility	52	0.7	1.6	1.6
Intermediate care	9	0.1	0.0	0.1
Another type of institution	110	1.5	1.0	1.3
Under care of home service	29	0.4	1.1	1.3
Left against medical advice	6	0.1	0.3	0.4
Under care of a home iv provider	.	.	0.0	0.0
Expired	21	0.3	0.4	0.4
Not reported	48	0.7	0.4	0.8
PRIMARY PAYER				
Medicare	1,546	21.0	21.4	18.5
Medicaid	1,886	25.7	21.2	22.0
Other government	180	2.5	2.2	2.9
Blue Cross/Blue Shield	738	10.0	10.8	9.3
Other commercial	509	6.9	9.3	7.9
Managed care	1,496	20.4	19.9	22.6
Self pay	568	7.7	9.4	9.8
Industrial/Worker's Comp	218	3.0	1.8	1.5
Charity	204	2.8	1.4	1.9
Children's Health Insurance Plan	.	.	0.7	0.5
Not reported	.	.	1.9	3.0
LOCAL HEALTH DISTRICT				
Bear River	6,428	87.5	22.4	4.8
Central Utah	10	0.1	0.3	3.1
Davis County	84	1.1	0.6	8.5
Salt Lake County	103	1.4	1.9	36.7
Southeastern Utah	2	0.0	11.5	2.6
Southwest Utah	10	0.1	38.3	7.2
Summit County	2	0.0	4.1	0.9
Tooele County	5	0.1	0.1	2.1
TriCounty	4	0.1	9.3	3.2
Utah County	23	0.3	0.9	14.8
Wasatch County	2	0.0	0.5	0.7
Weber/Morgan	370	5.0	0.7	10.2
Unknown Utah	1	0.0	0.0	0.0
Outside Utah	292	4.0	8.9	4.9
Unknown	9	0.1	0.5	0.3

* All general acute care hospitals only.

Table 6
ED Encounters - Patient Profile
January 1 to December 31, 2011

CACHE VALLEY SPECIALTY HOSPITAL # OF ENCOUNTERS: 3,118
PEER GROUP: None (n=3) COUNTY: Cache
AFFILIATION: Nat. Surgical Hosp. E.R. BEDS: 2

Patient Profile	Encounters			
	Hospital #	Hospital %	Peer %	State* %
GENDER				
Female	1,702	54.6	.	55.5
Male	1,416	45.4	.	44.5
Unknown	.	.	.	0.0
Not reported	.	.	.	0.0
AGE				
1-28 days	1	0.0	.	0.2
29-365 days	45	1.4	.	2.0
1-4 years	246	7.9	.	6.0
5-9	179	5.7	.	3.6
10-14	212	6.8	.	3.5
15-17	160	5.1	.	3.3
18-19	110	3.5	.	3.3
20-24	298	9.6	.	9.9
25-29	286	9.2	.	10.0
30-34	335	10.7	.	9.2
35-39	187	6.0	.	7.1
40-44	174	5.6	.	6.2
45-49	183	5.9	.	5.8
50-54	178	5.7	.	5.7
55-59	159	5.1	.	4.8
60-64	82	2.6	.	4.0
65-69	87	2.8	.	3.5
70-74	62	2.0	.	3.2
75-79	61	2.0	.	2.9
80-84	32	1.0	.	2.8
85-89	23	0.7	.	2.0
90 +	18	0.6	.	1.1
Unknown	.	.	.	0.0
DISCHARGE STATUS				
Home self care	3,118	100.0	.	92.8
Another hospital	.	.	.	1.3
Skilled nursing facility	.	.	.	1.6
Intermediate care	.	.	.	0.1
Another type of institution	.	.	.	1.3
Under care of home service	.	.	.	1.3
Left against medical advice	.	.	.	0.4
Under care of a home iv provider	.	.	.	0.0
Expired	.	.	.	0.4
Not reported	.	.	.	0.8
PRIMARY PAYER				
Medicare	392	12.6	.	18.5
Medicaid	562	18.0	.	22.0
Other government	109	3.5	.	2.9
Blue Cross/Blue Shield	588	18.9	.	9.3
Other commercial	264	8.5	.	7.9
Managed care	618	19.8	.	22.6
Self pay	.	.	.	9.8
Industrial/Worker's Comp	60	1.9	.	1.5
Charity	1	0.0	.	1.9
Children's Health Insurance Plan	.	.	.	0.5
Not reported	524	16.8	.	3.0
LOCAL HEALTH DISTRICT				
Bear River	2,757	88.4	.	4.8
Central Utah	.	.	.	3.1
Davis County	14	0.4	.	8.5
Salt Lake County	27	0.9	.	36.7
Southeastern Utah	3	0.1	.	2.6
Southwest Utah	3	0.1	.	7.2
Summit County	.	.	.	0.9
Tooele County	1	0.0	.	2.1
TriCounty	2	0.1	.	3.2
Utah County	18	0.6	.	14.8
Wasatch County	.	.	.	0.7
Weber/Morgan	22	0.7	.	10.2
Unknown Utah	.	.	.	0.0
Outside Utah	270	8.7	.	4.9
Unknown	1	0.0	.	0.3

* All general acute care hospitals only.

Table 6
ED Encounters - Patient Profile
January 1 to December 31, 2011

CASTLEVIEW HOSPITAL # OF ENCOUNTERS: 14,649
PEER GROUP: Acute, rural, high CMI (n=7) COUNTY: Carbon
AFFILIATION: LifePoint Hospitals, Inc. E.R. BEDS: 9

Patient Profile	Encounters			
	Hospital #	Hospital %	Peer %	State* %
GENDER				
Female	7,937	54.2	53.1	55.5
Male	6,712	45.8	46.9	44.5
Unknown	.	.	0.0	0.0
Not reported	.	.	.	0.0
AGE				
1-28 days	29	0.2	0.2	0.2
29-365 days	383	2.6	2.5	2.0
1-4 years	1,038	7.1	7.6	6.0
5-9	638	4.4	4.5	3.6
10-14	630	4.3	4.4	3.5
15-17	505	3.4	3.5	3.3
18-19	498	3.4	3.5	3.3
20-24	1,318	9.0	9.0	9.9
25-29	1,257	8.6	8.2	10.0
30-34	1,235	8.4	7.3	9.2
35-39	834	5.7	5.7	7.1
40-44	855	5.8	5.4	6.2
45-49	835	5.7	5.0	5.8
50-54	1,035	7.1	5.5	5.7
55-59	790	5.4	4.7	4.8
60-64	539	3.7	4.3	4.0
65-69	429	2.9	3.9	3.5
70-74	465	3.2	3.9	3.2
75-79	391	2.7	3.7	2.9
80-84	406	2.8	3.4	2.8
85-89	347	2.4	2.5	2.0
90 +	192	1.3	1.3	1.1
Unknown	.	.	0.0	0.0
DISCHARGE STATUS				
Home self care	13,654	93.2	93.6	92.8
Another hospital	304	2.1	1.6	1.3
Skilled nursing facility	150	1.0	1.6	1.6
Intermediate care	26	0.2	0.0	0.1
Another type of institution	238	1.6	1.0	1.3
Under care of home service	91	0.6	1.1	1.3
Left against medical advice	31	0.2	0.3	0.4
Under care of a home iv provider	.	.	0.0	0.0
Expired	54	0.4	0.4	0.4
Not reported	101	0.7	0.4	0.8
PRIMARY PAYER				
Medicare	3,089	21.1	21.4	18.5
Medicaid	3,623	24.7	21.2	22.0
Other government	220	1.5	2.2	2.9
Blue Cross/Blue Shield	1,643	11.2	10.8	9.3
Other commercial	1,928	13.2	9.3	7.9
Managed care	2,192	15.0	19.9	22.6
Self pay	742	5.1	9.4	9.8
Industrial/Worker's Comp	330	2.3	1.8	1.5
Charity	.	.	1.4	1.9
Children's Health Insurance Plan	46	0.3	0.7	0.5
Not reported	836	5.7	1.9	3.0
LOCAL HEALTH DISTRICT				
Bear River	15	0.1	22.4	4.8
Central Utah	46	0.3	0.3	3.1
Davis County	40	0.3	0.6	8.5
Salt Lake County	193	1.3	1.9	36.7
Southeastern Utah	13,459	91.9	11.5	2.6
Southwest Utah	58	0.4	38.3	7.2
Summit County	4	0.0	4.1	0.9
Tooele County	11	0.1	0.1	2.1
TriCounty	68	0.5	9.3	3.2
Utah County	117	0.8	0.9	14.8
Wasatch County	10	0.1	0.5	0.7
Weber/Morgan	25	0.2	0.7	10.2
Unknown Utah	1	0.0	0.0	0.0
Outside Utah	492	3.4	8.9	4.9
Unknown	110	0.8	0.5	0.3

* All general acute care hospitals only.

Table 6
ED Encounters - Patient Profile
January 1 to December 31, 2011

CENTRAL VALLEY MEDICAL CENTER-CAH # OF ENCOUNTERS: 4,041
PEER GROUP: Acute, rural, low CMI (n=16) COUNTY: Juab
AFFILIATION: Freestanding E.R. BEDS: 5

Patient Profile	Encounters			
	Hospital #	Hospital %	Peer %	State* %
GENDER				
Female	2,008	49.7	53.1	55.5
Male	2,033	50.3	46.9	44.5
Unknown	.	.	0.0	0.0
Not reported	.	.	0.0	0.0
AGE				
1-28 days	11	0.3	0.3	0.2
29-365 days	107	2.6	2.9	2.0
1-4 years	363	9.0	9.1	6.0
5-9	213	5.3	5.8	3.6
10-14	244	6.0	5.5	3.5
15-17	174	4.3	4.4	3.3
18-19	142	3.5	3.1	3.3
20-24	288	7.1	7.6	9.9
25-29	278	6.9	8.1	10.0
30-34	292	7.2	8.0	9.2
35-39	325	8.0	6.4	7.1
40-44	254	6.3	5.5	6.2
45-49	208	5.1	5.3	5.8
50-54	186	4.6	5.3	5.7
55-59	184	4.6	4.5	4.8
60-64	160	4.0	3.9	4.0
65-69	157	3.9	3.6	3.5
70-74	138	3.4	3.1	3.2
75-79	93	2.3	2.6	2.9
80-84	110	2.7	2.4	2.8
85-89	68	1.7	1.6	2.0
90 +	46	1.1	1.0	1.1
Unknown	.	.	0.0	0.0
DISCHARGE STATUS				
Home self care	3,586	88.7	93.8	92.8
Another hospital	69	1.7	3.4	1.3
Skilled nursing facility	4	0.1	0.3	1.6
Intermediate care	164	4.1	0.3	0.1
Another type of institution	29	0.7	0.9	1.3
Under care of home service	7	0.2	0.2	1.3
Left against medical advice	12	0.3	0.3	0.4
Under care of a home iv provider	.	.	0.0	0.0
Expired	8	0.2	0.2	0.4
Not reported	162	4.0	0.6	0.8
PRIMARY PAYER				
Medicare	779	19.3	17.0	18.5
Medicaid	824	20.4	23.5	22.0
Other government	86	2.1	3.4	2.9
Blue Cross/Blue Shield	283	7.0	10.4	9.3
Other commercial	552	13.7	10.6	7.9
Managed care	806	19.9	19.3	22.6
Self pay	540	13.4	11.9	9.8
Industrial/Worker's Comp	106	2.6	2.2	1.5
Charity	.	.	0.7	1.9
Children's Health Insurance Plan	65	1.6	0.9	0.5
Not reported	.	.	0.3	3.0
LOCAL HEALTH DISTRICT				
Bear River	9	0.2	6.8	4.8
Central Utah	3,350	82.9	28.2	3.1
Davis County	32	0.8	0.5	8.5
Salt Lake County	115	2.8	2.7	36.7
Southeastern Utah	8	0.2	5.3	2.6
Southwest Utah	28	0.7	7.2	7.2
Summit County	3	0.1	0.4	0.9
Tooele County	13	0.3	16.8	2.1
TriCounty	5	0.1	15.5	3.2
Utah County	261	6.5	1.8	14.8
Wasatch County	3	0.1	5.4	0.7
Weber/Morgan	27	0.7	0.4	10.2
Unknown Utah	1	0.0	0.0	0.0
Outside Utah	186	4.6	8.6	4.9
Unknown	.	.	0.3	0.3

* All general acute care hospitals only.

Table 6
ED Encounters - Patient Profile
January 1 to December 31, 2011

DAVIS HOSPITAL & MEDICAL CENTER # OF ENCOUNTERS: 29,369
PEER GROUP: Acute, urban, lower medium CMI (n=6) COUNTY: Davis
AFFILIATION: IASIS Healthcare E.R. BEDS: 21

Patient Profile	Encounters			
	Hospital #	Hospital %	Peer %	State* %
GENDER				
Female	16,322	55.6	56.2	55.5
Male	13,047	44.4	43.8	44.5
Unknown	.	.	0.0	0.0
Not reported	.	.	.	0.0
AGE				
1-28 days	36	0.1	0.2	0.2
29-365 days	559	1.9	1.9	2.0
1-4 years	2,181	7.4	6.0	6.0
5-9	1,410	4.8	3.7	3.6
10-14	1,308	4.5	3.4	3.5
15-17	1,195	4.1	3.2	3.3
18-19	1,051	3.6	3.2	3.3
20-24	3,237	11.0	10.3	9.9
25-29	2,888	9.8	10.5	10.0
30-34	3,020	10.3	10.0	9.2
35-39	2,115	7.2	7.4	7.1
40-44	1,702	5.8	6.3	6.2
45-49	1,515	5.2	5.9	5.8
50-54	1,494	5.1	5.9	5.7
55-59	1,115	3.8	4.5	4.8
60-64	931	3.2	3.6	4.0
65-69	836	2.8	3.0	3.5
70-74	780	2.7	2.9	3.2
75-79	699	2.4	2.8	2.9
80-84	646	2.2	2.6	2.8
85-89	441	1.5	1.9	2.0
90 +	210	0.7	1.0	1.1
Unknown	.	.	0.0	0.0
DISCHARGE STATUS				
Home self care	27,591	93.9	93.4	92.8
Another hospital	244	0.8	1.1	1.3
Skilled nursing facility	427	1.5	1.6	1.6
Intermediate care	5	0.0	0.0	0.1
Another type of institution	131	0.4	1.1	1.3
Under care of home service	271	0.9	1.1	1.3
Left against medical advice	124	0.4	0.5	0.4
Under care of a home iv provider	.	.	.	0.0
Expired	125	0.4	0.4	0.4
Not reported	451	1.5	0.8	0.8
PRIMARY PAYER				
Medicare	4,433	15.1	17.6	18.5
Medicaid	5,516	18.8	24.4	22.0
Other government	4,196	14.3	4.8	2.9
Blue Cross/Blue Shield	3,161	10.8	9.2	9.3
Other commercial	1,992	6.8	6.8	7.9
Managed care	6,069	20.7	20.0	22.6
Self pay	178	0.6	6.1	9.8
Industrial/Worker's Comp	259	0.9	1.4	1.5
Charity	1	0.0	2.3	1.9
Children's Health Insurance Plan	70	0.2	0.2	0.5
Not reported	3,494	11.9	7.3	3.0
LOCAL HEALTH DISTRICT				
Bear River	181	0.6	0.7	4.8
Central Utah	22	0.1	0.5	3.1
Davis County	23,958	81.6	32.8	8.5
Salt Lake County	493	1.7	32.4	36.7
Southeastern Utah	10	0.0	0.1	2.6
Southwest Utah	38	0.1	0.2	7.2
Summit County	9	0.0	0.1	0.9
Tooele County	34	0.1	0.5	2.1
TriCounty	32	0.1	0.1	3.2
Utah County	86	0.3	11.0	14.8
Wasatch County	1	0.0	0.0	0.7
Weber/Morgan	3,419	11.6	18.1	10.2
Unknown Utah	4	0.0	0.0	0.0
Outside Utah	903	3.1	3.1	4.9
Unknown	179	0.6	0.3	0.3

* All general acute care hospitals only.

Table 6
ED Encounters - Patient Profile
January 1 to December 31, 2011

DELTA COMMUNITY MEDICAL CENTER-CAH # OF ENCOUNTERS: 2,889
PEER GROUP: Acute, rural, low CMI (n=16) COUNTY: Millard
AFFILIATION: Intermountain Healthcare E.R. BEDS: 6

Patient Profile	Encounters			
	Hospital #	Hospital %	Peer %	State* %
GENDER				
Female	1,393	48.2	53.1	55.5
Male	1,495	51.7	46.9	44.5
Unknown	1	0.0	0.0	0.0
Not reported	.	.	0.0	0.0
AGE				
1-28 days	9	0.3	0.3	0.2
29-365 days	103	3.6	2.9	2.0
1-4 years	331	11.5	9.1	6.0
5-9	204	7.1	5.8	3.6
10-14	176	6.1	5.5	3.5
15-17	147	5.1	4.4	3.3
18-19	98	3.4	3.1	3.3
20-24	198	6.9	7.6	9.9
25-29	189	6.5	8.1	10.0
30-34	216	7.5	8.0	9.2
35-39	136	4.7	6.4	7.1
40-44	135	4.7	5.5	6.2
45-49	159	5.5	5.3	5.8
50-54	140	4.8	5.3	5.7
55-59	101	3.5	4.5	4.8
60-64	102	3.5	3.9	4.0
65-69	102	3.5	3.6	3.5
70-74	88	3.0	3.1	3.2
75-79	58	2.0	2.6	2.9
80-84	91	3.1	2.4	2.8
85-89	62	2.1	1.6	2.0
90 +	43	1.5	1.0	1.1
Unknown	1	0.0	0.0	0.0
DISCHARGE STATUS				
Home self care	2,722	94.2	93.8	92.8
Another hospital	141	4.9	3.4	1.3
Skilled nursing facility	.	.	0.3	1.6
Intermediate care	3	0.1	0.3	0.1
Another type of institution	7	0.2	0.9	1.3
Under care of home service	.	.	0.2	1.3
Left against medical advice	4	0.1	0.3	0.4
Under care of a home iv provider	.	.	0.0	0.0
Expired	4	0.1	0.2	0.4
Not reported	8	0.3	0.6	0.8
PRIMARY PAYER				
Medicare	524	18.1	17.0	18.5
Medicaid	859	29.7	23.5	22.0
Other government	79	2.7	3.4	2.9
Blue Cross/Blue Shield	192	6.6	10.4	9.3
Other commercial	401	13.9	10.6	7.9
Managed care	367	12.7	19.3	22.6
Self pay	238	8.2	11.9	9.8
Industrial/Worker's Comp	105	3.6	2.2	1.5
Charity	44	1.5	0.7	1.9
Children's Health Insurance Plan	74	2.6	0.9	0.5
Not reported	6	0.2	0.3	3.0
LOCAL HEALTH DISTRICT				
Bear River	7	0.2	6.8	4.8
Central Utah	2,548	88.2	28.2	3.1
Davis County	7	0.2	0.5	8.5
Salt Lake County	50	1.7	2.7	36.7
Southeastern Utah	4	0.1	5.3	2.6
Southwest Utah	30	1.0	7.2	7.2
Summit County	2	0.1	0.4	0.9
Tooele County	33	1.1	16.8	2.1
TriCounty	4	0.1	15.5	3.2
Utah County	71	2.5	1.8	14.8
Wasatch County	2	0.1	5.4	0.7
Weber/Morgan	17	0.6	0.4	10.2
Unknown Utah	.	.	0.0	0.0
Outside Utah	107	3.7	8.6	4.9
Unknown	7	0.2	0.3	0.3

* All general acute care hospitals only.

Table 6
ED Encounters - Patient Profile
January 1 to December 31, 2011

DIXIE REGIONAL MEDICAL CENTER # OF ENCOUNTERS: 39,105
PEER GROUP: Acute, rural, high CMI (n=7) COUNTY: Washington
AFFILIATION: Intermountain Healthcare E.R. BEDS: 12

Patient Profile	Encounters			
	Hospital #	Hospital %	Peer %	State* %
GENDER				
Female	20,925	53.5	53.1	55.5
Male	18,180	46.5	46.9	44.5
Unknown	.	.	0.0	0.0
Not reported	.	.	.	0.0
AGE				
1-28 days	71	0.2	0.2	0.2
29-365 days	833	2.1	2.5	2.0
1-4 years	2,608	6.7	7.6	6.0
5-9	1,552	4.0	4.5	3.6
10-14	1,472	3.8	4.4	3.5
15-17	1,134	2.9	3.5	3.3
18-19	1,156	3.0	3.5	3.3
20-24	2,835	7.2	9.0	9.9
25-29	2,817	7.2	8.2	10.0
30-34	2,601	6.7	7.3	9.2
35-39	1,835	4.7	5.7	7.1
40-44	1,845	4.7	5.4	6.2
45-49	1,786	4.6	5.0	5.8
50-54	2,006	5.1	5.5	5.7
55-59	1,753	4.5	4.7	4.8
60-64	2,047	5.2	4.3	4.0
65-69	2,040	5.2	3.9	3.5
70-74	2,284	5.8	3.9	3.2
75-79	2,146	5.5	3.7	2.9
80-84	2,052	5.2	3.4	2.8
85-89	1,488	3.8	2.5	2.0
90 +	744	1.9	1.3	1.1
Unknown	.	.	0.0	0.0
DISCHARGE STATUS				
Home self care	35,992	92.0	93.6	92.8
Another hospital	181	0.5	1.6	1.3
Skilled nursing facility	1,104	2.8	1.6	1.6
Intermediate care	1	0.0	0.0	0.1
Another type of institution	473	1.2	1.0	1.3
Under care of home service	779	2.0	1.1	1.3
Left against medical advice	135	0.3	0.3	0.4
Under care of a home iv provider	5	0.0	0.0	0.0
Expired	250	0.6	0.4	0.4
Not reported	185	0.5	0.4	0.8
PRIMARY PAYER				
Medicare	11,031	28.2	21.4	18.5
Medicaid	7,765	19.9	21.2	22.0
Other government	860	2.2	2.2	2.9
Blue Cross/Blue Shield	2,693	6.9	10.8	9.3
Other commercial	3,097	7.9	9.3	7.9
Managed care	7,548	19.3	19.9	22.6
Self pay	4,498	11.5	9.4	9.8
Industrial/Worker's Comp	422	1.1	1.8	1.5
Charity	718	1.8	1.4	1.9
Children's Health Insurance Plan	297	0.8	0.7	0.5
Not reported	176	0.5	1.9	3.0
LOCAL HEALTH DISTRICT				
Bear River	108	0.3	22.4	4.8
Central Utah	190	0.5	0.3	3.1
Davis County	216	0.6	0.6	8.5
Salt Lake County	780	2.0	1.9	36.7
Southeastern Utah	47	0.1	11.5	2.6
Southwest Utah	32,493	83.1	38.3	7.2
Summit County	38	0.1	4.1	0.9
Tooele County	30	0.1	0.1	2.1
TriCounty	31	0.1	9.3	3.2
Utah County	484	1.2	0.9	14.8
Wasatch County	36	0.1	0.5	0.7
Weber/Morgan	155	0.4	0.7	10.2
Unknown Utah	.	.	0.0	0.0
Outside Utah	4,356	11.1	8.9	4.9
Unknown	141	0.4	0.5	0.3

* All general acute care hospitals only.

Table 6
ED Encounters - Patient Profile
January 1 to December 31, 2011

FILLMORE COMMUNITY MEDICAL CENTER-CAH # OF ENCOUNTERS: 1,336
PEER GROUP: Acute, rural, low CMI (n=16) COUNTY: Millard
AFFILIATION: Intermountain Healthcare E.R. BEDS: 3

Patient Profile	Encounters			
	Hospital #	%	Peer %	State* %
GENDER				
Female	674	50.4	53.1	55.5
Male	662	49.6	46.9	44.5
Unknown	.	.	0.0	0.0
Not reported	.	.	0.0	0.0
AGE				
1-28 days	2	0.1	0.3	0.2
29-365 days	37	2.8	2.9	2.0
1-4 years	102	7.6	9.1	6.0
5-9	74	5.5	5.8	3.6
10-14	81	6.1	5.5	3.5
15-17	59	4.4	4.4	3.3
18-19	36	2.7	3.1	3.3
20-24	73	5.5	7.6	9.9
25-29	78	5.8	8.1	10.0
30-34	85	6.4	8.0	9.2
35-39	99	7.4	6.4	7.1
40-44	59	4.4	5.5	6.2
45-49	63	4.7	5.3	5.8
50-54	80	6.0	5.3	5.7
55-59	86	6.4	4.5	4.8
60-64	54	4.0	3.9	4.0
65-69	81	6.1	3.6	3.5
70-74	54	4.0	3.1	3.2
75-79	43	3.2	2.6	2.9
80-84	41	3.1	2.4	2.8
85-89	34	2.5	1.6	2.0
90 +	15	1.1	1.0	1.1
Unknown	.	.	0.0	0.0
DISCHARGE STATUS				
Home self care	1,235	92.4	93.8	92.8
Another hospital	80	6.0	3.4	1.3
Skilled nursing facility	1	0.1	0.3	1.6
Intermediate care	1	0.1	0.3	0.1
Another type of institution	4	0.3	0.9	1.3
Under care of home service	1	0.1	0.2	1.3
Left against medical advice	10	0.7	0.3	0.4
Under care of a home iv provider	.	.	0.0	0.0
Expired	3	0.2	0.2	0.4
Not reported	1	0.1	0.6	0.8
PRIMARY PAYER				
Medicare	312	23.4	17.0	18.5
Medicaid	268	20.1	23.5	22.0
Other government	53	4.0	3.4	2.9
Blue Cross/Blue Shield	138	10.3	10.4	9.3
Other commercial	148	11.1	10.6	7.9
Managed care	261	19.5	19.3	22.6
Self pay	78	5.8	11.9	9.8
Industrial/Worker's Comp	33	2.5	2.2	1.5
Charity	29	2.2	0.7	1.9
Children's Health Insurance Plan	10	0.7	0.9	0.5
Not reported	6	0.4	0.3	3.0
LOCAL HEALTH DISTRICT				
Bear River	2	0.1	6.8	4.8
Central Utah	1,049	78.5	28.2	3.1
Davis County	12	0.9	0.5	8.5
Salt Lake County	53	4.0	2.7	36.7
Southeastern Utah	4	0.3	5.3	2.6
Southwest Utah	52	3.9	7.2	7.2
Summit County	.	.	0.4	0.9
Tooele County	5	0.4	16.8	2.1
TriCounty	.	.	15.5	3.2
Utah County	31	2.3	1.8	14.8
Wasatch County	2	0.1	5.4	0.7
Weber/Morgan	8	0.6	0.4	10.2
Unknown Utah	.	.	0.0	0.0
Outside Utah	112	8.4	8.6	4.9
Unknown	6	0.4	0.3	0.3

* All general acute care hospitals only.

Table 6
ED Encounters - Patient Profile
January 1 to December 31, 2011

GARFIELD MEMORIAL HOSPITAL # OF ENCOUNTERS: 2,001
PEER GROUP: Acute, rural, low CMI (n=16) COUNTY: Garfield
AFFILIATION: Intermountain Healthcare E.R. BEDS: 2

Patient Profile	Encounters			
	Hospital #	%	Peer %	State* %
GENDER				
Female	1,054	52.7	53.1	55.5
Male	947	47.3	46.9	44.5
Unknown	.	.	0.0	0.0
Not reported	.	.	0.0	0.0
AGE				
1-28 days	2	0.1	0.3	0.2
29-365 days	30	1.5	2.9	2.0
1-4 years	151	7.5	9.1	6.0
5-9	110	5.5	5.8	3.6
10-14	106	5.3	5.5	3.5
15-17	106	5.3	4.4	3.3
18-19	45	2.2	3.1	3.3
20-24	118	5.9	7.6	9.9
25-29	112	5.6	8.1	10.0
30-34	93	4.6	8.0	9.2
35-39	115	5.7	6.4	7.1
40-44	100	5.0	5.5	6.2
45-49	103	5.1	5.3	5.8
50-54	132	6.6	5.3	5.7
55-59	108	5.4	4.5	4.8
60-64	115	5.7	3.9	4.0
65-69	133	6.6	3.6	3.5
70-74	109	5.4	3.1	3.2
75-79	79	3.9	2.6	2.9
80-84	59	2.9	2.4	2.8
85-89	51	2.5	1.6	2.0
90 +	24	1.2	1.0	1.1
Unknown	.	.	0.0	0.0
DISCHARGE STATUS				
Home self care	1,851	92.5	93.8	92.8
Another hospital	91	4.5	3.4	1.3
Skilled nursing facility	.	.	0.3	1.6
Intermediate care	4	0.2	0.3	0.1
Another type of institution	16	0.8	0.9	1.3
Under care of home service	4	0.2	0.2	1.3
Left against medical advice	4	0.2	0.3	0.4
Under care of a home iv provider	1	0.0	0.0	0.0
Expired	12	0.6	0.2	0.4
Not reported	18	0.9	0.6	0.8
PRIMARY PAYER				
Medicare	487	24.3	17.0	18.5
Medicaid	263	13.1	23.5	22.0
Other government	56	2.8	3.4	2.9
Blue Cross/Blue Shield	181	9.0	10.4	9.3
Other commercial	208	10.4	10.6	7.9
Managed care	444	22.2	19.3	22.6
Self pay	284	14.2	11.9	9.8
Industrial/Worker's Comp	52	2.6	2.2	1.5
Charity	9	0.4	0.7	1.9
Children's Health Insurance Plan	17	0.8	0.9	0.5
Not reported	.	.	0.3	3.0
LOCAL HEALTH DISTRICT				
Bear River	3	0.1	6.8	4.8
Central Utah	180	9.0	28.2	3.1
Davis County	5	0.2	0.5	8.5
Salt Lake County	28	1.4	2.7	36.7
Southeastern Utah	2	0.1	5.3	2.6
Southwest Utah	1,173	58.6	7.2	7.2
Summit County	1	0.0	0.4	0.9
Tooele County	1	0.0	16.8	2.1
TriCounty	3	0.1	15.5	3.2
Utah County	33	1.6	1.8	14.8
Wasatch County	2	0.1	5.4	0.7
Weber/Morgan	7	0.3	0.4	10.2
Unknown Utah	.	.	0.0	0.0
Outside Utah	435	21.7	8.6	4.9
Unknown	128	6.4	0.3	0.3

* All general acute care hospitals only.

Table 6
ED Encounters - Patient Profile
January 1 to December 31, 2011

GUNNISON VALLEY HOSPITAL (CAH) # OF ENCOUNTERS: 2,914
PEER GROUP: Acute, rural, low CMI (n=16) COUNTY: Sanpete
AFFILIATION: Freestanding E.R. BEDS: 3

Patient Profile	Encounters			
	Hospital #	Hospital %	Peer %	State* %
GENDER				
Female	1,559	53.5	53.1	55.5
Male	1,355	46.5	46.9	44.5
Unknown	.	.	0.0	0.0
Not reported	.	.	0.0	0.0
AGE				
1-28 days	5	0.2	0.3	0.2
29-365 days	89	3.1	2.9	2.0
1-4 years	335	11.5	9.1	6.0
5-9	222	7.6	5.8	3.6
10-14	195	6.7	5.5	3.5
15-17	115	3.9	4.4	3.3
18-19	79	2.7	3.1	3.3
20-24	217	7.4	7.6	9.9
25-29	224	7.7	8.1	10.0
30-34	266	9.1	8.0	9.2
35-39	138	4.7	6.4	7.1
40-44	124	4.3	5.5	6.2
45-49	115	3.9	5.3	5.8
50-54	131	4.5	5.3	5.7
55-59	121	4.2	4.5	4.8
60-64	100	3.4	3.9	4.0
65-69	102	3.5	3.6	3.5
70-74	95	3.3	3.1	3.2
75-79	104	3.6	2.6	2.9
80-84	83	2.8	2.4	2.8
85-89	37	1.3	1.6	2.0
90 +	17	0.6	1.0	1.1
Unknown	.	.	0.0	0.0
DISCHARGE STATUS				
Home self care	2,893	99.3	93.8	92.8
Another hospital	17	0.6	3.4	1.3
Skilled nursing facility	1	0.0	0.3	1.6
Intermediate care	.	.	0.3	0.1
Another type of institution	1	0.0	0.9	1.3
Under care of home service	.	.	0.2	1.3
Left against medical advice	.	.	0.3	0.4
Under care of a home iv provider	.	.	0.0	0.0
Expired	2	0.1	0.2	0.4
Not reported	.	.	0.6	0.8
PRIMARY PAYER				
Medicare	481	16.5	17.0	18.5
Medicaid	857	29.4	23.5	22.0
Other government	86	3.0	3.4	2.9
Blue Cross/Blue Shield	169	5.8	10.4	9.3
Other commercial	281	9.6	10.6	7.9
Managed care	729	25.0	19.3	22.6
Self pay	223	7.7	11.9	9.8
Industrial/Worker's Comp	32	1.1	2.2	1.5
Charity	.	.	0.7	1.9
Children's Health Insurance Plan	55	1.9	0.9	0.5
Not reported	1	0.0	0.3	3.0
LOCAL HEALTH DISTRICT				
Bear River	5	0.2	6.8	4.8
Central Utah	2,696	92.5	28.2	3.1
Davis County	10	0.3	0.5	8.5
Salt Lake County	55	1.9	2.7	36.7
Southeastern Utah	21	0.7	5.3	2.6
Southwest Utah	17	0.6	7.2	7.2
Summit County	1	0.0	0.4	0.9
Tooele County	5	0.2	16.8	2.1
TriCounty	2	0.1	15.5	3.2
Utah County	30	1.0	1.8	14.8
Wasatch County	1	0.0	5.4	0.7
Weber/Morgan	10	0.3	0.4	10.2
Unknown Utah	1	0.0	0.0	0.0
Outside Utah	60	2.1	8.6	4.9
Unknown	.	.	0.3	0.3

* All general acute care hospitals only.

Table 6
ED Encounters - Patient Profile
January 1 to December 31, 2011

HEBER VALLEY MEDICAL CENTER (CAH) # OF ENCOUNTERS: 4,850
PEER GROUP: Acute, rural, low CMI (n=16) COUNTY: Wasatch
AFFILIATION: Intermountain Healthcare E.R. BEDS: 5

Patient Profile	Encounters			
	Hospital #	Hospital %	Peer %	State* %
GENDER				
Female	2,591	53.4	53.1	55.5
Male	2,259	46.6	46.9	44.5
Unknown	.	.	0.0	0.0
Not reported	.	.	0.0	0.0
AGE				
1-28 days	11	0.2	0.3	0.2
29-365 days	131	2.7	2.9	2.0
1-4 years	447	9.2	9.1	6.0
5-9	273	5.6	5.8	3.6
10-14	286	5.9	5.5	3.5
15-17	236	4.9	4.4	3.3
18-19	181	3.7	3.1	3.3
20-24	340	7.0	7.6	9.9
25-29	403	8.3	8.1	10.0
30-34	344	7.1	8.0	9.2
35-39	333	6.9	6.4	7.1
40-44	327	6.7	5.5	6.2
45-49	258	5.3	5.3	5.8
50-54	261	5.4	5.3	5.7
55-59	222	4.6	4.5	4.8
60-64	170	3.5	3.9	4.0
65-69	168	3.5	3.6	3.5
70-74	129	2.7	3.1	3.2
75-79	117	2.4	2.6	2.9
80-84	100	2.1	2.4	2.8
85-89	80	1.6	1.6	2.0
90 +	33	0.7	1.0	1.1
Unknown	.	.	0.0	0.0
DISCHARGE STATUS				
Home self care	4,638	95.6	93.8	92.8
Another hospital	144	3.0	3.4	1.3
Skilled nursing facility	3	0.1	0.3	1.6
Intermediate care	2	0.0	0.3	0.1
Another type of institution	32	0.7	0.9	1.3
Under care of home service	3	0.1	0.2	1.3
Left against medical advice	7	0.1	0.3	0.4
Under care of a home iv provider	.	.	0.0	0.0
Expired	16	0.3	0.2	0.4
Not reported	5	0.1	0.6	0.8
PRIMARY PAYER				
Medicare	717	14.8	17.0	18.5
Medicaid	1,102	22.7	23.5	22.0
Other government	79	1.6	3.4	2.9
Blue Cross/Blue Shield	492	10.1	10.4	9.3
Other commercial	426	8.8	10.6	7.9
Managed care	1,288	26.6	19.3	22.6
Self pay	475	9.8	11.9	9.8
Industrial/Worker's Comp	120	2.5	2.2	1.5
Charity	98	2.0	0.7	1.9
Children's Health Insurance Plan	41	0.8	0.9	0.5
Not reported	12	0.2	0.3	3.0
LOCAL HEALTH DISTRICT				
Bear River	18	0.4	6.8	4.8
Central Utah	12	0.2	28.2	3.1
Davis County	52	1.1	0.5	8.5
Salt Lake County	270	5.6	2.7	36.7
Southeastern Utah	10	0.2	5.3	2.6
Southwest Utah	23	0.5	7.2	7.2
Summit County	255	5.3	0.4	0.9
Tooele County	16	0.3	16.8	2.1
TriCounty	106	2.2	15.5	3.2
Utah County	210	4.3	1.8	14.8
Wasatch County	3,595	74.1	5.4	0.7
Weber/Morgan	30	0.6	0.4	10.2
Unknown Utah	.	.	0.0	0.0
Outside Utah	240	4.9	8.6	4.9
Unknown	13	0.3	0.3	0.3

* All general acute care hospitals only.

Table 6
ED Encounters - Patient Profile
January 1 to December 31, 2011

INTERMOUNTAIN MEDICAL CENTER # OF ENCOUNTERS: 79,069
PEER GROUP: Acute, urban, high CMI (n=2) COUNTY: Salt Lake
AFFILIATION: Intermountain Healthcare E.R. BEDS: 76

Patient Profile	Encounters			
	Hospital #	Hospital %	Peer %	State* %
GENDER				
Female	44,976	56.9	56.3	55.5
Male	34,093	43.1	43.7	44.5
Unknown	.	.	.	0.0
Not reported	.	.	.	0.0
AGE				
1-28 days	72	0.1	0.1	0.2
29-365 days	853	1.1	0.8	2.0
1-4 years	2,612	3.3	2.4	6.0
5-9	1,474	1.9	1.4	3.6
10-14	1,648	2.1	1.6	3.5
15-17	1,993	2.5	2.3	3.3
18-19	2,370	3.0	3.3	3.3
20-24	8,015	10.1	10.8	9.9
25-29	8,685	11.0	11.5	10.0
30-34	7,860	9.9	10.6	9.2
35-39	6,156	7.8	8.1	7.1
40-44	5,224	6.6	6.9	6.2
45-49	5,149	6.5	6.9	5.8
50-54	5,244	6.6	6.9	5.7
55-59	4,701	5.9	6.0	4.8
60-64	3,747	4.7	4.8	4.0
65-69	3,147	4.0	3.9	3.5
70-74	2,878	3.6	3.5	3.2
75-79	2,383	3.0	2.8	2.9
80-84	2,428	3.1	2.7	2.8
85-89	1,631	2.1	1.8	2.0
90 +	799	1.0	0.9	1.1
Unknown	.	.	.	0.0
DISCHARGE STATUS				
Home self care	72,474	91.7	90.4	92.8
Another hospital	401	0.5	0.4	1.3
Skilled nursing facility	1,735	2.2	2.4	1.6
Intermediate care	29	0.0	0.1	0.1
Another type of institution	1,642	2.1	1.6	1.3
Under care of home service	1,807	2.3	2.2	1.3
Left against medical advice	387	0.5	0.6	0.4
Under care of a home iv provider	16	0.0	0.0	0.0
Expired	407	0.5	0.6	0.4
Not reported	171	0.2	1.8	0.8
PRIMARY PAYER				
Medicare	15,457	19.5	19.0	18.5
Medicaid	14,004	17.7	17.8	22.0
Other government	1,046	1.3	1.6	2.9
Blue Cross/Blue Shield	3,933	5.0	8.6	9.3
Other commercial	5,893	7.5	7.4	7.9
Managed care	21,864	27.7	24.1	22.6
Self pay	10,405	13.2	14.6	9.8
Industrial/Worker's Comp	1,154	1.5	1.6	1.5
Charity	4,754	6.0	4.1	1.9
Children's Health Insurance Plan	226	0.3	0.2	0.5
Not reported	333	0.4	1.0	3.0
LOCAL HEALTH DISTRICT				
Bear River	224	0.3	0.4	4.8
Central Utah	184	0.2	0.3	3.1
Davis County	1,689	2.1	3.3	8.5
Salt Lake County	71,466	90.4	85.2	36.7
Southeastern Utah	84	0.1	0.2	2.6
Southwest Utah	238	0.3	0.3	7.2
Summit County	281	0.4	0.7	0.9
Tooele County	871	1.1	1.5	2.1
TriCounty	168	0.2	0.4	3.2
Utah County	1,401	1.8	1.9	14.8
Wasatch County	91	0.1	0.2	0.7
Weber/Morgan	294	0.4	0.8	10.2
Unknown Utah	10	0.0	0.0	0.0
Outside Utah	1,922	2.4	4.5	4.9
Unknown	146	0.2	0.1	0.3

* All general acute care hospitals only.

Table 6
ED Encounters - Patient Profile
January 1 to December 31, 2011

JORDAN VALLEY MEDICAL CENTER # OF ENCOUNTERS: 27,708
PEER GROUP: Acute, urban, low CMI (n=6) COUNTY: Salt Lake
AFFILIATION: IASIS Healthcare E.R. BEDS: 10

Patient Profile	Encounters			
	Hospital #	Hospital %	Peer %	State* %
GENDER				
Female	16,260	58.7	56.6	55.5
Male	11,448	41.3	43.3	44.5
Unknown	.	.	0.0	0.0
Not reported	.	.	.	0.0
AGE				
1-28 days	51	0.2	0.2	0.2
29-365 days	644	2.3	2.3	2.0
1-4 years	2,094	7.6	7.7	6.0
5-9	1,156	4.2	4.6	3.6
10-14	1,142	4.1	4.5	3.5
15-17	1,078	3.9	4.0	3.3
18-19	968	3.5	3.1	3.3
20-24	2,925	10.6	9.4	9.9
25-29	3,211	11.6	10.5	10.0
30-34	2,850	10.3	10.2	9.2
35-39	2,270	8.2	8.0	7.1
40-44	1,732	6.3	6.3	6.2
45-49	1,543	5.6	5.2	5.8
50-54	1,308	4.7	4.7	5.7
55-59	998	3.6	3.9	4.8
60-64	914	3.3	3.3	4.0
65-69	705	2.5	2.9	3.5
70-74	602	2.2	2.4	3.2
75-79	478	1.7	2.3	2.9
80-84	450	1.6	2.0	2.8
85-89	384	1.4	1.5	2.0
90 +	205	0.7	0.9	1.1
Unknown	.	.	0.0	0.0
DISCHARGE STATUS				
Home self care	25,873	93.4	93.8	92.8
Another hospital	271	1.0	2.0	1.3
Skilled nursing facility	308	1.1	0.9	1.6
Intermediate care	.	.	0.0	0.1
Another type of institution	260	0.9	1.3	1.3
Under care of home service	248	0.9	0.9	1.3
Left against medical advice	132	0.5	0.3	0.4
Under care of a home iv provider	.	.	0.0	0.0
Expired	83	0.3	0.2	0.4
Not reported	533	1.9	0.6	0.8
PRIMARY PAYER				
Medicare	3,792	13.7	14.7	18.5
Medicaid	6,559	23.7	20.5	22.0
Other government	592	2.1	2.4	2.9
Blue Cross/Blue Shield	3,893	14.1	9.3	9.3
Other commercial	3,336	12.0	8.5	7.9
Managed care	4,969	17.9	30.3	22.6
Self pay	228	0.8	7.5	9.8
Industrial/Worker's Comp	216	0.8	1.2	1.5
Charity	2	0.0	1.4	1.9
Children's Health Insurance Plan	152	0.5	0.7	0.5
Not reported	3,969	14.3	3.5	3.0
LOCAL HEALTH DISTRICT				
Bear River	32	0.1	0.1	4.8
Central Utah	38	0.1	0.3	3.1
Davis County	199	0.7	0.4	8.5
Salt Lake County	25,833	93.2	55.3	36.7
Southeastern Utah	33	0.1	0.1	2.6
Southwest Utah	58	0.2	0.2	7.2
Summit County	33	0.1	0.1	0.9
Tooele County	143	0.5	0.2	2.1
TriCounty	28	0.1	0.1	3.2
Utah County	547	2.0	40.0	14.8
Wasatch County	8	0.0	0.1	0.7
Weber/Morgan	83	0.3	0.2	10.2
Unknown Utah	.	.	0.0	0.0
Outside Utah	659	2.4	2.7	4.9
Unknown	14	0.1	0.1	0.3

* All general acute care hospitals only.

Table 6
ED Encounters - Patient Profile
January 1 to December 31, 2011

KANE COUNTY HOSPITAL # OF ENCOUNTERS: 2,433
PEER GROUP: Acute, rural, low CMI (n=16) COUNTY: Kane
AFFILIATION: Management E.R. BEDS: 1

Patient Profile	Encounters			
	Hospital #	Hospital %	Peer %	State* %
GENDER				
Female	1,278	52.5	53.1	55.5
Male	1,155	47.5	46.9	44.5
Unknown	.	.	0.0	0.0
Not reported	.	.	0.0	0.0
AGE				
1-28 days	4	0.2	0.3	0.2
29-365 days	45	1.8	2.9	2.0
1-4 years	144	5.9	9.1	6.0
5-9	99	4.1	5.8	3.6
10-14	131	5.4	5.5	3.5
15-17	123	5.1	4.4	3.3
18-19	62	2.5	3.1	3.3
20-24	166	6.8	7.6	9.9
25-29	138	5.7	8.1	10.0
30-34	119	4.9	8.0	9.2
35-39	119	4.9	6.4	7.1
40-44	134	5.5	5.5	6.2
45-49	123	5.1	5.3	5.8
50-54	129	5.3	5.3	5.7
55-59	153	6.3	4.5	4.8
60-64	158	6.5	3.9	4.0
65-69	152	6.2	3.6	3.5
70-74	121	5.0	3.1	3.2
75-79	98	4.0	2.6	2.9
80-84	101	4.2	2.4	2.8
85-89	75	3.1	1.6	2.0
90 +	39	1.6	1.0	1.1
Unknown	.	.	0.0	0.0
DISCHARGE STATUS				
Home self care	2,184	89.8	93.8	92.8
Another hospital	177	7.3	3.4	1.3
Skilled nursing facility	2	0.1	0.3	1.6
Intermediate care	.	.	0.3	0.1
Another type of institution	5	0.2	0.9	1.3
Under care of home service	6	0.2	0.2	1.3
Left against medical advice	7	0.3	0.3	0.4
Under care of a home iv provider	.	.	0.0	0.0
Expired	5	0.2	0.2	0.4
Not reported	47	1.9	0.6	0.8
PRIMARY PAYER				
Medicare	617	25.4	17.0	18.5
Medicaid	440	18.1	23.5	22.0
Other government	45	1.8	3.4	2.9
Blue Cross/Blue Shield	198	8.1	10.4	9.3
Other commercial	731	30.0	10.6	7.9
Managed care	.	.	19.3	22.6
Self pay	275	11.3	11.9	9.8
Industrial/Worker's Comp	127	5.2	2.2	1.5
Charity	.	.	0.7	1.9
Children's Health Insurance Plan	.	.	0.9	0.5
Not reported	.	.	0.3	3.0
LOCAL HEALTH DISTRICT				
Bear River	5	0.2	6.8	4.8
Central Utah	17	0.7	28.2	3.1
Davis County	10	0.4	0.5	8.5
Salt Lake County	25	1.0	2.7	36.7
Southeastern Utah	1	0.0	5.3	2.6
Southwest Utah	1,427	58.7	7.2	7.2
Summit County	1	0.0	0.4	0.9
Tooele County	2	0.1	16.8	2.1
TriCounty	1	0.0	15.5	3.2
Utah County	16	0.7	1.8	14.8
Wasatch County	.	.	5.4	0.7
Weber/Morgan	3	0.1	0.4	10.2
Unknown Utah	.	.	0.0	0.0
Outside Utah	925	38.0	8.6	4.9
Unknown	.	.	0.3	0.3

* All general acute care hospitals only.

Table 6
ED Encounters - Patient Profile
January 1 to December 31, 2011

LAKEVIEW HOSPITAL # OF ENCOUNTERS: 15,479
PEER GROUP: Acute, urban, lower medium CMI (n=6) COUNTY: Davis
AFFILIATION: Mountainstar Healthcare E.R. BEDS: 11

Patient Profile	Encounters			
	Hospital #	Hospital %	Peer %	State* %
GENDER				
Female	8,607	55.6	56.2	55.5
Male	6,872	44.4	43.8	44.5
Unknown	.	.	0.0	0.0
Not reported	.	.	.	0.0
AGE				
1-28 days	12	0.1	0.2	0.2
29-365 days	193	1.2	1.9	2.0
1-4 years	674	4.4	6.0	6.0
5-9	441	2.8	3.7	3.6
10-14	475	3.1	3.4	3.5
15-17	508	3.3	3.2	3.3
18-19	402	2.6	3.2	3.3
20-24	1,327	8.6	10.3	9.9
25-29	1,315	8.5	10.5	10.0
30-34	1,229	7.9	10.0	9.2
35-39	928	6.0	7.4	7.1
40-44	894	5.8	6.3	6.2
45-49	907	5.9	5.9	5.8
50-54	961	6.2	5.9	5.7
55-59	702	4.5	4.5	4.8
60-64	612	4.0	3.6	4.0
65-69	592	3.8	3.0	3.5
70-74	682	4.4	2.9	3.2
75-79	745	4.8	2.8	2.9
80-84	849	5.5	2.6	2.8
85-89	670	4.3	1.9	2.0
90 +	361	2.3	1.0	1.1
Unknown	.	.	0.0	0.0
DISCHARGE STATUS				
Home self care	13,945	90.1	93.4	92.8
Another hospital	240	1.6	1.1	1.3
Skilled nursing facility	531	3.4	1.6	1.6
Intermediate care	8	0.1	0.0	0.1
Another type of institution	330	2.1	1.1	1.3
Under care of home service	214	1.4	1.1	1.3
Left against medical advice	82	0.5	0.5	0.4
Under care of a home iv provider	.	.	.	0.0
Expired	79	0.5	0.4	0.4
Not reported	50	0.3	0.8	0.8
PRIMARY PAYER				
Medicare	4,275	27.6	17.6	18.5
Medicaid	2,752	17.8	24.4	22.0
Other government	435	2.8	4.8	2.9
Blue Cross/Blue Shield	1,638	10.6	9.2	9.3
Other commercial	851	5.5	6.8	7.9
Managed care	3,571	23.1	20.0	22.6
Self pay	1,135	7.3	6.1	9.8
Industrial/Worker's Comp	436	2.8	1.4	1.5
Charity	372	2.4	2.3	1.9
Children's Health Insurance Plan	.	.	0.2	0.5
Not reported	14	0.1	7.3	3.0
LOCAL HEALTH DISTRICT				
Bear River	51	0.3	0.7	4.8
Central Utah	6	0.0	0.5	3.1
Davis County	13,386	86.5	32.8	8.5
Salt Lake County	997	6.4	32.4	36.7
Southeastern Utah	13	0.1	0.1	2.6
Southwest Utah	28	0.2	0.2	7.2
Summit County	10	0.1	0.1	0.9
Tooele County	34	0.2	0.5	2.1
TriCounty	20	0.1	0.1	3.2
Utah County	81	0.5	11.0	14.8
Wasatch County	2	0.0	0.0	0.7
Weber/Morgan	272	1.8	18.1	10.2
Unknown Utah	3	0.0	0.0	0.0
Outside Utah	561	3.6	3.1	4.9
Unknown	15	0.1	0.3	0.3

* All general acute care hospitals only.

Table 6
ED Encounters - Patient Profile
January 1 to December 31, 2011

LDS HOSPITAL # OF ENCOUNTERS: 22,656
PEER GROUP: Acute, urban, lower medium CMI (n=6) COUNTY: Salt Lake
AFFILIATION: Intermountain Healthcare E.R. BEDS: 24

Patient Profile	Encounters			
	Hospital #	Hospital %	Peer %	State* %
GENDER				
Female	12,644	55.8	56.2	55.5
Male	10,011	44.2	43.8	44.5
Unknown	1	0.0	0.0	0.0
Not reported	.	.	.	0.0
AGE				
1-28 days	29	0.1	0.2	0.2
29-365 days	125	0.6	1.9	2.0
1-4 years	307	1.4	6.0	6.0
5-9	215	0.9	3.7	3.6
10-14	272	1.2	3.4	3.5
15-17	376	1.7	3.2	3.3
18-19	618	2.7	3.2	3.3
20-24	2,501	11.0	10.3	9.9
25-29	2,665	11.8	10.5	10.0
30-34	2,448	10.8	10.0	9.2
35-39	1,873	8.3	7.4	7.1
40-44	1,767	7.8	6.3	6.2
45-49	1,864	8.2	5.9	5.8
50-54	1,838	8.1	5.9	5.7
55-59	1,396	6.2	4.5	4.8
60-64	1,036	4.6	3.6	4.0
65-69	741	3.3	3.0	3.5
70-74	650	2.9	2.9	3.2
75-79	642	2.8	2.8	2.9
80-84	612	2.7	2.6	2.8
85-89	416	1.8	1.9	2.0
90 +	264	1.2	1.0	1.1
Unknown	1	0.0	0.0	0.0
DISCHARGE STATUS				
Home self care	21,145	93.3	93.4	92.8
Another hospital	399	1.8	1.1	1.3
Skilled nursing facility	258	1.1	1.6	1.6
Intermediate care	3	0.0	0.0	0.1
Another type of institution	350	1.5	1.1	1.3
Under care of home service	336	1.5	1.1	1.3
Left against medical advice	99	0.4	0.5	0.4
Under care of a home iv provider	.	.	.	0.0
Expired	49	0.2	0.4	0.4
Not reported	17	0.1	0.8	0.8
PRIMARY PAYER				
Medicare	3,801	16.8	17.6	18.5
Medicaid	3,901	17.2	24.4	22.0
Other government	248	1.1	4.8	2.9
Blue Cross/Blue Shield	975	4.3	9.2	9.3
Other commercial	1,360	6.0	6.8	7.9
Managed care	6,229	27.5	20.0	22.6
Self pay	3,892	17.2	6.1	9.8
Industrial/Worker's Comp	320	1.4	1.4	1.5
Charity	1,804	8.0	2.3	1.9
Children's Health Insurance Plan	42	0.2	0.2	0.5
Not reported	84	0.4	7.3	3.0
LOCAL HEALTH DISTRICT				
Bear River	59	0.3	0.7	4.8
Central Utah	45	0.2	0.5	3.1
Davis County	2,961	13.1	32.8	8.5
Salt Lake County	17,658	77.9	32.4	36.7
Southeastern Utah	27	0.1	0.1	2.6
Southwest Utah	55	0.2	0.2	7.2
Summit County	86	0.4	0.1	0.9
Tooele County	273	1.2	0.5	2.1
TriCounty	33	0.1	0.1	3.2
Utah County	350	1.5	11.0	14.8
Wasatch County	23	0.1	0.0	0.7
Weber/Morgan	163	0.7	18.1	10.2
Unknown Utah	2	0.0	0.0	0.0
Outside Utah	831	3.7	3.1	4.9
Unknown	90	0.4	0.3	0.3

* All general acute care hospitals only.

Table 6
ED Encounters - Patient Profile
January 1 to December 31, 2011

LOGAN REGIONAL HOSPITAL # OF ENCOUNTERS: 22,367
PEER GROUP: Acute, rural, high CMI (n=7) COUNTY: Cache
AFFILIATION: Intermountain Healthcare E.R. BEDS: 16

Patient Profile	Encounters			
	Hospital #	Hospital %	Peer %	State* %
GENDER				
Female	12,146	54.3	53.1	55.5
Male	10,221	45.7	46.9	44.5
Unknown	.	.	0.0	0.0
Not reported	.	.	.	0.0
AGE				
1-28 days	69	0.3	0.2	0.2
29-365 days	689	3.1	2.5	2.0
1-4 years	1,881	8.4	7.6	6.0
5-9	1,003	4.5	4.5	3.6
10-14	953	4.3	4.4	3.5
15-17	817	3.7	3.5	3.3
18-19	953	4.3	3.5	3.3
20-24	2,527	11.3	9.0	9.9
25-29	1,968	8.8	8.2	10.0
30-34	1,750	7.8	7.3	9.2
35-39	1,318	5.9	5.7	7.1
40-44	1,072	4.8	5.4	6.2
45-49	961	4.3	5.0	5.8
50-54	1,045	4.7	5.5	5.7
55-59	1,046	4.7	4.7	4.8
60-64	787	3.5	4.3	4.0
65-69	695	3.1	3.9	3.5
70-74	667	3.0	3.9	3.2
75-79	683	3.1	3.7	2.9
80-84	630	2.8	3.4	2.8
85-89	536	2.4	2.5	2.0
90 +	317	1.4	1.3	1.1
Unknown	.	.	0.0	0.0
DISCHARGE STATUS				
Home self care	21,148	94.6	93.6	92.8
Another hospital	374	1.7	1.6	1.3
Skilled nursing facility	341	1.5	1.6	1.6
Intermediate care	3	0.0	0.0	0.1
Another type of institution	173	0.8	1.0	1.3
Under care of home service	146	0.7	1.1	1.3
Left against medical advice	37	0.2	0.3	0.4
Under care of a home iv provider	3	0.0	0.0	0.0
Expired	47	0.2	0.4	0.4
Not reported	95	0.4	0.4	0.8
PRIMARY PAYER				
Medicare	4,348	19.4	21.4	18.5
Medicaid	4,839	21.6	21.2	22.0
Other government	544	2.4	2.2	2.9
Blue Cross/Blue Shield	2,363	10.6	10.8	9.3
Other commercial	2,052	9.2	9.3	7.9
Managed care	5,504	24.6	19.9	22.6
Self pay	2,152	9.6	9.4	9.8
Industrial/Worker's Comp	332	1.5	1.8	1.5
Charity	27	0.1	1.4	1.9
Children's Health Insurance Plan	176	0.8	0.7	0.5
Not reported	30	0.1	1.9	3.0
LOCAL HEALTH DISTRICT				
Bear River	19,863	88.8	22.4	4.8
Central Utah	20	0.1	0.3	3.1
Davis County	179	0.8	0.6	8.5
Salt Lake County	309	1.4	1.9	36.7
Southeastern Utah	9	0.0	11.5	2.6
Southwest Utah	51	0.2	38.3	7.2
Summit County	15	0.1	4.1	0.9
Tooele County	15	0.1	0.1	2.1
TriCounty	13	0.1	9.3	3.2
Utah County	125	0.6	0.9	14.8
Wasatch County	7	0.0	0.5	0.7
Weber/Morgan	203	0.9	0.7	10.2
Unknown Utah	1	0.0	0.0	0.0
Outside Utah	1,540	6.9	8.9	4.9
Unknown	17	0.1	0.5	0.3

* All general acute care hospitals only.

Table 6
ED Encounters - Patient Profile
January 1 to December 31, 2011

LONE PEAK EMERGENCY CENTER # OF ENCOUNTERS: 7,810
PEER GROUP: None (n=3) COUNTY: Salt Lake
AFFILIATION: Mountainstar Healthcare E.R. BEDS: 10

Patient Profile	Encounters			
	Hospital #	Hospital %	Peer %	State* %
GENDER				
Female	4,376	56.0	.	55.5
Male	3,434	44.0	.	44.5
Unknown	.	.	.	0.0
Not reported	.	.	.	0.0
AGE				
1-28 days	7	0.1	.	0.2
29-365 days	69	0.9	.	2.0
1-4 years	469	6.0	.	6.0
5-9	345	4.4	.	3.6
10-14	388	5.0	.	3.5
15-17	348	4.5	.	3.3
18-19	229	2.9	.	3.3
20-24	697	8.9	.	9.9
25-29	816	10.4	.	10.0
30-34	846	10.8	.	9.2
35-39	610	7.8	.	7.1
40-44	576	7.4	.	6.2
45-49	537	6.9	.	5.8
50-54	453	5.8	.	5.7
55-59	350	4.5	.	4.8
60-64	262	3.4	.	4.0
65-69	244	3.1	.	3.5
70-74	176	2.3	.	3.2
75-79	161	2.1	.	2.9
80-84	103	1.3	.	2.8
85-89	77	1.0	.	2.0
90 +	47	0.6	.	1.1
Unknown	.	.	.	0.0
DISCHARGE STATUS				
Home self care	7,502	96.1	.	92.8
Another hospital	136	1.7	.	1.3
Skilled nursing facility	.	.	.	1.6
Intermediate care	.	.	.	0.1
Another type of institution	131	1.7	.	1.3
Under care of home service	1	0.0	.	1.3
Left against medical advice	23	0.3	.	0.4
Under care of a home iv provider	.	.	.	0.0
Expired	8	0.1	.	0.4
Not reported	9	0.1	.	0.8
PRIMARY PAYER				
Medicare	1,045	13.4	.	18.5
Medicaid	1,388	17.8	.	22.0
Other government	268	3.4	.	2.9
Blue Cross/Blue Shield	1,632	20.9	.	9.3
Other commercial	554	7.1	.	7.9
Managed care	1,993	25.5	.	22.6
Self pay	611	7.8	.	9.8
Industrial/Worker's Comp	131	1.7	.	1.5
Charity	177	2.3	.	1.9
Children's Health Insurance Plan	4	0.1	.	0.5
Not reported	7	0.1	.	3.0
LOCAL HEALTH DISTRICT				
Bear River	9	0.1	.	4.8
Central Utah	12	0.2	.	3.1
Davis County	61	0.8	.	8.5
Salt Lake County	6,723	86.1	.	36.7
Southeastern Utah	6	0.1	.	2.6
Southwest Utah	23	0.3	.	7.2
Summit County	11	0.1	.	0.9
Tooele County	12	0.2	.	2.1
TriCounty	19	0.2	.	3.2
Utah County	564	7.2	.	14.8
Wasatch County	8	0.1	.	0.7
Weber/Morgan	21	0.3	.	10.2
Unknown Utah	5	0.1	.	0.0
Outside Utah	330	4.2	.	4.9
Unknown	6	0.1	.	0.3

* All general acute care hospitals only.

Table 6
ED Encounters - Patient Profile
January 1 to December 31, 2011

MCKAY-DEE HOSPITAL CENTER # OF ENCOUNTERS: 59,183
PEER GROUP: Acute, urban, upper medium CMI (n=4) COUNTY: Weber
AFFILIATION: Intermountain Healthcare E.R. BEDS: 23

Patient Profile	Encounters			
	Hospital #	Hospital %	Peer %	State* %
GENDER				
Female	32,734	55.3	56.5	55.5
Male	26,446	44.7	43.5	44.5
Unknown	3	0.0	0.0	0.0
Not reported	.	.	.	0.0
AGE				
1-28 days	117	0.2	0.2	0.2
29-365 days	1,373	2.3	1.8	2.0
1-4 years	3,658	6.2	5.0	6.0
5-9	2,305	3.9	3.0	3.6
10-14	2,186	3.7	2.9	3.5
15-17	1,891	3.2	2.9	3.3
18-19	1,881	3.2	3.5	3.3
20-24	5,748	9.7	10.9	9.9
25-29	5,606	9.5	10.5	10.0
30-34	4,785	8.1	8.9	9.2
35-39	3,951	6.7	6.7	7.1
40-44	3,647	6.2	6.1	6.2
45-49	3,847	6.5	6.0	5.8
50-54	3,652	6.2	5.9	5.7
55-59	2,868	4.8	4.9	4.8
60-64	2,381	4.0	4.0	4.0
65-69	2,009	3.4	3.5	3.5
70-74	1,818	3.1	3.2	3.2
75-79	1,763	3.0	3.1	2.9
80-84	1,682	2.8	3.2	2.8
85-89	1,300	2.2	2.5	2.0
90 +	712	1.2	1.5	1.1
Unknown	3	0.0	0.0	0.0
DISCHARGE STATUS				
Home self care	55,239	93.3	92.4	92.8
Another hospital	226	0.4	0.4	1.3
Skilled nursing facility	1,076	1.8	2.3	1.6
Intermediate care	20	0.0	0.0	0.1
Another type of institution	875	1.5	1.7	1.3
Under care of home service	1,093	1.8	1.7	1.3
Left against medical advice	223	0.4	0.5	0.4
Under care of a home iv provider	10	0.0	0.0	0.0
Expired	269	0.5	0.5	0.4
Not reported	152	0.3	0.5	0.8
PRIMARY PAYER				
Medicare	11,518	19.5	20.4	18.5
Medicaid	14,141	23.9	24.1	22.0
Other government	2,745	4.6	2.9	2.9
Blue Cross/Blue Shield	4,218	7.1	8.2	9.3
Other commercial	3,567	6.0	6.6	7.9
Managed care	12,554	21.2	21.4	22.6
Self pay	7,875	13.3	10.8	9.8
Industrial/Worker's Comp	782	1.3	1.3	1.5
Charity	636	1.1	1.4	1.9
Children's Health Insurance Plan	403	0.7	0.5	0.5
Not reported	744	1.3	2.4	3.0
LOCAL HEALTH DISTRICT				
Bear River	1,465	2.5	1.1	4.8
Central Utah	29	0.0	0.6	3.1
Davis County	9,710	16.4	7.0	8.5
Salt Lake County	613	1.0	31.4	36.7
Southeastern Utah	15	0.0	0.3	2.6
Southwest Utah	74	0.1	0.3	7.2
Summit County	99	0.2	0.2	0.9
Tooele County	32	0.1	0.4	2.1
TriCounty	42	0.1	0.2	3.2
Utah County	151	0.3	24.5	14.8
Wasatch County	14	0.0	0.2	0.7
Weber/Morgan	45,431	76.8	29.9	10.2
Unknown Utah	4	0.0	0.0	0.0
Outside Utah	1,454	2.5	3.7	4.9
Unknown	50	0.1	0.3	0.3

* All general acute care hospitals only.

Table 6
ED Encounters - Patient Profile
January 1 to December 31, 2011

MILFORD VALLEY MEMORIAL HOSPITAL-CAH # OF ENCOUNTERS: 595
PEER GROUP: Acute, rural, low CMI (n=16) COUNTY: Beaver
AFFILIATION: Freestanding E.R. BEDS: 1

Patient Profile	Encounters			
	Hospital #	Hospital %	Peer %	State* %
GENDER				
Female	315	52.9	53.1	55.5
Male	280	47.1	46.9	44.5
Unknown	.	.	0.0	0.0
Not reported	.	.	0.0	0.0
AGE				
1-28 days	3	0.5	0.3	0.2
29-365 days	15	2.5	2.9	2.0
1-4 years	33	5.5	9.1	6.0
5-9	36	6.1	5.8	3.6
10-14	38	6.4	5.5	3.5
15-17	14	2.4	4.4	3.3
18-19	24	4.0	3.1	3.3
20-24	40	6.7	7.6	9.9
25-29	37	6.2	8.1	10.0
30-34	36	6.1	8.0	9.2
35-39	44	7.4	6.4	7.1
40-44	37	6.2	5.5	6.2
45-49	38	6.4	5.3	5.8
50-54	42	7.1	5.3	5.7
55-59	34	5.7	4.5	4.8
60-64	14	2.4	3.9	4.0
65-69	29	4.9	3.6	3.5
70-74	14	2.4	3.1	3.2
75-79	41	6.9	2.6	2.9
80-84	16	2.7	2.4	2.8
85-89	4	0.7	1.6	2.0
90 +	6	1.0	1.0	1.1
Unknown	.	.	0.0	0.0
DISCHARGE STATUS				
Home self care	548	92.1	93.8	92.8
Another hospital	41	6.9	3.4	1.3
Skilled nursing facility	1	0.2	0.3	1.6
Intermediate care	.	.	0.3	0.1
Another type of institution	1	0.2	0.9	1.3
Under care of home service	.	.	0.2	1.3
Left against medical advice	.	.	0.3	0.4
Under care of a home iv provider	.	.	0.0	0.0
Expired	4	0.7	0.2	0.4
Not reported	.	.	0.6	0.8
PRIMARY PAYER				
Medicare	131	22.0	17.0	18.5
Medicaid	111	18.7	23.5	22.0
Other government	10	1.7	3.4	2.9
Blue Cross/Blue Shield	91	15.3	10.4	9.3
Other commercial	54	9.1	10.6	7.9
Managed care	135	22.7	19.3	22.6
Self pay	52	8.7	11.9	9.8
Industrial/Worker's Comp	6	1.0	2.2	1.5
Charity	.	.	0.7	1.9
Children's Health Insurance Plan	1	0.2	0.9	0.5
Not reported	4	0.7	0.3	3.0
LOCAL HEALTH DISTRICT				
Bear River	.	.	6.8	4.8
Central Utah	10	1.7	28.2	3.1
Davis County	2	0.3	0.5	8.5
Salt Lake County	3	0.5	2.7	36.7
Southeastern Utah	1	0.2	5.3	2.6
Southwest Utah	540	90.8	7.2	7.2
Summit County	.	.	0.4	0.9
Tooele County	.	.	16.8	2.1
TriCounty	1	0.2	15.5	3.2
Utah County	1	0.2	1.8	14.8
Wasatch County	.	.	5.4	0.7
Weber/Morgan	1	0.2	0.4	10.2
Unknown Utah	.	.	0.0	0.0
Outside Utah	36	6.1	8.6	4.9
Unknown	.	.	0.3	0.3

* All general acute care hospitals only.

Table 6
ED Encounters - Patient Profile
January 1 to December 31, 2011

MOAB REGIONAL HOSPITAL-CAH # OF ENCOUNTERS: 4,088
PEER GROUP: Acute, rural, low CMI (n=16) COUNTY: Grand
AFFILIATION: Management E.R. BEDS: 3

Patient Profile	Encounters			
	Hospital #	Hospital %	Peer %	State* %
GENDER				
Female	2,064	50.5	53.1	55.5
Male	2,023	49.5	46.9	44.5
Unknown	1	0.0	0.0	0.0
Not reported	.	.	0.0	0.0
AGE				
1-28 days	9	0.2	0.3	0.2
29-365 days	95	2.3	2.9	2.0
1-4 years	275	6.7	9.1	6.0
5-9	213	5.2	5.8	3.6
10-14	213	5.2	5.5	3.5
15-17	169	4.1	4.4	3.3
18-19	77	1.9	3.1	3.3
20-24	298	7.3	7.6	9.9
25-29	259	6.3	8.1	10.0
30-34	216	5.3	8.0	9.2
35-39	227	5.6	6.4	7.1
40-44	236	5.8	5.5	6.2
45-49	274	6.7	5.3	5.8
50-54	269	6.6	5.3	5.7
55-59	249	6.1	4.5	4.8
60-64	280	6.8	3.9	4.0
65-69	195	4.8	3.6	3.5
70-74	139	3.4	3.1	3.2
75-79	153	3.7	2.6	2.9
80-84	114	2.8	2.4	2.8
85-89	84	2.1	1.6	2.0
90 +	44	1.1	1.0	1.1
Unknown	.	.	0.0	0.0
DISCHARGE STATUS				
Home self care	3,781	92.5	93.8	92.8
Another hospital	152	3.7	3.4	1.3
Skilled nursing facility	.	.	0.3	1.6
Intermediate care	.	.	0.3	0.1
Another type of institution	37	0.9	0.9	1.3
Under care of home service	6	0.1	0.2	1.3
Left against medical advice	35	0.9	0.3	0.4
Under care of a home iv provider	.	.	0.0	0.0
Expired	2	0.0	0.2	0.4
Not reported	75	1.8	0.6	0.8
PRIMARY PAYER				
Medicare	732	17.9	17.0	18.5
Medicaid	766	18.7	23.5	22.0
Other government	66	1.6	3.4	2.9
Blue Cross/Blue Shield	823	20.1	10.4	9.3
Other commercial	709	17.3	10.6	7.9
Managed care	818	20.0	19.3	22.6
Self pay	1	0.0	11.9	9.8
Industrial/Worker's Comp	104	2.5	2.2	1.5
Charity	.	.	0.7	1.9
Children's Health Insurance Plan	47	1.1	0.9	0.5
Not reported	22	0.5	0.3	3.0
LOCAL HEALTH DISTRICT				
Bear River	23	0.6	6.8	4.8
Central Utah	2	0.0	28.2	3.1
Davis County	24	0.6	0.5	8.5
Salt Lake County	154	3.8	2.7	36.7
Southeastern Utah	2,642	64.6	5.3	2.6
Southwest Utah	13	0.3	7.2	7.2
Summit County	14	0.3	0.4	0.9
Tooele County	7	0.2	16.8	2.1
TriCounty	6	0.1	15.5	3.2
Utah County	60	1.5	1.8	14.8
Wasatch County	8	0.2	5.4	0.7
Weber/Morgan	13	0.3	0.4	10.2
Unknown Utah	2	0.0	0.0	0.0
Outside Utah	1,120	27.4	8.6	4.9
Unknown	.	.	0.3	0.3

* All general acute care hospitals only.

Table 6
ED Encounters - Patient Profile
January 1 to December 31, 2011

MOUNTAIN VIEW HOSPITAL # OF ENCOUNTERS: 15,216
PEER GROUP: Acute, urban, lower medium CMI (n=6) COUNTY: Utah
AFFILIATION: Mountainstar Healthcare E.R. BEDS: 11

Patient Profile	Encounters			
	Hospital #	Hospital %	Peer %	State* %
GENDER				
Female	8,526	56.0	56.2	55.5
Male	6,689	44.0	43.8	44.5
Unknown	1	0.0	0.0	0.0
Not reported	.	.	.	0.0
AGE				
1-28 days	29	0.2	0.2	0.2
29-365 days	366	2.4	1.9	2.0
1-4 years	1,112	7.3	6.0	6.0
5-9	730	4.8	3.7	3.6
10-14	671	4.4	3.4	3.5
15-17	602	4.0	3.2	3.3
18-19	453	3.0	3.2	3.3
20-24	1,365	9.0	10.3	9.9
25-29	1,441	9.5	10.5	10.0
30-34	1,687	11.1	10.0	9.2
35-39	1,186	7.8	7.4	7.1
40-44	1,040	6.8	6.3	6.2
45-49	746	4.9	5.9	5.8
50-54	696	4.6	5.9	5.7
55-59	520	3.4	4.5	4.8
60-64	407	2.7	3.6	4.0
65-69	484	3.2	3.0	3.5
70-74	494	3.2	2.9	3.2
75-79	512	3.4	2.8	2.9
80-84	348	2.3	2.6	2.8
85-89	219	1.4	1.9	2.0
90 +	108	0.7	1.0	1.1
Unknown	.	.	0.0	0.0
DISCHARGE STATUS				
Home self care	14,407	94.7	93.4	92.8
Another hospital	156	1.0	1.1	1.3
Skilled nursing facility	197	1.3	1.6	1.6
Intermediate care	1	0.0	0.0	0.1
Another type of institution	173	1.1	1.1	1.3
Under care of home service	139	0.9	1.1	1.3
Left against medical advice	56	0.4	0.5	0.4
Under care of a home iv provider	.	.	.	0.0
Expired	54	0.4	0.4	0.4
Not reported	33	0.2	0.8	0.8
PRIMARY PAYER				
Medicare	2,991	19.7	17.6	18.5
Medicaid	5,075	33.4	24.4	22.0
Other government	345	2.3	4.8	2.9
Blue Cross/Blue Shield	1,137	7.5	9.2	9.3
Other commercial	978	6.4	6.8	7.9
Managed care	3,104	20.4	20.0	22.6
Self pay	915	6.0	6.1	9.8
Industrial/Worker's Comp	289	1.9	1.4	1.5
Charity	382	2.5	2.3	1.9
Children's Health Insurance Plan	.	.	0.2	0.5
Not reported	.	.	7.3	3.0
LOCAL HEALTH DISTRICT				
Bear River	17	0.1	0.7	4.8
Central Utah	526	3.5	0.5	3.1
Davis County	28	0.2	32.8	8.5
Salt Lake County	131	0.9	32.4	36.7
Southeastern Utah	103	0.7	0.1	2.6
Southwest Utah	41	0.3	0.2	7.2
Summit County	5	0.0	0.1	0.9
Tooele County	21	0.1	0.5	2.1
TriCounty	24	0.2	0.1	3.2
Utah County	13,965	91.8	11.0	14.8
Wasatch County	12	0.1	0.0	0.7
Weber/Morgan	24	0.2	18.1	10.2
Unknown Utah	19	0.1	0.0	0.0
Outside Utah	295	1.9	3.1	4.9
Unknown	5	0.0	0.3	0.3

* All general acute care hospitals only.

Table 6
ED Encounters - Patient Profile
January 1 to December 31, 2011

MOUNTAIN WEST MEDICAL CENTER # OF ENCOUNTERS: 12,864
PEER GROUP: Acute, rural, low CMI (n=16) COUNTY: Tooele
AFFILIATION: Community Health Sys. E.R. BEDS: 8

Patient Profile	Encounters			
	Hospital #	Hospital %	Peer %	State* %
GENDER				
Female	7,035	54.7	53.1	55.5
Male	5,828	45.3	46.9	44.5
Unknown	1	0.0	0.0	0.0
Not reported	.	.	0.0	0.0
AGE				
1-28 days	39	0.3	0.3	0.2
29-365 days	315	2.4	2.9	2.0
1-4 years	1,093	8.5	9.1	6.0
5-9	688	5.3	5.8	3.6
10-14	717	5.6	5.5	3.5
15-17	561	4.4	4.4	3.3
18-19	399	3.1	3.1	3.3
20-24	1,108	8.6	7.6	9.9
25-29	1,342	10.4	8.1	10.0
30-34	1,305	10.1	8.0	9.2
35-39	982	7.6	6.4	7.1
40-44	827	6.4	5.5	6.2
45-49	728	5.7	5.3	5.8
50-54	652	5.1	5.3	5.7
55-59	483	3.8	4.5	4.8
60-64	367	2.9	3.9	4.0
65-69	349	2.7	3.6	3.5
70-74	254	2.0	3.1	3.2
75-79	241	1.9	2.6	2.9
80-84	218	1.7	2.4	2.8
85-89	133	1.0	1.6	2.0
90 +	63	0.5	1.0	1.1
Unknown	.	.	0.0	0.0
DISCHARGE STATUS				
Home self care	12,256	95.3	93.8	92.8
Another hospital	268	2.1	3.4	1.3
Skilled nursing facility	7	0.1	0.3	1.6
Intermediate care	6	0.0	0.3	0.1
Another type of institution	205	1.6	0.9	1.3
Under care of home service	.	.	0.2	1.3
Left against medical advice	70	0.5	0.3	0.4
Under care of a home iv provider	.	.	0.0	0.0
Expired	12	0.1	0.2	0.4
Not reported	40	0.3	0.6	0.8
PRIMARY PAYER				
Medicare	1,631	12.7	17.0	18.5
Medicaid	3,005	23.4	23.5	22.0
Other government	464	3.6	3.4	2.9
Blue Cross/Blue Shield	1,887	14.7	10.4	9.3
Other commercial	951	7.4	10.6	7.9
Managed care	2,695	20.9	19.3	22.6
Self pay	2,039	15.9	11.9	9.8
Industrial/Worker's Comp	191	1.5	2.2	1.5
Charity	1	0.0	0.7	1.9
Children's Health Insurance Plan	.	.	0.9	0.5
Not reported	.	.	0.3	3.0
LOCAL HEALTH DISTRICT				
Bear River	26	0.2	6.8	4.8
Central Utah	35	0.3	28.2	3.1
Davis County	69	0.5	0.5	8.5
Salt Lake County	558	4.3	2.7	36.7
Southeastern Utah	7	0.1	5.3	2.6
Southwest Utah	19	0.1	7.2	7.2
Summit County	8	0.1	0.4	0.9
Tooele County	11,270	87.6	16.8	2.1
TriCounty	10	0.1	15.5	3.2
Utah County	77	0.6	1.8	14.8
Wasatch County	6	0.0	5.4	0.7
Weber/Morgan	36	0.3	0.4	10.2
Unknown Utah	.	.	0.0	0.0
Outside Utah	740	5.8	8.6	4.9
Unknown	3	0.0	0.3	0.3

* All general acute care hospitals only.

Table 6
ED Encounters - Patient Profile
January 1 to December 31, 2011

OGDEN REGIONAL MEDICAL CENTER # OF ENCOUNTERS: 25,250
PEER GROUP: Acute, urban, lower medium CMI (n=6) COUNTY: Weber
AFFILIATION: Mountainstar Healthcare E.R. BEDS: 17

Patient Profile	Encounters			
	Hospital #	Hospital %	Peer %	State* %
GENDER				
Female	14,291	56.6	56.2	55.5
Male	10,958	43.4	43.8	44.5
Unknown	1	0.0	0.0	0.0
Not reported	.	.	.	0.0
AGE				
1-28 days	64	0.3	0.2	0.2
29-365 days	710	2.8	1.9	2.0
1-4 years	1,900	7.5	6.0	6.0
5-9	1,084	4.3	3.7	3.6
10-14	868	3.4	3.4	3.5
15-17	754	3.0	3.2	3.3
18-19	688	2.7	3.2	3.3
20-24	2,467	9.8	10.3	9.9
25-29	2,464	9.8	10.5	10.0
30-34	2,138	8.5	10.0	9.2
35-39	1,677	6.6	7.4	7.1
40-44	1,532	6.1	6.3	6.2
45-49	1,443	5.7	5.9	5.8
50-54	1,585	6.3	5.9	5.7
55-59	1,313	5.2	4.5	4.8
60-64	1,024	4.1	3.6	4.0
65-69	775	3.1	3.0	3.5
70-74	712	2.8	2.9	3.2
75-79	633	2.5	2.8	2.9
80-84	592	2.3	2.6	2.8
85-89	513	2.0	1.9	2.0
90 +	314	1.2	1.0	1.1
Unknown	.	.	0.0	0.0
DISCHARGE STATUS				
Home self care	23,715	93.9	93.4	92.8
Another hospital	68	0.3	1.1	1.3
Skilled nursing facility	502	2.0	1.6	1.6
Intermediate care	3	0.0	0.0	0.1
Another type of institution	324	1.3	1.1	1.3
Under care of home service	360	1.4	1.1	1.3
Left against medical advice	132	0.5	0.5	0.4
Under care of a home iv provider	.	.	.	0.0
Expired	106	0.4	0.4	0.4
Not reported	40	0.2	0.8	0.8
PRIMARY PAYER				
Medicare	4,379	17.3	17.6	18.5
Medicaid	7,195	28.5	24.4	22.0
Other government	803	3.2	4.8	2.9
Blue Cross/Blue Shield	3,523	14.0	9.2	9.3
Other commercial	1,686	6.7	6.8	7.9
Managed care	5,059	20.0	20.0	22.6
Self pay	1,691	6.7	6.1	9.8
Industrial/Worker's Comp	391	1.5	1.4	1.5
Charity	513	2.0	2.3	1.9
Children's Health Insurance Plan	.	.	0.2	0.5
Not reported	10	0.0	7.3	3.0
LOCAL HEALTH DISTRICT				
Bear River	650	2.6	0.7	4.8
Central Utah	5	0.0	0.5	3.1
Davis County	3,323	13.2	32.8	8.5
Salt Lake County	185	0.7	32.4	36.7
Southeastern Utah	8	0.0	0.1	2.6
Southwest Utah	13	0.1	0.2	7.2
Summit County	48	0.2	0.1	0.9
Tooele County	15	0.1	0.5	2.1
TriCounty	12	0.0	0.1	3.2
Utah County	66	0.3	11.0	14.8
Wasatch County	6	0.0	0.0	0.7
Weber/Morgan	20,273	80.3	18.1	10.2
Unknown Utah	6	0.0	0.0	0.0
Outside Utah	611	2.4	3.1	4.9
Unknown	29	0.1	0.3	0.3

* All general acute care hospitals only.

Table 6
ED Encounters - Patient Profile
January 1 to December 31, 2011

OREM COMMUNITY HOSPITAL # OF ENCOUNTERS: 7,103
PEER GROUP: Acute, urban, low CMI (n=6) COUNTY: Utah
AFFILIATION: Intermountain Healthcare E.R. BEDS: 9

Patient Profile	Encounters			
	Hospital #	Hospital %	Peer %	State* %
GENDER				
Female	3,954	55.7	56.6	55.5
Male	3,149	44.3	43.3	44.5
Unknown	.	.	0.0	0.0
Not reported	.	.	.	0.0
AGE				
1-28 days	25	0.4	0.2	0.2
29-365 days	189	2.7	2.3	2.0
1-4 years	688	9.7	7.7	6.0
5-9	430	6.1	4.6	3.6
10-14	366	5.2	4.5	3.5
15-17	268	3.8	4.0	3.3
18-19	234	3.3	3.1	3.3
20-24	839	11.8	9.4	9.9
25-29	872	12.3	10.5	10.0
30-34	814	11.5	10.2	9.2
35-39	493	6.9	8.0	7.1
40-44	396	5.6	6.3	6.2
45-49	354	5.0	5.2	5.8
50-54	254	3.6	4.7	5.7
55-59	228	3.2	3.9	4.8
60-64	149	2.1	3.3	4.0
65-69	121	1.7	2.9	3.5
70-74	133	1.9	2.4	3.2
75-79	86	1.2	2.3	2.9
80-84	73	1.0	2.0	2.8
85-89	57	0.8	1.5	2.0
90 +	34	0.5	0.9	1.1
Unknown	.	.	0.0	0.0
DISCHARGE STATUS				
Home self care	6,813	95.9	93.8	92.8
Another hospital	271	3.8	2.0	1.3
Skilled nursing facility	1	0.0	0.9	1.6
Intermediate care	.	.	0.0	0.1
Another type of institution	3	0.0	1.3	1.3
Under care of home service	.	.	0.9	1.3
Left against medical advice	10	0.1	0.3	0.4
Under care of a home iv provider	.	.	0.0	0.0
Expired	1	0.0	0.2	0.4
Not reported	4	0.1	0.6	0.8
PRIMARY PAYER				
Medicare	626	8.8	14.7	18.5
Medicaid	2,126	29.9	20.5	22.0
Other government	94	1.3	2.4	2.9
Blue Cross/Blue Shield	237	3.3	9.3	9.3
Other commercial	506	7.1	8.5	7.9
Managed care	2,047	28.8	30.3	22.6
Self pay	1,107	15.6	7.5	9.8
Industrial/Worker's Comp	155	2.2	1.2	1.5
Charity	121	1.7	1.4	1.9
Children's Health Insurance Plan	69	1.0	0.7	0.5
Not reported	15	0.2	3.5	3.0
LOCAL HEALTH DISTRICT				
Bear River	11	0.2	0.1	4.8
Central Utah	30	0.4	0.3	3.1
Davis County	7	0.1	0.4	8.5
Salt Lake County	102	1.4	55.3	36.7
Southeastern Utah	12	0.2	0.1	2.6
Southwest Utah	13	0.2	0.2	7.2
Summit County	2	0.0	0.1	0.9
Tooele County	6	0.1	0.2	2.1
TriCounty	4	0.1	0.1	3.2
Utah County	6,709	94.5	40.0	14.8
Wasatch County	8	0.1	0.1	0.7
Weber/Morgan	6	0.1	0.2	10.2
Unknown Utah	.	.	0.0	0.0
Outside Utah	187	2.6	2.7	4.9
Unknown	6	0.1	0.1	0.3

* All general acute care hospitals only.

Table 6
ED Encounters - Patient Profile
January 1 to December 31, 2011

PARK CITY MEDICAL CENTER # OF ENCOUNTERS: 8,522
PEER GROUP: Acute, rural, high CMI (n=7) COUNTY: Summit
AFFILIATION: Intermountain Healthcare E.R. BEDS: 15

Patient Profile	Encounters			
	Hospital #	Hospital %	Peer %	State* %
GENDER				
Female	4,115	48.3	53.1	55.5
Male	4,406	51.7	46.9	44.5
Unknown	1	0.0	0.0	0.0
Not reported	.	.	.	0.0
AGE				
1-28 days	10	0.1	0.2	0.2
29-365 days	178	2.1	2.5	2.0
1-4 years	519	6.1	7.6	6.0
5-9	435	5.1	4.5	3.6
10-14	548	6.4	4.4	3.5
15-17	397	4.7	3.5	3.3
18-19	253	3.0	3.5	3.3
20-24	677	7.9	9.0	9.9
25-29	673	7.9	8.2	10.0
30-34	556	6.5	7.3	9.2
35-39	563	6.6	5.7	7.1
40-44	641	7.5	5.4	6.2
45-49	580	6.8	5.0	5.8
50-54	622	7.3	5.5	5.7
55-59	512	6.0	4.7	4.8
60-64	415	4.9	4.3	4.0
65-69	340	4.0	3.9	3.5
70-74	232	2.7	3.9	3.2
75-79	162	1.9	3.7	2.9
80-84	130	1.5	3.4	2.8
85-89	56	0.7	2.5	2.0
90 +	22	0.3	1.3	1.1
Unknown	1	0.0	0.0	0.0
DISCHARGE STATUS				
Home self care	7,855	92.2	93.6	92.8
Another hospital	456	5.4	1.6	1.3
Skilled nursing facility	19	0.2	1.6	1.6
Intermediate care	4	0.0	0.0	0.1
Another type of institution	85	1.0	1.0	1.3
Under care of home service	61	0.7	1.1	1.3
Left against medical advice	22	0.3	0.3	0.4
Under care of a home iv provider	.	.	0.0	0.0
Expired	4	0.0	0.4	0.4
Not reported	16	0.2	0.4	0.8
PRIMARY PAYER				
Medicare	923	10.8	21.4	18.5
Medicaid	820	9.6	21.2	22.0
Other government	157	1.8	2.2	2.9
Blue Cross/Blue Shield	1,718	20.2	10.8	9.3
Other commercial	1,019	12.0	9.3	7.9
Managed care	2,769	32.5	19.9	22.6
Self pay	734	8.6	9.4	9.8
Industrial/Worker's Comp	204	2.4	1.8	1.5
Charity	107	1.3	1.4	1.9
Children's Health Insurance Plan	39	0.5	0.7	0.5
Not reported	32	0.4	1.9	3.0
LOCAL HEALTH DISTRICT				
Bear River	24	0.3	22.4	4.8
Central Utah	21	0.2	0.3	3.1
Davis County	86	1.0	0.6	8.5
Salt Lake County	492	5.8	1.9	36.7
Southeastern Utah	3	0.0	11.5	2.6
Southwest Utah	22	0.3	38.3	7.2
Summit County	4,819	56.5	4.1	0.9
Tooele County	14	0.2	0.1	2.1
TriCounty	35	0.4	9.3	3.2
Utah County	121	1.4	0.9	14.8
Wasatch County	575	6.7	0.5	0.7
Weber/Morgan	48	0.6	0.7	10.2
Unknown Utah	.	.	0.0	0.0
Outside Utah	1,975	23.2	8.9	4.9
Unknown	287	3.4	0.5	0.3

* All general acute care hospitals only.

Table 6
ED Encounters - Patient Profile
January 1 to December 31, 2011

PIONEER VALLEY HOSPITAL # OF ENCOUNTERS: 26,019
PEER GROUP: Acute, urban, lower medium CMI (n=6) COUNTY: Salt Lake
AFFILIATION: IASIS Healthcare E.R. BEDS: 18

Patient Profile	Encounters			
	Hospital #	Hospital %	Peer %	State* %
GENDER				
Female	14,974	57.6	56.2	55.5
Male	11,045	42.4	43.8	44.5
Unknown	.	.	0.0	0.0
Not reported	.	.	.	0.0
AGE				
1-28 days	48	0.2	0.2	0.2
29-365 days	592	2.3	1.9	2.0
1-4 years	1,843	7.1	6.0	6.0
5-9	1,101	4.2	3.7	3.6
10-14	906	3.5	3.4	3.5
15-17	833	3.2	3.2	3.3
18-19	1,017	3.9	3.2	3.3
20-24	2,937	11.3	10.3	9.9
25-29	3,239	12.4	10.5	10.0
30-34	2,836	10.9	10.0	9.2
35-39	2,086	8.0	7.4	7.1
40-44	1,544	5.9	6.3	6.2
45-49	1,436	5.5	5.9	5.8
50-54	1,324	5.1	5.9	5.7
55-59	951	3.7	4.5	4.8
60-64	795	3.1	3.6	4.0
65-69	639	2.5	3.0	3.5
70-74	579	2.2	2.9	3.2
75-79	501	1.9	2.8	2.9
80-84	454	1.7	2.6	2.8
85-89	257	1.0	1.9	2.0
90 +	100	0.4	1.0	1.1
Unknown	1	0.0	0.0	0.0
DISCHARGE STATUS				
Home self care	24,311	93.4	93.4	92.8
Another hospital	351	1.3	1.1	1.3
Skilled nursing facility	213	0.8	1.6	1.6
Intermediate care	.	.	0.0	0.1
Another type of institution	195	0.7	1.1	1.3
Under care of home service	170	0.7	1.1	1.3
Left against medical advice	235	0.9	0.5	0.4
Under care of a home iv provider	.	.	.	0.0
Expired	111	0.4	0.4	0.4
Not reported	433	1.7	0.8	0.8
PRIMARY PAYER				
Medicare	3,714	14.3	17.6	18.5
Medicaid	8,194	31.5	24.4	22.0
Other government	360	1.4	4.8	2.9
Blue Cross/Blue Shield	1,835	7.1	9.2	9.3
Other commercial	2,305	8.9	6.8	7.9
Managed care	2,739	10.5	20.0	22.6
Self pay	346	1.3	6.1	9.8
Industrial/Worker's Comp	167	0.6	1.4	1.5
Charity	1	0.0	2.3	1.9
Children's Health Insurance Plan	139	0.5	0.2	0.5
Not reported	6,219	23.9	7.3	3.0
LOCAL HEALTH DISTRICT				
Bear River	44	0.2	0.7	4.8
Central Utah	33	0.1	0.5	3.1
Davis County	229	0.9	32.8	8.5
Salt Lake County	23,914	91.9	32.4	36.7
Southeastern Utah	31	0.1	0.1	2.6
Southwest Utah	35	0.1	0.2	7.2
Summit County	25	0.1	0.1	0.9
Tooele County	267	1.0	0.5	2.1
TriCounty	41	0.2	0.1	3.2
Utah County	164	0.6	11.0	14.8
Wasatch County	5	0.0	0.0	0.7
Weber/Morgan	102	0.4	18.1	10.2
Unknown Utah	6	0.0	0.0	0.0
Outside Utah	998	3.8	3.1	4.9
Unknown	125	0.5	0.3	0.3

* All general acute care hospitals only.

Table 6
ED Encounters - Patient Profile
January 1 to December 31, 2011

PRIMARY CHILDREN'S MEDICAL CENTER # OF ENCOUNTERS: 36,467
PEER GROUP: None (n=3) COUNTY: Salt Lake
AFFILIATION: Intermountain Healthcare E.R. BEDS: 35

Patient Profile	Encounters			
	Hospital #	Hospital %	Peer %	State* %
GENDER				
Female	16,847	46.2	.	55.5
Male	19,620	53.8	.	44.5
Unknown	.	.	.	0.0
Not reported	.	.	.	0.0
AGE				
1-28 days	834	2.3	.	0.2
29-365 days	6,515	17.9	.	2.0
1-4 years	13,615	37.3	.	6.0
5-9	7,251	19.9	.	3.6
10-14	5,248	14.4	.	3.5
15-17	2,421	6.6	.	3.3
18-19	259	0.7	.	3.3
20-24	148	0.4	.	9.9
25-29	51	0.1	.	10.0
30-34	40	0.1	.	9.2
35-39	27	0.1	.	7.1
40-44	11	0.0	.	6.2
45-49	7	0.0	.	5.8
50-54	14	0.0	.	5.7
55-59	8	0.0	.	4.8
60-64	11	0.0	.	4.0
65-69	4	0.0	.	3.5
70-74	1	0.0	.	3.2
75-79	1	0.0	.	2.9
80-84	1	0.0	.	2.8
85-89	.	.	.	2.0
90 +	.	.	.	1.1
Unknown	.	.	.	0.0
DISCHARGE STATUS				
Home self care	35,793	98.2	.	92.8
Another hospital	84	0.2	.	1.3
Skilled nursing facility	6	0.0	.	1.6
Intermediate care	3	0.0	.	0.1
Another type of institution	194	0.5	.	1.3
Under care of home service	308	0.8	.	1.3
Left against medical advice	18	0.0	.	0.4
Under care of a home iv provider	1	0.0	.	0.0
Expired	52	0.1	.	0.4
Not reported	8	0.0	.	0.8
PRIMARY PAYER				
Medicare	47	0.1	.	18.5
Medicaid	16,573	45.4	.	22.0
Other government	585	1.6	.	2.9
Blue Cross/Blue Shield	4,349	11.9	.	9.3
Other commercial	2,128	5.8	.	7.9
Managed care	10,429	28.6	.	22.6
Self pay	1,537	4.2	.	9.8
Industrial/Worker's Comp	15	0.0	.	1.5
Charity	47	0.1	.	1.9
Children's Health Insurance Plan	718	2.0	.	0.5
Not reported	39	0.1	.	3.0
LOCAL HEALTH DISTRICT				
Bear River	271	0.7	.	4.8
Central Utah	151	0.4	.	3.1
Davis County	3,381	9.3	.	8.5
Salt Lake County	27,139	74.4	.	36.7
Southeastern Utah	134	0.4	.	2.6
Southwest Utah	105	0.3	.	7.2
Summit County	307	0.8	.	0.9
Tooele County	1,000	2.7	.	2.1
TriCounty	108	0.3	.	3.2
Utah County	1,570	4.3	.	14.8
Wasatch County	113	0.3	.	0.7
Weber/Morgan	800	2.2	.	10.2
Unknown Utah	3	0.0	.	0.0
Outside Utah	1,346	3.7	.	4.9
Unknown	39	0.1	.	0.3

* All general acute care hospitals only.

Table 6
ED Encounters - Patient Profile
January 1 to December 31, 2011

RIVERTON HOSPITAL # OF ENCOUNTERS: 21,665
PEER GROUP: Acute, urban, low CMI (n=6) COUNTY: Salt Lake
AFFILIATION: Intermountain Healthcare E.R. BEDS: 20

Patient Profile	Encounters			
	Hospital #	Hospital %	Peer %	State* %
GENDER				
Female	12,231	56.5	56.6	55.5
Male	9,433	43.5	43.3	44.5
Unknown	1	0.0	0.0	0.0
Not reported	.	.	.	0.0
AGE				
1-28 days	60	0.3	0.2	0.2
29-365 days	741	3.4	2.3	2.0
1-4 years	2,363	10.9	7.7	6.0
5-9	1,357	6.3	4.6	3.6
10-14	1,207	5.6	4.5	3.5
15-17	936	4.3	4.0	3.3
18-19	652	3.0	3.1	3.3
20-24	1,658	7.7	9.4	9.9
25-29	2,078	9.6	10.5	10.0
30-34	2,239	10.3	10.2	9.2
35-39	1,853	8.6	8.0	7.1
40-44	1,415	6.5	6.3	6.2
45-49	1,000	4.6	5.2	5.8
50-54	998	4.6	4.7	5.7
55-59	819	3.8	3.9	4.8
60-64	601	2.8	3.3	4.0
65-69	487	2.2	2.9	3.5
70-74	333	1.5	2.4	3.2
75-79	306	1.4	2.3	2.9
80-84	251	1.2	2.0	2.8
85-89	174	0.8	1.5	2.0
90 +	136	0.6	0.9	1.1
Unknown	1	0.0	0.0	0.0
DISCHARGE STATUS				
Home self care	20,409	94.2	93.8	92.8
Another hospital	509	2.3	2.0	1.3
Skilled nursing facility	100	0.5	0.9	1.6
Intermediate care	5	0.0	0.0	0.1
Another type of institution	432	2.0	1.3	1.3
Under care of home service	134	0.6	0.9	1.3
Left against medical advice	47	0.2	0.3	0.4
Under care of a home iv provider	.	.	0.0	0.0
Expired	16	0.1	0.2	0.4
Not reported	13	0.1	0.6	0.8
PRIMARY PAYER				
Medicare	1,945	9.0	14.7	18.5
Medicaid	3,245	15.0	20.5	22.0
Other government	696	3.2	2.4	2.9
Blue Cross/Blue Shield	1,797	8.3	9.3	9.3
Other commercial	1,784	8.2	8.5	7.9
Managed care	9,763	45.1	30.3	22.6
Self pay	1,341	6.2	7.5	9.8
Industrial/Worker's Comp	204	0.9	1.2	1.5
Charity	610	2.8	1.4	1.9
Children's Health Insurance Plan	192	0.9	0.7	0.5
Not reported	88	0.4	3.5	3.0
LOCAL HEALTH DISTRICT				
Bear River	29	0.1	0.1	4.8
Central Utah	43	0.2	0.3	3.1
Davis County	90	0.4	0.4	8.5
Salt Lake County	19,030	87.8	55.3	36.7
Southeastern Utah	9	0.0	0.1	2.6
Southwest Utah	46	0.2	0.2	7.2
Summit County	11	0.1	0.1	0.9
Tooele County	82	0.4	0.2	2.1
TriCounty	12	0.1	0.1	3.2
Utah County	1,817	8.4	40.0	14.8
Wasatch County	9	0.0	0.1	0.7
Weber/Morgan	26	0.1	0.2	10.2
Unknown Utah	1	0.0	0.0	0.0
Outside Utah	444	2.0	2.7	4.9
Unknown	16	0.1	0.1	0.3

* All general acute care hospitals only.

Table 6
ED Encounters - Patient Profile
January 1 to December 31, 2011

SAN JUAN HOSPITAL-CAH # OF ENCOUNTERS: 1,338
PEER GROUP: Acute, rural, low CMI (n=16) COUNTY: San Juan
AFFILIATION: Management E.R. BEDS: 6

Patient Profile	Encounters			
	Hospital #	Hospital %	Peer %	State* %
GENDER				
Female	689	51.5	53.1	55.5
Male	648	48.4	46.9	44.5
Unknown	.	.	0.0	0.0
Not reported	1	0.1	0.0	0.0
AGE				
1-28 days	1	0.1	0.3	0.2
29-365 days	24	1.8	2.9	2.0
1-4 years	116	8.7	9.1	6.0
5-9	71	5.3	5.8	3.6
10-14	70	5.2	5.5	3.5
15-17	58	4.3	4.4	3.3
18-19	30	2.2	3.1	3.3
20-24	66	4.9	7.6	9.9
25-29	66	4.9	8.1	10.0
30-34	96	7.2	8.0	9.2
35-39	86	6.4	6.4	7.1
40-44	70	5.2	5.5	6.2
45-49	78	5.8	5.3	5.8
50-54	84	6.3	5.3	5.7
55-59	67	5.0	4.5	4.8
60-64	56	4.2	3.9	4.0
65-69	80	6.0	3.6	3.5
70-74	75	5.6	3.1	3.2
75-79	42	3.1	2.6	2.9
80-84	47	3.5	2.4	2.8
85-89	34	2.5	1.6	2.0
90 +	21	1.6	1.0	1.1
Unknown	.	.	0.0	0.0
DISCHARGE STATUS				
Home self care	1,179	88.1	93.8	92.8
Another hospital	136	10.2	3.4	1.3
Skilled nursing facility	5	0.4	0.3	1.6
Intermediate care	.	.	0.3	0.1
Another type of institution	7	0.5	0.9	1.3
Under care of home service	.	.	0.2	1.3
Left against medical advice	2	0.1	0.3	0.4
Under care of a home iv provider	.	.	0.0	0.0
Expired	3	0.2	0.2	0.4
Not reported	6	0.4	0.6	0.8
PRIMARY PAYER				
Medicare	316	23.6	17.0	18.5
Medicaid	237	17.7	23.5	22.0
Other government	38	2.8	3.4	2.9
Blue Cross/Blue Shield	173	12.9	10.4	9.3
Other commercial	140	10.5	10.6	7.9
Managed care	233	17.4	19.3	22.6
Self pay	176	13.2	11.9	9.8
Industrial/Worker's Comp	24	1.8	2.2	1.5
Charity	.	.	0.7	1.9
Children's Health Insurance Plan	1	0.1	0.9	0.5
Not reported	.	.	0.3	3.0
LOCAL HEALTH DISTRICT				
Bear River	1	0.1	6.8	4.8
Central Utah	1	0.1	28.2	3.1
Davis County	4	0.3	0.5	8.5
Salt Lake County	16	1.2	2.7	36.7
Southeastern Utah	787	58.8	5.3	2.6
Southwest Utah	.	.	7.2	7.2
Summit County	.	.	0.4	0.9
Tooele County	.	.	16.8	2.1
TriCounty	4	0.3	15.5	3.2
Utah County	10	0.7	1.8	14.8
Wasatch County	.	.	5.4	0.7
Weber/Morgan	2	0.1	0.4	10.2
Unknown Utah	.	.	0.0	0.0
Outside Utah	513	38.3	8.6	4.9
Unknown	.	.	0.3	0.3

* All general acute care hospitals only.

Table 6
ED Encounters - Patient Profile
January 1 to December 31, 2011

SANPETE VALLEY HOSPITAL-CAH # OF ENCOUNTERS: 3,914
 PEER GROUP: Acute, rural, low CMI (n=16) COUNTY: Sanpete
 AFFILIATION: Intermountain Healthcare E.R. BEDS: 3

Patient Profile	Encounters			
	Hospital #	Hospital %	Peer %	State* %
GENDER				
Female	2,045	52.2	53.1	55.5
Male	1,869	47.8	46.9	44.5
Unknown	.	.	0.0	0.0
Not reported	.	.	0.0	0.0
AGE				
1-28 days	11	0.3	0.3	0.2
29-365 days	106	2.7	2.9	2.0
1-4 years	358	9.1	9.1	6.0
5-9	261	6.7	5.8	3.6
10-14	277	7.1	5.5	3.5
15-17	223	5.7	4.4	3.3
18-19	212	5.4	3.1	3.3
20-24	296	7.6	7.6	9.9
25-29	264	6.7	8.1	10.0
30-34	270	6.9	8.0	9.2
35-39	263	6.7	6.4	7.1
40-44	184	4.7	5.5	6.2
45-49	152	3.9	5.3	5.8
50-54	156	4.0	5.3	5.7
55-59	161	4.1	4.5	4.8
60-64	158	4.0	3.9	4.0
65-69	157	4.0	3.6	3.5
70-74	136	3.5	3.1	3.2
75-79	103	2.6	2.6	2.9
80-84	85	2.2	2.4	2.8
85-89	51	1.3	1.6	2.0
90 +	30	0.8	1.0	1.1
Unknown	.	.	0.0	0.0
DISCHARGE STATUS				
Home self care	3,646	93.2	93.8	92.8
Another hospital	205	5.2	3.4	1.3
Skilled nursing facility	3	0.1	0.3	1.6
Intermediate care	.	.	0.3	0.1
Another type of institution	31	0.8	0.9	1.3
Under care of home service	4	0.1	0.2	1.3
Left against medical advice	3	0.1	0.3	0.4
Under care of a home iv provider	1	0.0	0.0	0.0
Expired	13	0.3	0.2	0.4
Not reported	8	0.2	0.6	0.8
PRIMARY PAYER				
Medicare	712	18.2	17.0	18.5
Medicaid	1,144	29.2	23.5	22.0
Other government	76	1.9	3.4	2.9
Blue Cross/Blue Shield	210	5.4	10.4	9.3
Other commercial	371	9.5	10.6	7.9
Managed care	864	22.1	19.3	22.6
Self pay	349	8.9	11.9	9.8
Industrial/Worker's Comp	49	1.3	2.2	1.5
Charity	55	1.4	0.7	1.9
Children's Health Insurance Plan	78	2.0	0.9	0.5
Not reported	6	0.2	0.3	3.0
LOCAL HEALTH DISTRICT				
Bear River	21	0.5	6.8	4.8
Central Utah	3,270	83.5	28.2	3.1
Davis County	28	0.7	0.5	8.5
Salt Lake County	185	4.7	2.7	36.7
Southeastern Utah	12	0.3	5.3	2.6
Southwest Utah	31	0.8	7.2	7.2
Summit County	4	0.1	0.4	0.9
Tooele County	15	0.4	16.8	2.1
TriCounty	13	0.3	15.5	3.2
Utah County	176	4.5	1.8	14.8
Wasatch County	4	0.1	5.4	0.7
Weber/Morgan	19	0.5	0.4	10.2
Unknown Utah	.	.	0.0	0.0
Outside Utah	129	3.3	8.6	4.9
Unknown	7	0.2	0.3	0.3

* All general acute care hospitals only.

Table 6
ED Encounters - Patient Profile
January 1 to December 31, 2011

SEVIER VALLEY MEDICAL CENTER # OF ENCOUNTERS: 6,687
PEER GROUP: Acute, rural, low CMI (n=16) COUNTY: Sevier
AFFILIATION: Intermountain Healthcare E.R. BEDS: 3

Patient Profile	Encounters			
	Hospital #	Hospital %	Peer %	State* %
GENDER				
Female	3,564	53.3	53.1	55.5
Male	3,123	46.7	46.9	44.5
Unknown	.	.	0.0	0.0
Not reported	.	.	0.0	0.0
AGE				
1-28 days	24	0.4	0.3	0.2
29-365 days	227	3.4	2.9	2.0
1-4 years	603	9.0	9.1	6.0
5-9	403	6.0	5.8	3.6
10-14	374	5.6	5.5	3.5
15-17	316	4.7	4.4	3.3
18-19	202	3.0	3.1	3.3
20-24	446	6.7	7.6	9.9
25-29	473	7.1	8.1	10.0
30-34	432	6.5	8.0	9.2
35-39	380	5.7	6.4	7.1
40-44	319	4.8	5.5	6.2
45-49	355	5.3	5.3	5.8
50-54	417	6.2	5.3	5.7
55-59	281	4.2	4.5	4.8
60-64	292	4.4	3.9	4.0
65-69	238	3.6	3.6	3.5
70-74	228	3.4	3.1	3.2
75-79	225	3.4	2.6	2.9
80-84	219	3.3	2.4	2.8
85-89	130	1.9	1.6	2.0
90 +	103	1.5	1.0	1.1
Unknown	.	.	0.0	0.0
DISCHARGE STATUS				
Home self care	6,195	92.6	93.8	92.8
Another hospital	234	3.5	3.4	1.3
Skilled nursing facility	91	1.4	0.3	1.6
Intermediate care	2	0.0	0.3	0.1
Another type of institution	50	0.7	0.9	1.3
Under care of home service	50	0.7	0.2	1.3
Left against medical advice	19	0.3	0.3	0.4
Under care of a home iv provider	.	.	0.0	0.0
Expired	24	0.4	0.2	0.4
Not reported	22	0.3	0.6	0.8
PRIMARY PAYER				
Medicare	1,409	21.1	17.0	18.5
Medicaid	1,875	28.0	23.5	22.0
Other government	222	3.3	3.4	2.9
Blue Cross/Blue Shield	396	5.9	10.4	9.3
Other commercial	618	9.2	10.6	7.9
Managed care	1,250	18.7	19.3	22.6
Self pay	506	7.6	11.9	9.8
Industrial/Worker's Comp	136	2.0	2.2	1.5
Charity	165	2.5	0.7	1.9
Children's Health Insurance Plan	95	1.4	0.9	0.5
Not reported	15	0.2	0.3	3.0
LOCAL HEALTH DISTRICT				
Bear River	17	0.3	6.8	4.8
Central Utah	5,857	87.6	28.2	3.1
Davis County	17	0.3	0.5	8.5
Salt Lake County	132	2.0	2.7	36.7
Southeastern Utah	35	0.5	5.3	2.6
Southwest Utah	108	1.6	7.2	7.2
Summit County	3	0.0	0.4	0.9
Tooele County	9	0.1	16.8	2.1
TriCounty	18	0.3	15.5	3.2
Utah County	107	1.6	1.8	14.8
Wasatch County	2	0.0	5.4	0.7
Weber/Morgan	15	0.2	0.4	10.2
Unknown Utah	2	0.0	0.0	0.0
Outside Utah	350	5.2	8.6	4.9
Unknown	15	0.2	0.3	0.3

* All general acute care hospitals only.

Table 6
ED Encounters - Patient Profile
January 1 to December 31, 2011

SALT LAKE REGIONAL MEDICAL CENTER # OF ENCOUNTERS: 9,932
PEER GROUP: Acute, urban, upper medium CMI (n=4) COUNTY: Salt Lake
AFFILIATION: IASIS Healthcare E.R. BEDS: 15

Patient Profile	Encounters			
	Hospital #	Hospital %	Peer %	State* %
GENDER				
Female	5,524	55.6	56.5	55.5
Male	4,408	44.4	43.5	44.5
Unknown	.	.	0.0	0.0
Not reported	.	.	.	0.0
AGE				
1-28 days	5	0.1	0.2	0.2
29-365 days	37	0.4	1.8	2.0
1-4 years	127	1.3	5.0	6.0
5-9	95	1.0	3.0	3.6
10-14	126	1.3	2.9	3.5
15-17	159	1.6	2.9	3.3
18-19	224	2.3	3.5	3.3
20-24	998	10.0	10.9	9.9
25-29	1,163	11.7	10.5	10.0
30-34	1,103	11.1	8.9	9.2
35-39	875	8.8	6.7	7.1
40-44	816	8.2	6.1	6.2
45-49	859	8.6	6.0	5.8
50-54	802	8.1	5.9	5.7
55-59	570	5.7	4.9	4.8
60-64	447	4.5	4.0	4.0
65-69	334	3.4	3.5	3.5
70-74	305	3.1	3.2	3.2
75-79	243	2.4	3.1	2.9
80-84	254	2.6	3.2	2.8
85-89	223	2.2	2.5	2.0
90 +	166	1.7	1.5	1.1
Unknown	1	0.0	0.0	0.0
DISCHARGE STATUS				
Home self care	9,069	91.3	92.4	92.8
Another hospital	22	0.2	0.4	1.3
Skilled nursing facility	239	2.4	2.3	1.6
Intermediate care	6	0.1	0.0	0.1
Another type of institution	85	0.9	1.7	1.3
Under care of home service	114	1.1	1.7	1.3
Left against medical advice	110	1.1	0.5	0.4
Under care of a home iv provider	.	.	0.0	0.0
Expired	43	0.4	0.5	0.4
Not reported	244	2.5	0.5	0.8
PRIMARY PAYER				
Medicare	2,147	21.6	20.4	18.5
Medicaid	2,042	20.6	24.1	22.0
Other government	192	1.9	2.9	2.9
Blue Cross/Blue Shield	906	9.1	8.2	9.3
Other commercial	854	8.6	6.6	7.9
Managed care	951	9.6	21.4	22.6
Self pay	122	1.2	10.8	9.8
Industrial/Worker's Comp	78	0.8	1.3	1.5
Charity	.	.	1.4	1.9
Children's Health Insurance Plan	13	0.1	0.5	0.5
Not reported	2,627	26.4	2.4	3.0
LOCAL HEALTH DISTRICT				
Bear River	28	0.3	1.1	4.8
Central Utah	10	0.1	0.6	3.1
Davis County	360	3.6	7.0	8.5
Salt Lake County	7,889	79.4	31.4	36.7
Southeastern Utah	18	0.2	0.3	2.6
Southwest Utah	19	0.2	0.3	7.2
Summit County	41	0.4	0.2	0.9
Tooele County	82	0.8	0.4	2.1
TriCounty	28	0.3	0.2	3.2
Utah County	142	1.4	24.5	14.8
Wasatch County	10	0.1	0.2	0.7
Weber/Morgan	111	1.1	29.9	10.2
Unknown Utah	5	0.1	0.0	0.0
Outside Utah	841	8.5	3.7	4.9
Unknown	348	3.5	0.3	0.3

* All general acute care hospitals only.

Table 6
ED Encounters - Patient Profile
January 1 to December 31, 2011

ST MARK'S HOSPITAL # OF ENCOUNTERS: 41,995
PEER GROUP: Acute, urban, upper medium CMI (n=4) COUNTY: Salt Lake
AFFILIATION: Mountainstar Healthcare E.R. BEDS: 21

Patient Profile	Encounters			
	Hospital #	Hospital %	Peer %	State* %
GENDER				
Female	25,884	61.6	56.5	55.5
Male	16,110	38.4	43.5	44.5
Unknown	1	0.0	0.0	0.0
Not reported	.	.	.	0.0
AGE				
1-28 days	39	0.1	0.2	0.2
29-365 days	434	1.0	1.8	2.0
1-4 years	1,193	2.8	5.0	6.0
5-9	712	1.7	3.0	3.6
10-14	786	1.9	2.9	3.5
15-17	939	2.2	2.9	3.3
18-19	1,187	2.8	3.5	3.3
20-24	4,239	10.1	10.9	9.9
25-29	5,014	11.9	10.5	10.0
30-34	4,134	9.8	8.9	9.2
35-39	2,986	7.1	6.7	7.1
40-44	2,739	6.5	6.1	6.2
45-49	2,419	5.8	6.0	5.8
50-54	2,587	6.2	5.9	5.7
55-59	2,235	5.3	4.9	4.8
60-64	1,756	4.2	4.0	4.0
65-69	1,531	3.6	3.5	3.5
70-74	1,482	3.5	3.2	3.2
75-79	1,526	3.6	3.1	2.9
80-84	1,692	4.0	3.2	2.8
85-89	1,468	3.5	2.5	2.0
90 +	895	2.1	1.5	1.1
Unknown	2	0.0	0.0	0.0
DISCHARGE STATUS				
Home self care	37,929	90.3	92.4	92.8
Another hospital	153	0.4	0.4	1.3
Skilled nursing facility	1,376	3.3	2.3	1.6
Intermediate care	5	0.0	0.0	0.1
Another type of institution	1,038	2.5	1.7	1.3
Under care of home service	845	2.0	1.7	1.3
Left against medical advice	278	0.7	0.5	0.4
Under care of a home iv provider	.	.	0.0	0.0
Expired	224	0.5	0.5	0.4
Not reported	147	0.4	0.5	0.8
PRIMARY PAYER				
Medicare	10,304	24.5	20.4	18.5
Medicaid	11,457	27.3	24.1	22.0
Other government	744	1.8	2.9	2.9
Blue Cross/Blue Shield	5,324	12.7	8.2	9.3
Other commercial	2,091	5.0	6.6	7.9
Managed care	6,556	15.6	21.4	22.6
Self pay	3,850	9.2	10.8	9.8
Industrial/Worker's Comp	638	1.5	1.3	1.5
Charity	944	2.2	1.4	1.9
Children's Health Insurance Plan	74	0.2	0.5	0.5
Not reported	13	0.0	2.4	3.0
LOCAL HEALTH DISTRICT				
Bear River	56	0.1	1.1	4.8
Central Utah	47	0.1	0.6	3.1
Davis County	480	1.1	7.0	8.5
Salt Lake County	38,902	92.6	31.4	36.7
Southeastern Utah	36	0.1	0.3	2.6
Southwest Utah	87	0.2	0.3	7.2
Summit County	172	0.4	0.2	0.9
Tooele County	376	0.9	0.4	2.1
TriCounty	85	0.2	0.2	3.2
Utah County	450	1.1	24.5	14.8
Wasatch County	43	0.1	0.2	0.7
Weber/Morgan	213	0.5	29.9	10.2
Unknown Utah	19	0.0	0.0	0.0
Outside Utah	1,018	2.4	3.7	4.9
Unknown	11	0.0	0.3	0.3

* All general acute care hospitals only.

Table 6
ED Encounters - Patient Profile
January 1 to December 31, 2011

TIMPANOGOS REGIONAL HOSPITAL # OF ENCOUNTERS: 16,412
PEER GROUP: Acute, urban, low CMI (n=6) COUNTY: Utah
AFFILIATION: Mountainstar Healthcare E.R. BEDS: 6

Patient Profile	Encounters			
	Hospital #	Hospital %	Peer %	State* %
GENDER				
Female	9,116	55.5	56.6	55.5
Male	7,296	44.5	43.3	44.5
Unknown	.	.	0.0	0.0
Not reported	.	.	.	0.0
AGE				
1-28 days	32	0.2	0.2	0.2
29-365 days	324	2.0	2.3	2.0
1-4 years	1,033	6.3	7.7	6.0
5-9	581	3.5	4.6	3.6
10-14	578	3.5	4.5	3.5
15-17	593	3.6	4.0	3.3
18-19	504	3.1	3.1	3.3
20-24	1,744	10.6	9.4	9.9
25-29	1,826	11.1	10.5	10.0
30-34	1,835	11.2	10.2	9.2
35-39	1,382	8.4	8.0	7.1
40-44	990	6.0	6.3	6.2
45-49	871	5.3	5.2	5.8
50-54	742	4.5	4.7	5.7
55-59	658	4.0	3.9	4.8
60-64	541	3.3	3.3	4.0
65-69	468	2.9	2.9	3.5
70-74	408	2.5	2.4	3.2
75-79	435	2.7	2.3	2.9
80-84	375	2.3	2.0	2.8
85-89	308	1.9	1.5	2.0
90 +	184	1.1	0.9	1.1
Unknown	.	.	0.0	0.0
DISCHARGE STATUS				
Home self care	15,533	94.6	93.8	92.8
Another hospital	153	0.9	2.0	1.3
Skilled nursing facility	202	1.2	0.9	1.6
Intermediate care	2	0.0	0.0	0.1
Another type of institution	157	1.0	1.3	1.3
Under care of home service	222	1.4	0.9	1.3
Left against medical advice	50	0.3	0.3	0.4
Under care of a home iv provider	.	.	0.0	0.0
Expired	61	0.4	0.2	0.4
Not reported	32	0.2	0.6	0.8
PRIMARY PAYER				
Medicare	3,032	18.5	14.7	18.5
Medicaid	3,958	24.1	20.5	22.0
Other government	323	2.0	2.4	2.9
Blue Cross/Blue Shield	2,248	13.7	9.3	9.3
Other commercial	1,049	6.4	8.5	7.9
Managed care	3,402	20.7	30.3	22.6
Self pay	1,923	11.7	7.5	9.8
Industrial/Worker's Comp	320	1.9	1.2	1.5
Charity	142	0.9	1.4	1.9
Children's Health Insurance Plan	.	.	0.7	0.5
Not reported	15	0.1	3.5	3.0
LOCAL HEALTH DISTRICT				
Bear River	12	0.1	0.1	4.8
Central Utah	119	0.7	0.3	3.1
Davis County	41	0.2	0.4	8.5
Salt Lake County	332	2.0	55.3	36.7
Southeastern Utah	58	0.4	0.1	2.6
Southwest Utah	32	0.2	0.2	7.2
Summit County	11	0.1	0.1	0.9
Tooele County	9	0.1	0.2	2.1
TriCounty	37	0.2	0.1	3.2
Utah County	14,984	91.3	40.0	14.8
Wasatch County	88	0.5	0.1	0.7
Weber/Morgan	28	0.2	0.2	10.2
Unknown Utah	5	0.0	0.0	0.0
Outside Utah	641	3.9	2.7	4.9
Unknown	15	0.1	0.1	0.3

* All general acute care hospitals only.

Table 6
ED Encounters - Patient Profile
January 1 to December 31, 2011

UINTAH BASIN MEDICAL CENTER # OF ENCOUNTERS: 10,880
PEER GROUP: Acute, rural, low CMI (n=16) COUNTY: Duchesne
AFFILIATION: Freestanding E.R. BEDS: 7

Patient Profile	Encounters			
	Hospital #	Hospital %	Peer %	State* %
GENDER				
Female	5,921	54.4	53.1	55.5
Male	4,959	45.6	46.9	44.5
Unknown	.	.	0.0	0.0
Not reported	.	.	0.0	0.0
AGE				
1-28 days	42	0.4	0.3	0.2
29-365 days	398	3.7	2.9	2.0
1-4 years	1,041	9.6	9.1	6.0
5-9	628	5.8	5.8	3.6
10-14	476	4.4	5.5	3.5
15-17	404	3.7	4.4	3.3
18-19	300	2.8	3.1	3.3
20-24	1,006	9.2	7.6	9.9
25-29	1,055	9.7	8.1	10.0
30-34	1,077	9.9	8.0	9.2
35-39	688	6.3	6.4	7.1
40-44	534	4.9	5.5	6.2
45-49	638	5.9	5.3	5.8
50-54	535	4.9	5.3	5.7
55-59	494	4.5	4.5	4.8
60-64	361	3.3	3.9	4.0
65-69	286	2.6	3.6	3.5
70-74	294	2.7	3.1	3.2
75-79	205	1.9	2.6	2.9
80-84	191	1.8	2.4	2.8
85-89	118	1.1	1.6	2.0
90 +	109	1.0	1.0	1.1
Unknown	.	.	0.0	0.0
DISCHARGE STATUS				
Home self care	10,361	95.2	93.8	92.8
Another hospital	290	2.7	3.4	1.3
Skilled nursing facility	50	0.5	0.3	1.6
Intermediate care	3	0.0	0.3	0.1
Another type of institution	88	0.8	0.9	1.3
Under care of home service	13	0.1	0.2	1.3
Left against medical advice	41	0.4	0.3	0.4
Under care of a home iv provider	.	.	0.0	0.0
Expired	32	0.3	0.2	0.4
Not reported	2	0.0	0.6	0.8
PRIMARY PAYER				
Medicare	1,496	13.8	17.0	18.5
Medicaid	2,610	24.0	23.5	22.0
Other government	772	7.1	3.4	2.9
Blue Cross/Blue Shield	984	9.0	10.4	9.3
Other commercial	1,009	9.3	10.6	7.9
Managed care	1,569	14.4	19.3	22.6
Self pay	2,113	19.4	11.9	9.8
Industrial/Worker's Comp	240	2.2	2.2	1.5
Charity	.	.	0.7	1.9
Children's Health Insurance Plan	83	0.8	0.9	0.5
Not reported	4	0.0	0.3	3.0
LOCAL HEALTH DISTRICT				
Bear River	9	0.1	6.8	4.8
Central Utah	12	0.1	28.2	3.1
Davis County	14	0.1	0.5	8.5
Salt Lake County	124	1.1	2.7	36.7
Southeastern Utah	20	0.2	5.3	2.6
Southwest Utah	20	0.2	7.2	7.2
Summit County	10	0.1	0.4	0.9
Tooele County	7	0.1	16.8	2.1
TriCounty	10,313	94.8	15.5	3.2
Utah County	52	0.5	1.8	14.8
Wasatch County	11	0.1	5.4	0.7
Weber/Morgan	19	0.2	0.4	10.2
Unknown Utah	.	.	0.0	0.0
Outside Utah	268	2.5	8.6	4.9
Unknown	1	0.0	0.3	0.3

* All general acute care hospitals only.

Table 6
ED Encounters - Patient Profile
January 1 to December 31, 2011

UHC UNIVERSITY HOSPITALS & CLINICS # OF ENCOUNTERS: 36,223
PEER GROUP: Acute, urban, high CMI (n=2) COUNTY: Salt Lake
AFFILIATION: University Healthcare E.R. BEDS: 28

Patient Profile	Encounters			
	Hospital #	Hospital %	Peer %	State* %
GENDER				
Female	19,957	55.1	56.3	55.5
Male	16,266	44.9	43.7	44.5
Unknown	.	.	.	0.0
Not reported	.	.	.	0.0
AGE				
1-28 days	19	0.1	0.1	0.2
29-365 days	83	0.2	0.8	2.0
1-4 years	181	0.5	2.4	6.0
5-9	102	0.3	1.4	3.6
10-14	193	0.5	1.6	3.5
15-17	632	1.7	2.3	3.3
18-19	1,480	4.1	3.3	3.3
20-24	4,391	12.1	10.8	9.9
25-29	4,611	12.7	11.5	10.0
30-34	4,396	12.1	10.6	9.2
35-39	3,226	8.9	8.1	7.1
40-44	2,771	7.6	6.9	6.2
45-49	2,764	7.6	6.9	5.8
50-54	2,678	7.4	6.9	5.7
55-59	2,251	6.2	6.0	4.8
60-64	1,760	4.9	4.8	4.0
65-69	1,388	3.8	3.9	3.5
70-74	1,113	3.1	3.5	3.2
75-79	807	2.2	2.8	2.9
80-84	673	1.9	2.7	2.8
85-89	470	1.3	1.8	2.0
90 +	234	0.6	0.9	1.1
Unknown	.	.	.	0.0
DISCHARGE STATUS				
Home self care	31,714	87.6	90.4	92.8
Another hospital	4	0.0	0.4	1.3
Skilled nursing facility	1,038	2.9	2.4	1.6
Intermediate care	30	0.1	0.1	0.1
Another type of institution	231	0.6	1.6	1.3
Under care of home service	719	2.0	2.2	1.3
Left against medical advice	302	0.8	0.6	0.4
Under care of a home iv provider	.	.	0.0	0.0
Expired	262	0.7	0.6	0.4
Not reported	1,923	5.3	1.8	0.8
PRIMARY PAYER				
Medicare	6,492	17.9	19.0	18.5
Medicaid	6,554	18.1	17.8	22.0
Other government	831	2.3	1.6	2.9
Blue Cross/Blue Shield	5,942	16.4	8.6	9.3
Other commercial	2,610	7.2	7.4	7.9
Managed care	5,915	16.3	24.1	22.6
Self pay	6,370	17.6	14.6	9.8
Industrial/Worker's Comp	682	1.9	1.6	1.5
Charity	.	.	4.1	1.9
Children's Health Insurance Plan	.	.	0.2	0.5
Not reported	827	2.3	1.0	3.0
LOCAL HEALTH DISTRICT				
Bear River	244	0.7	0.4	4.8
Central Utah	123	0.3	0.3	3.1
Davis County	2,151	5.9	3.3	8.5
Salt Lake County	26,808	74.0	85.2	36.7
Southeastern Utah	197	0.5	0.2	2.6
Southwest Utah	109	0.3	0.3	7.2
Summit County	550	1.5	0.7	0.9
Tooele County	849	2.3	1.5	2.1
TriCounty	324	0.9	0.4	3.2
Utah County	790	2.2	1.9	14.8
Wasatch County	115	0.3	0.2	0.7
Weber/Morgan	650	1.8	0.8	10.2
Unknown Utah	9	0.0	0.0	0.0
Outside Utah	3,300	9.1	4.5	4.9
Unknown	4	0.0	0.1	0.3

* All general acute care hospitals only.

Table 6
 ED Encounters - Patient Profile
 January 1 to December 31, 2011

UHC HUNTSMAN CANCER HOSPITAL # OF ENCOUNTERS: 512
 PEER GROUP: None (n=3) COUNTY: Salt Lake
 AFFILIATION: University Healthcare E.R. BEDS: 0

Patient Profile	Encounters			
	Hospital #	Hospital %	Peer %	State* %
GENDER				
Female	252	49.2	.	55.5
Male	260	50.8	.	44.5
Unknown	.	.	.	0.0
Not reported	.	.	.	0.0
AGE				
1-28 days	.	.	.	0.2
29-365 days	.	.	.	2.0
1-4 years	.	.	.	6.0
5-9	.	.	.	3.6
10-14	.	.	.	3.5
15-17	.	.	.	3.3
18-19	4	0.8	.	3.3
20-24	18	3.5	.	9.9
25-29	14	2.7	.	10.0
30-34	14	2.7	.	9.2
35-39	23	4.5	.	7.1
40-44	24	4.7	.	6.2
45-49	33	6.4	.	5.8
50-54	52	10.2	.	5.7
55-59	57	11.1	.	4.8
60-64	78	15.2	.	4.0
65-69	64	12.5	.	3.5
70-74	54	10.5	.	3.2
75-79	34	6.6	.	2.9
80-84	33	6.4	.	2.8
85-89	9	1.8	.	2.0
90 +	1	0.2	.	1.1
Unknown	.	.	.	0.0
DISCHARGE STATUS				
Home self care	208	40.6	.	92.8
Another hospital	.	.	.	1.3
Skilled nursing facility	72	14.1	.	1.6
Intermediate care	.	.	.	0.1
Another type of institution	1	0.2	.	1.3
Under care of home service	138	27.0	.	1.3
Left against medical advice	1	0.2	.	0.4
Under care of a home iv provider	.	.	.	0.0
Expired	30	5.9	.	0.4
Not reported	62	12.1	.	0.8
PRIMARY PAYER				
Medicare	177	34.6	.	18.5
Medicaid	38	7.4	.	22.0
Other government	10	2.0	.	2.9
Blue Cross/Blue Shield	115	22.5	.	9.3
Other commercial	35	6.8	.	7.9
Managed care	108	21.1	.	22.6
Self pay	28	5.5	.	9.8
Industrial/Worker's Comp	.	.	.	1.5
Charity	.	.	.	1.9
Children's Health Insurance Plan	.	.	.	0.5
Not reported	1	0.2	.	3.0
LOCAL HEALTH DISTRICT				
Bear River	14	2.7	.	4.8
Central Utah	3	0.6	.	3.1
Davis County	43	8.4	.	8.5
Salt Lake County	287	56.1	.	36.7
Southeastern Utah	6	1.2	.	2.6
Southwest Utah	6	1.2	.	7.2
Summit County	8	1.6	.	0.9
Tooele County	21	4.1	.	2.1
TriCounty	9	1.8	.	3.2
Utah County	17	3.3	.	14.8
Wasatch County	1	0.2	.	0.7
Weber/Morgan	32	6.3	.	10.2
Unknown Utah	.	.	.	0.0
Outside Utah	65	12.7	.	4.9
Unknown	.	.	.	0.3

* All general acute care hospitals only.

Table 6
ED Encounters - Patient Profile
January 1 to December 31, 2011

UTAH VALLEY REGIONAL MEDICAL CENTER # OF ENCOUNTERS: 42,224
PEER GROUP: Acute, urban, upper medium CMI (n=4) COUNTY: Utah
AFFILIATION: Intermountain Healthcare E.R. BEDS: 20

Patient Profile	Encounters			
	Hospital #	Hospital %	Peer %	State* %
GENDER				
Female	22,476	53.2	56.5	55.5
Male	19,743	46.8	43.5	44.5
Unknown	5	0.0	0.0	0.0
Not reported	.	.	.	0.0
AGE				
1-28 days	105	0.2	0.2	0.2
29-365 days	984	2.3	1.8	2.0
1-4 years	2,665	6.3	5.0	6.0
5-9	1,433	3.4	3.0	3.6
10-14	1,329	3.1	2.9	3.5
15-17	1,405	3.3	2.9	3.3
18-19	2,017	4.8	3.5	3.3
20-24	5,663	13.4	10.9	9.9
25-29	4,281	10.1	10.5	10.0
30-34	3,581	8.5	8.9	9.2
35-39	2,485	5.9	6.7	7.1
40-44	2,195	5.2	6.1	6.2
45-49	2,071	4.9	6.0	5.8
50-54	2,028	4.8	5.9	5.7
55-59	1,874	4.4	4.9	4.8
60-64	1,595	3.8	4.0	4.0
65-69	1,474	3.5	3.5	3.5
70-74	1,295	3.1	3.2	3.2
75-79	1,259	3.0	3.1	2.9
80-84	1,232	2.9	3.2	2.8
85-89	793	1.9	2.5	2.0
90 +	455	1.1	1.5	1.1
Unknown	5	0.0	0.0	0.0
DISCHARGE STATUS				
Home self care	39,429	93.4	92.4	92.8
Another hospital	189	0.4	0.4	1.3
Skilled nursing facility	889	2.1	2.3	1.6
Intermediate care	7	0.0	0.0	0.1
Another type of institution	549	1.3	1.7	1.3
Under care of home service	580	1.4	1.7	1.3
Left against medical advice	112	0.3	0.5	0.4
Under care of a home iv provider	3	0.0	0.0	0.0
Expired	222	0.5	0.5	0.4
Not reported	244	0.6	0.5	0.8
PRIMARY PAYER				
Medicare	7,328	17.4	20.4	18.5
Medicaid	9,287	22.0	24.1	22.0
Other government	795	1.9	2.9	2.9
Blue Cross/Blue Shield	2,153	5.1	8.2	9.3
Other commercial	3,596	8.5	6.6	7.9
Managed care	12,715	30.1	21.4	22.6
Self pay	4,677	11.1	10.8	9.8
Industrial/Worker's Comp	513	1.2	1.3	1.5
Charity	619	1.5	1.4	1.9
Children's Health Insurance Plan	278	0.7	0.5	0.5
Not reported	263	0.6	2.4	3.0
LOCAL HEALTH DISTRICT				
Bear River	72	0.2	1.1	4.8
Central Utah	845	2.0	0.6	3.1
Davis County	159	0.4	7.0	8.5
Salt Lake County	775	1.8	31.4	36.7
Southeastern Utah	432	1.0	0.3	2.6
Southwest Utah	229	0.5	0.3	7.2
Summit County	27	0.1	0.2	0.9
Tooele County	49	0.1	0.4	2.1
TriCounty	121	0.3	0.2	3.2
Utah County	36,843	87.3	24.5	14.8
Wasatch County	218	0.5	0.2	0.7
Weber/Morgan	91	0.2	29.9	10.2
Unknown Utah	1	0.0	0.0	0.0
Outside Utah	2,285	5.4	3.7	4.9
Unknown	77	0.2	0.3	0.3

* All general acute care hospitals only.

Table 6
ED Encounters - Patient Profile
January 1 to December 31, 2011

VALLEY VIEW MEDICAL CENTER # OF ENCOUNTERS: 14,411
PEER GROUP: Acute, rural, high CMI (n=7) COUNTY: Iron
AFFILIATION: Intermountain Healthcare E.R. BEDS: 7

Patient Profile	Encounters			
	Hospital #	Hospital %	Peer %	State* %
GENDER				
Female	7,399	51.3	53.1	55.5
Male	7,011	48.7	46.9	44.5
Unknown	1	0.0	0.0	0.0
Not reported	.	.	.	0.0
AGE				
1-28 days	26	0.2	0.2	0.2
29-365 days	331	2.3	2.5	2.0
1-4 years	1,040	7.2	7.6	6.0
5-9	609	4.2	4.5	3.6
10-14	671	4.7	4.4	3.5
15-17	610	4.2	3.5	3.3
18-19	648	4.5	3.5	3.3
20-24	1,477	10.2	9.0	9.9
25-29	1,173	8.1	8.2	10.0
30-34	962	6.7	7.3	9.2
35-39	938	6.5	5.7	7.1
40-44	756	5.2	5.4	6.2
45-49	739	5.1	5.0	5.8
50-54	817	5.7	5.5	5.7
55-59	679	4.7	4.7	4.8
60-64	664	4.6	4.3	4.0
65-69	591	4.1	3.9	3.5
70-74	491	3.4	3.9	3.2
75-79	431	3.0	3.7	2.9
80-84	375	2.6	3.4	2.8
85-89	236	1.6	2.5	2.0
90 +	146	1.0	1.3	1.1
Unknown	1	0.0	0.0	0.0
DISCHARGE STATUS				
Home self care	13,806	95.8	93.6	92.8
Another hospital	170	1.2	1.6	1.3
Skilled nursing facility	172	1.2	1.6	1.6
Intermediate care	5	0.0	0.0	0.1
Another type of institution	68	0.5	1.0	1.3
Under care of home service	114	0.8	1.1	1.3
Left against medical advice	18	0.1	0.3	0.4
Under care of a home iv provider	2	0.0	0.0	0.0
Expired	37	0.3	0.4	0.4
Not reported	19	0.1	0.4	0.8
PRIMARY PAYER				
Medicare	2,834	19.7	21.4	18.5
Medicaid	4,137	28.7	21.2	22.0
Other government	438	3.0	2.2	2.9
Blue Cross/Blue Shield	1,076	7.5	10.8	9.3
Other commercial	1,355	9.4	9.3	7.9
Managed care	2,549	17.7	19.9	22.6
Self pay	1,109	7.7	9.4	9.8
Industrial/Worker's Comp	183	1.3	1.8	1.5
Charity	572	4.0	1.4	1.9
Children's Health Insurance Plan	133	0.9	0.7	0.5
Not reported	25	0.2	1.9	3.0
LOCAL HEALTH DISTRICT				
Bear River	27	0.2	22.4	4.8
Central Utah	106	0.7	0.3	3.1
Davis County	43	0.3	0.6	8.5
Salt Lake County	200	1.4	1.9	36.7
Southeastern Utah	26	0.2	11.5	2.6
Southwest Utah	12,577	87.3	38.3	7.2
Summit County	11	0.1	4.1	0.9
Tooele County	24	0.2	0.1	2.1
TriCounty	17	0.1	9.3	3.2
Utah County	91	0.6	0.9	14.8
Wasatch County	6	0.0	0.5	0.7
Weber/Morgan	31	0.2	0.7	10.2
Unknown Utah	1	0.0	0.0	0.0
Outside Utah	1,207	8.4	8.9	4.9
Unknown	44	0.3	0.5	0.3

* All general acute care hospitals only.

Table 7
ED Encounters by Major Disease Category
January 1, 2011 to December 31, 2011

Health District of Hospital: Salt Lake County
Inpatient Peer group: Acute, urban, low CMI (n=6)

County: Salt Lake
Ownership: Not for profit

ED beds: 17
Affiliation: Intermountain Healthcare

Major disease category and ICD-9 code range*	Number of Encounters			Percent of Encounters			Total Charges***			
	Hospital #	Peer #	State #	Hospital %	Peer %	State %	Hospital \$	Hospital %	Peer %	State %
All Encounters	22,340	120,466	756,865	100.0	100.0	100.0	\$64,649,449	100.0	100.0	100.0
Infectious and parasitic diseases 001-139	516	2,568	19,523	2.3	2.1	2.6	\$4,843,956	7.5	6.4	7.0
Neoplasms 140-239	29	163	1,973	0.1	0.1	0.3	\$426,121	0.7	0.7	1.6
Endocrine, nutritional, metab. & immunity disorders 240-279	291	1,820	12,647	1.3	1.5	1.7	\$1,559,458	2.4	2.7	2.3
Diseases of the Blood and Blood-Forming Organs 280-289	37	279	2,201	0.2	0.2	0.3	\$331,887	0.5	0.6	0.6
Mental disorders 290-319	767	3,323	31,608	3.4	2.8	4.2	\$1,845,815	2.9	1.9	4.1
Diseases of the nervous system and sense organs 320-389	924	6,193	39,820	4.1	5.1	5.3	\$1,444,571	2.2	2.7	2.8
Diseases of the circulatory system 390-459	662	3,362	27,917	3.0	2.8	3.7	\$3,812,649	5.9	10.1	14.1
Diseases of the respiratory system 460-519	1,593	9,494	64,831	7.1	7.9	8.6	\$5,613,823	8.7	8.6	8.2
Diseases of the digestive system 520-579	1,465	8,271	50,209	6.6	6.9	6.6	\$9,039,663	14.0	15.0	11.4
Diseases of the genitourinary system 580-629	1,464	8,056	43,995	6.6	6.7	5.8	\$4,859,010	7.5	7.8	5.3
Complications of pregn., childbirth, & puerperium 630-677	666	4,553	24,820	3.0	3.8	3.3	\$1,445,086	2.2	2.8	2.4
Diseases of the skin and subcutaneous tissue 680-709	896	4,225	26,760	4.0	3.5	3.5	\$1,174,372	1.8	1.8	1.5
Diseases of the musculoskeletal sys. & conn. tissue 710-739	1,356	6,214	39,302	6.1	5.2	5.2	\$2,232,765	3.5	2.8	2.7
Congenital Anomalies 740-759	4	32	343	0.0	0.0	0.0	\$14,530	0.0	0.0	0.2
Certain conditions orig. in the perinatal period 760-779	9	125	1,434	0.0	0.1	0.2	\$9,546	0.0	0.1	0.2
Symptoms, signs, and ill-defined conditions 780-799	5,319	27,324	162,447	23.8	22.7	21.5	\$13,527,182	20.9	18.2	13.9
Injury and poisoning ** 800-999	5,802	32,222	192,729	26.0	26.7	25.5	\$11,982,168	18.5	17.3	21.2
Supplementary classification V01-V82	531	2,207	13,863	2.4	1.8	1.8	\$478,291	0.7	0.5	0.4
All other diagnoses	9	35	443	0.0	0.0	0.1	\$8,557	0.0	0.0	0.0

* Based on Principal Diagnosis.

** See Table 8 for subcategories of injury and poisoning.

*** Excludes professional fees.

Table 7
ED Encounters by Major Disease Category
January 1, 2011 to December 31, 2011

Health District of Hospital: Utah County
Inpatient Peer group: Acute, urban, low CMI (n=6)

County: Utah
Ownership: Not for profit

ED beds: 11
Affiliation: Intermountain Healthcare

Major disease category and ICD-9 code range*	Number of Encounters			Percent of Encounters			Total Charges***			
	Hospital #	Peer #	State #	Hospital %	Peer %	State %	Hospital \$	Hospital %	Peer %	State %
All Encounters	25,238	120,466	756,865	100.0	100.0	100.0	\$76,725,289	100.0	100.0	100.0
Infectious and parasitic diseases 001-139	458	2,568	19,523	1.8	2.1	2.6	\$6,358,015	8.3	6.4	7.0
Neoplasms 140-239	49	163	1,973	0.2	0.1	0.3	\$688,810	0.9	0.7	1.6
Endocrine, nutritional, metab. & immunity disorders 240-279	374	1,820	12,647	1.5	1.5	1.7	\$2,302,883	3.0	2.7	2.3
Diseases of the Blood and Blood-Forming Organs 280-289	73	279	2,201	0.3	0.2	0.3	\$487,732	0.6	0.6	0.6
Mental disorders 290-319	594	3,323	31,608	2.4	2.8	4.2	\$1,105,067	1.4	1.9	4.1
Diseases of the nervous system and sense organs 320-389	1,367	6,193	39,820	5.4	5.1	5.3	\$2,273,846	3.0	2.7	2.8
Diseases of the circulatory system 390-459	783	3,362	27,917	3.1	2.8	3.7	\$5,644,768	7.4	10.1	14.1
Diseases of the respiratory system 460-519	1,839	9,494	64,831	7.3	7.9	8.6	\$7,088,851	9.2	8.6	8.2
Diseases of the digestive system 520-579	1,736	8,271	50,209	6.9	6.9	6.6	\$13,060,890	17.0	15.0	11.4
Diseases of the genitourinary system 580-629	1,686	8,056	43,995	6.7	6.7	5.8	\$6,133,636	8.0	7.8	5.3
Complications of pregn., childbirth, & puerperium 630-677	904	4,553	24,820	3.6	3.8	3.3	\$1,770,773	2.3	2.8	2.4
Diseases of the skin and subcutaneous tissue 680-709	723	4,225	26,760	2.9	3.5	3.5	\$1,043,694	1.4	1.8	1.5
Diseases of the musculoskeletal sys. & conn. tissue 710-739	1,137	6,214	39,302	4.5	5.2	5.2	\$1,868,460	2.4	2.8	2.7
Congenital Anomalies 740-759	5	32	343	0.0	0.0	0.0	\$13,320	0.0	0.0	0.2
Certain conditions orig. in the perinatal period 760-779	33	125	1,434	0.1	0.1	0.2	\$130,831	0.2	0.1	0.2
Symptoms, signs, and ill-defined conditions 780-799	5,870	27,324	162,447	23.3	22.7	21.5	\$12,429,622	16.2	18.2	13.9
Injury and poisoning ** 800-999	7,325	32,222	192,729	29.0	26.7	25.5	\$14,048,334	18.3	17.3	21.2
Supplementary classification V01-V82	279	2,207	13,863	1.1	1.8	1.8	\$273,503	0.4	0.5	0.4
All other diagnoses	3	35	443	0.0	0.0	0.1	\$2,255	0.0	0.0	0.0

* Based on Principal Diagnosis.

** See Table 8 for subcategories of injury and poisoning.

*** Excludes professional fees.

Table 7
ED Encounters by Major Disease Category
January 1, 2011 to December 31, 2011

Health District of Hospital: TriCounty
Inpatient Peer group: Acute, rural, high CMI (n=7)

County: Uintah
Ownership: Investor-owned

ED beds: 5
Affiliation: Lifepoint Hospitals, Inc.

Major disease category and ICD-9 code range*	Number of Encounters			Percent of Encounters			Total Charges***			
	Hospital #	Peer #	State #	Hospital %	Peer %	State %	Hospital \$	Hospital %	Peer %	State %
All Encounters	11,817	118,216	756,865	100.0	100.0	100.0	\$27,562,671	100.0	100.0	100.0
Infectious and parasitic diseases 001-139	269	2,912	19,523	2.3	2.5	2.6	\$909,082	3.3	7.5	7.0
Neoplasms 140-239	13	253	1,973	0.1	0.2	0.3	\$63,853	0.2	1.0	1.6
Endocrine, nutritional, metab. & immunity disorders 240-279	129	1,872	12,647	1.1	1.6	1.7	\$632,674	2.3	2.2	2.3
Diseases of the Blood and Blood-Forming Organs 280-289	32	329	2,201	0.3	0.3	0.3	\$181,543	0.7	0.7	0.6
Mental disorders 290-319	246	3,689	31,608	2.1	3.1	4.2	\$418,837	1.5	3.1	4.1
Diseases of the nervous system and sense organs 320-389	769	6,564	39,820	6.5	5.6	5.3	\$795,350	2.9	2.6	2.8
Diseases of the circulatory system 390-459	283	4,829	27,917	2.4	4.1	3.7	\$1,656,946	6.0	15.1	14.1
Diseases of the respiratory system 460-519	1,652	10,957	64,831	14.0	9.3	8.6	\$3,571,535	13.0	8.5	8.2
Diseases of the digestive system 520-579	981	7,993	50,209	8.3	6.8	6.6	\$4,077,415	14.8	13.1	11.4
Diseases of the genitourinary system 580-629	849	7,191	43,995	7.2	6.1	5.8	\$1,779,207	6.5	5.8	5.3
Complications of pregn., childbirth, & puerperium 630-677	266	2,671	24,820	2.3	2.3	3.3	\$441,957	1.6	1.4	2.4
Diseases of the skin and subcutaneous tissue 680-709	521	4,893	26,760	4.4	4.1	3.5	\$545,493	2.0	1.6	1.5
Diseases of the musculoskeletal sys. & conn. tissue 710-739	640	6,170	39,302	5.4	5.2	5.2	\$903,651	3.3	2.5	2.7
Congenital Anomalies 740-759	3	36	343	0.0	0.0	0.0	\$11,434	0.0	0.1	0.2
Certain conditions orig. in the perinatal period 760-779	11	121	1,434	0.1	0.1	0.2	\$14,936	0.1	0.1	0.2
Symptoms, signs, and ill-defined conditions 780-799	1,760	23,890	162,447	14.9	20.2	21.5	\$5,352,899	19.4	14.1	13.9
Injury and poisoning ** 800-999	3,029	31,811	192,729	25.6	26.9	25.5	\$6,031,485	21.9	20.0	21.2
Supplementary classification V01-V82	355	2,013	13,863	3.0	1.7	1.8	\$155,671	0.6	0.4	0.4
All other diagnoses	9	22	443	0.1	0.0	0.1	\$18,703	0.1	0.0	0.0

* Based on Principal Diagnosis.

** See Table 8 for subcategories of injury and poisoning.

*** Excludes professional fees.

Table 7
ED Encounters by Major Disease Category
January 1, 2011 to December 31, 2011

Health District of Hospital: Bear River
Inpatient Peer group: Acute, rural, low CMI (n=16)

County: Box Elder
Ownership: Not for profit

ED beds: 3
Affiliation: Intermountain Healthcare

Major disease category and ICD-9 code range*	Number of Encounters			Percent of Encounters			Total Charges***			
	Hospital #	Peer #	State #	Hospital %	Peer %	State %	Hospital \$	Hospital %	Peer %	State %
All Encounters	5,019	67,661	756,865	100.0	100.0	100.0	\$8,344,489	100.0	100.0	100.0
Infectious and parasitic diseases 001-139	82	1,578	19,523	1.6	2.3	2.6	\$150,849	1.8	1.8	7.0
Neoplasms 140-239	5	75	1,973	0.1	0.1	0.3	\$34,915	0.4	0.3	1.6
Endocrine, nutritional, metab. & immunity disorders 240-279	79	1,108	12,647	1.6	1.6	1.7	\$262,940	3.2	2.5	2.3
Diseases of the Blood and Blood-Forming Organs 280-289	11	148	2,201	0.2	0.2	0.3	\$38,481	0.5	0.5	0.6
Mental disorders 290-319	116	1,883	31,608	2.3	2.8	4.2	\$167,610	2.0	2.4	4.1
Diseases of the nervous system and sense organs 320-389	425	4,812	39,820	8.5	7.1	5.3	\$353,948	4.2	4.0	2.8
Diseases of the circulatory system 390-459	128	1,988	27,917	2.6	2.9	3.7	\$491,166	5.9	6.5	14.1
Diseases of the respiratory system 460-519	505	6,912	64,831	10.1	10.2	8.6	\$784,082	9.4	10.0	8.2
Diseases of the digestive system 520-579	280	3,950	50,209	5.6	5.8	6.6	\$833,793	10.0	10.2	11.4
Diseases of the genitourinary system 580-629	261	3,818	43,995	5.2	5.6	5.8	\$649,599	7.8	6.7	5.3
Complications of pregn., childbirth, & puerperium 630-677	137	1,679	24,820	2.7	2.5	3.3	\$205,145	2.5	2.7	2.4
Diseases of the skin and subcutaneous tissue 680-709	173	2,143	26,760	3.4	3.2	3.5	\$151,601	1.8	1.6	1.5
Diseases of the musculoskeletal sys. & conn. tissue 710-739	218	3,398	39,302	4.3	5.0	5.2	\$214,576	2.6	3.2	2.7
Certain conditions orig. in the perinatal period 760-779	16	94	1,434	0.3	0.1	0.2	\$23,576	0.3	0.1	0.2
Symptoms, signs, and ill-defined conditions 780-799	988	11,848	162,447	19.7	17.5	21.5	\$1,844,534	22.1	20.8	13.9
Injury and poisoning ** 800-999	1,501	21,082	192,729	29.9	31.2	25.5	\$2,059,812	24.7	25.7	21.2
Supplementary classification V01-V82	94	963	13,863	1.9	1.4	1.8	\$77,862	0.9	0.6	0.4

* Based on Principal Diagnosis.

** See Table 8 for subcategories of injury and poisoning.

*** Excludes professional fees.

Table 7
ED Encounters by Major Disease Category
January 1, 2011 to December 31, 2011

Health District of Hospital: Southwest Utah
Inpatient Peer group: Acute, rural, low CMI (n=16)

County: Beaver
Ownership: Government

ED beds: 2
Affiliation: Freestanding

Major disease category and ICD-9 code range*	Number of Encounters			Percent of Encounters			Total Charges***			
	Hospital #	Peer #	State #	Hospital %	Peer %	State %	Hospital \$	Hospital %	Peer %	State %
All Encounters	1,812	67,661	756,865	100.0	100.0	100.0	\$6,582,990	100.0	100.0	100.0
Infectious and parasitic diseases 001-139	34	1,578	19,523	1.9	2.3	2.6	\$80,240	1.2	1.8	7.0
Neoplasms 140-239	1	75	1,973	0.1	0.1	0.3	\$19,021	0.3	0.3	1.6
Endocrine, nutritional, metab. & immunity disorders 240-279	52	1,108	12,647	2.9	1.6	1.7	\$228,762	3.5	2.5	2.3
Diseases of the Blood and Blood-Forming Organs 280-289	8	148	2,201	0.4	0.2	0.3	\$93,709	1.4	0.5	0.6
Mental disorders 290-319	52	1,883	31,608	2.9	2.8	4.2	\$99,992	1.5	2.4	4.1
Diseases of the nervous system and sense organs 320-389	114	4,812	39,820	6.3	7.1	5.3	\$184,678	2.8	4.0	2.8
Diseases of the circulatory system 390-459	53	1,988	27,917	2.9	2.9	3.7	\$480,979	7.3	6.5	14.1
Diseases of the respiratory system 460-519	168	6,912	64,831	9.3	10.2	8.6	\$896,394	13.6	10.0	8.2
Diseases of the digestive system 520-579	98	3,950	50,209	5.4	5.8	6.6	\$817,722	12.4	10.2	11.4
Diseases of the genitourinary system 580-629	57	3,818	43,995	3.1	5.6	5.8	\$141,021	2.1	6.7	5.3
Complications of pregn., childbirth, & puerperium 630-677	102	1,679	24,820	5.6	2.5	3.3	\$599,723	9.1	2.7	2.4
Diseases of the skin and subcutaneous tissue 680-709	53	2,143	26,760	2.9	3.2	3.5	\$91,443	1.4	1.6	1.5
Diseases of the musculoskeletal sys. & conn. tissue 710-739	45	3,398	39,302	2.5	5.0	5.2	\$60,503	0.9	3.2	2.7
Certain conditions orig. in the perinatal period 760-779	2	94	1,434	0.1	0.1	0.2	\$8,550	0.1	0.1	0.2
Symptoms, signs, and ill-defined conditions 780-799	372	11,848	162,447	20.5	17.5	21.5	\$1,191,491	18.1	20.8	13.9
Injury and poisoning ** 800-999	594	21,082	192,729	32.8	31.2	25.5	\$1,579,016	24.0	25.7	21.2
Supplementary classification V01-V82	7	963	13,863	0.4	1.4	1.8	\$9,745	0.1	0.6	0.4

* Based on Principal Diagnosis.

** See Table 8 for subcategories of injury and poisoning.

*** Excludes professional fees.

Health District of Hospital: Bear River
Inpatient Peer group: Acute, rural, high CMI (n=7)

County: Box Elder
Ownership: Investor-owned

ED beds: 5
Affiliation: Mountainstar Healthcare

Major disease category and ICD-9 code range*	Number of Encounters			Percent of Encounters			Total Charges***			
	Hospital #	Peer #	State #	Hospital %	Peer %	State %	Hospital \$	Hospital %	Peer %	State %
All Encounters	7,345	118,216	756,865	100.0	100.0	100.0	\$19,315,117	100.0	100.0	100.0
Infectious and parasitic diseases 001-139	214	2,912	19,523	2.9	2.5	2.6	\$423,268	2.2	7.5	7.0
Neoplasms 140-239	5	253	1,973	0.1	0.2	0.3	\$35,804	0.2	1.0	1.6
Endocrine, nutritional, metab. & immunity disorders 240-279	139	1,872	12,647	1.9	1.6	1.7	\$461,999	2.4	2.2	2.3
Diseases of the Blood and Blood-Forming Organs 280-289	8	329	2,201	0.1	0.3	0.3	\$113,630	0.6	0.7	0.6
Mental disorders 290-319	224	3,689	31,608	3.0	3.1	4.2	\$660,936	3.4	3.1	4.1
Diseases of the nervous system and sense organs 320-389	557	6,564	39,820	7.6	5.6	5.3	\$854,838	4.4	2.6	2.8
Diseases of the circulatory system 390-459	241	4,829	27,917	3.3	4.1	3.7	\$1,165,490	6.0	15.1	14.1
Diseases of the respiratory system 460-519	613	10,957	64,831	8.3	9.3	8.6	\$1,181,010	6.1	8.5	8.2
Diseases of the digestive system 520-579	439	7,993	50,209	6.0	6.8	6.6	\$3,359,569	17.4	13.1	11.4
Diseases of the genitourinary system 580-629	424	7,191	43,995	5.8	6.1	5.8	\$1,449,827	7.5	5.8	5.3
Complications of pregn., childbirth, & puerperium 630-677	130	2,671	24,820	1.8	2.3	3.3	\$367,147	1.9	1.4	2.4
Diseases of the skin and subcutaneous tissue 680-709	283	4,893	26,760	3.9	4.1	3.5	\$387,556	2.0	1.6	1.5
Diseases of the musculoskeletal sys. & conn. tissue 710-739	266	6,170	39,302	3.6	5.2	5.2	\$403,791	2.1	2.5	2.7
Certain conditions orig. in the perinatal period 760-779	2	121	1,434	0.0	0.1	0.2	\$698	0.0	0.1	0.2
Symptoms, signs, and ill-defined conditions 780-799	1,277	23,890	162,447	17.4	20.2	21.5	\$3,420,608	17.7	14.1	13.9
Injury and poisoning ** 800-999	2,385	31,811	192,729	32.5	26.9	25.5	\$4,875,848	25.2	20.0	21.2
Supplementary classification V01-V82	138	2,013	13,863	1.9	1.7	1.8	\$153,098	0.8	0.4	0.4

* Based on Principal Diagnosis.

** See Table 8 for subcategories of injury and poisoning.

*** Excludes professional fees.

Table 7
ED Encounters by Major Disease Category
January 1, 2011 to December 31, 2011

Health District of Hospital: Bear River
Inpatient Peer group: None (n=3)

County: Cache
Ownership: Investor-owned

ED beds: 2
Affiliation: Nat. Surgical Hosp.

Major disease category and ICD-9 code range*	Number of Encounters			Percent of Encounters			Total Charges***			
	Hospital #	Peer #	State #	Hospital %	Peer %	State %	Hospital \$	Hospital %	Peer %	State %
All Encounters	3,118	.	756,865	100.0	.	100.0	\$2,154,647	100.0	.	100.0
Infectious and parasitic diseases 001-139	85	.	19,523	2.7	.	2.6	\$32,119	1.5	.	7.0
Neoplasms 140-239	1	.	1,973	0.0	.	0.3	\$2,372	0.1	.	1.6
Endocrine, nutritional, metab. & immunity disorders 240-279	40	.	12,647	1.3	.	1.7	\$33,757	1.6	.	2.3
Diseases of the Blood and Blood-Forming Organs 280-289	5	.	2,201	0.2	.	0.3	\$5,801	0.3	.	0.6
Mental disorders 290-319	61	.	31,608	2.0	.	4.2	\$40,699	1.9	.	4.1
Diseases of the nervous system and sense organs 320-389	172	.	39,820	5.5	.	5.3	\$88,908	4.1	.	2.8
Diseases of the circulatory system 390-459	39	.	27,917	1.3	.	3.7	\$76,683	3.6	.	14.1
Diseases of the respiratory system 460-519	252	.	64,831	8.1	.	8.6	\$121,224	5.6	.	8.2
Diseases of the digestive system 520-579	138	.	50,209	4.4	.	6.6	\$99,287	4.6	.	11.4
Diseases of the genitourinary system 580-629	193	.	43,995	6.2	.	5.8	\$180,269	8.4	.	5.3
Complications of pregn., childbirth, & puerperium 630-677	8	.	24,820	0.3	.	3.3	\$5,347	0.2	.	2.4
Diseases of the skin and subcutaneous tissue 680-709	102	.	26,760	3.3	.	3.5	\$37,180	1.7	.	1.5
Diseases of the musculoskeletal sys. & conn. tissue 710-739	283	.	39,302	9.1	.	5.2	\$148,663	6.9	.	2.7
Congenital Anomalies 740-759	1	.	343	0.0	.	0.0	\$2,615	0.1	.	0.2
Symptoms, signs, and ill-defined conditions 780-799	591	.	162,447	19.0	.	21.5	\$552,022	25.6	.	13.9
Injury and poisoning ** 800-999	1,055	.	192,729	33.8	.	25.5	\$673,472	31.3	.	21.2
Supplementary classification V01-V82	87	.	13,863	2.8	.	1.8	\$51,502	2.4	.	0.4
All other diagnoses	5	.	443	0.2	.	0.1	\$2,729	0.1	.	0.0

* Based on Principal Diagnosis.

** See Table 8 for subcategories of injury and poisoning.

*** Excludes professional fees.

Table 7
ED Encounters by Major Disease Category
January 1, 2011 to December 31, 2011

Health District of Hospital: Southeastern Utah
Inpatient Peer group: Acute, rural, high CMI (n=7)

County: Carbon
Ownership: Investor-owned

ED beds: 9
Affiliation: Lifepoint Hospitals, Inc.

Major disease category and ICD-9 code range*	Number of Encounters			Percent of Encounters			Total Charges***			
	Hospital #	Peer #	State #	Hospital %	Peer %	State %	Hospital \$	Hospital %	Peer %	State %
All Encounters	14,649	118,216	756,865	100.0	100.0	100.0	\$40,848,020	100.0	100.0	100.0
Infectious and parasitic diseases 001-139	452	2,912	19,523	3.1	2.5	2.6	\$2,041,000	5.0	7.5	7.0
Neoplasms 140-239	27	253	1,973	0.2	0.2	0.3	\$248,352	0.6	1.0	1.6
Endocrine, nutritional, metab. & immunity disorders 240-279	240	1,872	12,647	1.6	1.6	1.7	\$1,206,867	3.0	2.2	2.3
Diseases of the Blood and Blood-Forming Organs 280-289	23	329	2,201	0.2	0.3	0.3	\$112,379	0.3	0.7	0.6
Mental disorders 290-319	282	3,689	31,608	1.9	3.1	4.2	\$555,324	1.4	3.1	4.1
Diseases of the nervous system and sense organs 320-389	978	6,564	39,820	6.7	5.6	5.3	\$1,156,240	2.8	2.6	2.8
Diseases of the circulatory system 390-459	401	4,829	27,917	2.7	4.1	3.7	\$2,749,725	6.7	15.1	14.1
Diseases of the respiratory system 460-519	1,662	10,957	64,831	11.3	9.3	8.6	\$4,484,882	11.0	8.5	8.2
Diseases of the digestive system 520-579	890	7,993	50,209	6.1	6.8	6.6	\$6,862,357	16.8	13.1	11.4
Diseases of the genitourinary system 580-629	845	7,191	43,995	5.8	6.1	5.8	\$2,563,646	6.3	5.8	5.3
Complications of pregn., childbirth, & puerperium 630-677	169	2,671	24,820	1.2	2.3	3.3	\$462,133	1.1	1.4	2.4
Diseases of the skin and subcutaneous tissue 680-709	605	4,893	26,760	4.1	4.1	3.5	\$895,146	2.2	1.6	1.5
Diseases of the musculoskeletal sys. & conn. tissue 710-739	1,020	6,170	39,302	7.0	5.2	5.2	\$1,429,455	3.5	2.5	2.7
Congenital Anomalies 740-759	5	36	343	0.0	0.0	0.0	\$8,036	0.0	0.1	0.2
Certain conditions orig. in the perinatal period 760-779	11	121	1,434	0.1	0.1	0.2	\$42,803	0.1	0.1	0.2
Symptoms, signs, and ill-defined conditions 780-799	2,826	23,890	162,447	19.3	20.2	21.5	\$6,937,405	17.0	14.1	13.9
Injury and poisoning ** 800-999	4,108	31,811	192,729	28.0	26.9	25.5	\$9,018,433	22.1	20.0	21.2
Supplementary classification V01-V82	103	2,013	13,863	0.7	1.7	1.8	\$71,801	0.2	0.4	0.4
All other diagnoses	2	22	443	0.0	0.0	0.1	\$2,036	0.0	0.0	0.0

* Based on Principal Diagnosis.

** See Table 8 for subcategories of injury and poisoning.

*** Excludes professional fees.

Health District of Hospital: Central Utah
Inpatient Peer group: Acute, rural, low CMI (n=16)

County: Juab
Ownership: Not for profit

ED beds: 5
Affiliation: Freestanding

Major disease category and ICD-9 code range*	Number of Encounters			Percent of Encounters			Total Charges***			
	Hospital #	Peer #	State #	Hospital %	Peer %	State %	Hospital \$	Hospital %	Peer %	State %
All Encounters	4,041	67,661	756,865	100.0	100.0	100.0	\$7,068,996	100.0	100.0	100.0
Infectious and parasitic diseases 001-139	87	1,578	19,523	2.2	2.3	2.6	\$80,914	1.1	1.8	7.0
Neoplasms 140-239	7	75	1,973	0.2	0.1	0.3	\$16,617	0.2	0.3	1.6
Endocrine, nutritional, metab. & immunity disorders 240-279	89	1,108	12,647	2.2	1.6	1.7	\$148,920	2.1	2.5	2.3
Diseases of the Blood and Blood-Forming Organs 280-289	11	148	2,201	0.3	0.2	0.3	\$26,931	0.4	0.5	0.6
Mental disorders 290-319	105	1,883	31,608	2.6	2.8	4.2	\$154,242	2.2	2.4	4.1
Diseases of the nervous system and sense organs 320-389	281	4,812	39,820	7.0	7.1	5.3	\$168,047	2.4	4.0	2.8
Diseases of the circulatory system 390-459	132	1,988	27,917	3.3	2.9	3.7	\$390,467	5.5	6.5	14.1
Diseases of the respiratory system 460-519	401	6,912	64,831	9.9	10.2	8.6	\$864,286	12.2	10.0	8.2
Diseases of the digestive system 520-579	226	3,950	50,209	5.6	5.8	6.6	\$679,083	9.6	10.2	11.4
Diseases of the genitourinary system 580-629	217	3,818	43,995	5.4	5.6	5.8	\$366,620	5.2	6.7	5.3
Complications of pregn., childbirth, & puerperium 630-677	54	1,679	24,820	1.3	2.5	3.3	\$108,190	1.5	2.7	2.4
Diseases of the skin and subcutaneous tissue 680-709	104	2,143	26,760	2.6	3.2	3.5	\$79,251	1.1	1.6	1.5
Diseases of the musculoskeletal sys. & conn. tissue 710-739	238	3,398	39,302	5.9	5.0	5.2	\$329,208	4.7	3.2	2.7
Congenital Anomalies 740-759	2	7	343	0.0	0.0	0.0	\$1,351	0.0	0.0	0.2
Certain conditions orig. in the perinatal period 760-779	2	94	1,434	0.0	0.1	0.2	\$427	0.0	0.1	0.2
Symptoms, signs, and ill-defined conditions 780-799	724	11,848	162,447	17.9	17.5	21.5	\$1,481,578	21.0	20.8	13.9
Injury and poisoning ** 800-999	1,325	21,082	192,729	32.8	31.2	25.5	\$2,126,428	30.1	25.7	21.2
Supplementary classification V01-V82	36	963	13,863	0.9	1.4	1.8	\$46,440	0.7	0.6	0.4

* Based on Principal Diagnosis.

** See Table 8 for subcategories of injury and poisoning.

*** Excludes professional fees.

Table 7
ED Encounters by Major Disease Category
January 1, 2011 to December 31, 2011

Health District of Hospital: Davis County
Inpatient Peer group: Acute, urban, lower medium CMI (n=6)

County: Davis
Ownership: Investor-owned

ED beds: 21
Affiliation: IASIS Health Care

Major disease category and ICD-9 code range*	Number of Encounters			Percent of Encounters			Total Charges***			
	Hospital #	Peer #	State #	Hospital %	Peer %	State %	Hospital \$	Hospital %	Peer %	State %
All Encounters	29,369	133,989	756,865	100.0	100.0	100.0	\$117,016,408	100.0	100.0	100.0
Infectious and parasitic diseases 001-139	449	2,506	19,523	1.5	1.9	2.6	\$5,827,478	5.0	6.5	7.0
Neoplasms 140-239	40	230	1,973	0.1	0.2	0.3	\$890,391	0.8	0.9	1.6
Endocrine, nutritional, metab. & immunity disorders 240-279	395	2,199	12,647	1.3	1.6	1.7	\$2,539,907	2.2	2.5	2.3
Diseases of the Blood and Blood-Forming Organs 280-289	72	310	2,201	0.2	0.2	0.3	\$485,764	0.4	0.6	0.6
Mental disorders 290-319	1,400	7,506	31,608	4.8	5.6	4.2	\$6,515,811	5.6	7.2	4.1
Diseases of the nervous system and sense organs 320-389	1,312	7,430	39,820	4.5	5.5	5.3	\$2,496,760	2.1	3.0	2.8
Diseases of the circulatory system 390-459	1,033	4,758	27,917	3.5	3.6	3.7	\$17,684,042	15.1	13.0	14.1
Diseases of the respiratory system 460-519	2,262	10,806	64,831	7.7	8.1	8.6	\$8,429,653	7.2	8.7	8.2
Diseases of the digestive system 520-579	1,794	8,290	50,209	6.1	6.2	6.6	\$12,217,488	10.4	12.0	11.4
Diseases of the genitourinary system 580-629	1,605	7,716	43,995	5.5	5.8	5.8	\$7,660,799	6.5	5.7	5.3
Complications of pregn., childbirth, & puerperium 630-677	754	3,916	24,820	2.6	2.9	3.3	\$2,072,566	1.8	1.8	2.4
Diseases of the skin and subcutaneous tissue 680-709	780	4,643	26,760	2.7	3.5	3.5	\$1,456,434	1.2	1.4	1.5
Diseases of the musculoskeletal sys. & conn. tissue 710-739	1,265	6,178	39,302	4.3	4.6	5.2	\$2,488,517	2.1	2.4	2.7
Congenital Anomalies 740-759	1	20	343	0.0	0.0	0.0	\$35,400	0.0	0.0	0.2
Certain conditions orig. in the perinatal period 760-779	16	100	1,434	0.1	0.1	0.2	\$19,209	0.0	0.0	0.2
Symptoms, signs, and ill-defined conditions 780-799	6,977	30,037	162,447	23.8	22.4	21.5	\$23,180,461	19.8	16.1	13.9
Injury and poisoning ** 800-999	8,931	34,901	192,729	30.4	26.0	25.5	\$22,647,307	19.4	17.6	21.2
Supplementary classification V01-V82	260	2,396	13,863	0.9	1.8	1.8	\$347,351	0.3	0.4	0.4
All other diagnoses	23	47	443	0.1	0.0	0.1	\$21,070	0.0	0.0	0.0

* Based on Principal Diagnosis.

** See Table 8 for subcategories of injury and poisoning.

*** Excludes professional fees.

Health District of Hospital: Central Utah
Inpatient Peer group: Acute, rural, low CMI (n=16)

County: Millard
Ownership: Not for profit

ED beds: 6
Affiliation: Intermountain Healthcare

Major disease category and ICD-9 code range*	Number of Encounters			Percent of Encounters			Total Charges***			
	Hospital #	Peer #	State #	Hospital %	Peer %	State %	Hospital \$	Hospital %	Peer %	State %
All Encounters	2,889	67,661	756,865	100.0	100.0	100.0	\$2,938,829	100.0	100.0	100.0
Infectious and parasitic diseases 001-139	128	1,578	19,523	4.4	2.3	2.6	\$105,392	3.6	1.8	7.0
Neoplasms 140-239	3	75	1,973	0.1	0.1	0.3	\$3,496	0.1	0.3	1.6
Endocrine, nutritional, metab. & immunity disorders 240-279	35	1,108	12,647	1.2	1.6	1.7	\$53,978	1.8	2.5	2.3
Diseases of the Blood and Blood-Forming Organs 280-289	6	148	2,201	0.2	0.2	0.3	\$11,451	0.4	0.5	0.6
Mental disorders 290-319	66	1,883	31,608	2.3	2.8	4.2	\$55,464	1.9	2.4	4.1
Diseases of the nervous system and sense organs 320-389	231	4,812	39,820	8.0	7.1	5.3	\$137,674	4.7	4.0	2.8
Diseases of the circulatory system 390-459	76	1,988	27,917	2.6	2.9	3.7	\$144,137	4.9	6.5	14.1
Diseases of the respiratory system 460-519	349	6,912	64,831	12.1	10.2	8.6	\$253,862	8.6	10.0	8.2
Diseases of the digestive system 520-579	213	3,950	50,209	7.4	5.8	6.6	\$287,163	9.8	10.2	11.4
Diseases of the genitourinary system 580-629	153	3,818	43,995	5.3	5.6	5.8	\$228,139	7.8	6.7	5.3
Complications of pregn., childbirth, & puerperium 630-677	48	1,679	24,820	1.7	2.5	3.3	\$45,555	1.6	2.7	2.4
Diseases of the skin and subcutaneous tissue 680-709	94	2,143	26,760	3.3	3.2	3.5	\$50,147	1.7	1.6	1.5
Diseases of the musculoskeletal sys. & conn. tissue 710-739	176	3,398	39,302	6.1	5.0	5.2	\$143,818	4.9	3.2	2.7
Certain conditions orig. in the perinatal period 760-779	6	94	1,434	0.2	0.1	0.2	\$2,709	0.1	0.1	0.2
Symptoms, signs, and ill-defined conditions 780-799	353	11,848	162,447	12.2	17.5	21.5	\$473,793	16.1	20.8	13.9
Injury and poisoning ** 800-999	924	21,082	192,729	32.0	31.2	25.5	\$933,554	31.8	25.7	21.2
Supplementary classification V01-V82	27	963	13,863	0.9	1.4	1.8	\$8,035	0.3	0.6	0.4
All other diagnoses	1	175	443	0.0	0.3	0.1	\$460	0.0	0.3	0.0

* Based on Principal Diagnosis.

** See Table 8 for subcategories of injury and poisoning.

*** Excludes professional fees.

Table 7
ED Encounters by Major Disease Category
January 1, 2011 to December 31, 2011

Health District of Hospital: Southwest Utah
Inpatient Peer group: Acute, rural, high CMI (n=7)

County: Washington
Ownership: Not for profit

ED beds: 12
Affiliation: Intermountain Healthcare

Major disease category and ICD-9 code range*	Number of Encounters			Percent of Encounters			Total Charges***			
	Hospital #	Peer #	State #	Hospital %	Peer %	State %	Hospital \$	Hospital %	Peer %	State %
All Encounters	39,105	118,216	756,865	100.0	100.0	100.0	\$203,049,863	100.0	100.0	100.0
Infectious and parasitic diseases 001-139	1,121	2,912	19,523	2.9	2.5	2.6	\$20,407,369	10.1	7.5	7.0
Neoplasms 140-239	141	253	1,973	0.4	0.2	0.3	\$3,072,933	1.5	1.0	1.6
Endocrine, nutritional, metab. & immunity disorders 240-279	750	1,872	12,647	1.9	1.6	1.7	\$4,174,145	2.1	2.2	2.3
Diseases of the Blood and Blood-Forming Organs 280-289	119	329	2,201	0.3	0.3	0.3	\$1,714,666	0.8	0.7	0.6
Mental disorders 290-319	1,411	3,689	31,608	3.6	3.1	4.2	\$6,250,516	3.1	3.1	4.1
Diseases of the nervous system and sense organs 320-389	1,671	6,564	39,820	4.3	5.6	5.3	\$4,632,820	2.3	2.6	2.8
Diseases of the circulatory system 390-459	2,418	4,829	27,917	6.2	4.1	3.7	\$46,899,367	23.1	15.1	14.1
Diseases of the respiratory system 460-519	3,490	10,957	64,831	8.9	9.3	8.6	\$16,936,379	8.3	8.5	8.2
Diseases of the digestive system 520-579	2,881	7,993	50,209	7.4	6.8	6.6	\$22,622,593	11.1	13.1	11.4
Diseases of the genitourinary system 580-629	2,785	7,191	43,995	7.1	6.1	5.8	\$11,416,569	5.6	5.8	5.3
Complications of pregn., childbirth, & puerperium 630-677	879	2,671	24,820	2.2	2.3	3.3	\$2,135,922	1.1	1.4	2.4
Diseases of the skin and subcutaneous tissue 680-709	1,732	4,893	26,760	4.4	4.1	3.5	\$3,024,197	1.5	1.6	1.5
Diseases of the musculoskeletal sys. & conn. tissue 710-739	1,839	6,170	39,302	4.7	5.2	5.2	\$4,367,844	2.2	2.5	2.7
Congenital Anomalies 740-759	18	36	343	0.0	0.0	0.0	\$245,917	0.1	0.1	0.2
Certain conditions orig. in the perinatal period 760-779	21	121	1,434	0.1	0.1	0.2	\$173,418	0.1	0.1	0.2
Symptoms, signs, and ill-defined conditions 780-799	7,679	23,890	162,447	19.6	20.2	21.5	\$20,016,601	9.9	14.1	13.9
Injury and poisoning ** 800-999	9,574	31,811	192,729	24.5	26.9	25.5	\$34,103,839	16.8	20.0	21.2
Supplementary classification V01-V82	573	2,013	13,863	1.5	1.7	1.8	\$853,445	0.4	0.4	0.4
All other diagnoses	3	22	443	0.0	0.0	0.1	\$1,323	0.0	0.0	0.0

* Based on Principal Diagnosis.

** See Table 8 for subcategories of injury and poisoning.

*** Excludes professional fees.

Table 7
ED Encounters by Major Disease Category
January 1, 2011 to December 31, 2011

Health District of Hospital: Central Utah
Inpatient Peer group: Acute, rural, low CMI (n=16)

County: Millard
Ownership: Not for profit

ED beds: 3
Affiliation: Intermountain Healthcare

Major disease category and ICD-9 code range*	Number of Encounters			Percent of Encounters			Total Charges***			
	Hospital #	Peer #	State #	Hospital %	Peer %	State %	Hospital \$	Hospital %	Peer %	State %
All Encounters	1,336	67,661	756,865	100.0	100.0	100.0	\$1,919,340	100.0	100.0	100.0
Infectious and parasitic diseases 001-139	29	1,578	19,523	2.2	2.3	2.6	\$30,244	1.6	1.8	7.0
Neoplasms 140-239	9	75	1,973	0.7	0.1	0.3	\$22,324	1.2	0.3	1.6
Endocrine, nutritional, metab. & immunity disorders 240-279	35	1,108	12,647	2.6	1.6	1.7	\$48,463	2.5	2.5	2.3
Diseases of the Blood and Blood-Forming Organs 280-289	6	148	2,201	0.4	0.2	0.3	\$9,382	0.5	0.5	0.6
Mental disorders 290-319	44	1,883	31,608	3.3	2.8	4.2	\$70,204	3.7	2.4	4.1
Diseases of the nervous system and sense organs 320-389	66	4,812	39,820	4.9	7.1	5.3	\$49,571	2.6	4.0	2.8
Diseases of the circulatory system 390-459	44	1,988	27,917	3.3	2.9	3.7	\$109,954	5.7	6.5	14.1
Diseases of the respiratory system 460-519	151	6,912	64,831	11.3	10.2	8.6	\$156,156	8.1	10.0	8.2
Diseases of the digestive system 520-579	78	3,950	50,209	5.8	5.8	6.6	\$191,230	10.0	10.2	11.4
Diseases of the genitourinary system 580-629	74	3,818	43,995	5.5	5.6	5.8	\$118,046	6.2	6.7	5.3
Complications of pregn., childbirth, & puerperium 630-677	11	1,679	24,820	0.8	2.5	3.3	\$8,898	0.5	2.7	2.4
Diseases of the skin and subcutaneous tissue 680-709	34	2,143	26,760	2.5	3.2	3.5	\$19,990	1.0	1.6	1.5
Diseases of the musculoskeletal sys. & conn. tissue 710-739	64	3,398	39,302	4.8	5.0	5.2	\$59,652	3.1	3.2	2.7
Certain conditions orig. in the perinatal period 760-779	2	94	1,434	0.1	0.1	0.2	\$459	0.0	0.1	0.2
Symptoms, signs, and ill-defined conditions 780-799	225	11,848	162,447	16.8	17.5	21.5	\$399,788	20.8	20.8	13.9
Injury and poisoning ** 800-999	457	21,082	192,729	34.2	31.2	25.5	\$620,732	32.3	25.7	21.2
Supplementary classification V01-V82	7	963	13,863	0.5	1.4	1.8	\$4,246	0.2	0.6	0.4

* Based on Principal Diagnosis.

** See Table 8 for subcategories of injury and poisoning.

*** Excludes professional fees.

Health District of Hospital: Southwest Utah
Inpatient Peer group: Acute, rural, low CMI (n=16)

County: Garfield
Ownership: Not for profit

ED beds: 2
Affiliation: Intermountain Healthcare

Major disease category and ICD-9 code range*	Number of Encounters			Percent of Encounters			Total Charges***			
	Hospital #	Peer #	State #	Hospital %	Peer %	State %	Hospital \$	Hospital %	Peer %	State %
All Encounters	2,001	67,661	756,865	100.0	100.0	100.0	\$3,831,084	100.0	100.0	100.0
Infectious and parasitic diseases 001-139	37	1,578	19,523	1.8	2.3	2.6	\$141,654	3.7	1.8	7.0
Neoplasms 140-239	2	75	1,973	0.1	0.1	0.3	\$20,992	0.5	0.3	1.6
Endocrine, nutritional, metab. & immunity disorders 240-279	35	1,108	12,647	1.7	1.6	1.7	\$96,910	2.5	2.5	2.3
Diseases of the Blood and Blood-Forming Organs 280-289	2	148	2,201	0.1	0.2	0.3	\$17,585	0.5	0.5	0.6
Mental disorders 290-319	13	1,883	31,608	0.6	2.8	4.2	\$28,028	0.7	2.4	4.1
Diseases of the nervous system and sense organs 320-389	155	4,812	39,820	7.7	7.1	5.3	\$114,588	3.0	4.0	2.8
Diseases of the circulatory system 390-459	78	1,988	27,917	3.9	2.9	3.7	\$447,115	11.7	6.5	14.1
Diseases of the respiratory system 460-519	216	6,912	64,831	10.8	10.2	8.6	\$520,804	13.6	10.0	8.2
Diseases of the digestive system 520-579	162	3,950	50,209	8.1	5.8	6.6	\$492,418	12.9	10.2	11.4
Diseases of the genitourinary system 580-629	136	3,818	43,995	6.8	5.6	5.8	\$281,057	7.3	6.7	5.3
Complications of pregn., childbirth, & puerperium 630-677	35	1,679	24,820	1.7	2.5	3.3	\$44,261	1.2	2.7	2.4
Diseases of the skin and subcutaneous tissue 680-709	81	2,143	26,760	4.0	3.2	3.5	\$63,885	1.7	1.6	1.5
Diseases of the musculoskeletal sys. & conn. tissue 710-739	102	3,398	39,302	5.1	5.0	5.2	\$95,450	2.5	3.2	2.7
Symptoms, signs, and ill-defined conditions 780-799	237	11,848	162,447	11.8	17.5	21.5	\$469,431	12.3	20.8	13.9
Injury and poisoning ** 800-999	699	21,082	192,729	34.9	31.2	25.5	\$990,696	25.9	25.7	21.2
Supplementary classification V01-V82	11	963	13,863	0.5	1.4	1.8	\$6,209	0.2	0.6	0.4

* Based on Principal Diagnosis.

** See Table 8 for subcategories of injury and poisoning.

*** Excludes professional fees.

Table 7
ED Encounters by Major Disease Category
January 1, 2011 to December 31, 2011

Health District of Hospital: Central Utah
Inpatient Peer group: Acute, rural, low CMI (n=16)

County: Sanpete
Ownership: Government

ED beds: 3
Affiliation: Freestanding

Major disease category and ICD-9 code range*	Number of Encounters			Percent of Encounters			Total Charges***			
	Hospital #	Peer #	State #	Hospital %	Peer %	State %	Hospital \$	Hospital %	Peer %	State %
All Encounters	2,914	67,661	756,865	100.0	100.0	100.0	\$2,472,442	100.0	100.0	100.0
Infectious and parasitic diseases 001-139	40	1,578	19,523	1.4	2.3	2.6	\$39,507	1.6	1.8	7.0
Neoplasms 140-239	2	75	1,973	0.1	0.1	0.3	\$12,068	0.5	0.3	1.6
Endocrine, nutritional, metab. & immunity disorders 240-279	16	1,108	12,647	0.5	1.6	1.7	\$18,390	0.7	2.5	2.3
Diseases of the Blood and Blood-Forming Organs 280-289	3	148	2,201	0.1	0.2	0.3	\$2,844	0.1	0.5	0.6
Mental disorders 290-319	39	1,883	31,608	1.3	2.8	4.2	\$26,718	1.1	2.4	4.1
Diseases of the nervous system and sense organs 320-389	152	4,812	39,820	5.2	7.1	5.3	\$63,139	2.6	4.0	2.8
Diseases of the circulatory system 390-459	44	1,988	27,917	1.5	2.9	3.7	\$133,805	5.4	6.5	14.1
Diseases of the respiratory system 460-519	219	6,912	64,831	7.5	10.2	8.6	\$260,925	10.6	10.0	8.2
Diseases of the digestive system 520-579	93	3,950	50,209	3.2	5.8	6.6	\$173,004	7.0	10.2	11.4
Diseases of the genitourinary system 580-629	84	3,818	43,995	2.9	5.6	5.8	\$120,459	4.9	6.7	5.3
Complications of pregn., childbirth, & puerperium 630-677	97	1,679	24,820	3.3	2.5	3.3	\$121,975	4.9	2.7	2.4
Diseases of the skin and subcutaneous tissue 680-709	83	2,143	26,760	2.8	3.2	3.5	\$57,189	2.3	1.6	1.5
Diseases of the musculoskeletal sys. & conn. tissue 710-739	202	3,398	39,302	6.9	5.0	5.2	\$120,312	4.9	3.2	2.7
Certain conditions orig. in the perinatal period 760-779	2	94	1,434	0.1	0.1	0.2	\$212	0.0	0.1	0.2
Symptoms, signs, and ill-defined conditions 780-799	952	11,848	162,447	32.7	17.5	21.5	\$752,376	30.4	20.8	13.9
Injury and poisoning ** 800-999	874	21,082	192,729	30.0	31.2	25.5	\$560,851	22.7	25.7	21.2
Supplementary classification V01-V82	11	963	13,863	0.4	1.4	1.8	\$8,533	0.3	0.6	0.4
All other diagnoses	1	175	443	0.0	0.3	0.1	\$134	0.0	0.3	0.0

* Based on Principal Diagnosis.

** See Table 8 for subcategories of injury and poisoning.

*** Excludes professional fees.

Table 7
ED Encounters by Major Disease Category
January 1, 2011 to December 31, 2011

Health District of Hospital: Wasatch County
Inpatient Peer group: Acute, rural, low CMI (n=16)

County: Wasatch
Ownership: Not for profit

ED beds: 5
Affiliation: Intermountain Healthcare

Major disease category and ICD-9 code range*	Number of Encounters			Percent of Encounters			Total Charges***			
	Hospital #	Peer #	State #	Hospital %	Peer %	State %	Hospital \$	Hospital %	Peer %	State %
All Encounters	4,850	67,661	756,865	100.0	100.0	100.0	\$5,876,930	100.0	100.0	100.0
Infectious and parasitic diseases 001-139	102	1,578	19,523	2.1	2.3	2.6	\$120,773	2.1	1.8	7.0
Neoplasms 140-239	1	75	1,973	0.0	0.1	0.3	\$385	0.0	0.3	1.6
Endocrine, nutritional, metab. & immunity disorders 240-279	54	1,108	12,647	1.1	1.6	1.7	\$104,363	1.8	2.5	2.3
Diseases of the Blood and Blood-Forming Organs 280-289	7	148	2,201	0.1	0.2	0.3	\$12,766	0.2	0.5	0.6
Mental disorders 290-319	131	1,883	31,608	2.7	2.8	4.2	\$116,584	2.0	2.4	4.1
Diseases of the nervous system and sense organs 320-389	273	4,812	39,820	5.6	7.1	5.3	\$166,508	2.8	4.0	2.8
Diseases of the circulatory system 390-459	136	1,988	27,917	2.8	2.9	3.7	\$273,906	4.7	6.5	14.1
Diseases of the respiratory system 460-519	418	6,912	64,831	8.6	10.2	8.6	\$341,828	5.8	10.0	8.2
Diseases of the digestive system 520-579	288	3,950	50,209	5.9	5.8	6.6	\$809,023	13.8	10.2	11.4
Diseases of the genitourinary system 580-629	244	3,818	43,995	5.0	5.6	5.8	\$336,347	5.7	6.7	5.3
Complications of pregn., childbirth, & puerperium 630-677	182	1,679	24,820	3.8	2.5	3.3	\$176,815	3.0	2.7	2.4
Diseases of the skin and subcutaneous tissue 680-709	147	2,143	26,760	3.0	3.2	3.5	\$101,188	1.7	1.6	1.5
Diseases of the musculoskeletal sys. & conn. tissue 710-739	350	3,398	39,302	7.2	5.0	5.2	\$334,078	5.7	3.2	2.7
Congenital Anomalies 740-759	1	7	343	0.0	0.0	0.0	\$3,593	0.1	0.0	0.2
Certain conditions orig. in the perinatal period 760-779	5	94	1,434	0.1	0.1	0.2	\$1,533	0.0	0.1	0.2
Symptoms, signs, and ill-defined conditions 780-799	839	11,848	162,447	17.3	17.5	21.5	\$1,104,453	18.8	20.8	13.9
Injury and poisoning ** 800-999	1,638	21,082	192,729	33.8	31.2	25.5	\$1,849,936	31.5	25.7	21.2
Supplementary classification V01-V82	34	963	13,863	0.7	1.4	1.8	\$22,851	0.4	0.6	0.4

* Based on Principal Diagnosis.

** See Table 8 for subcategories of injury and poisoning.

*** Excludes professional fees.

Table 7
ED Encounters by Major Disease Category
January 1, 2011 to December 31, 2011

Health District of Hospital: Salt Lake County
Inpatient Peer group: Acute, urban, high CMI (n=2)

County: Salt Lake
Ownership: Not for profit

ED beds: 76
Affiliation: Intermountain Healthcare

Major disease category and ICD-9 code range*	Number of Encounters			Percent of Encounters			Total Charges***			
	Hospital #	Peer #	State #	Hospital %	Peer %	State %	Hospital \$	Hospital %	Peer %	State %
All Encounters	79,069	115,292	756,865	100.0	100.0	100.0	\$527,766,566	100.0	100.0	100.0
Infectious and parasitic diseases 001-139	2,147	3,065	19,523	2.7	2.7	2.6	\$45,011,658	8.5	8.1	7.0
Neoplasms 140-239	311	477	1,973	0.4	0.4	0.3	\$9,004,002	1.7	1.9	1.6
Endocrine, nutritional, metab. & immunity disorders 240-279	1,364	1,943	12,647	1.7	1.7	1.7	\$11,909,386	2.3	2.1	2.3
Diseases of the Blood and Blood-Forming Organs 280-289	206	318	2,201	0.3	0.3	0.3	\$1,910,028	0.4	0.4	0.6
Mental disorders 290-319	2,796	5,729	31,608	3.5	5.0	4.2	\$8,521,822	1.6	1.8	4.1
Diseases of the nervous system and sense organs 320-389	3,332	5,050	39,820	4.2	4.4	5.3	\$15,298,974	2.9	2.8	2.8
Diseases of the circulatory system 390-459	4,012	5,812	27,917	5.1	5.0	3.7	\$94,203,864	17.8	17.8	14.1
Diseases of the respiratory system 460-519	5,223	6,904	64,831	6.6	6.0	8.6	\$32,308,662	6.1	5.6	8.2
Diseases of the digestive system 520-579	5,552	7,821	50,209	7.0	6.8	6.6	\$51,967,074	9.8	9.1	11.4
Diseases of the genitourinary system 580-629	4,582	6,347	43,995	5.8	5.5	5.8	\$22,205,600	4.2	3.7	5.3
Complications of pregn., childbirth, & puerperium 630-677	2,556	5,389	24,820	3.2	4.7	3.3	\$8,335,093	1.6	3.3	2.4
Diseases of the skin and subcutaneous tissue 680-709	3,173	4,192	26,760	4.0	3.6	3.5	\$6,497,701	1.2	1.3	1.5
Diseases of the musculoskeletal sys. & conn. tissue 710-739	5,120	7,533	39,302	6.5	6.5	5.2	\$14,673,640	2.8	2.7	2.7
Congenital Anomalies 740-759	28	46	343	0.0	0.0	0.0	\$769,936	0.1	0.1	0.2
Certain conditions orig. in the perinatal period 760-779	51	70	1,434	0.1	0.1	0.2	\$66,806	0.0	0.0	0.2
Symptoms, signs, and ill-defined conditions 780-799	19,873	27,457	162,447	25.1	23.8	21.5	\$66,926,407	12.7	11.1	13.9
Injury and poisoning ** 800-999	17,090	24,813	192,729	21.6	21.5	25.5	\$135,939,163	25.8	27.9	21.2
Supplementary classification V01-V82	1,633	2,251	13,863	2.1	2.0	1.8	\$2,191,860	0.4	0.3	0.4
All other diagnoses	20	75	443	0.0	0.1	0.1	\$24,891	0.0	0.0	0.0

* Based on Principal Diagnosis.

** See Table 8 for subcategories of injury and poisoning.

*** Excludes professional fees.

Table 7
ED Encounters by Major Disease Category
January 1, 2011 to December 31, 2011

Health District of Hospital: Salt Lake County
Inpatient Peer group: Acute, urban, low CMI (n=6)

County: Salt Lake
Ownership: Investor-owned

ED beds: 10
Affiliation: IASIS Health Care

Major disease category and ICD-9 code range*	Number of Encounters			Percent of Encounters			Total Charges***			
	Hospital #	Peer #	State #	Hospital %	Peer %	State %	Hospital \$	Hospital %	Peer %	State %
All Encounters	27,708	120,466	756,865	100.0	100.0	100.0	\$130,747,535	100.0	100.0	100.0
Infectious and parasitic diseases 001-139	836	2,568	19,523	3.0	2.1	2.6	\$8,595,436	6.6	6.4	7.0
Neoplasms 140-239	35	163	1,973	0.1	0.1	0.3	\$827,848	0.6	0.7	1.6
Endocrine, nutritional, metab. & immunity disorders 240-279	535	1,820	12,647	1.9	1.5	1.7	\$3,397,265	2.6	2.7	2.3
Diseases of the Blood and Blood-Forming Organs 280-289	69	279	2,201	0.2	0.2	0.3	\$755,322	0.6	0.6	0.6
Mental disorders 290-319	971	3,323	31,608	3.5	2.8	4.2	\$2,666,618	2.0	1.9	4.1
Diseases of the nervous system and sense organs 320-389	1,560	6,193	39,820	5.6	5.1	5.3	\$4,168,356	3.2	2.7	2.8
Diseases of the circulatory system 390-459	865	3,362	27,917	3.1	2.8	3.7	\$17,515,377	13.4	10.1	14.1
Diseases of the respiratory system 460-519	2,635	9,494	64,831	9.5	7.9	8.6	\$12,901,749	9.9	8.6	8.2
Diseases of the digestive system 520-579	2,089	8,271	50,209	7.5	6.9	6.6	\$18,156,492	13.9	15.0	11.4
Diseases of the genitourinary system 580-629	1,768	8,056	43,995	6.4	6.7	5.8	\$9,677,276	7.4	7.8	5.3
Complications of pregn., childbirth, & puerperium 630-677	1,166	4,553	24,820	4.2	3.8	3.3	\$3,827,687	2.9	2.8	2.4
Diseases of the skin and subcutaneous tissue 680-709	1,011	4,225	26,760	3.6	3.5	3.5	\$2,493,639	1.9	1.8	1.5
Diseases of the musculoskeletal sys. & conn. tissue 710-739	1,303	6,214	39,302	4.7	5.2	5.2	\$3,077,435	2.4	2.8	2.7
Congenital Anomalies 740-759	10	32	343	0.0	0.0	0.0	\$59,000	0.0	0.0	0.2
Certain conditions orig. in the perinatal period 760-779	23	125	1,434	0.1	0.1	0.2	\$30,144	0.0	0.1	0.2
Symptoms, signs, and ill-defined conditions 780-799	5,211	27,324	162,447	18.8	22.7	21.5	\$20,529,244	15.7	18.2	13.9
Injury and poisoning ** 800-999	7,072	32,222	192,729	25.5	26.7	25.5	\$21,450,393	16.4	17.3	21.2
Supplementary classification V01-V82	535	2,207	13,863	1.9	1.8	1.8	\$603,094	0.5	0.5	0.4
All other diagnoses	14	35	443	0.1	0.0	0.1	\$15,160	0.0	0.0	0.0

* Based on Principal Diagnosis.

** See Table 8 for subcategories of injury and poisoning.

*** Excludes professional fees.

Table 7
ED Encounters by Major Disease Category
January 1, 2011 to December 31, 2011

Health District of Hospital: Southwest Utah
Inpatient Peer group: Acute, rural, low CMI (n=16)

County: Kane
Ownership: Government

ED beds: 1
Affiliation: Management

Major disease category and ICD-9 code range*	Number of Encounters			Percent of Encounters			Total Charges***			
	Hospital #	Peer #	State #	Hospital %	Peer %	State %	Hospital \$	Hospital %	Peer %	State %
All Encounters	2,433	67,661	756,865	100.0	100.0	100.0	\$1,131,310	100.0	100.0	100.0
Infectious and parasitic diseases 001-139	42	1,578	19,523	1.7	2.3	2.6	\$20,979	1.9	1.8	7.0
Endocrine, nutritional, metab. & immunity disorders 240-279	74	1,108	12,647	3.0	1.6	1.7	\$33,149	2.9	2.5	2.3
Diseases of the Blood and Blood-Forming Organs 280-289	2	148	2,201	0.1	0.2	0.3	\$1,050	0.1	0.5	0.6
Mental disorders 290-319	65	1,883	31,608	2.7	2.8	4.2	\$29,522	2.6	2.4	4.1
Diseases of the nervous system and sense organs 320-389	131	4,812	39,820	5.4	7.1	5.3	\$38,354	3.4	4.0	2.8
Diseases of the circulatory system 390-459	117	1,988	27,917	4.8	2.9	3.7	\$113,024	10.0	6.5	14.1
Diseases of the respiratory system 460-519	248	6,912	64,831	10.2	10.2	8.6	\$126,501	11.2	10.0	8.2
Diseases of the digestive system 520-579	151	3,950	50,209	6.2	5.8	6.6	\$97,621	8.6	10.2	11.4
Diseases of the genitourinary system 580-629	173	3,818	43,995	7.1	5.6	5.8	\$82,762	7.3	6.7	5.3
Complications of pregn., childbirth, & puerperium 630-677	41	1,679	24,820	1.7	2.5	3.3	\$26,479	2.3	2.7	2.4
Diseases of the skin and subcutaneous tissue 680-709	75	2,143	26,760	3.1	3.2	3.5	\$24,064	2.1	1.6	1.5
Diseases of the musculoskeletal sys. & conn. tissue 710-739	96	3,398	39,302	3.9	5.0	5.2	\$28,755	2.5	3.2	2.7
Certain conditions orig. in the perinatal period 760-779	5	94	1,434	0.2	0.1	0.2	\$1,068	0.1	0.1	0.2
Symptoms, signs, and ill-defined conditions 780-799	383	11,848	162,447	15.7	17.5	21.5	\$185,742	16.4	20.8	13.9
Injury and poisoning ** 800-999	821	21,082	192,729	33.7	31.2	25.5	\$321,014	28.4	25.7	21.2
Supplementary classification V01-V82	8	963	13,863	0.3	1.4	1.8	\$932	0.1	0.6	0.4
All other diagnoses	1	175	443	0.0	0.3	0.1	\$293	0.0	0.3	0.0

* Based on Principal Diagnosis.

** See Table 8 for subcategories of injury and poisoning.

*** Excludes professional fees.

Table 7
ED Encounters by Major Disease Category
January 1, 2011 to December 31, 2011

Health District of Hospital: Davis County
Inpatient Peer group: Acute, urban, lower medium CMI (n=6)

County: Davis
Ownership: Investor-owned

ED beds: 11
Affiliation: Mountainstar Healthcare

Major disease category and ICD-9 code range*	Number of Encounters			Percent of Encounters			Total Charges***			
	Hospital #	Peer #	State #	Hospital %	Peer %	State %	Hospital \$	Hospital %	Peer %	State %
All Encounters	15,479	133,989	756,865	100.0	100.0	100.0	\$100,598,027	100.0	100.0	100.0
Infectious and parasitic diseases 001-139	279	2,506	19,523	1.8	1.9	2.6	\$6,730,153	6.7	6.5	7.0
Neoplasms 140-239	36	230	1,973	0.2	0.2	0.3	\$1,127,662	1.1	0.9	1.6
Endocrine, nutritional, metab. & immunity disorders 240-279	402	2,199	12,647	2.6	1.6	1.7	\$2,371,943	2.4	2.5	2.3
Diseases of the Blood and Blood-Forming Organs 280-289	38	310	2,201	0.2	0.2	0.3	\$1,328,650	1.3	0.6	0.6
Mental disorders 290-319	918	7,506	31,608	5.9	5.6	4.2	\$8,771,950	8.7	7.2	4.1
Diseases of the nervous system and sense organs 320-389	826	7,430	39,820	5.3	5.5	5.3	\$3,705,514	3.7	3.0	2.8
Diseases of the circulatory system 390-459	733	4,758	27,917	4.7	3.6	3.7	\$13,423,794	13.3	13.0	14.1
Diseases of the respiratory system 460-519	1,213	10,806	64,831	7.8	8.1	8.6	\$11,658,692	11.6	8.7	8.2
Diseases of the digestive system 520-579	1,025	8,290	50,209	6.6	6.2	6.6	\$13,212,338	13.1	12.0	11.4
Diseases of the genitourinary system 580-629	979	7,716	43,995	6.3	5.8	5.8	\$5,483,793	5.5	5.7	5.3
Complications of pregn., childbirth, & puerperium 630-677	281	3,916	24,820	1.8	2.9	3.3	\$972,817	1.0	1.8	2.4
Diseases of the skin and subcutaneous tissue 680-709	511	4,643	26,760	3.3	3.5	3.5	\$1,171,764	1.2	1.4	1.5
Diseases of the musculoskeletal sys. & conn. tissue 710-739	669	6,178	39,302	4.3	4.6	5.2	\$2,070,218	2.1	2.4	2.7
Congenital Anomalies 740-759	3	20	343	0.0	0.0	0.0	\$34,565	0.0	0.0	0.2
Certain conditions orig. in the perinatal period 760-779	4	100	1,434	0.0	0.1	0.2	\$18,395	0.0	0.0	0.2
Symptoms, signs, and ill-defined conditions 780-799	2,976	30,037	162,447	19.2	22.4	21.5	\$11,901,214	11.8	16.1	13.9
Injury and poisoning ** 800-999	4,385	34,901	192,729	28.3	26.0	25.5	\$16,324,514	16.2	17.6	21.2
Supplementary classification V01-V82	200	2,396	13,863	1.3	1.8	1.8	\$289,133	0.3	0.4	0.4
All other diagnoses	1	47	443	0.0	0.0	0.1	\$918	0.0	0.0	0.0

* Based on Principal Diagnosis.

** See Table 8 for subcategories of injury and poisoning.

*** Excludes professional fees.

Table 7
ED Encounters by Major Disease Category
January 1, 2011 to December 31, 2011

Health District of Hospital: Salt Lake County
Inpatient Peer group: Acute, urban, lower medium CMI (n=6)

County: Salt Lake
Ownership: Not for profit

ED beds: 24
Affiliation: Intermountain Healthcare

Major disease category and ICD-9 code range*	Number of Encounters			Percent of Encounters			Total Charges***			
	Hospital #	Peer #	State #	Hospital %	Peer %	State %	Hospital \$	Hospital %	Peer %	State %
All Encounters	22,656	133,989	756,865	100.0	100.0	100.0	\$109,649,063	100.0	100.0	100.0
Infectious and parasitic diseases 001-139	622	2,506	19,523	2.7	1.9	2.6	\$12,322,238	11.2	6.5	7.0
Neoplasms 140-239	62	230	1,973	0.3	0.2	0.3	\$1,894,249	1.7	0.9	1.6
Endocrine, nutritional, metab. & immunity disorders 240-279	336	2,199	12,647	1.5	1.6	1.7	\$2,972,737	2.7	2.5	2.3
Diseases of the Blood and Blood-Forming Organs 280-289	42	310	2,201	0.2	0.2	0.3	\$566,191	0.5	0.6	0.6
Mental disorders 290-319	2,293	7,506	31,608	10.1	5.6	4.2	\$17,620,564	16.1	7.2	4.1
Diseases of the nervous system and sense organs 320-389	1,018	7,430	39,820	4.5	5.5	5.3	\$3,044,394	2.8	3.0	2.8
Diseases of the circulatory system 390-459	696	4,758	27,917	3.1	3.6	3.7	\$5,983,764	5.5	13.0	14.1
Diseases of the respiratory system 460-519	1,348	10,806	64,831	5.9	8.1	8.6	\$8,303,369	7.6	8.7	8.2
Diseases of the digestive system 520-579	1,621	8,290	50,209	7.2	6.2	6.6	\$13,500,296	12.3	12.0	11.4
Diseases of the genitourinary system 580-629	1,288	7,716	43,995	5.7	5.8	5.8	\$5,520,823	5.0	5.7	5.3
Complications of pregn., childbirth, & puerperium 630-677	797	3,916	24,820	3.5	2.9	3.3	\$2,232,180	2.0	1.8	2.4
Diseases of the skin and subcutaneous tissue 680-709	1,080	4,643	26,760	4.8	3.5	3.5	\$1,797,532	1.6	1.4	1.5
Diseases of the musculoskeletal sys. & conn. tissue 710-739	1,553	6,178	39,302	6.9	4.6	5.2	\$3,617,965	3.3	2.4	2.7
Congenital Anomalies 740-759	3	20	343	0.0	0.0	0.0	\$8,704	0.0	0.0	0.2
Certain conditions orig. in the perinatal period 760-779	24	100	1,434	0.1	0.1	0.2	\$17,750	0.0	0.0	0.2
Symptoms, signs, and ill-defined conditions 780-799	5,323	30,037	162,447	23.5	22.4	21.5	\$15,575,009	14.2	16.1	13.9
Injury and poisoning ** 800-999	4,115	34,901	192,729	18.2	26.0	25.5	\$14,110,421	12.9	17.6	21.2
Supplementary classification V01-V82	429	2,396	13,863	1.9	1.8	1.8	\$551,803	0.5	0.4	0.4
All other diagnoses	6	47	443	0.0	0.0	0.1	\$9,073	0.0	0.0	0.0

* Based on Principal Diagnosis.

** See Table 8 for subcategories of injury and poisoning.

*** Excludes professional fees.

Health District of Hospital: Bear River
Inpatient Peer group: Acute, rural, high CMI (n=7)

County: Cache
Ownership: Not for profit

ED beds: 16
Affiliation: Intermountain Healthcare

Major disease category and ICD-9 code range*	Number of Encounters			Percent of Encounters			Total Charges***			
	Hospital #	Peer #	State #	Hospital %	Peer %	State %	Hospital \$	Hospital %	Peer %	State %
All Encounters	22,367	118,216	756,865	100.0	100.0	100.0	\$64,954,100	100.0	100.0	100.0
Infectious and parasitic diseases 001-139	425	2,912	19,523	1.9	2.5	2.6	\$4,472,217	6.9	7.5	7.0
Neoplasms 140-239	31	253	1,973	0.1	0.2	0.3	\$443,108	0.7	1.0	1.6
Endocrine, nutritional, metab. & immunity disorders 240-279	276	1,872	12,647	1.2	1.6	1.7	\$1,449,441	2.2	2.2	2.3
Diseases of the Blood and Blood-Forming Organs 280-289	72	329	2,201	0.3	0.3	0.3	\$282,684	0.4	0.7	0.6
Mental disorders 290-319	845	3,689	31,608	3.8	3.1	4.2	\$3,904,724	6.0	3.1	4.1
Diseases of the nervous system and sense organs 320-389	1,220	6,564	39,820	5.5	5.6	5.3	\$1,677,171	2.6	2.6	2.8
Diseases of the circulatory system 390-459	745	4,829	27,917	3.3	4.1	3.7	\$5,713,228	8.8	15.1	14.1
Diseases of the respiratory system 460-519	1,632	10,957	64,831	7.3	9.3	8.6	\$4,380,168	6.7	8.5	8.2
Diseases of the digestive system 520-579	1,462	7,993	50,209	6.5	6.8	6.6	\$9,651,913	14.9	13.1	11.4
Diseases of the genitourinary system 580-629	1,173	7,191	43,995	5.2	6.1	5.8	\$3,695,346	5.7	5.8	5.3
Complications of pregn., childbirth, & puerperium 630-677	747	2,671	24,820	3.3	2.3	3.3	\$1,544,705	2.4	1.4	2.4
Diseases of the skin and subcutaneous tissue 680-709	857	4,893	26,760	3.8	4.1	3.5	\$923,891	1.4	1.6	1.5
Diseases of the musculoskeletal sys. & conn. tissue 710-739	1,050	6,170	39,302	4.7	5.2	5.2	\$1,716,361	2.6	2.5	2.7
Congenital Anomalies 740-759	3	36	343	0.0	0.0	0.0	\$16,658	0.0	0.1	0.2
Certain conditions orig. in the perinatal period 760-779	64	121	1,434	0.3	0.1	0.2	\$196,747	0.3	0.1	0.2
Symptoms, signs, and ill-defined conditions 780-799	5,680	23,890	162,447	25.4	20.2	21.5	\$11,839,281	18.2	14.1	13.9
Injury and poisoning ** 800-999	5,685	31,811	192,729	25.4	26.9	25.5	\$12,751,593	19.6	20.0	21.2
Supplementary classification V01-V82	399	2,013	13,863	1.8	1.7	1.8	\$294,305	0.5	0.4	0.4
All other diagnoses	1	22	443	0.0	0.0	0.1	\$560	0.0	0.0	0.0

* Based on Principal Diagnosis.

** See Table 8 for subcategories of injury and poisoning.

*** Excludes professional fees.

Health District of Hospital: Salt Lake County
Inpatient Peer group: None (n=3)

County: Salt Lake
Ownership: Investor-owned

ED beds: 10
Affiliation: Mountainstar Healthcare

Major disease category and ICD-9 code range*	Number of Encounters			Percent of Encounters			Total Charges***			
	Hospital #	Peer #	State #	Hospital %	Peer %	State %	Hospital \$	Hospital %	Peer %	State %
All Encounters	7,810	.	756,865	100.0	.	100.0	\$20,592,708	100.0	.	100.0
Infectious and parasitic diseases 001-139	122	.	19,523	1.6	.	2.6	\$226,706	1.1	.	7.0
Neoplasms 140-239	2	.	1,973	0.0	.	0.3	\$18,838	0.1	.	1.6
Endocrine, nutritional, metab. & immunity disorders 240-279	59	.	12,647	0.8	.	1.7	\$177,815	0.9	.	2.3
Diseases of the Blood and Blood-Forming Organs 280-289	7	.	2,201	0.1	.	0.3	\$28,972	0.1	.	0.6
Mental disorders 290-319	219	.	31,608	2.8	.	4.2	\$611,864	3.0	.	4.1
Diseases of the nervous system and sense organs 320-389	419	.	39,820	5.4	.	5.3	\$736,862	3.6	.	2.8
Diseases of the circulatory system 390-459	119	.	27,917	1.5	.	3.7	\$437,609	2.1	.	14.1
Diseases of the respiratory system 460-519	642	.	64,831	8.2	.	8.6	\$1,163,224	5.6	.	8.2
Diseases of the digestive system 520-579	374	.	50,209	4.8	.	6.6	\$1,559,360	7.6	.	11.4
Diseases of the genitourinary system 580-629	433	.	43,995	5.5	.	5.8	\$1,715,189	8.3	.	5.3
Complications of pregn., childbirth, & puerperium 630-677	140	.	24,820	1.8	.	3.3	\$407,631	2.0	.	2.4
Diseases of the skin and subcutaneous tissue 680-709	229	.	26,760	2.9	.	3.5	\$325,666	1.6	.	1.5
Diseases of the musculoskeletal sys. & conn. tissue 710-739	500	.	39,302	6.4	.	5.2	\$959,209	4.7	.	2.7
Certain conditions orig. in the perinatal period 760-779	3	.	1,434	0.0	.	0.2	\$1,127	0.0	.	0.2
Symptoms, signs, and ill-defined conditions 780-799	1,954	.	162,447	25.0	.	21.5	\$7,608,935	36.9	.	13.9
Injury and poisoning ** 800-999	2,532	.	192,729	32.4	.	25.5	\$4,543,817	22.1	.	21.2
Supplementary classification V01-V82	56	.	13,863	0.7	.	1.8	\$69,884	0.3	.	0.4

* Based on Principal Diagnosis.

** See Table 8 for subcategories of injury and poisoning.

*** Excludes professional fees.

Table 7
ED Encounters by Major Disease Category
January 1, 2011 to December 31, 2011

Health District of Hospital: Weber/Morgan
Inpatient Peer group: Acute, urban, upper medium CMI (n=4)

County: Weber
Ownership: Not for profit

ED beds: 23
Affiliation: Intermountain Healthcare

Major disease category and ICD-9 code range*	Number of Encounters			Percent of Encounters			Total Charges***			
	Hospital #	Peer #	State #	Hospital %	Peer %	State %	Hospital \$	Hospital %	Peer %	State %
All Encounters	59,183	153,334	756,865	100.0	100.0	100.0	\$301,330,122	100.0	100.0	100.0
Infectious and parasitic diseases 001-139	2,058	4,080	19,523	3.5	2.7	2.6	\$28,249,284	9.4	7.3	7.0
Neoplasms 140-239	205	509	1,973	0.3	0.3	0.3	\$4,281,192	1.4	1.8	1.6
Endocrine, nutritional, metab. & immunity disorders 240-279	978	2,319	12,647	1.7	1.5	1.7	\$6,923,629	2.3	2.2	2.3
Diseases of the Blood and Blood-Forming Organs 280-289	207	468	2,201	0.3	0.3	0.3	\$2,198,286	0.7	0.7	0.6
Mental disorders 290-319	4,180	8,537	31,608	7.1	5.6	4.2	\$29,870,499	9.9	6.1	4.1
Diseases of the nervous system and sense organs 320-389	2,972	7,042	39,820	5.0	4.6	5.3	\$6,646,707	2.2	2.4	2.8
Diseases of the circulatory system 390-459	2,543	6,795	27,917	4.3	4.4	3.7	\$46,865,661	15.6	16.0	14.1
Diseases of the respiratory system 460-519	4,818	11,653	64,831	8.1	7.6	8.6	\$21,181,353	7.0	7.8	8.2
Diseases of the digestive system 520-579	4,139	10,749	50,209	7.0	7.0	6.6	\$30,216,180	10.0	11.4	11.4
Diseases of the genitourinary system 580-629	3,691	9,283	43,995	6.2	6.1	5.8	\$15,610,026	5.2	5.3	5.3
Complications of pregn., childbirth, & puerperium 630-677	1,716	6,446	24,820	2.9	4.2	3.3	\$4,355,139	1.4	2.6	2.4
Diseases of the skin and subcutaneous tissue 680-709	2,117	5,354	26,760	3.6	3.5	3.5	\$3,587,148	1.2	1.4	1.5
Diseases of the musculoskeletal sys. & conn. tissue 710-739	2,996	8,299	39,302	5.1	5.4	5.2	\$7,367,991	2.4	2.8	2.7
Congenital Anomalies 740-759	28	67	343	0.0	0.0	0.0	\$337,126	0.1	0.1	0.2
Certain conditions orig. in the perinatal period 760-779	79	204	1,434	0.1	0.1	0.2	\$355,168	0.1	0.1	0.2
Symptoms, signs, and ill-defined conditions 780-799	11,769	33,303	162,447	19.9	21.7	21.5	\$34,959,208	11.6	12.9	13.9
Injury and poisoning ** 800-999	13,470	35,548	192,729	22.8	23.2	25.5	\$57,005,507	18.9	18.9	21.2
Supplementary classification V01-V82	1,177	2,602	13,863	2.0	1.7	1.8	\$1,272,770	0.4	0.4	0.4
All other diagnoses	40	76	443	0.1	0.0	0.1	\$47,250	0.0	0.0	0.0

* Based on Principal Diagnosis.

** See Table 8 for subcategories of injury and poisoning.

*** Excludes professional fees.

Table 7
ED Encounters by Major Disease Category
January 1, 2011 to December 31, 2011

Health District of Hospital: Southwest Utah
Inpatient Peer group: Acute, rural, low CMI (n=16)

County: Beaver
Ownership: Government

ED beds: 1
Affiliation: Freestanding

Major disease category and ICD-9 code range*	Number of Encounters			Percent of Encounters			Total Charges***			
	Hospital #	Peer #	State #	Hospital %	Peer %	State %	Hospital \$	Hospital %	Peer %	State %
All Encounters	595	67,661	756,865	100.0	100.0	100.0	\$518,807	100.0	100.0	100.0
Infectious and parasitic diseases 001-139	25	1,578	19,523	4.2	2.3	2.6	\$10,061	1.9	1.8	7.0
Neoplasms 140-239	1	75	1,973	0.2	0.1	0.3	\$2,504	0.5	0.3	1.6
Endocrine, nutritional, metab. & immunity disorders 240-279	18	1,108	12,647	3.0	1.6	1.7	\$19,453	3.7	2.5	2.3
Mental disorders 290-319	9	1,883	31,608	1.5	2.8	4.2	\$9,613	1.9	2.4	4.1
Diseases of the nervous system and sense organs 320-389	52	4,812	39,820	8.7	7.1	5.3	\$27,464	5.3	4.0	2.8
Diseases of the circulatory system 390-459	20	1,988	27,917	3.4	2.9	3.7	\$36,368	7.0	6.5	14.1
Diseases of the respiratory system 460-519	72	6,912	64,831	12.1	10.2	8.6	\$81,828	15.8	10.0	8.2
Diseases of the digestive system 520-579	39	3,950	50,209	6.6	5.8	6.6	\$43,633	8.4	10.2	11.4
Diseases of the genitourinary system 580-629	37	3,818	43,995	6.2	5.6	5.8	\$34,759	6.7	6.7	5.3
Complications of pregn., childbirth, & puerperium 630-677	2	1,679	24,820	0.3	2.5	3.3	\$1,978	0.4	2.7	2.4
Diseases of the skin and subcutaneous tissue 680-709	25	2,143	26,760	4.2	3.2	3.5	\$16,319	3.1	1.6	1.5
Diseases of the musculoskeletal sys. & conn. tissue 710-739	27	3,398	39,302	4.5	5.0	5.2	\$17,613	3.4	3.2	2.7
Certain conditions orig. in the perinatal period 760-779	2	94	1,434	0.3	0.1	0.2	\$547	0.1	0.1	0.2
Symptoms, signs, and ill-defined conditions 780-799	102	11,848	162,447	17.1	17.5	21.5	\$134,077	25.8	20.8	13.9
Injury and poisoning ** 800-999	164	21,082	192,729	27.6	31.2	25.5	\$82,590	15.9	25.7	21.2

* Based on Principal Diagnosis.

** See Table 8 for subcategories of injury and poisoning.

*** Excludes professional fees.

Table 7
ED Encounters by Major Disease Category
January 1, 2011 to December 31, 2011

Health District of Hospital: Southeastern Utah
Inpatient Peer group: Acute, rural, low CMI (n=16)

County: Grand
Ownership: Government

ED beds: 3
Affiliation: Management

Major disease category and ICD-9 code range*	Number of Encounters			Percent of Encounters			Total Charges***			
	Hospital #	Peer #	State #	Hospital %	Peer %	State %	Hospital \$	Hospital %	Peer %	State %
All Encounters	4,088	67,661	756,865	100.0	100.0	100.0	\$5,142,300	100.0	100.0	100.0
Infectious and parasitic diseases 001-139	114	1,578	19,523	2.8	2.3	2.6	\$90,628	1.8	1.8	7.0
Neoplasms 140-239	6	75	1,973	0.1	0.1	0.3	\$12,510	0.2	0.3	1.6
Endocrine, nutritional, metab. & immunity disorders 240-279	85	1,108	12,647	2.1	1.6	1.7	\$110,656	2.2	2.5	2.3
Diseases of the Blood and Blood-Forming Organs 280-289	6	148	2,201	0.1	0.2	0.3	\$6,564	0.1	0.5	0.6
Mental disorders 290-319	70	1,883	31,608	1.7	2.8	4.2	\$83,498	1.6	2.4	4.1
Diseases of the nervous system and sense organs 320-389	286	4,812	39,820	7.0	7.1	5.3	\$162,178	3.2	4.0	2.8
Diseases of the circulatory system 390-459	149	1,988	27,917	3.6	2.9	3.7	\$460,978	9.0	6.5	14.1
Diseases of the respiratory system 460-519	360	6,912	64,831	8.8	10.2	8.6	\$464,345	9.0	10.0	8.2
Diseases of the digestive system 520-579	196	3,950	50,209	4.8	5.8	6.6	\$438,072	8.5	10.2	11.4
Diseases of the genitourinary system 580-629	198	3,818	43,995	4.8	5.6	5.8	\$250,643	4.9	6.7	5.3
Complications of pregn., childbirth, & puerperium 630-677	69	1,679	24,820	1.7	2.5	3.3	\$74,096	1.4	2.7	2.4
Diseases of the skin and subcutaneous tissue 680-709	124	2,143	26,760	3.0	3.2	3.5	\$50,942	1.0	1.6	1.5
Diseases of the musculoskeletal sys. & conn. tissue 710-739	124	3,398	39,302	3.0	5.0	5.2	\$107,066	2.1	3.2	2.7
Congenital Anomalies 740-759	1	7	343	0.0	0.0	0.0	\$204	0.0	0.0	0.2
Certain conditions orig. in the perinatal period 760-779	1	94	1,434	0.0	0.1	0.2	\$81	0.0	0.1	0.2
Symptoms, signs, and ill-defined conditions 780-799	577	11,848	162,447	14.1	17.5	21.5	\$816,547	15.9	20.8	13.9
Injury and poisoning ** 800-999	1,518	21,082	192,729	37.1	31.2	25.5	\$1,655,367	32.2	25.7	21.2
Supplementary classification V01-V82	39	963	13,863	1.0	1.4	1.8	\$12,941	0.3	0.6	0.4
All other diagnoses	165	175	443	4.0	0.3	0.1	\$344,983	6.7	0.3	0.0

* Based on Principal Diagnosis.

** See Table 8 for subcategories of injury and poisoning.

*** Excludes professional fees.

Table 7
ED Encounters by Major Disease Category
January 1, 2011 to December 31, 2011

Health District of Hospital: Utah County County: Utah ED beds: 11
Inpatient Peer group: Acute, urban, lower medium CMI (n=6) Ownership: Investor-owned Affiliation: Mountainstar Healthcare

Major disease category and ICD-9 code range*	Number of Encounters			Percent of Encounters			Total Charges***			
	Hospital #	Peer #	State #	Hospital %	Peer %	State %	Hospital \$	Hospital %	Peer %	State %
All Encounters	15,216	133,989	756,865	100.0	100.0	100.0	\$60,288,156	100.0	100.0	100.0
Infectious and parasitic diseases 001-139	180	2,506	19,523	1.2	1.9	2.6	\$2,771,083	4.6	6.5	7.0
Neoplasms 140-239	16	230	1,973	0.1	0.2	0.3	\$177,503	0.3	0.9	1.6
Endocrine, nutritional, metab. & immunity disorders 240-279	263	2,199	12,647	1.7	1.6	1.7	\$1,477,881	2.5	2.5	2.3
Diseases of the Blood and Blood-Forming Organs 280-289	31	310	2,201	0.2	0.2	0.3	\$288,201	0.5	0.6	0.6
Mental disorders 290-319	537	7,506	31,608	3.5	5.6	4.2	\$3,200,711	5.3	7.2	4.1
Diseases of the nervous system and sense organs 320-389	916	7,430	39,820	6.0	5.5	5.3	\$1,602,418	2.7	3.0	2.8
Diseases of the circulatory system 390-459	528	4,758	27,917	3.5	3.6	3.7	\$8,043,846	13.3	13.0	14.1
Diseases of the respiratory system 460-519	996	10,806	64,831	6.5	8.1	8.6	\$4,686,995	7.8	8.7	8.2
Diseases of the digestive system 520-579	733	8,290	50,209	4.8	6.2	6.6	\$7,160,993	11.9	12.0	11.4
Diseases of the genitourinary system 580-629	675	7,716	43,995	4.4	5.8	5.8	\$3,596,663	6.0	5.7	5.3
Complications of pregn., childbirth, & puerperium 630-677	289	3,916	24,820	1.9	2.9	3.3	\$807,500	1.3	1.8	2.4
Diseases of the skin and subcutaneous tissue 680-709	441	4,643	26,760	2.9	3.5	3.5	\$983,974	1.6	1.4	1.5
Diseases of the musculoskeletal sys. & conn. tissue 710-739	769	6,178	39,302	5.1	4.6	5.2	\$1,545,820	2.6	2.4	2.7
Congenital Anomalies 740-759	2	20	343	0.0	0.0	0.0	\$1,458	0.0	0.0	0.2
Certain conditions orig. in the perinatal period 760-779	2	100	1,434	0.0	0.1	0.2	\$7,465	0.0	0.0	0.2
Symptoms, signs, and ill-defined conditions 780-799	4,075	30,037	162,447	26.8	22.4	21.5	\$12,390,618	20.6	16.1	13.9
Injury and poisoning ** 800-999	4,253	34,901	192,729	28.0	26.0	25.5	\$11,055,904	18.3	17.6	21.2
Supplementary classification V01-V82	508	2,396	13,863	3.3	1.8	1.8	\$482,732	0.8	0.4	0.4
All other diagnoses	2	47	443	0.0	0.0	0.1	\$6,391	0.0	0.0	0.0

* Based on Principal Diagnosis.
** See Table 8 for subcategories of injury and poisoning.
*** Excludes professional fees.

Table 7
ED Encounters by Major Disease Category
January 1, 2011 to December 31, 2011

Health District of Hospital: Tooele County
Inpatient Peer group: Acute, rural, low CMI (n=16)

County: Tooele
Ownership: Investor-owned

ED beds: 8
Affiliation: Community Health Sys.

Major disease category and ICD-9 code range*	Number of Encounters			Percent of Encounters			Total Charges***			
	Hospital #	Peer #	State #	Hospital %	Peer %	State %	Hospital \$	Hospital %	Peer %	State %
All Encounters	12,864	67,661	756,865	100.0	100.0	100.0	\$27,931,678	100.0	100.0	100.0
Infectious and parasitic diseases 001-139	217	1,578	19,523	1.7	2.3	2.6	\$229,778	0.8	1.8	7.0
Neoplasms 140-239	9	75	1,973	0.1	0.1	0.3	\$49,311	0.2	0.3	1.6
Endocrine, nutritional, metab. & immunity disorders 240-279	149	1,108	12,647	1.2	1.6	1.7	\$365,579	1.3	2.5	2.3
Diseases of the Blood and Blood-Forming Organs 280-289	16	148	2,201	0.1	0.2	0.3	\$39,507	0.1	0.5	0.6
Mental disorders 290-319	452	1,883	31,608	3.5	2.8	4.2	\$897,614	3.2	2.4	4.1
Diseases of the nervous system and sense organs 320-389	1,027	4,812	39,820	8.0	7.1	5.3	\$1,705,120	6.1	4.0	2.8
Diseases of the circulatory system 390-459	283	1,988	27,917	2.2	2.9	3.7	\$1,341,928	4.8	6.5	14.1
Diseases of the respiratory system 460-519	1,192	6,912	64,831	9.3	10.2	8.6	\$1,690,321	6.1	10.0	8.2
Diseases of the digestive system 520-579	662	3,950	50,209	5.1	5.8	6.6	\$1,922,555	6.9	10.2	11.4
Diseases of the genitourinary system 580-629	788	3,818	43,995	6.1	5.6	5.8	\$2,121,634	7.6	6.7	5.3
Complications of pregn., childbirth, & puerperium 630-677	411	1,679	24,820	3.2	2.5	3.3	\$805,189	2.9	2.7	2.4
Diseases of the skin and subcutaneous tissue 680-709	391	2,143	26,760	3.0	3.2	3.5	\$354,763	1.3	1.6	1.5
Diseases of the musculoskeletal sys. & conn. tissue 710-739	646	3,398	39,302	5.0	5.0	5.2	\$926,847	3.3	3.2	2.7
Certain conditions orig. in the perinatal period 760-779	24	94	1,434	0.2	0.1	0.2	\$26,177	0.1	0.1	0.2
Symptoms, signs, and ill-defined conditions 780-799	2,569	11,848	162,447	20.0	17.5	21.5	\$8,453,840	30.3	20.8	13.9
Injury and poisoning ** 800-999	3,763	21,082	192,729	29.3	31.2	25.5	\$6,710,399	24.0	25.7	21.2
Supplementary classification V01-V82	262	963	13,863	2.0	1.4	1.8	\$289,751	1.0	0.6	0.4
All other diagnoses	3	175	443	0.0	0.3	0.1	\$1,364	0.0	0.3	0.0

* Based on Principal Diagnosis.

** See Table 8 for subcategories of injury and poisoning.

*** Excludes professional fees.

Table 7
ED Encounters by Major Disease Category
January 1, 2011 to December 31, 2011

Health District of Hospital: Weber/Morgan County: Weber ED beds: 17
Inpatient Peer group: Acute, urban, lower medium CMI (n=6) Ownership: Investor-owned Affiliation: Mountainstar Healthcare

Major disease category and ICD-9 code range*	Number of Encounters			Percent of Encounters			Total Charges***			
	Hospital #	Peer #	State #	Hospital %	Peer %	State %	Hospital \$	Hospital %	Peer %	State %
All Encounters	25,250	133,989	756,865	100.0	100.0	100.0	\$147,531,159	100.0	100.0	100.0
Infectious and parasitic diseases 001-139	508	2,506	19,523	2.0	1.9	2.6	\$6,737,541	4.6	6.5	7.0
Neoplasms 140-239	52	230	1,973	0.2	0.2	0.3	\$1,562,550	1.1	0.9	1.6
Endocrine, nutritional, metab. & immunity disorders 240-279	464	2,199	12,647	1.8	1.6	1.7	\$4,113,679	2.8	2.5	2.3
Diseases of the Blood and Blood-Forming Organs 280-289	72	310	2,201	0.3	0.2	0.3	\$726,299	0.5	0.6	0.6
Mental disorders 290-319	790	7,506	31,608	3.1	5.6	4.2	\$3,261,496	2.2	7.2	4.1
Diseases of the nervous system and sense organs 320-389	2,065	7,430	39,820	8.2	5.5	5.3	\$5,976,878	4.1	3.0	2.8
Diseases of the circulatory system 390-459	1,040	4,758	27,917	4.1	3.6	3.7	\$24,953,976	16.9	13.0	14.1
Diseases of the respiratory system 460-519	2,288	10,806	64,831	9.1	8.1	8.6	\$12,527,017	8.5	8.7	8.2
Diseases of the digestive system 520-579	1,569	8,290	50,209	6.2	6.2	6.6	\$18,660,398	12.6	12.0	11.4
Diseases of the genitourinary system 580-629	1,346	7,716	43,995	5.3	5.8	5.8	\$7,821,208	5.3	5.7	5.3
Complications of pregn., childbirth, & puerperium 630-677	857	3,916	24,820	3.4	2.9	3.3	\$2,885,104	2.0	1.8	2.4
Diseases of the skin and subcutaneous tissue 680-709	800	4,643	26,760	3.2	3.5	3.5	\$2,105,229	1.4	1.4	1.5
Diseases of the musculoskeletal sys. & conn. tissue 710-739	860	6,178	39,302	3.4	4.6	5.2	\$3,748,381	2.5	2.4	2.7
Congenital Anomalies 740-759	8	20	343	0.0	0.0	0.0	\$64,007	0.0	0.0	0.2
Certain conditions orig. in the perinatal period 760-779	44	100	1,434	0.2	0.1	0.2	\$131,426	0.1	0.0	0.2
Symptoms, signs, and ill-defined conditions 780-799	5,341	30,037	162,447	21.2	22.4	21.5	\$20,755,398	14.1	16.1	13.9
Injury and poisoning ** 800-999	6,525	34,901	192,729	25.8	26.0	25.5	\$30,791,043	20.9	17.6	21.2
Supplementary classification V01-V82	618	2,396	13,863	2.4	1.8	1.8	\$706,791	0.5	0.4	0.4
All other diagnoses	3	47	443	0.0	0.0	0.1	\$2,738	0.0	0.0	0.0

* Based on Principal Diagnosis.

** See Table 8 for subcategories of injury and poisoning.

*** Excludes professional fees.

Table 7
ED Encounters by Major Disease Category
January 1, 2011 to December 31, 2011

Health District of Hospital: Utah County
Inpatient Peer group: Acute, urban, low CMI (n=6)

County: Utah
Ownership: Not for profit

ED beds: 9
Affiliation: Intermountain Healthcare

Major disease category and ICD-9 code range*	Number of Encounters			Percent of Encounters			Total Charges***			
	Hospital #	Peer #	State #	Hospital %	Peer %	State %	Hospital \$	Hospital %	Peer %	State %
All Encounters	7,103	120,466	756,865	100.0	100.0	100.0	\$6,975,594	100.0	100.0	100.0
Infectious and parasitic diseases 001-139	133	2,568	19,523	1.9	2.1	2.6	\$101,553	1.5	6.4	7.0
Neoplasms 140-239	5	163	1,973	0.1	0.1	0.3	\$53,908	0.8	0.7	1.6
Endocrine, nutritional, metab. & immunity disorders 240-279	57	1,820	12,647	0.8	1.5	1.7	\$74,610	1.1	2.7	2.3
Diseases of the Blood and Blood-Forming Organs 280-289	7	279	2,201	0.1	0.2	0.3	\$18,401	0.3	0.6	0.6
Mental disorders 290-319	150	3,323	31,608	2.1	2.8	4.2	\$117,220	1.7	1.9	4.1
Diseases of the nervous system and sense organs 320-389	387	6,193	39,820	5.4	5.1	5.3	\$196,589	2.8	2.7	2.8
Diseases of the circulatory system 390-459	77	3,362	27,917	1.1	2.8	3.7	\$134,689	1.9	10.1	14.1
Diseases of the respiratory system 460-519	584	9,494	64,831	8.2	7.9	8.6	\$349,512	5.0	8.6	8.2
Diseases of the digestive system 520-579	425	8,271	50,209	6.0	6.9	6.6	\$486,290	7.0	15.0	11.4
Diseases of the genitourinary system 580-629	397	8,056	43,995	5.6	6.7	5.8	\$614,028	8.8	7.8	5.3
Complications of pregn., childbirth, & puerperium 630-677	408	4,553	24,820	5.7	3.8	3.3	\$472,157	6.8	2.8	2.4
Diseases of the skin and subcutaneous tissue 680-709	336	4,225	26,760	4.7	3.5	3.5	\$182,605	2.6	1.8	1.5
Diseases of the musculoskeletal sys. & conn. tissue 710-739	416	6,214	39,302	5.9	5.2	5.2	\$304,909	4.4	2.8	2.7
Congenital Anomalies 740-759	4	32	343	0.1	0.0	0.0	\$5,839	0.1	0.0	0.2
Certain conditions orig. in the perinatal period 760-779	21	125	1,434	0.3	0.1	0.2	\$12,917	0.2	0.1	0.2
Symptoms, signs, and ill-defined conditions 780-799	1,419	27,324	162,447	20.0	22.7	21.5	\$1,997,190	28.6	18.2	13.9
Injury and poisoning ** 800-999	2,192	32,222	192,729	30.9	26.7	25.5	\$1,806,842	25.9	17.3	21.2
Supplementary classification V01-V82	79	2,207	13,863	1.1	1.8	1.8	\$43,175	0.6	0.5	0.4
All other diagnoses	6	35	443	0.1	0.0	0.1	\$3,160	0.0	0.0	0.0

* Based on Principal Diagnosis.

** See Table 8 for subcategories of injury and poisoning.

*** Excludes professional fees.

Table 7
ED Encounters by Major Disease Category
January 1, 2011 to December 31, 2011

Health District of Hospital: Summit County
Inpatient Peer group: Acute, rural, high CMI (n=7)

County: Summit
Ownership: Not for profit

ED beds: 15
Affiliation: Intermountain Healthcare

Major disease category and ICD-9 code range*	Number of Encounters			Percent of Encounters			Total Charges***			
	Hospital #	Peer #	State #	Hospital %	Peer %	State %	Hospital \$	Hospital %	Peer %	State %
All Encounters	8,522	118,216	756,865	100.0	100.0	100.0	\$25,414,744	100.0	100.0	100.0
Infectious and parasitic diseases 001-139	185	2,912	19,523	2.2	2.5	2.6	\$977,431	3.8	7.5	7.0
Neoplasms 140-239	6	253	1,973	0.1	0.2	0.3	\$40,215	0.2	1.0	1.6
Endocrine, nutritional, metab. & immunity disorders 240-279	132	1,872	12,647	1.5	1.6	1.7	\$384,092	1.5	2.2	2.3
Diseases of the Blood and Blood-Forming Organs 280-289	17	329	2,201	0.2	0.3	0.3	\$59,833	0.2	0.7	0.6
Mental disorders 290-319	186	3,689	31,608	2.2	3.1	4.2	\$532,611	2.1	3.1	4.1
Diseases of the nervous system and sense organs 320-389	395	6,564	39,820	4.6	5.6	5.3	\$670,815	2.6	2.6	2.8
Diseases of the circulatory system 390-459	269	4,829	27,917	3.2	4.1	3.7	\$1,364,376	5.4	15.1	14.1
Diseases of the respiratory system 460-519	535	10,957	64,831	6.3	9.3	8.6	\$1,334,113	5.2	8.5	8.2
Diseases of the digestive system 520-579	414	7,993	50,209	4.9	6.8	6.6	\$2,628,404	10.3	13.1	11.4
Diseases of the genitourinary system 580-629	327	7,191	43,995	3.8	6.1	5.8	\$1,053,132	4.1	5.8	5.3
Complications of pregn., childbirth, & puerperium 630-677	148	2,671	24,820	1.7	2.3	3.3	\$359,455	1.4	1.4	2.4
Diseases of the skin and subcutaneous tissue 680-709	258	4,893	26,760	3.0	4.1	3.5	\$342,074	1.3	1.6	1.5
Diseases of the musculoskeletal sys. & conn. tissue 710-739	378	6,170	39,302	4.4	5.2	5.2	\$687,398	2.7	2.5	2.7
Congenital Anomalies 740-759	2	36	343	0.0	0.0	0.0	\$21,587	0.1	0.1	0.2
Certain conditions orig. in the perinatal period 760-779	5	121	1,434	0.1	0.1	0.2	\$8,567	0.0	0.1	0.2
Symptoms, signs, and ill-defined conditions 780-799	1,646	23,890	162,447	19.3	20.2	21.5	\$4,934,015	19.4	14.1	13.9
Injury and poisoning ** 800-999	3,513	31,811	192,729	41.2	26.9	25.5	\$9,891,380	38.9	20.0	21.2
Supplementary classification V01-V82	101	2,013	13,863	1.2	1.7	1.8	\$122,616	0.5	0.4	0.4
All other diagnoses	5	22	443	0.1	0.0	0.1	\$2,630	0.0	0.0	0.0

* Based on Principal Diagnosis.

** See Table 8 for subcategories of injury and poisoning.

*** Excludes professional fees.

Table 7
ED Encounters by Major Disease Category
January 1, 2011 to December 31, 2011

Health District of Hospital: Salt Lake County
Inpatient Peer group: Acute, urban, lower medium CMI (n=6)

County: Salt Lake
Ownership: Investor-owned

ED beds: 18
Affiliation: IASIS Health Care

Major disease category and ICD-9 code range*	Number of Encounters			Percent of Encounters			Total Charges***			
	Hospital #	Peer #	State #	Hospital %	Peer %	State %	Hospital \$	Hospital %	Peer %	State %
All Encounters	26,019	133,989	756,865	100.0	100.0	100.0	\$111,578,937	100.0	100.0	100.0
Infectious and parasitic diseases 001-139	468	2,506	19,523	1.8	1.9	2.6	\$7,637,422	6.8	6.5	7.0
Neoplasms 140-239	24	230	1,973	0.1	0.2	0.3	\$448,922	0.4	0.9	1.6
Endocrine, nutritional, metab. & immunity disorders 240-279	339	2,199	12,647	1.3	1.6	1.7	\$2,453,786	2.2	2.5	2.3
Diseases of the Blood and Blood-Forming Organs 280-289	55	310	2,201	0.2	0.2	0.3	\$555,316	0.5	0.6	0.6
Mental disorders 290-319	1,568	7,506	31,608	6.0	5.6	4.2	\$7,442,478	6.7	7.2	4.1
Diseases of the nervous system and sense organs 320-389	1,293	7,430	39,820	5.0	5.5	5.3	\$2,587,266	2.3	3.0	2.8
Diseases of the circulatory system 390-459	728	4,758	27,917	2.8	3.6	3.7	\$13,929,708	12.5	13.0	14.1
Diseases of the respiratory system 460-519	2,699	10,806	64,831	10.4	8.1	8.6	\$10,568,219	9.5	8.7	8.2
Diseases of the digestive system 520-579	1,548	8,290	50,209	5.9	6.2	6.6	\$12,704,734	11.4	12.0	11.4
Diseases of the genitourinary system 580-629	1,823	7,716	43,995	7.0	5.8	5.8	\$6,872,922	6.2	5.7	5.3
Complications of pregn., childbirth, & puerperium 630-677	938	3,916	24,820	3.6	2.9	3.3	\$2,881,236	2.6	1.8	2.4
Diseases of the skin and subcutaneous tissue 680-709	1,031	4,643	26,760	4.0	3.5	3.5	\$1,718,227	1.5	1.4	1.5
Diseases of the musculoskeletal sys. & conn. tissue 710-739	1,062	6,178	39,302	4.1	4.6	5.2	\$2,243,473	2.0	2.4	2.7
Congenital Anomalies 740-759	3	20	343	0.0	0.0	0.0	\$20,076	0.0	0.0	0.2
Certain conditions orig. in the perinatal period 760-779	10	100	1,434	0.0	0.1	0.2	\$16,326	0.0	0.0	0.2
Symptoms, signs, and ill-defined conditions 780-799	5,345	30,037	162,447	20.5	22.4	21.5	\$20,251,302	18.1	16.1	13.9
Injury and poisoning ** 800-999	6,692	34,901	192,729	25.7	26.0	25.5	\$18,957,177	17.0	17.6	21.2
Supplementary classification V01-V82	381	2,396	13,863	1.5	1.8	1.8	\$277,577	0.2	0.4	0.4
All other diagnoses	12	47	443	0.0	0.0	0.1	\$12,771	0.0	0.0	0.0

* Based on Principal Diagnosis.

** See Table 8 for subcategories of injury and poisoning.

*** Excludes professional fees.

Table 7
ED Encounters by Major Disease Category
January 1, 2011 to December 31, 2011

Health District of Hospital: Salt Lake County
Inpatient Peer group: None (n=3)

County: Salt Lake
Ownership: Not for profit

ED beds: 35
Affiliation: Intermountain Healthcare

Major disease category and ICD-9 code range*	Number of Encounters			Percent of Encounters			Total Charges***			
	Hospital #	Peer #	State #	Hospital %	Peer %	State %	Hospital \$	Hospital %	Peer %	State %
All Encounters	36,467	.	756,865	100.0	.	100.0	\$138,286,947	100.0	.	100.0
Infectious and parasitic diseases 001-139	2,563	.	19,523	7.0	.	2.6	\$7,737,847	5.6	.	7.0
Neoplasms 140-239	154	.	1,973	0.4	.	0.3	\$5,622,032	4.1	.	1.6
Endocrine, nutritional, metab. & immunity disorders 240-279	1,278	.	12,647	3.5	.	1.7	\$5,047,548	3.7	.	2.3
Diseases of the Blood and Blood-Forming Organs 280-289	283	.	2,201	0.8	.	0.3	\$2,319,393	1.7	.	0.6
Mental disorders 290-319	659	.	31,608	1.8	.	4.2	\$3,258,456	2.4	.	4.1
Diseases of the nervous system and sense organs 320-389	2,119	.	39,820	5.8	.	5.3	\$7,504,932	5.4	.	2.8
Diseases of the circulatory system 390-459	174	.	27,917	0.5	.	3.7	\$4,414,855	3.2	.	14.1
Diseases of the respiratory system 460-519	7,158	.	64,831	19.6	.	8.6	\$29,255,500	21.2	.	8.2
Diseases of the digestive system 520-579	2,557	.	50,209	7.0	.	6.6	\$12,947,194	9.4	.	11.4
Diseases of the genitourinary system 580-629	944	.	43,995	2.6	.	5.8	\$3,078,982	2.2	.	5.3
Complications of pregn., childbirth, & puerperium 630-677	18	.	24,820	0.0	.	3.3	\$25,780	0.0	.	2.4
Diseases of the skin and subcutaneous tissue 680-709	975	.	26,760	2.7	.	3.5	\$2,174,111	1.6	.	1.5
Diseases of the musculoskeletal sys. & conn. tissue 710-739	716	.	39,302	2.0	.	5.2	\$2,543,099	1.8	.	2.7
Congenital Anomalies 740-759	134	.	343	0.4	.	0.0	\$3,515,258	2.5	.	0.2
Certain conditions orig. in the perinatal period 760-779	717	.	1,434	2.0	.	0.2	\$4,499,254	3.3	.	0.2
Symptoms, signs, and ill-defined conditions 780-799	6,009	.	162,447	16.5	.	21.5	\$9,204,963	6.7	.	13.9
Injury and poisoning ** 800-999	8,714	.	192,729	23.9	.	25.5	\$33,914,551	24.5	.	21.2
Supplementary classification V01-V82	1,287	.	13,863	3.5	.	1.8	\$1,217,734	0.9	.	0.4
All other diagnoses	8	.	443	0.0	.	0.1	\$5,456	0.0	.	0.0

* Based on Principal Diagnosis.

** See Table 8 for subcategories of injury and poisoning.

*** Excludes professional fees.

Table 7
ED Encounters by Major Disease Category
January 1, 2011 to December 31, 2011

Health District of Hospital: Salt Lake County
Inpatient Peer group: Acute, urban, low CMI (n=6)

County: Salt Lake
Ownership: Not for profit

ED beds: 20
Affiliation: Intermountain Healthcare

Major disease category and ICD-9 code range*	Number of Encounters			Percent of Encounters			Total Charges***			
	Hospital #	Peer #	State #	Hospital %	Peer %	State %	Hospital \$	Hospital %	Peer %	State %
All Encounters	21,665	120,466	756,865	100.0	100.0	100.0	\$56,090,924	100.0	100.0	100.0
Infectious and parasitic diseases 001-139	413	2,568	19,523	1.9	2.1	2.6	\$2,814,296	5.0	6.4	7.0
Neoplasms 140-239	22	163	1,973	0.1	0.1	0.3	\$264,838	0.5	0.7	1.6
Endocrine, nutritional, metab. & immunity disorders 240-279	327	1,820	12,647	1.5	1.5	1.7	\$1,349,848	2.4	2.7	2.3
Diseases of the Blood and Blood-Forming Organs 280-289	48	279	2,201	0.2	0.2	0.3	\$241,962	0.4	0.6	0.6
Mental disorders 290-319	490	3,323	31,608	2.3	2.8	4.2	\$1,193,471	2.1	1.9	4.1
Diseases of the nervous system and sense organs 320-389	943	6,193	39,820	4.4	5.1	5.3	\$1,383,114	2.5	2.7	2.8
Diseases of the circulatory system 390-459	430	3,362	27,917	2.0	2.8	3.7	\$2,114,272	3.8	10.1	14.1
Diseases of the respiratory system 460-519	1,779	9,494	64,831	8.2	7.9	8.6	\$4,605,699	8.2	8.6	8.2
Diseases of the digestive system 520-579	1,305	8,271	50,209	6.0	6.9	6.6	\$8,165,013	14.6	15.0	11.4
Diseases of the genitourinary system 580-629	1,489	8,056	43,995	6.9	6.7	5.8	\$4,701,239	8.4	7.8	5.3
Complications of pregn., childbirth, & puerperium 630-677	898	4,553	24,820	4.1	3.8	3.3	\$2,140,521	3.8	2.8	2.4
Diseases of the skin and subcutaneous tissue 680-709	756	4,225	26,760	3.5	3.5	3.5	\$1,211,328	2.2	1.8	1.5
Diseases of the musculoskeletal sys. & conn. tissue 710-739	1,267	6,214	39,302	5.8	5.2	5.2	\$2,072,493	3.7	2.8	2.7
Congenital Anomalies 740-759	5	32	343	0.0	0.0	0.0	\$34,153	0.1	0.0	0.2
Certain conditions orig. in the perinatal period 760-779	33	125	1,434	0.2	0.1	0.2	\$92,270	0.2	0.1	0.2
Symptoms, signs, and ill-defined conditions 780-799	5,858	27,324	162,447	27.0	22.7	21.5	\$14,215,781	25.3	18.2	13.9
Injury and poisoning ** 800-999	5,190	32,222	192,729	24.0	26.7	25.5	\$9,024,584	16.1	17.3	21.2
Supplementary classification V01-V82	411	2,207	13,863	1.9	1.8	1.8	\$465,688	0.8	0.5	0.4
All other diagnoses	1	35	443	0.0	0.0	0.1	\$353	0.0	0.0	0.0

* Based on Principal Diagnosis.

** See Table 8 for subcategories of injury and poisoning.

*** Excludes professional fees.

Table 7
ED Encounters by Major Disease Category
January 1, 2011 to December 31, 2011

Health District of Hospital: Southeastern Utah
Inpatient Peer group: Acute, rural, low CMI (n=16)

County: San Juan
Ownership: Government

ED beds: 6
Affiliation: Management

Major disease category and ICD-9 code range*	Number of Encounters			Percent of Encounters			Total Charges***			
	Hospital #	Peer #	State #	Hospital %	Peer %	State %	Hospital \$	Hospital %	Peer %	State %
All Encounters	1,338	67,661	756,865	100.0	100.0	100.0	\$2,770,873	100.0	100.0	100.0
Infectious and parasitic diseases 001-139	43	1,578	19,523	3.2	2.3	2.6	\$58,675	2.1	1.8	7.0
Neoplasms 140-239	12	75	1,973	0.9	0.1	0.3	\$56,869	2.1	0.3	1.6
Endocrine, nutritional, metab. & immunity disorders 240-279	39	1,108	12,647	2.9	1.6	1.7	\$121,791	4.4	2.5	2.3
Diseases of the Blood and Blood-Forming Organs 280-289	7	148	2,201	0.5	0.2	0.3	\$31,867	1.2	0.5	0.6
Mental disorders 290-319	28	1,883	31,608	2.1	2.8	4.2	\$72,547	2.6	2.4	4.1
Diseases of the nervous system and sense organs 320-389	106	4,812	39,820	7.9	7.1	5.3	\$115,136	4.2	4.0	2.8
Diseases of the circulatory system 390-459	62	1,988	27,917	4.6	2.9	3.7	\$207,242	7.5	6.5	14.1
Diseases of the respiratory system 460-519	161	6,912	64,831	12.0	10.2	8.6	\$305,049	11.0	10.0	8.2
Diseases of the digestive system 520-579	78	3,950	50,209	5.8	5.8	6.6	\$234,870	8.5	10.2	11.4
Diseases of the genitourinary system 580-629	68	3,818	43,995	5.1	5.6	5.8	\$191,344	6.9	6.7	5.3
Complications of pregn., childbirth, & puerperium 630-677	40	1,679	24,820	3.0	2.5	3.3	\$154,304	5.6	2.7	2.4
Diseases of the skin and subcutaneous tissue 680-709	44	2,143	26,760	3.3	3.2	3.5	\$87,915	3.2	1.6	1.5
Diseases of the musculoskeletal sys. & conn. tissue 710-739	64	3,398	39,302	4.8	5.0	5.2	\$73,841	2.7	3.2	2.7
Symptoms, signs, and ill-defined conditions 780-799	172	11,848	162,447	12.9	17.5	21.5	\$420,809	15.2	20.8	13.9
Injury and poisoning ** 800-999	410	21,082	192,729	30.6	31.2	25.5	\$636,813	23.0	25.7	21.2
Supplementary classification V01-V82	4	963	13,863	0.3	1.4	1.8	\$1,799	0.1	0.6	0.4

* Based on Principal Diagnosis.

** See Table 8 for subcategories of injury and poisoning.

*** Excludes professional fees.

Health District of Hospital: Central Utah
Inpatient Peer group: Acute, rural, low CMI (n=16)

County: Sanpete
Ownership: Not for profit

ED beds: 3
Affiliation: Intermountain Healthcare

Major disease category and ICD-9 code range*	Number of Encounters			Percent of Encounters			Total Charges***			
	Hospital #	Peer #	State #	Hospital %	Peer %	State %	Hospital \$	Hospital %	Peer %	State %
All Encounters	3,914	67,661	756,865	100.0	100.0	100.0	\$5,248,050	100.0	100.0	100.0
Infectious and parasitic diseases 001-139	144	1,578	19,523	3.7	2.3	2.6	\$110,501	2.1	1.8	7.0
Neoplasms 140-239	2	75	1,973	0.1	0.1	0.3	\$850	0.0	0.3	1.6
Endocrine, nutritional, metab. & immunity disorders 240-279	57	1,108	12,647	1.5	1.6	1.7	\$117,278	2.2	2.5	2.3
Diseases of the Blood and Blood-Forming Organs 280-289	9	148	2,201	0.2	0.2	0.3	\$13,815	0.3	0.5	0.6
Mental disorders 290-319	118	1,883	31,608	3.0	2.8	4.2	\$168,774	3.2	2.4	4.1
Diseases of the nervous system and sense organs 320-389	306	4,812	39,820	7.8	7.1	5.3	\$236,286	4.5	4.0	2.8
Diseases of the circulatory system 390-459	115	1,988	27,917	2.9	2.9	3.7	\$354,272	6.8	6.5	14.1
Diseases of the respiratory system 460-519	365	6,912	64,831	9.3	10.2	8.6	\$504,782	9.6	10.0	8.2
Diseases of the digestive system 520-579	235	3,950	50,209	6.0	5.8	6.6	\$665,607	12.7	10.2	11.4
Diseases of the genitourinary system 580-629	223	3,818	43,995	5.7	5.6	5.8	\$372,644	7.1	6.7	5.3
Complications of pregn., childbirth, & puerperium 630-677	91	1,679	24,820	2.3	2.5	3.3	\$96,675	1.8	2.7	2.4
Diseases of the skin and subcutaneous tissue 680-709	139	2,143	26,760	3.6	3.2	3.5	\$121,089	2.3	1.6	1.5
Diseases of the musculoskeletal sys. & conn. tissue 710-739	178	3,398	39,302	4.5	5.0	5.2	\$152,675	2.9	3.2	2.7
Congenital Anomalies 740-759	1	7	343	0.0	0.0	0.0	\$3,063	0.1	0.0	0.2
Certain conditions orig. in the perinatal period 760-779	9	94	1,434	0.2	0.1	0.2	\$8,009	0.2	0.1	0.2
Symptoms, signs, and ill-defined conditions 780-799	534	11,848	162,447	13.6	17.5	21.5	\$895,620	17.1	20.8	13.9
Injury and poisoning ** 800-999	1,307	21,082	192,729	33.4	31.2	25.5	\$1,380,739	26.3	25.7	21.2
Supplementary classification V01-V82	80	963	13,863	2.0	1.4	1.8	\$45,216	0.9	0.6	0.4
All other diagnoses	1	175	443	0.0	0.3	0.1	\$154	0.0	0.3	0.0

* Based on Principal Diagnosis.

** See Table 8 for subcategories of injury and poisoning.

*** Excludes professional fees.

Table 7
ED Encounters by Major Disease Category
January 1, 2011 to December 31, 2011

Health District of Hospital: Central Utah
Inpatient Peer group: Acute, rural, low CMI (n=16)

County: Sevier
Ownership: Not for profit

ED beds: 3
Affiliation: Intermountain Healthcare

Major disease category and ICD-9 code range*	Number of Encounters			Percent of Encounters			Total Charges***			
	Hospital #	Peer #	State #	Hospital %	Peer %	State %	Hospital \$	Hospital %	Peer %	State %
All Encounters	6,687	67,661	756,865	100.0	100.0	100.0	\$10,278,597	100.0	100.0	100.0
Infectious and parasitic diseases 001-139	177	1,578	19,523	2.6	2.3	2.6	\$305,548	3.0	1.8	7.0
Neoplasms 140-239	8	75	1,973	0.1	0.1	0.3	\$33,625	0.3	0.3	1.6
Endocrine, nutritional, metab. & immunity disorders 240-279	139	1,108	12,647	2.1	1.6	1.7	\$435,228	4.2	2.5	2.3
Diseases of the Blood and Blood-Forming Organs 280-289	25	148	2,201	0.4	0.2	0.3	\$117,489	1.1	0.5	0.6
Mental disorders 290-319	208	1,883	31,608	3.1	2.8	4.2	\$282,595	2.7	2.4	4.1
Diseases of the nervous system and sense organs 320-389	443	4,812	39,820	6.6	7.1	5.3	\$320,992	3.1	4.0	2.8
Diseases of the circulatory system 390-459	267	1,988	27,917	4.0	2.9	3.7	\$839,630	8.2	6.5	14.1
Diseases of the respiratory system 460-519	792	6,912	64,831	11.8	10.2	8.6	\$1,389,715	13.5	10.0	8.2
Diseases of the digestive system 520-579	374	3,950	50,209	5.6	5.8	6.6	\$1,304,737	12.7	10.2	11.4
Diseases of the genitourinary system 580-629	434	3,818	43,995	6.5	5.6	5.8	\$740,627	7.2	6.7	5.3
Complications of pregn., childbirth, & puerperium 630-677	159	1,679	24,820	2.4	2.5	3.3	\$189,252	1.8	2.7	2.4
Diseases of the skin and subcutaneous tissue 680-709	188	2,143	26,760	2.8	3.2	3.5	\$166,101	1.6	1.6	1.5
Diseases of the musculoskeletal sys. & conn. tissue 710-739	319	3,398	39,302	4.8	5.0	5.2	\$303,319	3.0	3.2	2.7
Congenital Anomalies 740-759	2	7	343	0.0	0.0	0.0	\$1,079	0.0	0.0	0.2
Certain conditions orig. in the perinatal period 760-779	10	94	1,434	0.1	0.1	0.2	\$10,689	0.1	0.1	0.2
Symptoms, signs, and ill-defined conditions 780-799	1,041	11,848	162,447	15.6	17.5	21.5	\$1,522,373	14.8	20.8	13.9
Injury and poisoning ** 800-999	2,016	21,082	192,729	30.1	31.2	25.5	\$2,268,702	22.1	25.7	21.2
Supplementary classification V01-V82	85	963	13,863	1.3	1.4	1.8	\$46,896	0.5	0.6	0.4

* Based on Principal Diagnosis.

** See Table 8 for subcategories of injury and poisoning.

*** Excludes professional fees.

Health District of Hospital: Salt Lake County
Inpatient Peer group: Acute, urban, upper medium CMI (n=4)

County: Salt Lake
Ownership: Investor-owned

ED beds: 15
Affiliation: IASIS Health Care

Major disease category and ICD-9 code range*	Number of Encounters			Percent of Encounters			Total Charges***			
	Hospital #	Peer #	State #	Hospital %	Peer %	State %	Hospital \$	Hospital %	Peer %	State %
All Encounters	9,932	153,334	756,865	100.0	100.0	100.0	\$59,576,228	100.0	100.0	100.0
Infectious and parasitic diseases 001-139	160	4,080	19,523	1.6	2.7	2.6	\$3,367,545	5.7	7.3	7.0
Neoplasms 140-239	33	509	1,973	0.3	0.3	0.3	\$1,595,604	2.7	1.8	1.6
Endocrine, nutritional, metab. & immunity disorders 240-279	130	2,319	12,647	1.3	1.5	1.7	\$1,251,608	2.1	2.2	2.3
Diseases of the Blood and Blood-Forming Organs 280-289	18	468	2,201	0.2	0.3	0.3	\$155,458	0.3	0.7	0.6
Mental disorders 290-319	627	8,537	31,608	6.3	5.6	4.2	\$4,058,541	6.8	6.1	4.1
Diseases of the nervous system and sense organs 320-389	635	7,042	39,820	6.4	4.6	5.3	\$2,704,852	4.5	2.4	2.8
Diseases of the circulatory system 390-459	349	6,795	27,917	3.5	4.4	3.7	\$7,104,043	11.9	16.0	14.1
Diseases of the respiratory system 460-519	766	11,653	64,831	7.7	7.6	8.6	\$5,649,021	9.5	7.8	8.2
Diseases of the digestive system 520-579	731	10,749	50,209	7.4	7.0	6.6	\$7,754,225	13.0	11.4	11.4
Diseases of the genitourinary system 580-629	626	9,283	43,995	6.3	6.1	5.8	\$3,392,261	5.7	5.3	5.3
Complications of pregn., childbirth, & puerperium 630-677	186	6,446	24,820	1.9	4.2	3.3	\$602,952	1.0	2.6	2.4
Diseases of the skin and subcutaneous tissue 680-709	382	5,354	26,760	3.8	3.5	3.5	\$1,381,336	2.3	1.4	1.5
Diseases of the musculoskeletal sys. & conn. tissue 710-739	583	8,299	39,302	5.9	5.4	5.2	\$1,879,726	3.2	2.8	2.7
Congenital Anomalies 740-759	9	67	343	0.1	0.0	0.0	\$93,440	0.2	0.1	0.2
Certain conditions orig. in the perinatal period 760-779	3	204	1,434	0.0	0.1	0.2	\$1,669	0.0	0.1	0.2
Symptoms, signs, and ill-defined conditions 780-799	1,997	33,303	162,447	20.1	21.7	21.5	\$8,701,915	14.6	12.9	13.9
Injury and poisoning ** 800-999	2,533	35,548	192,729	25.5	23.2	25.5	\$9,598,974	16.1	18.9	21.2
Supplementary classification V01-V82	160	2,602	13,863	1.6	1.7	1.8	\$279,599	0.5	0.4	0.4
All other diagnoses	4	76	443	0.0	0.0	0.1	\$3,461	0.0	0.0	0.0

* Based on Principal Diagnosis.

** See Table 8 for subcategories of injury and poisoning.

*** Excludes professional fees.

Table 7
ED Encounters by Major Disease Category
January 1, 2011 to December 31, 2011

Health District of Hospital: Salt Lake County
Inpatient Peer group: Acute, urban, upper medium CMI (n=4)

County: Salt Lake
Ownership: Investor-owned

ED beds: 21
Affiliation: Mountainstar Healthcare

Major disease category and ICD-9 code range*	Number of Encounters			Percent of Encounters			Total Charges***			
	Hospital #	Peer #	State #	Hospital %	Peer %	State %	Hospital \$	Hospital %	Peer %	State %
All Encounters	41,995	153,334	756,865	100.0	100.0	100.0	\$301,849,560	100.0	100.0	100.0
Infectious and parasitic diseases 001-139	1,006	4,080	19,523	2.4	2.7	2.6	\$19,936,005	6.6	7.3	7.0
Neoplasms 140-239	115	509	1,973	0.3	0.3	0.3	\$3,913,822	1.3	1.8	1.6
Endocrine, nutritional, metab. & immunity disorders 240-279	612	2,319	12,647	1.5	1.5	1.7	\$6,594,856	2.2	2.2	2.3
Diseases of the Blood and Blood-Forming Organs 280-289	133	468	2,201	0.3	0.3	0.3	\$1,915,607	0.6	0.7	0.6
Mental disorders 290-319	1,436	8,537	31,608	3.4	5.6	4.2	\$5,819,219	1.9	6.1	4.1
Diseases of the nervous system and sense organs 320-389	1,604	7,042	39,820	3.8	4.6	5.3	\$6,386,865	2.1	2.4	2.8
Diseases of the circulatory system 390-459	1,940	6,795	27,917	4.6	4.4	3.7	\$50,683,830	16.8	16.0	14.1
Diseases of the respiratory system 460-519	3,060	11,653	64,831	7.3	7.6	8.6	\$27,478,100	9.1	7.8	8.2
Diseases of the digestive system 520-579	3,086	10,749	50,209	7.3	7.0	6.6	\$38,337,954	12.7	11.4	11.4
Diseases of the genitourinary system 580-629	2,429	9,283	43,995	5.8	6.1	5.8	\$17,261,395	5.7	5.3	5.3
Complications of pregn., childbirth, & puerperium 630-677	3,290	6,446	24,820	7.8	4.2	3.3	\$15,108,639	5.0	2.6	2.4
Diseases of the skin and subcutaneous tissue 680-709	1,134	5,354	26,760	2.7	3.5	3.5	\$4,271,913	1.4	1.4	1.5
Diseases of the musculoskeletal sys. & conn. tissue 710-739	2,332	8,299	39,302	5.6	5.4	5.2	\$8,815,633	2.9	2.8	2.7
Congenital Anomalies 740-759	10	67	343	0.0	0.0	0.0	\$303,246	0.1	0.1	0.2
Certain conditions orig. in the perinatal period 760-779	39	204	1,434	0.1	0.1	0.2	\$63,586	0.0	0.1	0.2
Symptoms, signs, and ill-defined conditions 780-799	9,885	33,303	162,447	23.5	21.7	21.5	\$49,578,514	16.4	12.9	13.9
Injury and poisoning ** 800-999	9,146	35,548	192,729	21.8	23.2	25.5	\$43,772,410	14.5	18.9	21.2
Supplementary classification V01-V82	724	2,602	13,863	1.7	1.7	1.8	\$1,592,075	0.5	0.4	0.4
All other diagnoses	14	76	443	0.0	0.0	0.1	\$15,891	0.0	0.0	0.0

* Based on Principal Diagnosis.

** See Table 8 for subcategories of injury and poisoning.

*** Excludes professional fees.

Health District of Hospital: Utah County
Inpatient Peer group: Acute, urban, low CMI (n=6)

County: Utah
Ownership: Investor-owned

ED beds: 6
Affiliation: Mountainstar Healthcare

Major disease category and ICD-9 code range*	Number of Encounters			Percent of Encounters			Total Charges***			
	Hospital #	Peer #	State #	Hospital %	Peer %	State %	Hospital \$	Hospital %	Peer %	State %
All Encounters	16,412	120,466	756,865	100.0	100.0	100.0	\$66,854,433	100.0	100.0	100.0
Infectious and parasitic diseases 001-139	212	2,568	19,523	1.3	2.1	2.6	\$3,185,060	4.8	6.4	7.0
Neoplasms 140-239	23	163	1,973	0.1	0.1	0.3	\$611,065	0.9	0.7	1.6
Endocrine, nutritional, metab. & immunity disorders 240-279	236	1,820	12,647	1.4	1.5	1.7	\$2,049,208	3.1	2.7	2.3
Diseases of the Blood and Blood-Forming Organs 280-289	45	279	2,201	0.3	0.2	0.3	\$460,521	0.7	0.6	0.6
Mental disorders 290-319	351	3,323	31,608	2.1	2.8	4.2	\$617,624	0.9	1.9	4.1
Diseases of the nervous system and sense organs 320-389	1,012	6,193	39,820	6.2	5.1	5.3	\$1,575,077	2.4	2.7	2.8
Diseases of the circulatory system 390-459	545	3,362	27,917	3.3	2.8	3.7	\$11,370,386	17.0	10.1	14.1
Diseases of the respiratory system 460-519	1,064	9,494	64,831	6.5	7.9	8.6	\$4,062,281	6.1	8.6	8.2
Diseases of the digestive system 520-579	1,251	8,271	50,209	7.6	6.9	6.6	\$11,249,590	16.8	15.0	11.4
Diseases of the genitourinary system 580-629	1,252	8,056	43,995	7.6	6.7	5.8	\$5,522,485	8.3	7.8	5.3
Complications of pregn., childbirth, & puerperium 630-677	511	4,553	24,820	3.1	3.8	3.3	\$1,432,952	2.1	2.8	2.4
Diseases of the skin and subcutaneous tissue 680-709	503	4,225	26,760	3.1	3.5	3.5	\$960,832	1.4	1.8	1.5
Diseases of the musculoskeletal sys. & conn. tissue 710-739	735	6,214	39,302	4.5	5.2	5.2	\$1,645,018	2.5	2.8	2.7
Congenital Anomalies 740-759	4	32	343	0.0	0.0	0.0	\$11,547	0.0	0.0	0.2
Certain conditions orig. in the perinatal period 760-779	6	125	1,434	0.0	0.1	0.2	\$43,708	0.1	0.1	0.2
Symptoms, signs, and ill-defined conditions 780-799	3,647	27,324	162,447	22.2	22.7	21.5	\$10,569,603	15.8	18.2	13.9
Injury and poisoning ** 800-999	4,641	32,222	192,729	28.3	26.7	25.5	\$11,318,379	16.9	17.3	21.2
Supplementary classification V01-V82	372	2,207	13,863	2.3	1.8	1.8	\$168,443	0.3	0.5	0.4
All other diagnoses	2	35	443	0.0	0.0	0.1	\$654	0.0	0.0	0.0

* Based on Principal Diagnosis.

** See Table 8 for subcategories of injury and poisoning.

*** Excludes professional fees.

Table 7
ED Encounters by Major Disease Category
January 1, 2011 to December 31, 2011

Health District of Hospital: TriCounty
Inpatient Peer group: Acute, rural, low CMI (n=16)

County: Duchesne
Ownership: Government

ED beds: 7
Affiliation: Freestanding

Major disease category and ICD-9 code range*	Number of Encounters			Percent of Encounters			Total Charges***			
	Hospital #	Peer #	State #	Hospital %	Peer %	State %	Hospital \$	Hospital %	Peer %	State %
All Encounters	10,880	67,661	756,865	100.0	100.0	100.0	\$16,504,322	100.0	100.0	100.0
Infectious and parasitic diseases 001-139	277	1,578	19,523	2.5	2.3	2.6	\$429,337	2.6	1.8	7.0
Neoplasms 140-239	7	75	1,973	0.1	0.1	0.3	\$38,621	0.2	0.3	1.6
Endocrine, nutritional, metab. & immunity disorders 240-279	152	1,108	12,647	1.4	1.6	1.7	\$503,414	3.1	2.5	2.3
Diseases of the Blood and Blood-Forming Organs 280-289	29	148	2,201	0.3	0.2	0.3	\$117,205	0.7	0.5	0.6
Mental disorders 290-319	367	1,883	31,608	3.4	2.8	4.2	\$337,957	2.0	2.4	4.1
Diseases of the nervous system and sense organs 320-389	764	4,812	39,820	7.0	7.1	5.3	\$543,188	3.3	4.0	2.8
Diseases of the circulatory system 390-459	284	1,988	27,917	2.6	2.9	3.7	\$1,190,172	7.2	6.5	14.1
Diseases of the respiratory system 460-519	1,295	6,912	64,831	11.9	10.2	8.6	\$2,171,694	13.2	10.0	8.2
Diseases of the digestive system 520-579	777	3,950	50,209	7.1	5.8	6.6	\$2,092,765	12.7	10.2	11.4
Diseases of the genitourinary system 580-629	671	3,818	43,995	6.2	5.6	5.8	\$1,224,446	7.4	6.7	5.3
Complications of pregn., childbirth, & puerperium 630-677	200	1,679	24,820	1.8	2.5	3.3	\$227,416	1.4	2.7	2.4
Diseases of the skin and subcutaneous tissue 680-709	388	2,143	26,760	3.6	3.2	3.5	\$353,256	2.1	1.6	1.5
Diseases of the musculoskeletal sys. & conn. tissue 710-739	549	3,398	39,302	5.0	5.0	5.2	\$537,828	3.3	3.2	2.7
Certain conditions orig. in the perinatal period 760-779	8	94	1,434	0.1	0.1	0.2	\$15,091	0.1	0.1	0.2
Symptoms, signs, and ill-defined conditions 780-799	1,780	11,848	162,447	16.4	17.5	21.5	\$2,480,889	15.0	20.8	13.9
Injury and poisoning ** 800-999	3,071	21,082	192,729	28.2	31.2	25.5	\$4,146,665	25.1	25.7	21.2
Supplementary classification V01-V82	258	963	13,863	2.4	1.4	1.8	\$93,124	0.6	0.6	0.4
All other diagnoses	3	175	443	0.0	0.3	0.1	\$1,255	0.0	0.3	0.0

* Based on Principal Diagnosis.

** See Table 8 for subcategories of injury and poisoning.

*** Excludes professional fees.

Table 7
ED Encounters by Major Disease Category
January 1, 2011 to December 31, 2011

Health District of Hospital: Salt Lake County
Inpatient Peer group: Acute, urban, high CMI (n=2)

County: Salt Lake
Ownership: Government

ED beds: 28
Affiliation: University Healthcare

Major disease category and ICD-9 code range*	Number of Encounters			Percent of Encounters			Total Charges***			
	Hospital #	Peer #	State #	Hospital %	Peer %	State %	Hospital \$	Hospital %	Peer %	State %
All Encounters	36,223	115,292	756,865	100.0	100.0	100.0	\$295,230,914	100.0	100.0	100.0
Infectious and parasitic diseases 001-139	918	3,065	19,523	2.5	2.7	2.6	\$21,619,016	7.3	8.1	7.0
Neoplasms 140-239	166	477	1,973	0.5	0.4	0.3	\$6,827,656	2.3	1.9	1.6
Endocrine, nutritional, metab. & immunity disorders 240-279	579	1,943	12,647	1.6	1.7	1.7	\$5,284,951	1.8	2.1	2.3
Diseases of the Blood and Blood-Forming Organs 280-289	112	318	2,201	0.3	0.3	0.3	\$1,030,888	0.3	0.4	0.6
Mental disorders 290-319	2,933	5,729	31,608	8.1	5.0	4.2	\$6,054,985	2.1	1.8	4.1
Diseases of the nervous system and sense organs 320-389	1,718	5,050	39,820	4.7	4.4	5.3	\$7,431,214	2.5	2.8	2.8
Diseases of the circulatory system 390-459	1,800	5,812	27,917	5.0	5.0	3.7	\$52,003,161	17.6	17.8	14.1
Diseases of the respiratory system 460-519	1,681	6,904	64,831	4.6	6.0	8.6	\$13,896,159	4.7	5.6	8.2
Diseases of the digestive system 520-579	2,269	7,821	50,209	6.3	6.8	6.6	\$22,551,264	7.6	9.1	11.4
Diseases of the genitourinary system 580-629	1,765	6,347	43,995	4.9	5.5	5.8	\$8,502,814	2.9	3.7	5.3
Complications of pregn., childbirth, & puerperium 630-677	2,833	5,389	24,820	7.8	4.7	3.3	\$18,914,917	6.4	3.3	2.4
Diseases of the skin and subcutaneous tissue 680-709	1,019	4,192	26,760	2.8	3.6	3.5	\$4,196,464	1.4	1.3	1.5
Diseases of the musculoskeletal sys. & conn. tissue 710-739	2,413	7,533	39,302	6.7	6.5	5.2	\$7,618,747	2.6	2.7	2.7
Congenital Anomalies 740-759	18	46	343	0.0	0.0	0.0	\$399,354	0.1	0.1	0.2
Certain conditions orig. in the perinatal period 760-779	19	70	1,434	0.1	0.1	0.2	\$38,383	0.0	0.0	0.2
Symptoms, signs, and ill-defined conditions 780-799	7,584	27,457	162,447	20.9	23.8	21.5	\$24,343,437	8.2	11.1	13.9
Injury and poisoning ** 800-999	7,723	24,813	192,729	21.3	21.5	25.5	\$93,899,796	31.8	27.9	21.2
Supplementary classification V01-V82	618	2,251	13,863	1.7	2.0	1.8	\$543,648	0.2	0.3	0.4
All other diagnoses	55	75	443	0.2	0.1	0.1	\$74,061	0.0	0.0	0.0

* Based on Principal Diagnosis.

** See Table 8 for subcategories of injury and poisoning.

*** Excludes professional fees.

Health District of Hospital: Salt Lake County
Inpatient Peer group: None (n=3)

County: Salt Lake
Ownership: Government

ED beds: 0
Affiliation: University Healthcare

Major disease category and ICD-9 code range*	Number of Encounters			Percent of Encounters			Total Charges***			
	Hospital #	Peer #	State #	Hospital %	Peer %	State %	Hospital \$	Hospital %	Peer %	State %
All Encounters	512	.	756,865	100.0	.	100.0	\$14,461,214	100.0	.	100.0
Infectious and parasitic diseases 001-139	44	.	19,523	8.6	.	2.6	\$1,441,888	10.0	.	7.0
Neoplasms 140-239	109	.	1,973	21.3	.	0.3	\$4,792,606	33.1	.	1.6
Endocrine, nutritional, metab. & immunity disorders 240-279	9	.	12,647	1.8	.	1.7	\$139,806	1.0	.	2.3
Diseases of the Blood and Blood-Forming Organs 280-289	54	.	2,201	10.5	.	0.3	\$1,364,787	9.4	.	0.6
Mental disorders 290-319	2	.	31,608	0.4	.	4.2	\$15,529	0.1	.	4.1
Diseases of the nervous system and sense organs 320-389	19	.	39,820	3.7	.	5.3	\$386,020	2.7	.	2.8
Diseases of the circulatory system 390-459	41	.	27,917	8.0	.	3.7	\$1,120,703	7.7	.	14.1
Diseases of the respiratory system 460-519	53	.	64,831	10.4	.	8.6	\$1,217,793	8.4	.	8.2
Diseases of the digestive system 520-579	66	.	50,209	12.9	.	6.6	\$1,471,785	10.2	.	11.4
Diseases of the genitourinary system 580-629	14	.	43,995	2.7	.	5.8	\$187,809	1.3	.	5.3
Diseases of the skin and subcutaneous tissue 680-709	4	.	26,760	0.8	.	3.5	\$101,069	0.7	.	1.5
Diseases of the musculoskeletal sys. & conn. tissue 710-739	11	.	39,302	2.1	.	5.2	\$321,545	2.2	.	2.7
Symptoms, signs, and ill-defined conditions 780-799	34	.	162,447	6.6	.	21.5	\$356,335	2.5	.	13.9
Injury and poisoning ** 800-999	51	.	192,729	10.0	.	25.5	\$1,345,070	9.3	.	21.2
Supplementary classification V01-V82	1	.	13,863	0.2	.	1.8	\$198,469	1.4	.	0.4

* Based on Principal Diagnosis.

** See Table 8 for subcategories of injury and poisoning.

*** Excludes professional fees.

Table 7
ED Encounters by Major Disease Category
January 1, 2011 to December 31, 2011

Health District of Hospital: Utah County County: Utah ED beds: 20
Inpatient Peer group: Acute, urban, upper medium CMI (n=4) Ownership: Not for profit Affiliation: Intermountain Healthcare

Major disease category and ICD-9 code range*	Number of Encounters			Percent of Encounters			Total Charges***			
	Hospital #	Peer #	State #	Hospital %	Peer %	State %	Hospital \$	Hospital %	Peer %	State %
All Encounters	42,224	153,334	756,865	100.0	100.0	100.0	\$236,516,004	100.0	100.0	100.0
Infectious and parasitic diseases 001-139	856	4,080	19,523	2.0	2.7	2.6	\$14,002,143	5.9	7.3	7.0
Neoplasms 140-239	156	509	1,973	0.4	0.3	0.3	\$6,216,055	2.6	1.8	1.6
Endocrine, nutritional, metab. & immunity disorders 240-279	599	2,319	12,647	1.4	1.5	1.7	\$5,004,869	2.1	2.2	2.3
Diseases of the Blood and Blood-Forming Organs 280-289	110	468	2,201	0.3	0.3	0.3	\$1,923,308	0.8	0.7	0.6
Mental disorders 290-319	2,294	8,537	31,608	5.4	5.6	4.2	\$14,799,147	6.3	6.1	4.1
Diseases of the nervous system and sense organs 320-389	1,831	7,042	39,820	4.3	4.6	5.3	\$5,407,267	2.3	2.4	2.8
Diseases of the circulatory system 390-459	1,963	6,795	27,917	4.6	4.4	3.7	\$39,507,511	16.7	16.0	14.1
Diseases of the respiratory system 460-519	3,009	11,653	64,831	7.1	7.6	8.6	\$15,448,062	6.5	7.8	8.2
Diseases of the digestive system 520-579	2,793	10,749	50,209	6.6	7.0	6.6	\$26,485,054	11.2	11.4	11.4
Diseases of the genitourinary system 580-629	2,537	9,283	43,995	6.0	6.1	5.8	\$11,026,914	4.7	5.3	5.3
Complications of pregn., childbirth, & puerperium 630-677	1,254	6,446	24,820	3.0	4.2	3.3	\$2,937,215	1.2	2.6	2.4
Diseases of the skin and subcutaneous tissue 680-709	1,721	5,354	26,760	4.1	3.5	3.5	\$3,098,194	1.3	1.4	1.5
Diseases of the musculoskeletal sys. & conn. tissue 710-739	2,388	8,299	39,302	5.7	5.4	5.2	\$7,224,433	3.1	2.8	2.7
Congenital Anomalies 740-759	20	67	343	0.0	0.0	0.0	\$477,593	0.2	0.1	0.2
Certain conditions orig. in the perinatal period 760-779	83	204	1,434	0.2	0.1	0.2	\$162,999	0.1	0.1	0.2
Symptoms, signs, and ill-defined conditions 780-799	9,652	33,303	162,447	22.9	21.7	21.5	\$22,589,468	9.6	12.9	13.9
Injury and poisoning ** 800-999	10,399	35,548	192,729	24.6	23.2	25.5	\$59,616,135	25.2	18.9	21.2
Supplementary classification V01-V82	541	2,602	13,863	1.3	1.7	1.8	\$579,259	0.2	0.4	0.4
All other diagnoses	18	76	443	0.0	0.0	0.1	\$10,377	0.0	0.0	0.0

* Based on Principal Diagnosis.
** See Table 8 for subcategories of injury and poisoning.
*** Excludes professional fees.

Table 7
ED Encounters by Major Disease Category
January 1, 2011 to December 31, 2011

Health District of Hospital: Southwest Utah
Inpatient Peer group: Acute, rural, high CMI (n=7)

County: Iron
Ownership: Not for profit

ED beds: 7
Affiliation: Intermountain Healthcare

Major disease category and ICD-9 code range*	Number of Encounters			Percent of Encounters			Total Charges***			
	Hospital #	Peer #	State #	Hospital %	Peer %	State %	Hospital \$	Hospital %	Peer %	State %
All Encounters	14,411	118,216	756,865	100.0	100.0	100.0	\$33,013,861	100.0	100.0	100.0
Infectious and parasitic diseases 001-139	246	2,912	19,523	1.7	2.5	2.6	\$1,724,932	5.2	7.5	7.0
Neoplasms 140-239	30	253	1,973	0.2	0.2	0.3	\$248,324	0.8	1.0	1.6
Endocrine, nutritional, metab. & immunity disorders 240-279	206	1,872	12,647	1.4	1.6	1.7	\$925,287	2.8	2.2	2.3
Diseases of the Blood and Blood-Forming Organs 280-289	58	329	2,201	0.4	0.3	0.3	\$347,694	1.1	0.7	0.6
Mental disorders 290-319	495	3,689	31,608	3.4	3.1	4.2	\$695,879	2.1	3.1	4.1
Diseases of the nervous system and sense organs 320-389	974	6,564	39,820	6.8	5.6	5.3	\$1,047,736	3.2	2.6	2.8
Diseases of the circulatory system 390-459	472	4,829	27,917	3.3	4.1	3.7	\$2,993,419	9.1	15.1	14.1
Diseases of the respiratory system 460-519	1,373	10,957	64,831	9.5	9.3	8.6	\$3,456,801	10.5	8.5	8.2
Diseases of the digestive system 520-579	926	7,993	50,209	6.4	6.8	6.6	\$5,033,710	15.2	13.1	11.4
Diseases of the genitourinary system 580-629	788	7,191	43,995	5.5	6.1	5.8	\$1,974,572	6.0	5.8	5.3
Complications of pregn., childbirth, & puerperium 630-677	332	2,671	24,820	2.3	2.3	3.3	\$536,505	1.6	1.4	2.4
Diseases of the skin and subcutaneous tissue 680-709	637	4,893	26,760	4.4	4.1	3.5	\$702,862	2.1	1.6	1.5
Diseases of the musculoskeletal sys. & conn. tissue 710-739	977	6,170	39,302	6.8	5.2	5.2	\$1,000,103	3.0	2.5	2.7
Congenital Anomalies 740-759	5	36	343	0.0	0.0	0.0	\$13,711	0.0	0.1	0.2
Certain conditions orig. in the perinatal period 760-779	7	121	1,434	0.0	0.1	0.2	\$19,622	0.1	0.1	0.2
Symptoms, signs, and ill-defined conditions 780-799	3,022	23,890	162,447	21.0	20.2	21.5	\$5,716,407	17.3	14.1	13.9
Injury and poisoning ** 800-999	3,517	31,811	192,729	24.4	26.9	25.5	\$6,361,368	19.3	20.0	21.2
Supplementary classification V01-V82	344	2,013	13,863	2.4	1.7	1.8	\$211,844	0.6	0.4	0.4
All other diagnoses	2	22	443	0.0	0.0	0.1	\$3,087	0.0	0.0	0.0

* Based on Principal Diagnosis.

** See Table 8 for subcategories of injury and poisoning.

*** Excludes professional fees.

Health District of Hospital: Salt Lake County
Inpatient Peer group: Acute, urban, low CMI (n=6)

County: Salt Lake
Ownership: Not for profit

ED beds: 17
Affiliation: Intermountain Healthcare

Intent and mechanism of injury***	# of Encounters			Average ER Charges (\$)*			Total Charges (\$)***
	Hospital	Peer	State	Hospital	Peer	State	Hospital
All Injury Encounters	6,450	34,287	213,219	\$2,243	\$2,270	\$3,574	\$14,975,317
Unintentional injuries	5,543	29,961	183,607	\$1,829	\$1,829	\$2,884	\$10,423,889
Falls	1,881	9,747	61,001	\$2,747	\$2,665	\$3,904	\$5,280,102
Motor vehicle traffic	454	3,019	18,768	\$1,494	\$1,836	\$4,590	\$707,951
Struck against or accidentally by object or persons	905	5,179	25,572	\$1,090	\$1,096	\$1,486	\$989,277
Overexertion and strenuous movements	301	2,603	15,863	\$1,088	\$1,178	\$1,306	\$330,545
Cutting or piercing instruments or objects	386	2,147	13,204	\$913	\$958	\$1,063	\$352,585
Natural and environmental factors	188	925	6,675	\$794	\$1,090	\$1,374	\$149,236
Poisoning	131	791	4,664	\$4,284	\$3,289	\$4,211	\$618,934
Fire and flames, hot subst/object caustic	49	335	2,397	\$748	\$966	\$2,096	\$36,648
Machinery	28	165	1,138	\$1,545	\$1,958	\$3,837	\$43,272
Pedal cyc,nontraffic/other	98	654	4,195	\$1,792	\$1,888	\$3,069	\$183,889
Motor vehicle, nontraffic	56	232	2,187	\$1,788	\$1,996	\$5,588	\$104,203
Other trans. [(E800-7,E826)(.0-.2,.8,.9)],E827-9,E831,E833-45	19	161	1,322	\$1,643	\$2,602	\$6,133	\$40,083
Suffocation	4	23	117	\$8,154	\$5,196	\$15,226	\$33,035
Firearm missile	3	29	276	\$2,283	\$1,387	\$4,838	\$6,848
Other and not elsewhere classified	637	2,883	18,763	\$1,446	\$1,599	\$2,489	\$930,562
Mechanism unspecified	403	1,068	7,465	\$1,470	\$1,366	\$2,056	\$616,720
Intentional injuries	350	1,553	10,734	\$3,489	\$3,745	\$5,024	\$1,241,735
Assault	148	691	5,542	\$1,930	\$1,878	\$3,480	\$289,915
Unarmed fight,striking by blunt/thrown object	54	319	2,819	\$2,373	\$1,986	\$3,187	\$130,295
Cutting or piercing instrument	3	10	268	\$1,573	\$2,116	\$8,237	\$4,720
Other mechanism	91	359	2,404	\$1,680	\$1,767	\$2,831	\$154,900
Self-inflicted	189	831	4,987	\$4,840	\$5,348	\$6,803	\$928,692
Poisoning	137	642	3,455	\$5,734	\$6,198	\$6,906	\$793,180
Cutting and piercing instrument	39	156	1,081	\$2,206	\$2,221	\$4,257	\$99,244
Suffocation	3	8	126	\$4,344	\$4,449	\$8,563	\$13,032
Other mechanism	10	25	325	\$2,324	\$3,029	\$13,763	\$23,237
Other cause of violence	13	31	205	\$1,779	\$2,437	\$3,550	\$23,128
Injuries of undetermined intent	50	174	1,269	\$5,423	\$5,757	\$5,531	\$271,140
Adverse effects of medical treatment	505	2,503	16,733	\$5,676	\$6,560	\$10,337	\$3,025,588
Unknown	2	96	876	\$6,483	\$1,684	\$2,557	\$12,965
Type of Injury****	Hospital	Peer	State	Hospital	Peer	State	Hospital
All Encounters	5,802	32,222	192,729	\$2,002	\$2,010	\$3,349	\$11,982,168
Fractures	859	4,575	31,444	\$4,140	\$4,183	\$8,304	\$3,589,886
Sprains	937	6,520	35,699	\$1,109	\$1,160	\$1,279	\$1,058,739
Intracranial	141	970	7,198	\$2,136	\$2,519	\$6,540	\$301,181
Open wounds	1,357	7,100	41,014	\$1,097	\$1,051	\$1,236	\$1,532,859
Superficial	190	854	6,344	\$909	\$866	\$855	\$183,002
Contusions	658	3,326	21,803	\$1,202	\$1,161	\$1,292	\$838,124
Foreign bodies	114	827	4,203	\$1,216	\$1,221	\$1,309	\$145,978
Burns	56	368	2,614	\$764	\$819	\$2,120	\$42,793
Complications	705	3,123	15,122	\$1,446	\$1,501	\$1,729	\$1,052,682
Poisoning and toxic effects	339	1,787	9,633	\$4,849	\$4,532	\$4,940	\$1,709,435
Other injury	446	2,772	17,655	\$3,222	\$3,476	\$7,295	\$1,527,488

* Outliers were excluded in the calculation of average charges.

** Excludes professional fees.

*** Based on ICD-9 E-Code.

**** Based on Principal Diagnosis.

Health District of Hospital: Utah County
Inpatient Peer group: Acute, urban, low CMI (n=6)

County: Utah
Ownership: Not for profit

ED beds: 11
Affiliation: Intermountain Healthcare

Intent and mechanism of injury***	# of Encounters			Average ER Charges (\$)*			Total Charges (\$)***
	Hospital	Peer	State	Hospital	Peer	State	Hospital
All Injury Encounters	7,877	34,287	213,219	\$2,128	\$2,270	\$3,574	\$18,138,102
Unintentional injuries	6,899	29,961	183,607	\$1,705	\$1,829	\$2,884	\$12,760,336
Falls	2,127	9,747	61,001	\$2,686	\$2,665	\$3,904	\$6,312,609
Motor vehicle traffic	609	3,019	18,768	\$1,459	\$1,836	\$4,590	\$961,370
Struck against or accidentally by object or persons	1,334	5,179	25,572	\$904	\$1,096	\$1,486	\$1,219,587
Overexertion and strenuous movements	383	2,603	15,863	\$957	\$1,178	\$1,306	\$383,400
Cutting or piercing instruments or objects	453	2,147	13,204	\$790	\$958	\$1,063	\$357,717
Natural and environmental factors	187	925	6,675	\$1,222	\$1,090	\$1,374	\$242,160
Poisoning	240	791	4,664	\$2,396	\$3,289	\$4,211	\$588,945
Fire and flames, hot subst/object caustic	69	335	2,397	\$530	\$966	\$2,096	\$36,585
Machinery	13	165	1,138	\$1,062	\$1,958	\$3,837	\$13,807
Pedal cyc,nontraffic/other	174	654	4,195	\$1,604	\$1,888	\$3,069	\$285,038
Motor vehicle, nontraffic	61	232	2,187	\$1,366	\$1,996	\$5,588	\$99,919
Other trans. [(E800-7,E826)(.0-.2,.8,.9)],E827-9,E831,E833-45	46	161	1,322	\$1,459	\$2,602	\$6,133	\$78,826
Suffocation	7	23	117	\$1,292	\$5,196	\$15,226	\$9,046
Firearm missile	10	29	276	\$943	\$1,387	\$4,838	\$9,428
Other and not elsewhere classified	840	2,883	18,763	\$1,810	\$1,599	\$2,489	\$1,692,324
Mechanism unspecified	346	1,068	7,465	\$1,268	\$1,366	\$2,056	\$469,574
Intentional injuries	262	1,553	10,734	\$3,915	\$3,745	\$5,024	\$1,104,487
Assault	86	691	5,542	\$1,895	\$1,878	\$3,480	\$162,955
Unarmed fight,striking by blunt/thrown object	61	319	2,819	\$2,229	\$1,986	\$3,187	\$135,999
Cutting or piercing instrument	1	10	268	\$517	\$2,116	\$8,237	\$517
Other mechanism	24	359	2,404	\$1,102	\$1,767	\$2,831	\$26,440
Self-inflicted	171	831	4,987	\$4,932	\$5,348	\$6,803	\$915,905
Poisoning	118	642	3,455	\$6,355	\$6,198	\$6,906	\$813,958
Cutting and piercing instrument	42	156	1,081	\$1,347	\$2,221	\$4,257	\$56,566
Suffocation	1	8	126	\$7,812	\$4,449	\$8,563	\$7,812
Other mechanism	10	25	325	\$3,757	\$3,029	\$13,763	\$37,569
Other cause of violence	5	31	205	\$5,125	\$2,437	\$3,550	\$25,627
Injuries of undetermined intent	40	174	1,269	\$9,974	\$5,757	\$5,531	\$398,956
Adverse effects of medical treatment	674	2,503	16,733	\$5,342	\$6,560	\$10,337	\$3,870,987
Unknown	2	96	876	\$1,668	\$1,684	\$2,557	\$3,336

Type of Injury****	Hospital	Peer	State	Hospital	Peer	State	Hospital
All Encounters	7,325	32,222	192,729	\$1,752	\$2,010	\$3,349	\$14,048,334
Fractures	1,047	4,575	31,444	\$3,874	\$4,183	\$8,304	\$4,565,273
Sprains	1,388	6,520	35,699	\$918	\$1,160	\$1,279	\$1,308,690
Intracranial	237	970	7,198	\$2,022	\$2,519	\$6,540	\$479,123
Open wounds	1,702	7,100	41,014	\$863	\$1,051	\$1,236	\$1,558,533
Superficial	188	854	6,344	\$737	\$866	\$855	\$163,593
Contusions	708	3,326	21,803	\$1,019	\$1,161	\$1,292	\$797,638
Foreign bodies	246	827	4,203	\$944	\$1,221	\$1,309	\$232,334
Burns	75	368	2,614	\$534	\$819	\$2,120	\$40,076
Complications	639	3,123	15,122	\$1,215	\$1,501	\$1,729	\$788,358
Poisoning and toxic effects	452	1,787	9,633	\$4,045	\$4,532	\$4,940	\$2,158,605
Other injury	643	2,772	17,655	\$2,901	\$3,476	\$7,295	\$1,956,112

* Outliers were excluded in the calculation of average charges.
** Excludes professional fees.

*** Based on ICD-9 E-Code.
**** Based on Principal Diagnosis.

Health District of Hospital: TriCounty
Inpatient Peer group: Acute, rural, high CMI (n=7)

County: Uintah
Ownership: Investor-owned

ED beds: 5
Affiliation: Lifepoint Hospitals, Inc.

Intent and mechanism of injury***	# of Encounters			Average ER Charges (\$)*			Total Charges (\$)***
	Hospital	Peer	State	Hospital	Peer	State	Hospital
All Injury Encounters	3,225	34,541	213,219	\$2,054	\$2,705	\$3,574	\$7,287,021
Unintentional injuries	2,883	30,707	183,607	\$1,853	\$2,173	\$2,884	\$5,955,587
Falls	891	10,828	61,001	\$2,543	\$2,972	\$3,904	\$2,410,794
Motor vehicle traffic	207	2,611	18,768	\$3,245	\$2,905	\$4,590	\$798,983
Struck against or accidentally by object or persons	406	4,118	25,572	\$1,252	\$1,200	\$1,486	\$523,450
Overexertion and strenuous movements	270	2,377	15,863	\$860	\$1,146	\$1,306	\$232,323
Cutting or piercing instruments or objects	298	2,243	13,204	\$1,093	\$907	\$1,063	\$353,240
Natural and environmental factors	125	1,179	6,675	\$994	\$1,188	\$1,374	\$146,873
Poisoning	56	764	4,664	\$1,475	\$3,557	\$4,211	\$93,308
Fire and flames, hot subst/object caustic	73	452	2,397	\$662	\$970	\$2,096	\$48,291
Machinery	24	213	1,138	\$3,340	\$2,153	\$3,837	\$80,156
Pedal cyc,nontraffic/other	81	850	4,195	\$1,350	\$2,092	\$3,069	\$120,361
Motor vehicle, nontraffic	57	528	2,187	\$3,439	\$3,952	\$5,588	\$291,461
Other trans. [(E800-7,E826)(.0-.2,.8,.9)],E827-9,E831,E833-45	45	291	1,322	\$3,799	\$3,097	\$6,133	\$178,200
Suffocation	1	12	117	\$323	\$2,031	\$15,226	\$323
Firearm missile	14	71	276	\$6,203	\$3,257	\$4,838	\$110,032
Other and not elsewhere classified	284	3,090	18,763	\$1,498	\$1,637	\$2,489	\$479,948
Mechanism unspecified	51	1,080	7,465	\$1,641	\$2,235	\$2,056	\$87,844
Intentional injuries	108	1,220	10,734	\$3,055	\$3,727	\$5,024	\$342,875
Assault	66	605	5,542	\$3,069	\$2,155	\$3,480	\$204,743
Unarmed fight,striking by blunt/thrown object	47	352	2,819	\$2,355	\$1,985	\$3,187	\$110,680
Cutting or piercing instrument	4	25	268	\$2,620	\$4,408	\$8,237	\$10,479
Other mechanism	15	228	2,404	\$5,595	\$2,174	\$2,831	\$83,584
Self-inflicted	36	585	4,987	\$3,291	\$5,494	\$6,803	\$128,750
Poisoning	29	420	3,455	\$3,513	\$6,198	\$6,906	\$101,870
Cutting and piercing instrument	4	116	1,081	\$2,147	\$3,105	\$4,257	\$8,588
Other mechanism	3	30	325	\$1,448	\$4,704	\$13,763	\$18,292
Other cause of violence	6	30	205	\$1,564	\$1,370	\$3,550	\$9,382
Injuries of undetermined intent	30	170	1,269	\$4,668	\$6,054	\$5,531	\$148,651
Adverse effects of medical treatment	204	2,412	16,733	\$3,967	\$8,844	\$10,337	\$839,908

Type of Injury****	Hospital	Peer	State	Hospital	Peer	State	Hospital
All Encounters	3,029	31,811	192,729	\$1,791	\$2,409	\$3,349	\$6,031,485
Fractures	468	5,646	31,444	\$3,694	\$5,209	\$8,304	\$1,862,075
Sprains	486	4,891	35,699	\$1,174	\$1,111	\$1,279	\$597,006
Intracranial	95	1,400	7,198	\$3,503	\$3,170	\$6,540	\$356,094
Open wounds	717	7,076	41,014	\$1,163	\$1,065	\$1,236	\$989,283
Superficial	93	953	6,344	\$558	\$732	\$855	\$51,851
Contusions	413	4,350	21,803	\$1,188	\$1,184	\$1,292	\$644,516
Foreign bodies	60	635	4,203	\$620	\$960	\$1,309	\$37,181
Burns	75	472	2,614	\$661	\$698	\$2,120	\$49,552
Complications	241	2,223	15,122	\$1,965	\$1,518	\$1,729	\$511,645
Poisoning and toxic effects	113	1,403	9,633	\$2,307	\$4,514	\$4,940	\$260,649
Other injury	268	2,762	17,655	\$2,287	\$4,954	\$7,295	\$671,633

* Outliers were excluded in the calculation of average charges.

** Excludes professional fees.

*** Based on ICD-9 E-Code.

**** Based on Principal Diagnosis.

Health District of Hospital: Bear River
Inpatient Peer group: Acute, rural, low CMI (n=16)

County: Box Elder
Ownership: Not for profit

ED beds: 3
Affiliation: Intermountain Healthcare

Intent and mechanism of injury***	# of Encounters			Average ER Charges (\$)*			Total Charges (\$)***
	Hospital	Peer	State	Hospital	Peer	State	Hospital
All Injury Encounters	1,609	23,110	213,219	\$1,373	\$1,298	\$3,574	\$2,283,060
Unintentional injuries	1,454	20,874	183,607	\$1,210	\$1,211	\$2,884	\$1,834,844
Falls	428	5,204	61,001	\$1,513	\$1,493	\$3,904	\$670,582
Motor vehicle traffic	122	1,590	18,768	\$2,609	\$2,346	\$4,590	\$348,872
Struck against or accidentally by object or persons	167	2,264	25,572	\$702	\$820	\$1,486	\$117,268
Overexertion and strenuous movements	128	1,514	15,863	\$836	\$773	\$1,306	\$106,981
Cutting or piercing instruments or objects	163	1,675	13,204	\$681	\$658	\$1,063	\$111,002
Natural and environmental factors	89	986	6,675	\$723	\$743	\$1,374	\$64,366
Poisoning	24	325	4,664	\$1,881	\$1,845	\$4,211	\$45,146
Fire and flames, hot subst/object caustic	19	266	2,397	\$683	\$623	\$2,096	\$12,977
Machinery	8	164	1,138	\$993	\$1,151	\$3,837	\$7,941
Pedal cyc,nontraffic/other	29	562	4,195	\$747	\$1,082	\$3,069	\$24,612
Motor vehicle, nontraffic	42	625	2,187	\$1,059	\$1,803	\$5,588	\$48,829
Other trans. [(E800-7,E826)(.0-.2,.8,.9)],E827-9,E831,E833-45	31	349	1,322	\$2,748	\$1,978	\$6,133	\$85,176
Suffocation	1	8	117	\$526	\$3,239	\$15,226	\$526
Firearm missile	2	33	276	\$1,388	\$1,220	\$4,838	\$2,775
Other and not elsewhere classified	129	4,784	18,763	\$777	\$1,059	\$2,489	\$108,803
Mechanism unspecified	72	525	7,465	\$1,097	\$1,054	\$2,056	\$78,989
Intentional injuries	60	620	10,734	\$2,565	\$2,230	\$5,024	\$153,902
Assault	24	299	5,542	\$2,608	\$1,913	\$3,480	\$62,593
Unarmed fight,striking by blunt/thrown object	19	184	2,819	\$1,097	\$1,751	\$3,187	\$20,852
Other mechanism	5	107	2,404	\$8,348	\$2,113	\$2,831	\$41,741
Self-inflicted	36	312	4,987	\$2,536	\$2,574	\$6,803	\$91,308
Poisoning	20	207	3,455	\$3,004	\$2,881	\$6,906	\$60,073
Cutting and piercing instrument	13	80	1,081	\$1,319	\$1,708	\$4,257	\$17,141
Suffocation	2	9	126	\$3,622	\$2,069	\$8,563	\$7,245
Other mechanism	1	16	325	\$6,850	\$3,198	\$13,763	\$6,850
Injuries of undetermined intent	3	71	1,269	\$4,351	\$2,933	\$5,531	\$13,054
Adverse effects of medical treatment	91	1,093	16,733	\$3,088	\$2,406	\$10,337	\$280,966
Unknown	1	452	876	\$294	\$1,101	\$2,557	\$294

Type of Injury****	Hospital	Peer	State	Hospital	Peer	State	Hospital
All Encounters	1,501	21,082	192,729	\$1,319	\$1,225	\$3,349	\$2,059,812
Fractures	199	3,399	31,444	\$3,017	\$2,078	\$8,304	\$620,388
Sprains	178	3,645	35,699	\$871	\$921	\$1,279	\$155,017
Intracranial	32	717	7,198	\$2,719	\$2,820	\$6,540	\$93,574
Open wounds	449	5,415	41,014	\$802	\$833	\$1,236	\$383,716
Superficial	63	963	6,344	\$746	\$566	\$855	\$49,920
Contusions	134	2,658	21,803	\$855	\$915	\$1,292	\$114,574
Foreign bodies	33	495	4,203	\$626	\$741	\$1,309	\$20,658
Burns	28	343	2,614	\$810	\$596	\$2,120	\$22,676
Complications	153	980	15,122	\$1,107	\$1,249	\$1,729	\$173,796
Poisoning and toxic effects	75	839	9,633	\$1,869	\$1,746	\$4,940	\$140,190
Other injury	157	1,628	17,655	\$1,715	\$1,648	\$7,295	\$285,305

* Outliers were excluded in the calculation of average charges.

** Excludes professional fees.

*** Based on ICD-9 E-Code.

**** Based on Principal Diagnosis.

Health District of Hospital: Southwest Utah
Inpatient Peer group: Acute, rural, low CMI (n=16)

County: Beaver
Ownership: Government

ED beds: 2
Affiliation: Freestanding

Intent and mechanism of injury***	# of Encounters			Average ER Charges (\$)*			Total Charges (\$) **
	Hospital	Peer	State	Hospital	Peer	State	Hospital
All Injury Encounters	584	23,110	213,219	\$2,018	\$1,298	\$3,574	\$1,725,535
Unintentional injuries	556	20,874	183,607	\$1,790	\$1,211	\$2,884	\$1,554,853
Falls	163	5,204	61,001	\$1,673	\$1,493	\$3,904	\$317,849
Motor vehicle traffic	94	1,590	18,768	\$4,734	\$2,346	\$4,590	\$792,560
Struck against or accidentally by object or persons	49	2,264	25,572	\$874	\$820	\$1,486	\$65,375
Overexertion and strenuous movements	36	1,514	15,863	\$1,706	\$773	\$1,306	\$61,420
Cutting or piercing instruments or objects	47	1,675	13,204	\$739	\$658	\$1,063	\$34,732
Natural and environmental factors	31	986	6,675	\$664	\$743	\$1,374	\$25,299
Poisoning	11	325	4,664	\$3,456	\$1,845	\$4,211	\$38,021
Fire and flames, hot subst/object caustic	9	266	2,397	\$429	\$623	\$2,096	\$3,859
Machinery	4	164	1,138	\$834	\$1,151	\$3,837	\$3,336
Pedal cyc,nontraffic/other	12	562	4,195	\$885	\$1,082	\$3,069	\$10,617
Motor vehicle, nontraffic	19	625	2,187	\$2,687	\$1,803	\$5,588	\$57,148
Other trans. [(E800-7,E826)(.0-.2,.8,.9)],E827-9,E831,E833-45	11	349	1,322	\$1,379	\$1,978	\$6,133	\$25,483
Firearm missile	2	33	276	\$424	\$1,220	\$4,838	\$847
Other and not elsewhere classified	54	4,784	18,763	\$1,373	\$1,059	\$2,489	\$95,272
Mechanism unspecified	14	525	7,465	\$1,645	\$1,054	\$2,056	\$23,034
Intentional injuries	8	620	10,734	\$2,576	\$2,230	\$5,024	\$20,605
Assault	5	299	5,542	\$1,569	\$1,913	\$3,480	\$7,844
Unarmed fight,striking by blunt/thrown object	4	184	2,819	\$1,442	\$1,751	\$3,187	\$5,768
Other mechanism	1	107	2,404	\$2,075	\$2,113	\$2,831	\$2,075
Self-inflicted	3	312	4,987	\$4,254	\$2,574	\$6,803	\$12,761
Poisoning	3	207	3,455	\$4,254	\$2,881	\$6,906	\$12,761
Injuries of undetermined intent	4	71	1,269	\$10,627	\$2,933	\$5,531	\$42,507
Adverse effects of medical treatment	11	1,093	16,733	\$8,992	\$2,406	\$10,337	\$98,907
Unknown	5	452	876	\$1,733	\$1,101	\$2,557	\$8,664

Type of Injury****	Hospital	Peer	State	Hospital	Peer	State	Hospital
All Encounters	594	21,082	192,729	\$1,700	\$1,225	\$3,349	\$1,579,016
Fractures	110	3,399	31,444	\$2,619	\$2,078	\$8,304	\$451,065
Sprains	100	3,645	35,699	\$1,355	\$921	\$1,279	\$186,556
Intracranial	30	717	7,198	\$6,636	\$2,820	\$6,540	\$242,233
Open wounds	140	5,415	41,014	\$984	\$833	\$1,236	\$218,996
Superficial	36	963	6,344	\$688	\$566	\$855	\$24,757
Contusions	42	2,658	21,803	\$775	\$915	\$1,292	\$125,860
Foreign bodies	9	495	4,203	\$438	\$741	\$1,309	\$3,944
Burns	9	343	2,614	\$530	\$596	\$2,120	\$4,766
Complications	68	980	15,122	\$1,288	\$1,249	\$1,729	\$187,533
Poisoning and toxic effects	16	839	9,633	\$2,837	\$1,746	\$4,940	\$45,397
Other injury	34	1,628	17,655	\$1,907	\$1,648	\$7,295	\$87,909

* Outliers were excluded in the calculation of average charges.
** Excludes professional fees.

*** Based on ICD-9 E-Code.
**** Based on Principal Diagnosis.

Health District of Hospital: Bear River
Inpatient Peer group: Acute, rural, high CMI (n=7)

County: Box Elder
Ownership: Investor-owned

ED beds: 5
Affiliation: Mountainstar Healthcare

Intent and mechanism of injury***	# of Encounters			Average ER Charges (\$)*			Total Charges (\$)***
	Hospital	Peer	State	Hospital	Peer	State	Hospital
All Injury Encounters	2,403	34,541	213,219	\$1,768	\$2,705	\$3,574	\$4,636,243
Unintentional injuries	2,223	30,707	183,607	\$1,622	\$2,173	\$2,884	\$3,907,168
Falls	657	10,828	61,001	\$1,928	\$2,972	\$3,904	\$1,336,971
Motor vehicle traffic	233	2,611	18,768	\$2,528	\$2,905	\$4,590	\$691,245
Struck against or accidentally by object or persons	320	4,118	25,572	\$1,285	\$1,200	\$1,486	\$437,152
Overexertion and strenuous movements	280	2,377	15,863	\$1,286	\$1,146	\$1,306	\$360,183
Cutting or piercing instruments or objects	254	2,243	13,204	\$865	\$907	\$1,063	\$219,723
Natural and environmental factors	94	1,179	6,675	\$1,161	\$1,188	\$1,374	\$135,096
Poisoning	65	764	4,664	\$1,701	\$3,557	\$4,211	\$110,544
Fire and flames, hot subst/object caustic	41	452	2,397	\$788	\$970	\$2,096	\$32,296
Machinery	16	213	1,138	\$3,132	\$2,153	\$3,837	\$50,118
Pedal cyc,nontraffic/other	49	850	4,195	\$2,342	\$2,092	\$3,069	\$126,368
Motor vehicle, nontraffic	18	528	2,187	\$2,467	\$3,952	\$5,588	\$48,162
Other trans. [(E800-7,E826)(.0-.2,.8,.9)],E827-9,E831,E833-45	11	291	1,322	\$1,724	\$3,097	\$6,133	\$18,966
Suffocation	2	12	117	\$3,723	\$2,031	\$15,226	\$7,446
Firearm missile	6	71	276	\$1,946	\$3,257	\$4,838	\$38,843
Other and not elsewhere classified	142	3,090	18,763	\$1,532	\$1,637	\$2,489	\$221,589
Mechanism unspecified	35	1,080	7,465	\$1,944	\$2,235	\$2,056	\$72,466
Intentional injuries	113	1,220	10,734	\$3,101	\$3,727	\$5,024	\$374,279
Assault	54	605	5,542	\$2,310	\$2,155	\$3,480	\$130,161
Unarmed fight,striking by blunt/thrown object	12	352	2,819	\$2,479	\$1,985	\$3,187	\$33,858
Cutting or piercing instrument	2	25	268	\$9,020	\$4,408	\$8,237	\$18,039
Other mechanism	40	228	2,404	\$1,918	\$2,174	\$2,831	\$78,264
Self-inflicted	54	585	4,987	\$4,093	\$5,494	\$6,803	\$240,082
Poisoning	35	420	3,455	\$4,482	\$6,198	\$6,906	\$175,520
Cutting and piercing instrument	16	116	1,081	\$3,276	\$3,105	\$4,257	\$52,408
Suffocation	1	19	126	\$2,609	\$6,040	\$8,563	\$2,609
Other mechanism	2	30	325	\$4,773	\$4,704	\$13,763	\$9,545
Other cause of violence	5	30	205	\$807	\$1,370	\$3,550	\$4,036
Injuries of undetermined intent	7	170	1,269	\$2,724	\$6,054	\$5,531	\$19,067
Adverse effects of medical treatment	60	2,412	16,733	\$4,757	\$8,844	\$10,337	\$335,729

Type of Injury****	Hospital	Peer	State	Hospital	Peer	State	Hospital
All Encounters	2,385	31,811	192,729	\$1,915	\$2,409	\$3,349	\$4,875,848
Fractures	324	5,646	31,444	\$4,465	\$5,209	\$8,304	\$1,508,200
Sprains	464	4,891	35,699	\$1,315	\$1,111	\$1,279	\$620,475
Intracranial	48	1,400	7,198	\$3,360	\$3,170	\$6,540	\$185,258
Open wounds	653	7,076	41,014	\$1,198	\$1,065	\$1,236	\$842,567
Superficial	119	953	6,344	\$873	\$732	\$855	\$142,312
Contusions	330	4,350	21,803	\$1,308	\$1,184	\$1,292	\$466,882
Foreign bodies	54	635	4,203	\$1,685	\$960	\$1,309	\$91,008
Burns	43	472	2,614	\$823	\$698	\$2,120	\$35,410
Complications	76	2,223	15,122	\$2,390	\$1,518	\$1,729	\$200,723
Poisoning and toxic effects	121	1,403	9,633	\$2,692	\$4,514	\$4,940	\$346,223
Other injury	153	2,762	17,655	\$2,737	\$4,954	\$7,295	\$436,790

* Outliers were excluded in the calculation of average charges.

** Excludes professional fees.

*** Based on ICD-9 E-Code.

**** Based on Principal Diagnosis.

Health District of Hospital: Bear River
Inpatient Peer group: None (n=3)

County: Cache
Ownership: Investor-owned

ED beds: 2
Affiliation: Nat. Surgical Hosp.

Intent and mechanism of injury***	# of Encounters			Average ER Charges (\$)*			Total Charges (\$)***
	Hospital	Peer	State	Hospital	Peer	State	Hospital
All Injury Encounters	905	.	213,219	\$708	.	\$3,574	\$646,178
Unintentional injuries	860	.	183,607	\$703	.	\$2,884	\$610,027
Falls	237	.	61,001	\$768	.	\$3,904	\$181,898
Motor vehicle traffic	78	.	18,768	\$1,347	.	\$4,590	\$109,690
Struck against or accidentally by object or persons	194	.	25,572	\$567	.	\$1,486	\$109,930
Overexertion and strenuous movements	89	.	15,863	\$447	.	\$1,306	\$39,813
Cutting or piercing instruments or objects	115	.	13,204	\$524	.	\$1,063	\$60,230
Natural and environmental factors	33	.	6,675	\$650	.	\$1,374	\$21,449
Poisoning	19	.	4,664	\$890	.	\$4,211	\$16,914
Fire and flames, hot subst/object caustic	4	.	2,397	\$592	.	\$2,096	\$2,370
Machinery	4	.	1,138	\$678	.	\$3,837	\$2,713
Pedal cyc,nontraffic/other	21	.	4,195	\$1,039	.	\$3,069	\$21,816
Motor vehicle, nontraffic	6	.	2,187	\$441	.	\$5,588	\$2,644
Other trans. [(E800-7,E826)(.0-.2,.8,.9)],E827-9,E831,E833-45	9	.	1,322	\$1,657	.	\$6,133	\$14,916
Firearm missile	2	.	276	\$441	.	\$4,838	\$883
Other and not elsewhere classified	47	.	18,763	\$505	.	\$2,489	\$23,717
Mechanism unspecified	2	.	7,465	\$523	.	\$2,056	\$1,045
Intentional injuries	16	.	10,734	\$837	.	\$5,024	\$13,397
Assault	10	.	5,542	\$779	.	\$3,480	\$7,790
Unarmed fight,striking by blunt/thrown object	7	.	2,819	\$891	.	\$3,187	\$6,237
Other mechanism	3	.	2,404	\$517	.	\$2,831	\$1,552
Self-inflicted	6	.	4,987	\$935	.	\$6,803	\$5,607
Poisoning	4	.	3,455	\$893	.	\$6,906	\$3,572
Cutting and piercing instrument	2	.	1,081	\$1,018	.	\$4,257	\$2,036
Injuries of undetermined intent	10	.	1,269	\$1,353	.	\$5,531	\$13,528
Adverse effects of medical treatment	17	.	16,733	\$497	.	\$10,337	\$8,442
Unknown	2	.	876	\$392	.	\$2,557	\$785

Type of Injury****	Hospital	Peer	State	Hospital	Peer	State	Hospital
All Encounters	1,055	.	192,729	\$633	.	\$3,349	\$673,472
Fractures	154	.	31,444	\$775	.	\$8,304	\$119,364
Sprains	234	.	35,699	\$506	.	\$1,279	\$118,424
Intracranial	28	.	7,198	\$1,659	.	\$6,540	\$46,452
Open wounds	278	.	41,014	\$553	.	\$1,236	\$153,632
Superficial	35	.	6,344	\$411	.	\$855	\$14,377
Contusions	123	.	21,803	\$539	.	\$1,292	\$71,673
Foreign bodies	13	.	4,203	\$532	.	\$1,309	\$6,916
Burns	5	.	2,614	\$540	.	\$2,120	\$2,702
Complications	49	.	15,122	\$589	.	\$1,729	\$28,843
Poisoning and toxic effects	42	.	9,633	\$855	.	\$4,940	\$35,892
Other injury	94	.	17,655	\$800	.	\$7,295	\$75,198

* Outliers were excluded in the calculation of average charges.
** Excludes professional fees.

*** Based on ICD-9 E-Code.
**** Based on Principal Diagnosis.

Table 8
ED Encounters Due to Injury or Poisoning
January 1, 2011 to December 31, 2011

Health District of Hospital: Southeastern Utah
Inpatient Peer group: Acute, rural, high CMI (n=7)

County: Carbon
Ownership: Investor-owned

ED beds: 9
Affiliation: Lifepoint Hospitals, Inc.

Intent and mechanism of injury***	# of Encounters			Average ER Charges (\$)*			Total Charges (\$)***
	Hospital	Peer	State	Hospital	Peer	State	Hospital
All Injury Encounters	4,253	34,541	213,219	\$2,202	\$2,705	\$3,574	\$10,057,391
Unintentional injuries	3,854	30,707	183,607	\$2,011	\$2,173	\$2,884	\$8,231,663
Falls	1,279	10,828	61,001	\$2,657	\$2,972	\$3,904	\$3,559,878
Motor vehicle traffic	290	2,611	18,768	\$2,740	\$2,905	\$4,590	\$928,315
Struck against or accidentally by object or persons	528	4,118	25,572	\$1,349	\$1,200	\$1,486	\$728,084
Overexertion and strenuous movements	427	2,377	15,863	\$945	\$1,146	\$1,306	\$410,246
Cutting or piercing instruments or objects	315	2,243	13,204	\$971	\$907	\$1,063	\$305,964
Natural and environmental factors	150	1,179	6,675	\$1,143	\$1,188	\$1,374	\$171,401
Poisoning	123	764	4,664	\$3,844	\$3,557	\$4,211	\$485,795
Fire and flames, hot subst/object caustic	52	452	2,397	\$1,166	\$970	\$2,096	\$60,615
Machinery	33	213	1,138	\$1,192	\$2,153	\$3,837	\$53,934
Pedal cyc,nontraffic/other	50	850	4,195	\$1,835	\$2,092	\$3,069	\$91,769
Motor vehicle, nontraffic	83	528	2,187	\$4,021	\$3,952	\$5,588	\$405,469
Other trans. [(E800-7,E826)(.0-.2,.8,.9)],E827-9,E831,E833-45	33	291	1,322	\$3,113	\$3,097	\$6,133	\$102,724
Suffocation	2	12	117	\$294	\$2,031	\$15,226	\$588
Firearm missile	16	71	276	\$1,552	\$3,257	\$4,838	\$24,832
Other and not elsewhere classified	333	3,090	18,763	\$2,049	\$1,637	\$2,489	\$717,021
Mechanism unspecified	140	1,080	7,465	\$1,298	\$2,235	\$2,056	\$185,028
Intentional injuries	169	1,220	10,734	\$3,357	\$3,727	\$5,024	\$621,449
Assault	90	605	5,542	\$2,396	\$2,155	\$3,480	\$249,482
Unarmed fight,striking by blunt/thrown object	75	352	2,819	\$1,867	\$1,985	\$3,187	\$167,619
Cutting or piercing instrument	1	25	268	\$762	\$4,408	\$8,237	\$762
Other mechanism	14	228	2,404	\$5,415	\$2,174	\$2,831	\$81,101
Self-inflicted	77	585	4,987	\$4,531	\$5,494	\$6,803	\$371,673
Poisoning	68	420	3,455	\$4,847	\$6,198	\$6,906	\$351,730
Cutting and piercing instrument	6	116	1,081	\$2,162	\$3,105	\$4,257	\$12,971
Suffocation	1	19	126	\$5,336	\$6,040	\$8,563	\$5,336
Other mechanism	2	30	325	\$818	\$4,704	\$13,763	\$1,636
Other cause of violence	2	30	205	\$147	\$1,370	\$3,550	\$294
Injuries of undetermined intent	33	170	1,269	\$4,464	\$6,054	\$5,531	\$166,026
Adverse effects of medical treatment	195	2,412	16,733	\$4,742	\$8,844	\$10,337	\$1,036,586
Unknown	2	32	876	\$834	\$2,581	\$2,557	\$1,667

Type of Injury****	Hospital	Peer	State	Hospital	Peer	State	Hospital
All Encounters	4,108	31,811	192,729	\$2,067	\$2,409	\$3,349	\$9,018,433
Fractures	638	5,646	31,444	\$4,811	\$5,209	\$8,304	\$3,256,835
Sprains	837	4,891	35,699	\$1,124	\$1,111	\$1,279	\$940,424
Intracranial	106	1,400	7,198	\$3,855	\$3,170	\$6,540	\$426,037
Open wounds	833	7,076	41,014	\$1,112	\$1,065	\$1,236	\$996,192
Superficial	140	953	6,344	\$816	\$732	\$855	\$156,889
Contusions	895	4,350	21,803	\$1,230	\$1,184	\$1,292	\$1,144,375
Foreign bodies	107	635	4,203	\$1,372	\$960	\$1,309	\$146,785
Burns	52	472	2,614	\$819	\$698	\$2,120	\$42,565
Complications	10	2,223	15,122	\$12,219	\$1,518	\$1,729	\$122,193
Poisoning and toxic effects	213	1,403	9,633	\$4,058	\$4,514	\$4,940	\$888,043
Other injury	277	2,762	17,655	\$2,895	\$4,954	\$7,295	\$898,095

* Outliers were excluded in the calculation of average charges.
** Excludes professional fees.

*** Based on ICD-9 E-Code.
**** Based on Principal Diagnosis.

Health District of Hospital: Central Utah
Inpatient Peer group: Acute, rural, low CMI (n=16)

County: Juab
Ownership: Not for profit

ED beds: 5
Affiliation: Freestanding

Intent and mechanism of injury***	# of Encounters			Average ER Charges (\$)*			Total Charges (\$)***
	Hospital	Peer	State	Hospital	Peer	State	Hospital
All Injury Encounters	1,451	23,110	213,219	\$1,570	\$1,298	\$3,574	\$2,508,044
Unintentional injuries	1,253	20,874	183,607	\$1,519	\$1,211	\$2,884	\$2,112,615
Falls	365	5,204	61,001	\$1,506	\$1,493	\$3,904	\$650,245
Motor vehicle traffic	169	1,590	18,768	\$3,533	\$2,346	\$4,590	\$617,503
Struck against or accidentally by object or persons	137	2,264	25,572	\$773	\$820	\$1,486	\$112,363
Overexertion and strenuous movements	81	1,514	15,863	\$685	\$773	\$1,306	\$55,521
Cutting or piercing instruments or objects	117	1,675	13,204	\$599	\$658	\$1,063	\$70,033
Natural and environmental factors	61	986	6,675	\$783	\$743	\$1,374	\$47,740
Poisoning	23	325	4,664	\$1,722	\$1,845	\$4,211	\$39,615
Fire and flames, hot subst/object caustic	26	266	2,397	\$558	\$623	\$2,096	\$14,501
Machinery	15	164	1,138	\$1,671	\$1,151	\$3,837	\$30,690
Pedal cyc,nontraffic/other	8	562	4,195	\$1,164	\$1,082	\$3,069	\$9,313
Motor vehicle, nontraffic	75	625	2,187	\$2,411	\$1,803	\$5,588	\$193,350
Other trans. [(E800-7,E826)(.0-.2,.8,.9)],E827-9,E831,E833-45	26	349	1,322	\$1,389	\$1,978	\$6,133	\$43,592
Suffocation	1	8	117	\$1,996	\$3,239	\$15,226	\$1,996
Firearm missile	2	33	276	\$1,040	\$1,220	\$4,838	\$2,080
Other and not elsewhere classified	140	4,784	18,763	\$1,261	\$1,059	\$2,489	\$186,041
Mechanism unspecified	7	525	7,465	\$675	\$1,054	\$2,056	\$38,032
Intentional injuries	51	620	10,734	\$2,770	\$2,230	\$5,024	\$149,660
Assault	21	299	5,542	\$1,676	\$1,913	\$3,480	\$37,200
Unarmed fight,striking by blunt/thrown object	7	184	2,819	\$2,235	\$1,751	\$3,187	\$15,643
Other mechanism	14	107	2,404	\$1,376	\$2,113	\$2,831	\$21,557
Self-inflicted	29	312	4,987	\$3,663	\$2,574	\$6,803	\$111,938
Poisoning	20	207	3,455	\$4,256	\$2,881	\$6,906	\$85,128
Cutting and piercing instrument	8	80	1,081	\$1,967	\$1,708	\$4,257	\$21,267
Other mechanism	1	16	325	.	\$3,198	\$13,763	\$5,543
Other cause of violence	1	9	205	\$522	\$730	\$3,550	\$522
Injuries of undetermined intent	4	71	1,269	\$2,587	\$2,933	\$5,531	\$10,346
Adverse effects of medical treatment	36	1,093	16,733	\$3,795	\$2,406	\$10,337	\$143,386
Unknown	107	452	876	\$860	\$1,101	\$2,557	\$92,037

Type of Injury****	Hospital	Peer	State	Hospital	Peer	State	Hospital
All Encounters	1,325	21,082	192,729	\$1,492	\$1,225	\$3,349	\$2,126,428
Fractures	232	3,399	31,444	\$3,084	\$2,078	\$8,304	\$749,296
Sprains	204	3,645	35,699	\$1,028	\$921	\$1,279	\$215,825
Intracranial	21	717	7,198	\$5,623	\$2,820	\$6,540	\$121,235
Open wounds	357	5,415	41,014	\$727	\$833	\$1,236	\$312,485
Superficial	36	963	6,344	\$383	\$566	\$855	\$13,780
Contusions	194	2,658	21,803	\$1,133	\$915	\$1,292	\$240,207
Foreign bodies	26	495	4,203	\$623	\$741	\$1,309	\$16,186
Burns	24	343	2,614	\$560	\$596	\$2,120	\$13,436
Complications	86	980	15,122	\$2,065	\$1,249	\$1,729	\$182,646
Poisoning and toxic effects	54	839	9,633	\$2,007	\$1,746	\$4,940	\$108,356
Other injury	91	1,628	17,655	\$1,511	\$1,648	\$7,295	\$152,975

* Outliers were excluded in the calculation of average charges.

** Excludes professional fees.

*** Based on ICD-9 E-Code.

**** Based on Principal Diagnosis.

Health District of Hospital: Davis County
Inpatient Peer group: Acute, urban, lower medium CMI (n=6)

County: Davis
Ownership: Investor-owned

ED beds: 21
Affiliation: IASIS Health Care

Intent and mechanism of injury***	# of Encounters			Average ER Charges (\$)*			Total Charges (\$)***
	Hospital	Peer	State	Hospital	Peer	State	Hospital
All Injury Encounters	9,965	39,122	213,219	\$2,690	\$3,124	\$3,574	\$29,632,097
Unintentional injuries	8,921	33,938	183,607	\$2,068	\$2,515	\$2,884	\$19,836,141
Falls	2,731	11,183	61,001	\$3,177	\$3,702	\$3,904	\$9,280,960
Motor vehicle traffic	837	3,733	18,768	\$2,033	\$2,871	\$4,590	\$1,966,597
Struck against or accidentally by object or persons	1,540	4,757	25,572	\$1,386	\$1,477	\$1,486	\$2,193,014
Overexertion and strenuous movements	896	3,570	15,863	\$1,499	\$1,484	\$1,306	\$1,393,814
Cutting or piercing instruments or objects	746	2,763	13,204	\$1,038	\$1,160	\$1,063	\$774,460
Natural and environmental factors	315	1,317	6,675	\$1,153	\$1,350	\$1,374	\$391,430
Poisoning	287	1,111	4,664	\$3,508	\$4,284	\$4,211	\$1,174,243
Fire and flames, hot subst/object caustic	125	465	2,397	\$1,523	\$1,520	\$2,096	\$190,354
Machinery	51	183	1,138	\$1,531	\$2,224	\$3,837	\$78,068
Pedal cyc,nontraffic/other	168	599	4,195	\$2,576	\$2,759	\$3,069	\$462,633
Motor vehicle, nontraffic	23	211	2,187	\$3,751	\$3,967	\$5,588	\$87,001
Other trans. [(E800-7,E826)(.0-.2,.8,.9)],E827-9,E831,E833-45	22	140	1,322	\$3,395	\$4,833	\$6,133	\$96,987
Suffocation	7	14	117	\$12,002	\$8,825	\$15,226	\$84,012
Firearm missile	9	39	276	\$1,864	\$3,021	\$4,838	\$20,564
Other and not elsewhere classified	605	2,497	18,763	\$1,265	\$1,794	\$2,489	\$805,950
Mechanism unspecified	559	1,356	7,465	\$1,465	\$2,017	\$2,056	\$836,053
Intentional injuries	472	2,437	10,734	\$4,454	\$4,992	\$5,024	\$2,388,924
Assault	202	1,279	5,542	\$2,581	\$3,080	\$3,480	\$576,138
Unarmed fight,striking by blunt/thrown object	27	582	2,819	\$4,420	\$3,124	\$3,187	\$140,344
Cutting or piercing instrument	7	53	268	\$3,763	\$7,391	\$8,237	\$35,969
Other mechanism	168	639	2,404	\$2,260	\$2,657	\$2,831	\$399,824
Self-inflicted	269	1,130	4,987	\$5,869	\$7,210	\$6,803	\$1,812,091
Poisoning	192	805	3,455	\$6,730	\$8,091	\$6,906	\$1,496,200
Cutting and piercing instrument	67	241	1,081	\$3,370	\$4,373	\$4,257	\$239,234
Suffocation	4	28	126	\$14,518	\$10,253	\$8,563	\$62,517
Other mechanism	6	56	325	\$2,357	\$5,474	\$13,763	\$14,140
Other cause of violence	1	28	205	\$695	\$3,147	\$3,550	\$695
Injuries of undetermined intent	70	197	1,269	\$6,029	\$5,825	\$5,531	\$626,582
Adverse effects of medical treatment	498	2,471	16,733	\$12,128	\$9,704	\$10,337	\$6,766,584
Unknown	4	79	876	\$3,467	\$1,792	\$2,557	\$13,867

Type of Injury****	Hospital	Peer	State	Hospital	Peer	State	Hospital
All Encounters	8,931	34,901	192,729	\$2,280	\$2,904	\$3,349	\$22,647,307
Fractures	1,129	4,734	31,444	\$4,751	\$7,213	\$8,304	\$5,583,709
Sprains	1,804	7,874	35,699	\$1,465	\$1,541	\$1,279	\$2,727,835
Intracranial	242	1,028	7,198	\$2,953	\$4,424	\$6,540	\$721,345
Open wounds	2,250	7,622	41,014	\$1,273	\$1,326	\$1,236	\$3,117,048
Superficial	318	1,268	6,344	\$990	\$1,055	\$855	\$341,112
Contusions	1,034	3,834	21,803	\$1,412	\$1,531	\$1,292	\$1,897,248
Foreign bodies	205	791	4,203	\$1,756	\$1,759	\$1,309	\$362,831
Burns	113	465	2,614	\$1,338	\$1,092	\$2,120	\$151,249
Complications	564	2,299	15,122	\$1,886	\$2,087	\$1,729	\$1,175,349
Poisoning and toxic effects	495	2,062	9,633	\$5,119	\$5,600	\$4,940	\$3,264,408
Other injury	777	2,924	17,655	\$3,769	\$5,440	\$7,295	\$3,305,173

* Outliers were excluded in the calculation of average charges.
** Excludes professional fees.

*** Based on ICD-9 E-Code.
**** Based on Principal Diagnosis.

Health District of Hospital: Central Utah
Inpatient Peer group: Acute, rural, low CMI (n=16)

County: Millard
Ownership: Not for profit

ED beds: 6
Affiliation: Intermountain Healthcare

Intent and mechanism of injury***	# of Encounters			Average ER Charges (\$)*			Total Charges (\$)***
	Hospital	Peer	State	Hospital	Peer	State	Hospital
All Injury Encounters	977	23,110	213,219	\$990	\$1,298	\$3,574	\$1,029,292
Unintentional injuries	908	20,874	183,607	\$967	\$1,211	\$2,884	\$940,327
Falls	223	5,204	61,001	\$1,048	\$1,493	\$3,904	\$233,596
Motor vehicle traffic	80	1,590	18,768	\$1,809	\$2,346	\$4,590	\$165,629
Struck against or accidentally by object or persons	126	2,264	25,572	\$757	\$820	\$1,486	\$95,424
Overexertion and strenuous movements	88	1,514	15,863	\$691	\$773	\$1,306	\$60,839
Cutting or piercing instruments or objects	87	1,675	13,204	\$744	\$658	\$1,063	\$64,730
Natural and environmental factors	43	986	6,675	\$609	\$743	\$1,374	\$58,870
Poisoning	13	325	4,664	\$715	\$1,845	\$4,211	\$9,298
Fire and flames, hot subst/object caustic	22	266	2,397	\$605	\$623	\$2,096	\$13,308
Machinery	9	164	1,138	\$1,068	\$1,151	\$3,837	\$9,611
Pedal cyc,nontraffic/other	7	562	4,195	\$480	\$1,082	\$3,069	\$3,357
Motor vehicle, nontraffic	22	625	2,187	\$1,239	\$1,803	\$5,588	\$27,258
Other trans. [(E800-7,E826)(.0-.2,.8,.9)],E827-9,E831,E833-45	22	349	1,322	\$1,789	\$1,978	\$6,133	\$39,360
Firearm missile	1	33	276	\$728	\$1,220	\$4,838	\$728
Other and not elsewhere classified	129	4,784	18,763	\$1,008	\$1,059	\$2,489	\$134,026
Mechanism unspecified	36	525	7,465	\$675	\$1,054	\$2,056	\$24,296
Intentional injuries	8	620	10,734	\$1,065	\$2,230	\$5,024	\$8,519
Assault	5	299	5,542	\$983	\$1,913	\$3,480	\$4,914
Unarmed fight,striking by blunt/thrown object	4	184	2,819	\$1,064	\$1,751	\$3,187	\$4,254
Other mechanism	1	107	2,404	\$660	\$2,113	\$2,831	\$660
Self-inflicted	3	312	4,987	\$1,201	\$2,574	\$6,803	\$3,604
Poisoning	2	207	3,455	\$1,548	\$2,881	\$6,906	\$3,096
Cutting and piercing instrument	1	80	1,081	\$508	\$1,708	\$4,257	\$508
Injuries of undetermined intent	4	71	1,269	\$998	\$2,933	\$5,531	\$3,992
Adverse effects of medical treatment	54	1,093	16,733	\$1,333	\$2,406	\$10,337	\$71,992
Unknown	3	452	876	\$1,487	\$1,101	\$2,557	\$4,462

Type of Injury****	Hospital	Peer	State	Hospital	Peer	State	Hospital
All Encounters	924	21,082	192,729	\$951	\$1,225	\$3,349	\$933,554
Fractures	149	3,399	31,444	\$1,430	\$2,078	\$8,304	\$213,015
Sprains	149	3,645	35,699	\$730	\$921	\$1,279	\$108,831
Intracranial	22	717	7,198	\$1,910	\$2,820	\$6,540	\$42,015
Open wounds	259	5,415	41,014	\$902	\$833	\$1,236	\$247,850
Superficial	42	963	6,344	\$660	\$566	\$855	\$27,738
Contusions	123	2,658	21,803	\$864	\$915	\$1,292	\$114,687
Foreign bodies	36	495	4,203	\$563	\$741	\$1,309	\$20,285
Burns	22	343	2,614	\$551	\$596	\$2,120	\$12,133
Complications	44	980	15,122	\$978	\$1,249	\$1,729	\$43,026
Poisoning and toxic effects	24	839	9,633	\$809	\$1,746	\$4,940	\$51,900
Other injury	54	1,628	17,655	\$964	\$1,648	\$7,295	\$52,075

* Outliers were excluded in the calculation of average charges.
** Excludes professional fees.

*** Based on ICD-9 E-Code.
**** Based on Principal Diagnosis.

Health District of Hospital: Southwest Utah
Inpatient Peer group: Acute, rural, high CMI (n=7)

County: Washington
Ownership: Not for profit

ED beds: 12
Affiliation: Intermountain Healthcare

Intent and mechanism of injury***	# of Encounters			Average ER Charges (\$)*			Total Charges (\$)***
	Hospital	Peer	State	Hospital	Peer	State	Hospital
All Injury Encounters	10,450	34,541	213,219	\$3,808	\$2,705	\$3,574	\$42,353,494
Unintentional injuries	9,201	30,707	183,607	\$2,744	\$2,173	\$2,884	\$26,834,938
Falls	3,424	10,828	61,001	\$3,827	\$2,972	\$3,904	\$13,668,658
Motor vehicle traffic	921	2,611	18,768	\$3,324	\$2,905	\$4,590	\$3,272,641
Struck against or accidentally by object or persons	1,158	4,118	25,572	\$1,102	\$1,200	\$1,486	\$1,295,385
Overexertion and strenuous movements	477	2,377	15,863	\$1,310	\$1,146	\$1,306	\$646,617
Cutting or piercing instruments or objects	433	2,243	13,204	\$934	\$907	\$1,063	\$404,453
Natural and environmental factors	315	1,179	6,675	\$1,537	\$1,188	\$1,374	\$561,930
Poisoning	282	764	4,664	\$4,322	\$3,557	\$4,211	\$1,316,486
Fire and flames, hot subst/object caustic	118	452	2,397	\$1,581	\$970	\$2,096	\$204,652
Machinery	63	213	1,138	\$2,372	\$2,153	\$3,837	\$149,445
Pedal cyc,nontraffic/other	276	850	4,195	\$2,339	\$2,092	\$3,069	\$656,538
Motor vehicle, nontraffic	124	528	2,187	\$5,250	\$3,952	\$5,588	\$667,888
Other trans. [(E800-7,E826)(.0-.2,.8,.9)],E827-9,E831,E833-45	68	291	1,322	\$3,730	\$3,097	\$6,133	\$265,808
Suffocation	3	12	117	\$2,908	\$2,031	\$15,226	\$8,723
Firearm missile	20	71	276	\$4,209	\$3,257	\$4,838	\$84,186
Other and not elsewhere classified	1,145	3,090	18,763	\$1,586	\$1,637	\$2,489	\$2,106,725
Mechanism unspecified	374	1,080	7,465	\$3,588	\$2,235	\$2,056	\$1,524,803
Intentional injuries	345	1,220	10,734	\$5,309	\$3,727	\$5,024	\$1,899,917
Assault	158	605	5,542	\$2,051	\$2,155	\$3,480	\$343,390
Unarmed fight,striking by blunt/thrown object	107	352	2,819	\$1,984	\$1,985	\$3,187	\$216,520
Cutting or piercing instrument	5	25	268	\$5,569	\$4,408	\$8,237	\$33,052
Other mechanism	46	228	2,404	\$1,894	\$2,174	\$2,831	\$93,818
Self-inflicted	184	585	4,987	\$8,160	\$5,494	\$6,803	\$1,543,013
Poisoning	127	420	3,455	\$9,599	\$6,198	\$6,906	\$1,237,547
Cutting and piercing instrument	38	116	1,081	\$3,803	\$3,105	\$4,257	\$144,522
Suffocation	10	19	126	\$9,318	\$6,040	\$8,563	\$100,128
Other mechanism	9	30	325	\$5,430	\$4,704	\$13,763	\$60,817
Other cause of violence	3	30	205	\$4,505	\$1,370	\$3,550	\$13,514
Injuries of undetermined intent	23	170	1,269	\$12,600	\$6,054	\$5,531	\$289,804
Adverse effects of medical treatment	877	2,412	16,733	\$14,385	\$8,844	\$10,337	\$13,317,729
Unknown	4	32	876	\$2,776	\$2,581	\$2,557	\$11,106
Type of Injury****	Hospital	Peer	State	Hospital	Peer	State	Hospital
All Encounters	9,574	31,811	192,729	\$3,237	\$2,409	\$3,349	\$34,103,839
Fractures	1,940	5,646	31,444	\$6,504	\$5,209	\$8,304	\$13,040,741
Sprains	1,553	4,891	35,699	\$1,051	\$1,111	\$1,279	\$1,655,662
Intracranial	570	1,400	7,198	\$2,873	\$3,170	\$6,540	\$1,734,911
Open wounds	2,087	7,076	41,014	\$1,169	\$1,065	\$1,236	\$2,663,277
Superficial	206	953	6,344	\$717	\$732	\$855	\$189,501
Contusions	1,330	4,350	21,803	\$1,232	\$1,184	\$1,292	\$1,875,624
Foreign bodies	174	635	4,203	\$736	\$960	\$1,309	\$128,046
Burns	134	472	2,614	\$730	\$698	\$2,120	\$97,842
Complications	283	2,223	15,122	\$1,621	\$1,518	\$1,729	\$496,297
Poisoning and toxic effects	409	1,403	9,633	\$7,311	\$4,514	\$4,940	\$3,237,099
Other injury	888	2,762	17,655	\$8,307	\$4,954	\$7,295	\$8,984,840

* Outliers were excluded in the calculation of average charges.

** Excludes professional fees.

*** Based on ICD-9 E-Code.

**** Based on Principal Diagnosis.

Table 8
ED Encounters Due to Injury or Poisoning
January 1, 2011 to December 31, 2011

Health District of Hospital: Central Utah
Inpatient Peer group: Acute, rural, low CMI (n=16)

County: Millard
Ownership: Not for profit

ED beds: 3
Affiliation: Intermountain Healthcare

Intent and mechanism of injury***	# of Encounters			Average ER Charges (\$)*			Total Charges (\$)***
	Hospital	Peer	State	Hospital	Peer	State	Hospital
All Injury Encounters	469	23,110	213,219	\$1,317	\$1,298	\$3,574	\$639,970
Unintentional injuries	422	20,874	183,607	\$1,268	\$1,211	\$2,884	\$557,551
Falls	105	5,204	61,001	\$1,070	\$1,493	\$3,904	\$112,390
Motor vehicle traffic	62	1,590	18,768	\$2,720	\$2,346	\$4,590	\$183,969
Struck against or accidentally by object or persons	46	2,264	25,572	\$734	\$820	\$1,486	\$33,783
Overexertion and strenuous movements	36	1,514	15,863	\$674	\$773	\$1,306	\$24,261
Cutting or piercing instruments or objects	41	1,675	13,204	\$739	\$658	\$1,063	\$30,285
Natural and environmental factors	15	986	6,675	\$627	\$743	\$1,374	\$9,407
Poisoning	2	325	4,664	\$1,164	\$1,845	\$4,211	\$2,327
Fire and flames, hot subst/object caustic	7	266	2,397	\$564	\$623	\$2,096	\$3,950
Machinery	1	164	1,138	\$1,671	\$1,151	\$3,837	\$1,671
Pedal cyc,nontraffic/other	10	562	4,195	\$1,488	\$1,082	\$3,069	\$14,882
Motor vehicle, nontraffic	18	625	2,187	\$2,200	\$1,803	\$5,588	\$39,598
Other trans. [(E800-7,E826)(.0-.2,.8,.9)],E827-9,E831,E833-45	13	349	1,322	\$1,957	\$1,978	\$6,133	\$25,437
Firearm missile	1	33	276	\$865	\$1,220	\$4,838	\$865
Other and not elsewhere classified	53	4,784	18,763	\$1,160	\$1,059	\$2,489	\$64,234
Mechanism unspecified	12	525	7,465	\$874	\$1,054	\$2,056	\$10,492
Intentional injuries	17	620	10,734	\$2,516	\$2,230	\$5,024	\$42,771
Assault	6	299	5,542	\$1,780	\$1,913	\$3,480	\$10,678
Unarmed fight,striking by blunt/thrown object	4	184	2,819	\$1,501	\$1,751	\$3,187	\$6,004
Other mechanism	2	107	2,404	\$2,337	\$2,113	\$2,831	\$4,674
Self-inflicted	9	312	4,987	\$3,411	\$2,574	\$6,803	\$30,697
Poisoning	6	207	3,455	\$2,863	\$2,881	\$6,906	\$17,180
Cutting and piercing instrument	2	80	1,081	\$4,669	\$1,708	\$4,257	\$9,338
Other mechanism	1	16	325	\$4,179	\$3,198	\$13,763	\$4,179
Other cause of violence	2	9	205	\$698	\$730	\$3,550	\$1,396
Injuries of undetermined intent	4	71	1,269	\$1,244	\$2,933	\$5,531	\$4,977
Adverse effects of medical treatment	25	1,093	16,733	\$1,330	\$2,406	\$10,337	\$33,255
Unknown	1	452	876	\$1,415	\$1,101	\$2,557	\$1,415

Type of Injury****	Hospital	Peer	State	Hospital	Peer	State	Hospital
All Encounters	457	21,082	192,729	\$1,310	\$1,225	\$3,349	\$620,732
Fractures	88	3,399	31,444	\$2,112	\$2,078	\$8,304	\$187,615
Sprains	78	3,645	35,699	\$1,044	\$921	\$1,279	\$81,399
Intracranial	11	717	7,198	\$2,735	\$2,820	\$6,540	\$30,081
Open wounds	120	5,415	41,014	\$1,035	\$833	\$1,236	\$131,395
Superficial	9	963	6,344	\$422	\$566	\$855	\$3,794
Contusions	61	2,658	21,803	\$1,009	\$915	\$1,292	\$67,263
Foreign bodies	12	495	4,203	\$537	\$741	\$1,309	\$6,441
Burns	8	343	2,614	\$780	\$596	\$2,120	\$6,241
Complications	17	980	15,122	\$1,026	\$1,249	\$1,729	\$24,899
Poisoning and toxic effects	14	839	9,633	\$1,461	\$1,746	\$4,940	\$20,461
Other injury	39	1,628	17,655	\$1,568	\$1,648	\$7,295	\$61,142

* Outliers were excluded in the calculation of average charges.
** Excludes professional fees.

*** Based on ICD-9 E-Code.
**** Based on Principal Diagnosis.

Health District of Hospital: Southwest Utah
Inpatient Peer group: Acute, rural, low CMI (n=16)

County: Garfield
Ownership: Not for profit

ED beds: 2
Affiliation: Intermountain Healthcare

Intent and mechanism of injury***	# of Encounters			Average ER Charges (\$)*			Total Charges (\$) **
	Hospital	Peer	State	Hospital	Peer	State	Hospital
All Injury Encounters	834	23,110	213,219	\$1,541	\$1,298	\$3,574	\$1,379,443
Unintentional injuries	717	20,874	183,607	\$1,257	\$1,211	\$2,884	\$988,502
Falls	183	5,204	61,001	\$1,410	\$1,493	\$3,904	\$288,723
Motor vehicle traffic	67	1,590	18,768	\$2,959	\$2,346	\$4,590	\$234,168
Struck against or accidentally by object or persons	101	2,264	25,572	\$657	\$820	\$1,486	\$66,355
Overexertion and strenuous movements	65	1,514	15,863	\$668	\$773	\$1,306	\$43,427
Cutting or piercing instruments or objects	50	1,675	13,204	\$562	\$658	\$1,063	\$28,114
Natural and environmental factors	65	986	6,675	\$959	\$743	\$1,374	\$62,313
Poisoning	2	325	4,664	\$3,893	\$1,845	\$4,211	\$7,787
Fire and flames, hot subst/object caustic	9	266	2,397	\$499	\$623	\$2,096	\$4,490
Machinery	9	164	1,138	\$1,401	\$1,151	\$3,837	\$12,609
Pedal cyc,nontraffic/other	15	562	4,195	\$1,878	\$1,082	\$3,069	\$28,169
Motor vehicle, nontraffic	32	625	2,187	\$2,146	\$1,803	\$5,588	\$68,661
Other trans. [(E800-7,E826)(.0-.2,.8,.9)],E827-9,E831,E833-45	31	349	1,322	\$1,871	\$1,978	\$6,133	\$65,921
Firearm missile	2	33	276	\$2,431	\$1,220	\$4,838	\$4,862
Other and not elsewhere classified	64	4,784	18,763	\$962	\$1,059	\$2,489	\$61,599
Mechanism unspecified	22	525	7,465	\$514	\$1,054	\$2,056	\$11,304
Intentional injuries	8	620	10,734	\$3,044	\$2,230	\$5,024	\$32,894
Assault	4	299	5,542	\$1,338	\$1,913	\$3,480	\$15,602
Unarmed fight,striking by blunt/thrown object	2	184	2,819	\$729	\$1,751	\$3,187	\$1,459
Other mechanism	2	107	2,404	\$2,557	\$2,113	\$2,831	\$14,144
Self-inflicted	4	312	4,987	\$4,323	\$2,574	\$6,803	\$17,292
Poisoning	2	207	3,455	\$8,207	\$2,881	\$6,906	\$16,414
Cutting and piercing instrument	2	80	1,081	\$439	\$1,708	\$4,257	\$878
Adverse effects of medical treatment	45	1,093	16,733	\$4,396	\$2,406	\$10,337	\$197,800
Unknown	64	452	876	\$2,504	\$1,101	\$2,557	\$160,248

Type of Injury****	Hospital	Peer	State	Hospital	Peer	State	Hospital
All Encounters	699	21,082	192,729	\$1,303	\$1,225	\$3,349	\$990,696
Fractures	146	3,399	31,444	\$2,204	\$2,078	\$8,304	\$351,092
Sprains	97	3,645	35,699	\$782	\$921	\$1,279	\$75,842
Intracranial	25	717	7,198	\$2,579	\$2,820	\$6,540	\$64,472
Open wounds	197	5,415	41,014	\$678	\$833	\$1,236	\$140,567
Superficial	34	963	6,344	\$301	\$566	\$855	\$15,254
Contusions	71	2,658	21,803	\$913	\$915	\$1,292	\$84,863
Foreign bodies	14	495	4,203	\$522	\$741	\$1,309	\$7,302
Burns	8	343	2,614	\$430	\$596	\$2,120	\$3,441
Complications	32	980	15,122	\$1,156	\$1,249	\$1,729	\$45,613
Poisoning and toxic effects	19	839	9,633	\$1,599	\$1,746	\$4,940	\$30,386
Other injury	56	1,628	17,655	\$2,912	\$1,648	\$7,295	\$171,866

* Outliers were excluded in the calculation of average charges.

** Excludes professional fees.

*** Based on ICD-9 E-Code.

**** Based on Principal Diagnosis.

Table 8
ED Encounters Due to Injury or Poisoning
January 1, 2011 to December 31, 2011

Health District of Hospital: Central Utah
Inpatient Peer group: Acute, rural, low CMI (n=16)

County: Sanpete
Ownership: Government

ED beds: 3
Affiliation: Freestanding

Intent and mechanism of injury***	# of Encounters			Average ER Charges (\$)*			Total Charges (\$)***
	Hospital	Peer	State	Hospital	Peer	State	Hospital
All Injury Encounters	956	23,110	213,219	\$706	\$1,298	\$3,574	\$685,371
Unintentional injuries	827	20,874	183,607	\$669	\$1,211	\$2,884	\$563,375
Falls	239	5,204	61,001	\$690	\$1,493	\$3,904	\$164,953
Motor vehicle traffic	43	1,590	18,768	\$967	\$2,346	\$4,590	\$41,596
Struck against or accidentally by object or persons	142	2,264	25,572	\$464	\$820	\$1,486	\$65,951
Overexertion and strenuous movements	63	1,514	15,863	\$427	\$773	\$1,306	\$26,909
Cutting or piercing instruments or objects	105	1,675	13,204	\$374	\$658	\$1,063	\$39,267
Natural and environmental factors	47	986	6,675	\$387	\$743	\$1,374	\$28,781
Poisoning	19	325	4,664	\$2,816	\$1,845	\$4,211	\$53,500
Fire and flames, hot subst/object caustic	12	266	2,397	\$707	\$623	\$2,096	\$8,485
Machinery	20	164	1,138	\$515	\$1,151	\$3,837	\$10,304
Pedal cyc,nontraffic/other	19	562	4,195	\$606	\$1,082	\$3,069	\$11,520
Motor vehicle, nontraffic	41	625	2,187	\$1,342	\$1,803	\$5,588	\$55,025
Other trans. [(E800-7,E826)(.0-.2,.8,.9)],E827-9,E831,E833-45	21	349	1,322	\$966	\$1,978	\$6,133	\$20,291
Firearm missile	1	33	276	\$389	\$1,220	\$4,838	\$389
Other and not elsewhere classified	51	4,784	18,763	\$676	\$1,059	\$2,489	\$34,451
Mechanism unspecified	4	525	7,465	\$488	\$1,054	\$2,056	\$1,952
Intentional injuries	18	620	10,734	\$978	\$2,230	\$5,024	\$17,605
Assault	14	299	5,542	\$516	\$1,913	\$3,480	\$7,220
Unarmed fight,striking by blunt/thrown object	7	184	2,819	\$656	\$1,751	\$3,187	\$4,589
Other mechanism	7	107	2,404	\$376	\$2,113	\$2,831	\$2,631
Self-inflicted	4	312	4,987	\$2,596	\$2,574	\$6,803	\$10,385
Poisoning	2	207	3,455	\$3,400	\$2,881	\$6,906	\$6,800
Cutting and piercing instrument	1	80	1,081	\$391	\$1,708	\$4,257	\$391
Suffocation	1	9	126	\$3,194	\$2,069	\$8,563	\$3,194
Injuries of undetermined intent	2	71	1,269	\$1,040	\$2,933	\$5,531	\$2,080
Adverse effects of medical treatment	26	1,093	16,733	\$2,424	\$2,406	\$10,337	\$63,020
Unknown	83	452	876	\$473	\$1,101	\$2,557	\$39,292

Type of Injury****	Hospital	Peer	State	Hospital	Peer	State	Hospital
All Encounters	874	21,082	192,729	\$642	\$1,225	\$3,349	\$560,851
Fractures	170	3,399	31,444	\$930	\$2,078	\$8,304	\$158,074
Sprains	123	3,645	35,699	\$417	\$921	\$1,279	\$51,252
Intracranial	21	717	7,198	\$1,179	\$2,820	\$6,540	\$24,769
Open wounds	229	5,415	41,014	\$401	\$833	\$1,236	\$91,759
Superficial	41	963	6,344	\$246	\$566	\$855	\$10,105
Contusions	156	2,658	21,803	\$401	\$915	\$1,292	\$62,481
Foreign bodies	23	495	4,203	\$390	\$741	\$1,309	\$8,975
Burns	12	343	2,614	\$727	\$596	\$2,120	\$8,729
Complications	34	980	15,122	\$693	\$1,249	\$1,729	\$23,554
Poisoning and toxic effects	21	839	9,633	\$2,698	\$1,746	\$4,940	\$56,667
Other injury	44	1,628	17,655	\$1,466	\$1,648	\$7,295	\$64,486

* Outliers were excluded in the calculation of average charges.
** Excludes professional fees.

*** Based on ICD-9 E-Code.
**** Based on Principal Diagnosis.

Table 8
ED Encounters Due to Injury or Poisoning
January 1, 2011 to December 31, 2011

Health District of Hospital: Wasatch County
Inpatient Peer group: Acute, rural, low CMI (n=16)

County: Wasatch
Ownership: Not for profit

ED beds: 5
Affiliation: Intermountain Healthcare

Intent and mechanism of injury***	# of Encounters			Average ER Charges (\$)*			Total Charges (\$)***
	Hospital	Peer	State	Hospital	Peer	State	Hospital
All Injury Encounters	1,840	23,110	213,219	\$1,195	\$1,298	\$3,574	\$2,238,313
Unintentional injuries	1,689	20,874	183,607	\$1,118	\$1,211	\$2,884	\$1,917,920
Falls	553	5,204	61,001	\$1,309	\$1,493	\$3,904	\$729,938
Motor vehicle traffic	124	1,590	18,768	\$2,046	\$2,346	\$4,590	\$265,094
Struck against or accidentally by object or persons	214	2,264	25,572	\$849	\$820	\$1,486	\$181,610
Overexertion and strenuous movements	128	1,514	15,863	\$606	\$773	\$1,306	\$77,583
Cutting or piercing instruments or objects	176	1,675	13,204	\$754	\$658	\$1,063	\$132,674
Natural and environmental factors	97	986	6,675	\$663	\$743	\$1,374	\$64,282
Poisoning	25	325	4,664	\$779	\$1,845	\$4,211	\$19,463
Fire and flames, hot subst/object caustic	30	266	2,397	\$640	\$623	\$2,096	\$19,212
Machinery	17	164	1,138	\$1,433	\$1,151	\$3,837	\$24,363
Pedal cyc,nontraffic/other	44	562	4,195	\$975	\$1,082	\$3,069	\$48,542
Motor vehicle, nontraffic	76	625	2,187	\$1,600	\$1,803	\$5,588	\$125,535
Other trans. [(E800-7,E826)(.0-.2,.8,.9)],E827-9,E831,E833-45	44	349	1,322	\$2,064	\$1,978	\$6,133	\$90,816
Firearm missile	4	33	276	\$2,288	\$1,220	\$4,838	\$9,154
Other and not elsewhere classified	118	4,784	18,763	\$891	\$1,059	\$2,489	\$105,175
Mechanism unspecified	39	525	7,465	\$628	\$1,054	\$2,056	\$24,479
Intentional injuries	35	620	10,734	\$1,554	\$2,230	\$5,024	\$54,382
Assault	18	299	5,542	\$1,193	\$1,913	\$3,480	\$21,467
Unarmed fight,striking by blunt/thrown object	8	184	2,819	\$1,243	\$1,751	\$3,187	\$9,940
Other mechanism	10	107	2,404	\$1,153	\$2,113	\$2,831	\$11,526
Self-inflicted	17	312	4,987	\$1,936	\$2,574	\$6,803	\$32,915
Poisoning	11	207	3,455	\$2,217	\$2,881	\$6,906	\$24,384
Cutting and piercing instrument	5	80	1,081	\$864	\$1,708	\$4,257	\$4,322
Other mechanism	1	16	325	\$4,209	\$3,198	\$13,763	\$4,209
Adverse effects of medical treatment	102	1,093	16,733	\$2,375	\$2,406	\$10,337	\$251,350
Unknown	14	452	876	\$1,047	\$1,101	\$2,557	\$14,661

Type of Injury****	Hospital	Peer	State	Hospital	Peer	State	Hospital
All Encounters	1,638	21,082	192,729	\$1,111	\$1,225	\$3,349	\$1,849,936
Fractures	259	3,399	31,444	\$1,975	\$2,078	\$8,304	\$516,191
Sprains	259	3,645	35,699	\$954	\$921	\$1,279	\$247,035
Intracranial	32	717	7,198	\$2,337	\$2,820	\$6,540	\$74,779
Open wounds	481	5,415	41,014	\$912	\$833	\$1,236	\$453,236
Superficial	51	963	6,344	\$519	\$566	\$855	\$26,473
Contusions	230	2,658	21,803	\$784	\$915	\$1,292	\$190,931
Foreign bodies	39	495	4,203	\$582	\$741	\$1,309	\$22,710
Burns	31	343	2,614	\$461	\$596	\$2,120	\$14,304
Complications	64	980	15,122	\$978	\$1,249	\$1,729	\$62,598
Poisoning and toxic effects	62	839	9,633	\$929	\$1,746	\$4,940	\$57,573
Other injury	130	1,628	17,655	\$1,416	\$1,648	\$7,295	\$184,105

* Outliers were excluded in the calculation of average charges.
** Excludes professional fees.

*** Based on ICD-9 E-Code.
**** Based on Principal Diagnosis.

Health District of Hospital: Salt Lake County
Inpatient Peer group: Acute, urban, high CMI (n=2)

County: Salt Lake
Ownership: Not for profit

ED beds: 76
Affiliation: Intermountain Healthcare

Intent and mechanism of injury***	# of Encounters			Average ER Charges (\$)*			Total Charges (\$)***
	Hospital	Peer	State	Hospital	Peer	State	Hospital
All Injury Encounters	19,674	29,333	213,219	\$6,502	\$7,552	\$3,574	\$147,196,881
Unintentional injuries	15,705	23,450	183,607	\$5,261	\$6,495	\$2,884	\$96,608,764
Falls	5,034	7,669	61,001	\$7,384	\$8,239	\$3,904	\$41,392,573
Motor vehicle traffic	2,342	3,380	18,768	\$8,322	\$11,834	\$4,590	\$23,875,465
Struck against or accidentally by object or persons	1,839	2,542	25,572	\$2,461	\$2,960	\$1,486	\$4,955,264
Overexertion and strenuous movements	1,232	1,910	15,863	\$1,421	\$1,587	\$1,306	\$1,856,703
Cutting or piercing instruments or objects	947	1,448	13,204	\$1,564	\$1,597	\$1,063	\$1,588,118
Natural and environmental factors	511	761	6,675	\$1,584	\$2,458	\$1,374	\$832,265
Poisoning	424	529	4,664	\$6,204	\$6,420	\$4,211	\$3,007,737
Fire and flames, hot subst/object caustic	162	343	2,397	\$1,006	\$7,807	\$2,096	\$189,446
Machinery	142	191	1,138	\$6,036	\$11,516	\$3,837	\$1,055,590
Pedal cyc,nontraffic/other	328	562	4,195	\$6,202	\$7,252	\$3,069	\$2,373,757
Motor vehicle, nontraffic	171	240	2,187	\$14,043	\$19,799	\$5,588	\$2,658,413
Other trans. [(E800-7,E826)(.0-.2,.8,.9)],E827-9,E831,E833-45	77	137	1,322	\$21,206	\$20,767	\$6,133	\$1,644,908
Suffocation	4	13	117	\$21,547	\$27,836	\$15,226	\$86,188
Firearm missile	30	54	276	\$7,456	\$16,675	\$4,838	\$355,590
Other and not elsewhere classified	1,286	1,982	18,763	\$4,978	\$6,421	\$2,489	\$7,745,554
Mechanism unspecified	1,176	1,689	7,465	\$2,255	\$2,307	\$2,056	\$2,991,192
Intentional injuries	1,209	1,900	10,734	\$6,861	\$7,953	\$5,024	\$9,569,730
Assault	680	1,137	5,542	\$6,154	\$6,632	\$3,480	\$4,711,408
Unarmed fight,striking by blunt/thrown object	306	579	2,819	\$4,742	\$5,603	\$3,187	\$1,546,290
Cutting or piercing instrument	55	85	268	\$13,392	\$15,757	\$8,237	\$767,770
Firearm	27	35	51	\$46,156	\$42,470	\$33,284	\$1,132,706
Other mechanism	292	438	2,404	\$3,595	\$4,323	\$2,831	\$1,264,642
Self-inflicted	510	736	4,987	\$7,632	\$9,826	\$6,803	\$4,642,546
Poisoning	325	466	3,455	\$7,130	\$6,882	\$6,906	\$2,651,912
Cutting and piercing instrument	128	184	1,081	\$5,614	\$6,110	\$4,257	\$940,096
Suffocation	18	19	126	\$15,178	\$13,983	\$8,563	\$431,425
Other mechanism	39	67	325	\$15,803	\$39,552	\$13,763	\$619,113
Other cause of violence	19	27	205	\$11,357	\$11,926	\$3,550	\$215,776
Injuries of undetermined intent	163	284	1,269	\$5,505	\$5,977	\$5,531	\$1,096,152
Adverse effects of medical treatment	2,492	3,535	16,733	\$14,227	\$14,691	\$10,337	\$39,128,982
Unknown	105	164	876	\$7,337	\$5,803	\$2,557	\$793,253

Type of Injury****	Hospital	Peer	State	Hospital	Peer	State	Hospital
All Encounters	17,090	24,813	192,729	\$6,754	\$7,953	\$3,349	\$135,939,163
Fractures	2,977	4,648	31,444	\$18,738	\$21,744	\$8,304	\$61,513,001
Sprains	3,057	4,251	35,699	\$1,286	\$1,314	\$1,279	\$4,308,186
Intracranial	895	1,309	7,198	\$12,962	\$15,658	\$6,540	\$13,056,832
Open wounds	2,913	4,082	41,014	\$2,033	\$2,104	\$1,236	\$7,311,038
Superficial	503	758	6,344	\$1,024	\$1,120	\$855	\$731,536
Contusions	1,984	2,852	21,803	\$1,516	\$1,537	\$1,292	\$4,109,608
Foreign bodies	273	352	4,203	\$1,448	\$1,619	\$1,309	\$499,202
Burns	172	384	2,614	\$894	\$10,013	\$2,120	\$166,450
Complications	1,433	1,830	15,122	\$2,143	\$2,130	\$1,729	\$3,691,044
Poisoning and toxic effects	935	1,222	9,633	\$6,548	\$6,401	\$4,940	\$8,213,254
Other injury	1,948	3,125	17,655	\$14,448	\$14,799	\$7,295	\$32,339,011

* Outliers were excluded in the calculation of average charges.
** Excludes professional fees.

*** Based on ICD-9 E-Code.
**** Based on Principal Diagnosis.

Table 8
ED Encounters Due to Injury or Poisoning
January 1, 2011 to December 31, 2011

Health District of Hospital: Salt Lake County
Inpatient Peer group: Acute, urban, low CMI (n=6)

County: Salt Lake
Ownership: Investor-owned

ED beds: 10
Affiliation: IASIS Health Care

Intent and mechanism of injury***	# of Encounters			Average ER Charges (\$)*			Total Charges (\$)***
	Hospital	Peer	State	Hospital	Peer	State	Hospital
All Injury Encounters	7,522	34,287	213,219	\$3,215	\$2,270	\$3,574	\$26,628,548
Unintentional injuries	6,317	29,961	183,607	\$2,449	\$1,829	\$2,884	\$16,514,432
Falls	2,008	9,747	61,001	\$3,655	\$2,665	\$3,904	\$7,699,902
Motor vehicle traffic	829	3,019	18,768	\$2,402	\$1,836	\$4,590	\$2,148,652
Struck against or accidentally by object or persons	979	5,179	25,572	\$1,433	\$1,096	\$1,486	\$1,499,748
Overexertion and strenuous movements	811	2,603	15,863	\$1,409	\$1,178	\$1,306	\$1,186,032
Cutting or piercing instruments or objects	427	2,147	13,204	\$1,158	\$958	\$1,063	\$505,247
Natural and environmental factors	238	925	6,675	\$1,545	\$1,090	\$1,374	\$435,936
Poisoning	172	791	4,664	\$5,448	\$3,289	\$4,211	\$1,100,536
Fire and flames, hot subst/object caustic	74	335	2,397	\$1,364	\$966	\$2,096	\$100,957
Machinery	66	165	1,138	\$2,663	\$1,958	\$3,837	\$178,964
Pedal cyc,nontraffic/other	114	654	4,195	\$2,515	\$1,888	\$3,069	\$306,573
Motor vehicle, nontraffic	30	232	2,187	\$2,774	\$1,996	\$5,588	\$87,727
Other trans. [(E800-7,E826)(.0-.2,.8,.9)],E827-9,E831,E833-45	27	161	1,322	\$5,411	\$2,602	\$6,133	\$148,854
Suffocation	7	23	117	\$3,961	\$5,196	\$15,226	\$39,958
Firearm missile	2	29	276	\$1,624	\$1,387	\$4,838	\$3,248
Other and not elsewhere classified	452	2,883	18,763	\$1,983	\$1,599	\$2,489	\$929,206
Mechanism unspecified	81	1,068	7,465	\$1,596	\$1,366	\$2,056	\$142,894
Intentional injuries	522	1,553	10,734	\$4,377	\$3,745	\$5,024	\$2,469,599
Assault	240	691	5,542	\$2,062	\$1,878	\$3,480	\$539,848
Unarmed fight,striking by blunt/thrown object	129	319	2,819	\$1,919	\$1,986	\$3,187	\$275,152
Cutting or piercing instrument	2	10	268	\$1,233	\$2,116	\$8,237	\$2,467
Firearm	3	3	51	\$2,888	\$2,888	\$33,284	\$8,664
Other mechanism	106	359	2,404	\$2,226	\$1,767	\$2,831	\$253,565
Self-inflicted	278	831	4,987	\$6,350	\$5,348	\$6,803	\$1,920,920
Poisoning	234	642	3,455	\$6,966	\$6,198	\$6,906	\$1,783,275
Cutting and piercing instrument	39	156	1,081	\$2,861	\$2,221	\$4,257	\$118,511
Suffocation	2	8	126	\$3,798	\$4,449	\$8,563	\$7,596
Other mechanism	3	25	325	\$3,846	\$3,029	\$13,763	\$11,538
Other cause of violence	4	31	205	\$2,208	\$2,437	\$3,550	\$8,832
Injuries of undetermined intent	29	174	1,269	\$5,923	\$5,757	\$5,531	\$171,763
Adverse effects of medical treatment	590	2,503	16,733	\$10,990	\$6,560	\$10,337	\$7,369,349
Unknown	64	96	876	\$1,468	\$1,684	\$2,557	\$103,405

Type of Injury****	Hospital	Peer	State	Hospital	Peer	State	Hospital
All Encounters	7,072	32,222	192,729	\$2,800	\$2,010	\$3,349	\$21,450,393
Fractures	1,003	4,575	31,444	\$6,000	\$4,183	\$8,304	\$6,433,756
Sprains	1,620	6,520	35,699	\$1,481	\$1,160	\$1,279	\$2,470,817
Intracranial	152	970	7,198	\$3,588	\$2,519	\$6,540	\$565,933
Open wounds	1,460	7,100	41,014	\$1,326	\$1,051	\$1,236	\$2,054,051
Superficial	161	854	6,344	\$1,136	\$866	\$855	\$207,712
Contusions	708	3,326	21,803	\$1,400	\$1,161	\$1,292	\$1,241,267
Foreign bodies	166	827	4,203	\$1,822	\$1,221	\$1,309	\$325,815
Burns	84	368	2,614	\$1,185	\$819	\$2,120	\$99,502
Complications	605	3,123	15,122	\$2,113	\$1,501	\$1,729	\$1,391,000
Poisoning and toxic effects	478	1,787	9,633	\$5,933	\$4,532	\$4,940	\$3,239,859
Other injury	635	2,772	17,655	\$5,149	\$3,476	\$7,295	\$3,420,680

* Outliers were excluded in the calculation of average charges.
** Excludes professional fees.

*** Based on ICD-9 E-Code.
**** Based on Principal Diagnosis.

Health District of Hospital: Southwest Utah
Inpatient Peer group: Acute, rural, low CMI (n=16)

County: Kane
Ownership: Government

ED beds: 1
Affiliation: Management

Intent and mechanism of injury***	# of Encounters			Average ER Charges (\$)*			Total Charges (\$) **
	Hospital	Peer	State	Hospital	Peer	State	Hospital
All Injury Encounters	894	23,110	213,219	\$368	\$1,298	\$3,574	\$328,099
Unintentional injuries	835	20,874	183,607	\$355	\$1,211	\$2,884	\$295,444
Falls	275	5,204	61,001	\$367	\$1,493	\$3,904	\$100,601
Motor vehicle traffic	81	1,590	18,768	\$404	\$2,346	\$4,590	\$32,757
Struck against or accidentally by object or persons	112	2,264	25,572	\$311	\$820	\$1,486	\$34,806
Overexertion and strenuous movements	81	1,514	15,863	\$276	\$773	\$1,306	\$22,358
Cutting or piercing instruments or objects	85	1,675	13,204	\$317	\$658	\$1,063	\$26,949
Natural and environmental factors	62	986	6,675	\$302	\$743	\$1,374	\$18,726
Poisoning	10	325	4,664	\$597	\$1,845	\$4,211	\$5,371
Fire and flames, hot subst/object caustic	13	266	2,397	\$305	\$623	\$2,096	\$3,959
Machinery	3	164	1,138	\$226	\$1,151	\$3,837	\$678
Pedal cyc,nontraffic/other	12	562	4,195	\$339	\$1,082	\$3,069	\$4,065
Motor vehicle, nontraffic	37	625	2,187	\$648	\$1,803	\$5,588	\$23,961
Other trans. [(E800-7,E826)(.0-.2,.8,.9)],E827-9,E831,E833-45	8	349	1,322	\$577	\$1,978	\$6,133	\$4,615
Firearm missile	1	33	276	\$275	\$1,220	\$4,838	\$275
Other and not elsewhere classified	50	4,784	18,763	\$297	\$1,059	\$2,489	\$14,841
Mechanism unspecified	5	525	7,465	\$296	\$1,054	\$2,056	\$1,482
Intentional injuries	27	620	10,734	\$655	\$2,230	\$5,024	\$17,696
Assault	11	299	5,542	\$510	\$1,913	\$3,480	\$5,605
Unarmed fight,striking by blunt/thrown object	7	184	2,819	\$354	\$1,751	\$3,187	\$2,475
Cutting or piercing instrument	1	8	268	\$778	\$2,999	\$8,237	\$778
Other mechanism	3	107	2,404	\$784	\$2,113	\$2,831	\$2,352
Self-inflicted	15	312	4,987	\$783	\$2,574	\$6,803	\$11,745
Poisoning	12	207	3,455	\$821	\$2,881	\$6,906	\$9,851
Cutting and piercing instrument	3	80	1,081	\$632	\$1,708	\$4,257	\$1,895
Other cause of violence	1	9	205	\$345	\$730	\$3,550	\$345
Injuries of undetermined intent	4	71	1,269	\$801	\$2,933	\$5,531	\$3,203
Adverse effects of medical treatment	28	1,093	16,733	\$435	\$2,406	\$10,337	\$11,756

Type of Injury****	Hospital	Peer	State	Hospital	Peer	State	Hospital
All Encounters	821	21,082	192,729	\$380	\$1,225	\$3,349	\$321,014
Fractures	161	3,399	31,444	\$535	\$2,078	\$8,304	\$86,144
Sprains	121	3,645	35,699	\$243	\$921	\$1,279	\$29,343
Intracranial	39	717	7,198	\$381	\$2,820	\$6,540	\$14,874
Open wounds	226	5,415	41,014	\$346	\$833	\$1,236	\$78,205
Superficial	25	963	6,344	\$230	\$566	\$855	\$5,745
Contusions	157	2,658	21,803	\$263	\$915	\$1,292	\$41,349
Foreign bodies	11	495	4,203	\$286	\$741	\$1,309	\$3,150
Burns	10	343	2,614	\$416	\$596	\$2,120	\$4,159
Complications	1	980	15,122	\$160	\$1,249	\$1,729	\$160
Poisoning and toxic effects	28	839	9,633	\$1,027	\$1,746	\$4,940	\$27,740
Other injury	42	1,628	17,655	\$505	\$1,648	\$7,295	\$30,144

* Outliers were excluded in the calculation of average charges.
** Excludes professional fees.

*** Based on ICD-9 E-Code.
**** Based on Principal Diagnosis.

Table 8
ED Encounters Due to Injury or Poisoning
January 1, 2011 to December 31, 2011

Health District of Hospital: Davis County
Inpatient Peer group: Acute, urban, lower medium CMI (n=6)

County: Davis
Ownership: Investor-owned

ED beds: 11
Affiliation: Mountainstar Healthcare

Intent and mechanism of injury***	# of Encounters			Average ER Charges (\$)*			Total Charges (\$)***
	Hospital	Peer	State	Hospital	Peer	State	Hospital
All Injury Encounters	5,137	39,122	213,219	\$3,733	\$3,124	\$3,574	\$20,374,586
Unintentional injuries	4,501	33,938	183,607	\$3,092	\$2,515	\$2,884	\$14,736,142
Falls	1,694	11,183	61,001	\$5,038	\$3,702	\$3,904	\$8,880,968
Motor vehicle traffic	424	3,733	18,768	\$2,321	\$2,871	\$4,590	\$1,093,743
Struck against or accidentally by object or persons	523	4,757	25,572	\$1,678	\$1,477	\$1,486	\$908,956
Overexertion and strenuous movements	556	3,570	15,863	\$1,478	\$1,484	\$1,306	\$834,112
Cutting or piercing instruments or objects	367	2,763	13,204	\$1,332	\$1,160	\$1,063	\$511,883
Natural and environmental factors	123	1,317	6,675	\$1,250	\$1,350	\$1,374	\$161,247
Poisoning	169	1,111	4,664	\$3,852	\$4,284	\$4,211	\$674,310
Fire and flames, hot subst/object caustic	46	465	2,397	\$1,017	\$1,520	\$2,096	\$46,768
Machinery	9	183	1,138	\$5,728	\$2,224	\$3,837	\$51,550
Pedal cyc,nontraffic/other	69	599	4,195	\$2,549	\$2,759	\$3,069	\$187,526
Motor vehicle, nontraffic	36	211	2,187	\$4,275	\$3,967	\$5,588	\$167,733
Other trans. [(E800-7,E826)(.0-.2,.8,.9)],E827-9,E831,E833-45	7	140	1,322	\$9,614	\$4,833	\$6,133	\$67,300
Suffocation	1	14	117	\$600	\$8,825	\$15,226	\$600
Firearm missile	3	39	276	\$1,656	\$3,021	\$4,838	\$4,967
Other and not elsewhere classified	283	2,497	18,763	\$2,013	\$1,794	\$2,489	\$589,195
Mechanism unspecified	191	1,356	7,465	\$2,193	\$2,017	\$2,056	\$555,284
Intentional injuries	258	2,437	10,734	\$6,823	\$4,992	\$5,024	\$1,853,263
Assault	97	1,279	5,542	\$2,976	\$3,080	\$3,480	\$312,993
Unarmed fight,striking by blunt/thrown object	46	582	2,819	\$2,879	\$3,124	\$3,187	\$138,931
Cutting or piercing instrument	1	53	268	.	\$7,391	\$8,237	\$13,790
Other mechanism	50	639	2,404	\$3,065	\$2,657	\$2,831	\$160,272
Self-inflicted	153	1,130	4,987	\$9,588	\$7,210	\$6,803	\$1,525,034
Poisoning	113	805	3,455	\$10,765	\$8,091	\$6,906	\$1,248,006
Cutting and piercing instrument	29	241	1,081	\$5,076	\$4,373	\$4,257	\$159,054
Suffocation	5	28	126	\$6,196	\$10,253	\$8,563	\$46,547
Other mechanism	6	56	325	\$11,028	\$5,474	\$13,763	\$71,427
Other cause of violence	8	28	205	\$1,905	\$3,147	\$3,550	\$15,236
Injuries of undetermined intent	5	197	1,269	\$8,625	\$5,825	\$5,531	\$43,127
Adverse effects of medical treatment	372	2,471	16,733	\$9,548	\$9,704	\$10,337	\$3,740,605
Unknown	1	79	876	\$1,449	\$1,792	\$2,557	\$1,449
Type of Injury****	Hospital	Peer	State	Hospital	Peer	State	Hospital
All Encounters	4,385	34,901	192,729	\$3,511	\$2,904	\$3,349	\$16,324,514
Fractures	760	4,734	31,444	\$9,585	\$7,213	\$8,304	\$7,472,770
Sprains	1,000	7,874	35,699	\$1,509	\$1,541	\$1,279	\$1,539,889
Intracranial	169	1,028	7,198	\$4,584	\$4,424	\$6,540	\$783,304
Open wounds	941	7,622	41,014	\$1,356	\$1,326	\$1,236	\$1,362,792
Superficial	99	1,268	6,344	\$1,178	\$1,055	\$855	\$141,949
Contusions	415	3,834	21,803	\$1,622	\$1,531	\$1,292	\$782,781
Foreign bodies	114	791	4,203	\$1,779	\$1,759	\$1,309	\$222,838
Burns	51	465	2,614	\$942	\$1,092	\$2,120	\$48,063
Complications	228	2,299	15,122	\$2,209	\$2,087	\$1,729	\$552,909
Poisoning and toxic effects	268	2,062	9,633	\$5,106	\$5,600	\$4,940	\$1,449,262
Other injury	340	2,924	17,655	\$5,389	\$5,440	\$7,295	\$1,967,957

* Outliers were excluded in the calculation of average charges.

** Excludes professional fees.

*** Based on ICD-9 E-Code.

**** Based on Principal Diagnosis.

Health District of Hospital: Salt Lake County
Inpatient Peer group: Acute, urban, lower medium CMI (n=6)

County: Salt Lake
Ownership: Not for profit

ED beds: 24
Affiliation: Intermountain Healthcare

Intent and mechanism of injury***	# of Encounters			Average ER Charges (\$)*			Total Charges (\$)***
	Hospital	Peer	State	Hospital	Peer	State	Hospital
All Injury Encounters	4,980	39,122	213,219	\$3,809	\$3,124	\$3,574	\$21,235,068
Unintentional injuries	3,948	33,938	183,607	\$2,741	\$2,515	\$2,884	\$11,734,990
Falls	1,347	11,183	61,001	\$4,024	\$3,702	\$3,904	\$5,845,703
Motor vehicle traffic	457	3,733	18,768	\$2,125	\$2,871	\$4,590	\$1,165,123
Struck against or accidentally by object or persons	411	4,757	25,572	\$1,508	\$1,477	\$1,486	\$646,915
Overexertion and strenuous movements	177	3,570	15,863	\$1,965	\$1,484	\$1,306	\$347,800
Cutting or piercing instruments or objects	332	2,763	13,204	\$1,044	\$1,160	\$1,063	\$346,629
Natural and environmental factors	171	1,317	6,675	\$1,211	\$1,350	\$1,374	\$259,616
Poisoning	88	1,111	4,664	\$6,633	\$4,284	\$4,211	\$616,004
Fire and flames, hot subst/object caustic	41	465	2,397	\$3,975	\$1,520	\$2,096	\$162,965
Machinery	31	183	1,138	\$1,839	\$2,224	\$3,837	\$57,021
Pedal cyc,nontraffic/other	84	599	4,195	\$2,290	\$2,759	\$3,069	\$199,469
Motor vehicle, nontraffic	19	211	2,187	\$2,118	\$3,967	\$5,588	\$40,248
Other trans. [(E800-7,E826)(.0-.2,.8,.9)],E827-9,E831,E833-45	8	140	1,322	\$2,142	\$4,833	\$6,133	\$17,132
Suffocation	2	14	117	\$16,087	\$8,825	\$15,226	\$32,174
Firearm missile	2	39	276	\$6,241	\$3,021	\$4,838	\$12,483
Other and not elsewhere classified	494	2,497	18,763	\$2,085	\$1,794	\$2,489	\$1,090,668
Mechanism unspecified	284	1,356	7,465	\$2,821	\$2,017	\$2,056	\$895,040
Intentional injuries	447	2,437	10,734	\$4,150	\$4,992	\$5,024	\$2,127,162
Assault	294	1,279	5,542	\$2,663	\$3,080	\$3,480	\$814,889
Unarmed fight,striking by blunt/thrown object	71	582	2,819	\$3,073	\$3,124	\$3,187	\$219,940
Cutting or piercing instrument	11	53	268	\$1,257	\$7,391	\$8,237	\$13,824
Other mechanism	212	639	2,404	\$2,600	\$2,657	\$2,831	\$581,126
Self-inflicted	153	1,130	4,987	\$7,123	\$7,210	\$6,803	\$1,312,272
Poisoning	91	805	3,455	\$8,626	\$8,091	\$6,906	\$910,569
Cutting and piercing instrument	44	241	1,081	\$3,734	\$4,373	\$4,257	\$246,786
Suffocation	8	28	126	\$7,674	\$10,253	\$8,563	\$73,904
Other mechanism	10	56	325	\$8,101	\$5,474	\$13,763	\$81,014
Injuries of undetermined intent	30	197	1,269	\$4,831	\$5,825	\$5,531	\$144,926
Adverse effects of medical treatment	553	2,471	16,733	\$11,424	\$9,704	\$10,337	\$7,203,522
Unknown	2	79	876	\$12,235	\$1,792	\$2,557	\$24,469

Type of Injury****	Hospital	Peer	State	Hospital	Peer	State	Hospital
All Encounters	4,115	34,901	192,729	\$3,107	\$2,904	\$3,349	\$14,110,421
Fractures	613	4,734	31,444	\$6,049	\$7,213	\$8,304	\$3,805,490
Sprains	640	7,874	35,699	\$1,229	\$1,541	\$1,279	\$811,941
Intracranial	67	1,028	7,198	\$2,882	\$4,424	\$6,540	\$193,113
Open wounds	940	7,622	41,014	\$1,335	\$1,326	\$1,236	\$1,295,280
Superficial	159	1,268	6,344	\$1,120	\$1,055	\$855	\$193,002
Contusions	541	3,834	21,803	\$1,620	\$1,531	\$1,292	\$1,113,730
Foreign bodies	82	791	4,203	\$2,330	\$1,759	\$1,309	\$199,755
Burns	49	465	2,614	\$914	\$1,092	\$2,120	\$44,778
Complications	413	2,299	15,122	\$2,058	\$2,087	\$1,729	\$931,165
Poisoning and toxic effects	203	2,062	9,633	\$7,771	\$5,600	\$4,940	\$1,851,470
Other injury	408	2,924	17,655	\$7,875	\$5,440	\$7,295	\$3,670,698

* Outliers were excluded in the calculation of average charges.

** Excludes professional fees.

*** Based on ICD-9 E-Code.

**** Based on Principal Diagnosis.

Health District of Hospital: Bear River
Inpatient Peer group: Acute, rural, high CMI (n=7)

County: Cache
Ownership: Not for profit

ED beds: 16
Affiliation: Intermountain Healthcare

Intent and mechanism of injury***	# of Encounters			Average ER Charges (\$)*			Total Charges (\$)***
	Hospital	Peer	State	Hospital	Peer	State	Hospital
All Injury Encounters	6,355	34,541	213,219	\$2,434	\$2,705	\$3,574	\$16,550,877
Unintentional injuries	5,446	30,707	183,607	\$1,831	\$2,173	\$2,884	\$10,657,984
Falls	1,810	10,828	61,001	\$2,611	\$2,972	\$3,904	\$4,903,033
Motor vehicle traffic	465	2,611	18,768	\$2,078	\$2,905	\$4,590	\$1,101,835
Struck against or accidentally by object or persons	796	4,118	25,572	\$944	\$1,200	\$1,486	\$757,365
Overexertion and strenuous movements	447	2,377	15,863	\$1,150	\$1,146	\$1,306	\$558,928
Cutting or piercing instruments or objects	444	2,243	13,204	\$840	\$907	\$1,063	\$372,799
Natural and environmental factors	198	1,179	6,675	\$1,058	\$1,188	\$1,374	\$337,854
Poisoning	132	764	4,664	\$4,605	\$3,557	\$4,211	\$621,961
Fire and flames, hot subst/object caustic	98	452	2,397	\$609	\$970	\$2,096	\$59,711
Machinery	49	213	1,138	\$1,631	\$2,153	\$3,837	\$79,899
Pedal cyc,nontraffic/other	129	850	4,195	\$1,828	\$2,092	\$3,069	\$235,855
Motor vehicle, nontraffic	93	528	2,187	\$3,657	\$3,952	\$5,588	\$368,697
Other trans. [(E800-7,E826)(.0-.2,.8,.9)],E827-9,E831,E833-45	54	291	1,322	\$2,875	\$3,097	\$6,133	\$164,208
Firearm missile	5	71	276	\$1,255	\$3,257	\$4,838	\$17,425
Other and not elsewhere classified	511	3,090	18,763	\$1,353	\$1,637	\$2,489	\$746,527
Mechanism unspecified	215	1,080	7,465	\$1,242	\$2,235	\$2,056	\$331,887
Intentional injuries	254	1,220	10,734	\$3,223	\$3,727	\$5,024	\$955,835
Assault	104	605	5,542	\$1,757	\$2,155	\$3,480	\$203,028
Unarmed fight,striking by blunt/thrown object	60	352	2,819	\$1,942	\$1,985	\$3,187	\$122,630
Cutting or piercing instrument	8	25	268	\$4,083	\$4,408	\$8,237	\$32,664
Other mechanism	36	228	2,404	\$913	\$2,174	\$2,831	\$47,733
Self-inflicted	140	585	4,987	\$4,550	\$5,494	\$6,803	\$743,395
Poisoning	95	420	3,455	\$5,321	\$6,198	\$6,906	\$583,709
Cutting and piercing instrument	35	116	1,081	\$3,301	\$3,105	\$4,257	\$140,104
Suffocation	1	19	126	\$1,274	\$6,040	\$8,563	\$1,274
Other mechanism	9	30	325	\$2,034	\$4,704	\$13,763	\$18,308
Other cause of violence	10	30	205	\$941	\$1,370	\$3,550	\$9,412
Injuries of undetermined intent	18	170	1,269	\$7,154	\$6,054	\$5,531	\$128,764
Adverse effects of medical treatment	627	2,412	16,733	\$7,263	\$8,844	\$10,337	\$4,765,137
Unknown	10	32	876	\$4,316	\$2,581	\$2,557	\$43,156

Type of Injury****	Hospital	Peer	State	Hospital	Peer	State	Hospital
All Encounters	5,685	31,811	192,729	\$2,105	\$2,409	\$3,349	\$12,751,593
Fractures	911	5,646	31,444	\$4,958	\$5,209	\$8,304	\$4,707,032
Sprains	493	4,891	35,699	\$1,039	\$1,111	\$1,279	\$517,421
Intracranial	162	1,400	7,198	\$2,681	\$3,170	\$6,540	\$443,969
Open wounds	1,271	7,076	41,014	\$831	\$1,065	\$1,236	\$1,120,894
Superficial	174	953	6,344	\$654	\$732	\$855	\$131,925
Contusions	428	4,350	21,803	\$1,039	\$1,184	\$1,292	\$493,786
Foreign bodies	118	635	4,203	\$956	\$960	\$1,309	\$125,251
Burns	98	472	2,614	\$520	\$698	\$2,120	\$50,928
Complications	1,166	2,223	15,122	\$1,087	\$1,518	\$1,729	\$1,302,828
Poisoning and toxic effects	280	1,403	9,633	\$4,102	\$4,514	\$4,940	\$1,372,186
Other injury	584	2,762	17,655	\$4,074	\$4,954	\$7,295	\$2,485,373

* Outliers were excluded in the calculation of average charges.
** Excludes professional fees.

*** Based on ICD-9 E-Code.
**** Based on Principal Diagnosis.

Health District of Hospital: Salt Lake County
Inpatient Peer group: None (n=3)

County: Salt Lake
Ownership: Investor-owned

ED beds: 10
Affiliation: Mountainstar Healthcare

Intent and mechanism of injury***	# of Encounters			Average ER Charges (\$)*			Total Charges (\$)***
	Hospital	Peer	State	Hospital	Peer	State	Hospital
All Injury Encounters	2,559	.	213,219	\$1,762	.	\$3,574	\$4,772,269
Unintentional injuries	2,416	.	183,607	\$1,707	.	\$2,884	\$4,374,785
Falls	780	.	61,001	\$2,057	.	\$3,904	\$1,705,288
Motor vehicle traffic	206	.	18,768	\$1,938	.	\$4,590	\$448,319
Struck against or accidentally by object or persons	457	.	25,572	\$1,491	.	\$1,486	\$705,400
Overexertion and strenuous movements	364	.	15,863	\$1,195	.	\$1,306	\$435,117
Cutting or piercing instruments or objects	232	.	13,204	\$1,302	.	\$1,063	\$305,569
Natural and environmental factors	70	.	6,675	\$1,538	.	\$1,374	\$107,625
Poisoning	50	.	4,664	\$2,832	.	\$4,211	\$141,606
Fire and flames, hot subst/object caustic	19	.	2,397	\$1,533	.	\$2,096	\$29,125
Machinery	8	.	1,138	\$2,434	.	\$3,837	\$19,471
Pedal cyc,nontraffic/other	50	.	4,195	\$2,156	.	\$3,069	\$107,808
Motor vehicle, nontraffic	20	.	2,187	\$2,114	.	\$5,588	\$52,044
Other trans. [(E800-7,E826)(.0-.2,.8,.9)],E827-9,E831,E833-45	7	.	1,322	\$1,317	.	\$6,133	\$9,219
Firearm missile	2	.	276	\$929	.	\$4,838	\$1,857
Other and not elsewhere classified	130	.	18,763	\$1,682	.	\$2,489	\$274,258
Mechanism unspecified	21	.	7,465	\$1,528	.	\$2,056	\$32,079
Intentional injuries	78	.	10,734	\$2,975	.	\$5,024	\$232,075
Assault	39	.	5,542	\$2,489	.	\$3,480	\$97,055
Unarmed fight,striking by blunt/thrown object	19	.	2,819	\$2,103	.	\$3,187	\$39,956
Other mechanism	20	.	2,404	\$2,855	.	\$2,831	\$57,099
Self-inflicted	37	.	4,987	\$3,554	.	\$6,803	\$131,512
Poisoning	25	.	3,455	\$3,761	.	\$6,906	\$94,014
Cutting and piercing instrument	11	.	1,081	\$3,237	.	\$4,257	\$35,606
Other mechanism	1	.	325	\$1,892	.	\$13,763	\$1,892
Other cause of violence	2	.	205	\$1,754	.	\$3,550	\$3,508
Injuries of undetermined intent	2	.	1,269	\$5,162	.	\$5,531	\$10,324
Adverse effects of medical treatment	60	.	16,733	\$2,263	.	\$10,337	\$143,162
Unknown	3	.	876	\$2,129	.	\$2,557	\$11,923

Type of Injury****	Hospital	Peer	State	Hospital	Peer	State	Hospital
All Encounters	2,532	.	192,729	\$1,693	.	\$3,349	\$4,543,817
Fractures	317	.	31,444	\$2,059	.	\$8,304	\$682,778
Sprains	729	.	35,699	\$1,451	.	\$1,279	\$1,091,312
Intracranial	72	.	7,198	\$3,410	.	\$6,540	\$266,517
Open wounds	555	.	41,014	\$1,531	.	\$1,236	\$883,327
Superficial	63	.	6,344	\$905	.	\$855	\$57,003
Contusions	270	.	21,803	\$1,356	.	\$1,292	\$472,168
Foreign bodies	59	.	4,203	\$1,898	.	\$1,309	\$128,248
Burns	22	.	2,614	\$1,549	.	\$2,120	\$34,076
Complications	217	.	15,122	\$2,020	.	\$1,729	\$452,102
Poisoning and toxic effects	79	.	9,633	\$2,775	.	\$4,940	\$219,194
Other injury	149	.	17,655	\$1,725	.	\$7,295	\$257,092

* Outliers were excluded in the calculation of average charges.
** Excludes professional fees.

*** Based on ICD-9 E-Code.
**** Based on Principal Diagnosis.

Table 8
ED Encounters Due to Injury or Poisoning
January 1, 2011 to December 31, 2011

Health District of Hospital: Weber/Morgan
Inpatient Peer group: Acute, urban, upper medium CMI (n=4)

County: Weber
Ownership: Not for profit

ED beds: 23
Affiliation: Intermountain Healthcare

Intent and mechanism of injury***	# of Encounters			Average ER Charges (\$)*			Total Charges (\$)***
	Hospital	Peer	State	Hospital	Peer	State	Hospital
All Injury Encounters	15,826	40,106	213,219	\$4,062	\$4,633	\$3,574	\$70,766,048
Unintentional injuries	12,811	33,296	183,607	\$3,149	\$3,805	\$2,884	\$44,027,440
Falls	4,433	11,920	61,001	\$4,384	\$5,119	\$3,904	\$20,752,481
Motor vehicle traffic	1,388	3,778	18,768	\$3,838	\$4,687	\$4,590	\$6,259,807
Struck against or accidentally by object or persons	1,733	4,504	25,572	\$1,572	\$1,731	\$1,486	\$2,868,651
Overexertion and strenuous movements	1,087	3,078	15,863	\$1,416	\$1,515	\$1,306	\$1,655,919
Cutting or piercing instruments or objects	859	2,313	13,204	\$1,194	\$1,169	\$1,063	\$1,084,964
Natural and environmental factors	503	1,070	6,675	\$1,608	\$1,672	\$1,374	\$905,844
Poisoning	352	908	4,664	\$5,176	\$5,620	\$4,211	\$1,903,076
Fire and flames, hot subst/object caustic	166	393	2,397	\$1,537	\$1,804	\$2,096	\$266,300
Machinery	105	203	1,138	\$2,701	\$3,304	\$3,837	\$283,575
Pedal cyc,nontraffic/other	213	661	4,195	\$2,906	\$4,199	\$3,069	\$660,546
Motor vehicle, nontraffic	151	291	2,187	\$6,512	\$9,267	\$5,588	\$1,043,320
Other trans. [(E800-7,E826)(.0-.2,.8,.9)],E827-9,E831,E833-45	78	196	1,322	\$8,396	\$11,647	\$6,133	\$702,634
Suffocation	14	32	117	\$12,232	\$27,740	\$15,226	\$162,709
Firearm missile	12	35	276	\$2,772	\$4,109	\$4,838	\$33,266
Other and not elsewhere classified	1,206	2,506	18,763	\$3,154	\$5,205	\$2,489	\$4,133,396
Mechanism unspecified	511	1,408	7,465	\$2,142	\$2,657	\$2,056	\$1,310,951
Intentional injuries	1,081	2,771	10,734	\$5,609	\$5,077	\$5,024	\$6,924,643
Assault	493	1,403	5,542	\$2,761	\$2,901	\$3,480	\$1,479,011
Unarmed fight,striking by blunt/thrown object	219	733	2,819	\$2,358	\$2,924	\$3,187	\$573,533
Cutting or piercing instrument	36	85	268	\$6,484	\$5,276	\$8,237	\$255,027
Firearm	5	8	51	\$22,128	\$23,603	\$33,284	\$77,845
Other mechanism	233	577	2,404	\$2,336	\$2,319	\$2,831	\$572,606
Self-inflicted	563	1,290	4,987	\$8,218	\$7,638	\$6,803	\$5,347,936
Poisoning	372	841	3,455	\$8,986	\$7,978	\$6,906	\$3,682,602
Cutting and piercing instrument	111	284	1,081	\$7,560	\$5,549	\$4,257	\$908,130
Suffocation	19	40	126	\$12,160	\$9,818	\$8,563	\$363,715
Other mechanism	61	125	325	\$3,592	\$9,464	\$13,763	\$393,488
Other cause of violence	25	78	205	\$3,171	\$2,404	\$3,550	\$97,697
Injuries of undetermined intent	132	347	1,269	\$3,143	\$4,951	\$5,531	\$541,184
Adverse effects of medical treatment	1,789	3,661	16,733	\$9,754	\$11,999	\$10,337	\$19,047,914
Unknown	13	31	876	\$17,297	\$13,621	\$2,557	\$224,867

Type of Injury****	Hospital	Peer	State	Hospital	Peer	State	Hospital
All Encounters	13,470	35,548	192,729	\$3,801	\$4,214	\$3,349	\$57,005,507
Fractures	2,328	6,000	31,444	\$8,799	\$10,810	\$8,304	\$22,024,193
Sprains	2,205	7,127	35,699	\$1,337	\$1,420	\$1,279	\$3,138,432
Intracranial	474	1,219	7,198	\$7,140	\$8,965	\$6,540	\$3,524,730
Open wounds	2,612	6,742	41,014	\$1,343	\$1,413	\$1,236	\$3,904,636
Superficial	487	1,083	6,344	\$921	\$957	\$855	\$546,722
Contusions	1,492	3,937	21,803	\$1,474	\$1,486	\$1,292	\$2,712,013
Foreign bodies	238	646	4,203	\$1,045	\$1,521	\$1,309	\$248,772
Burns	179	414	2,614	\$896	\$939	\$2,120	\$160,455
Complications	1,331	3,199	15,122	\$1,841	\$2,153	\$1,729	\$2,837,024
Poisoning and toxic effects	818	1,974	9,633	\$5,914	\$5,930	\$4,940	\$5,818,116
Other injury	1,306	3,207	17,655	\$8,310	\$9,118	\$7,295	\$12,090,413

* Outliers were excluded in the calculation of average charges.
** Excludes professional fees.

*** Based on ICD-9 E-Code.
**** Based on Principal Diagnosis.

Table 8
ED Encounters Due to Injury or Poisoning
January 1, 2011 to December 31, 2011

Health District of Hospital: Southwest Utah
Inpatient Peer group: Acute, rural, low CMI (n=16)

County: Beaver
Ownership: Government

ED beds: 1
Affiliation: Freestanding

Intent and mechanism of injury***	# of Encounters			Average ER Charges (\$)*			Total Charges (\$)***
	Hospital	Peer	State	Hospital	Peer	State	Hospital
All Injury Encounters	82	23,110	213,219	\$673	\$1,298	\$3,574	\$64,138
Unintentional injuries	80	20,874	183,607	\$655	\$1,211	\$2,884	\$61,400
Falls	28	5,204	61,001	\$502	\$1,493	\$3,904	\$14,059
Motor vehicle traffic	4	1,590	18,768	\$3,655	\$2,346	\$4,590	\$14,621
Struck against or accidentally by object or persons	6	2,264	25,572	\$360	\$820	\$1,486	\$2,159
Cutting or piercing instruments or objects	5	1,675	13,204	\$273	\$658	\$1,063	\$1,363
Natural and environmental factors	4	986	6,675	\$265	\$743	\$1,374	\$1,060
Pedal cyc, nontraffic/other	2	562	4,195	\$2,084	\$1,082	\$3,069	\$4,168
Motor vehicle, nontraffic	4	625	2,187	\$887	\$1,803	\$5,588	\$3,547
Other trans. [(E800-7,E826)(.0-.2,.8,.9)],E827-9,E831,E833-45	2	349	1,322	\$245	\$1,978	\$6,133	\$490
Other and not elsewhere classified	25	4,784	18,763	\$428	\$1,059	\$2,489	\$19,933
Intentional injuries	2	620	10,734	\$1,369	\$2,230	\$5,024	\$2,738
Assault	1	299	5,542	\$85	\$1,913	\$3,480	\$85
Unarmed fight, striking by blunt/thrown object	1	184	2,819	\$85	\$1,751	\$3,187	\$85
Self-inflicted	1	312	4,987	\$2,653	\$2,574	\$6,803	\$2,653
Poisoning	1	207	3,455	\$2,653	\$2,881	\$6,906	\$2,653
Type of Injury****	Hospital	Peer	State	Hospital	Peer	State	Hospital
All Encounters	164	21,082	192,729	\$504	\$1,225	\$3,349	\$82,590
Fractures	18	3,399	31,444	\$531	\$2,078	\$8,304	\$9,562
Sprains	41	3,645	35,699	\$532	\$921	\$1,279	\$21,798
Intracranial	4	717	7,198	\$782	\$2,820	\$6,540	\$3,127
Open wounds	48	5,415	41,014	\$327	\$833	\$1,236	\$15,715
Superficial	6	963	6,344	\$147	\$566	\$855	\$883
Contusions	15	2,658	21,803	\$364	\$915	\$1,292	\$5,454
Foreign bodies	2	495	4,203	\$181	\$741	\$1,309	\$362
Burns	4	343	2,614	\$430	\$596	\$2,120	\$1,719
Complications	3	980	15,122	\$2,065	\$1,249	\$1,729	\$6,195
Poisoning and toxic effects	3	839	9,633	\$2,245	\$1,746	\$4,940	\$6,736
Other injury	20	1,628	17,655	\$552	\$1,648	\$7,295	\$11,040

* Outliers were excluded in the calculation of average charges.
** Excludes professional fees.

*** Based on ICD-9 E-Code.
**** Based on Principal Diagnosis.

Health District of Hospital: Southeastern Utah
Inpatient Peer group: Acute, rural, low CMI (n=16)

County: Grand
Ownership: Government

ED beds: 3
Affiliation: Management

Intent and mechanism of injury***	# of Encounters			Average ER Charges (\$)*			Total Charges (\$)***
	Hospital	Peer	State	Hospital	Peer	State	Hospital
All Injury Encounters	1,751	23,110	213,219	\$1,138	\$1,298	\$3,574	\$2,054,765
Unintentional injuries	1,549	20,874	183,607	\$1,035	\$1,211	\$2,884	\$1,666,734
Falls	416	5,204	61,001	\$1,378	\$1,493	\$3,904	\$593,048
Motor vehicle traffic	73	1,590	18,768	\$1,913	\$2,346	\$4,590	\$145,260
Struck against or accidentally by object or persons	132	2,264	25,572	\$541	\$820	\$1,486	\$71,476
Overexertion and strenuous movements	117	1,514	15,863	\$610	\$773	\$1,306	\$71,390
Cutting or piercing instruments or objects	106	1,675	13,204	\$581	\$658	\$1,063	\$61,621
Natural and environmental factors	89	986	6,675	\$478	\$743	\$1,374	\$42,508
Poisoning	37	325	4,664	\$561	\$1,845	\$4,211	\$20,740
Fire and flames, hot subst/object caustic	13	266	2,397	\$524	\$623	\$2,096	\$6,816
Machinery	18	164	1,138	\$574	\$1,151	\$3,837	\$26,979
Pedal cyc,nontraffic/other	260	562	4,195	\$999	\$1,082	\$3,069	\$259,653
Motor vehicle, nontraffic	69	625	2,187	\$1,479	\$1,803	\$5,588	\$104,688
Other trans. [(E800-7,E826)(.0-.2,.8,.9)],E827-9,E831,E833-45	31	349	1,322	\$1,531	\$1,978	\$6,133	\$50,263
Firearm missile	1	33	276	\$533	\$1,220	\$4,838	\$533
Other and not elsewhere classified	161	4,784	18,763	\$1,113	\$1,059	\$2,489	\$193,192
Mechanism unspecified	26	525	7,465	\$714	\$1,054	\$2,056	\$18,567
Intentional injuries	41	620	10,734	\$2,413	\$2,230	\$5,024	\$98,917
Assault	18	299	5,542	\$2,502	\$1,913	\$3,480	\$45,039
Unarmed fight,striking by blunt/thrown object	14	184	2,819	\$2,744	\$1,751	\$3,187	\$38,415
Other mechanism	4	107	2,404	\$1,656	\$2,113	\$2,831	\$6,625
Self-inflicted	22	312	4,987	\$2,429	\$2,574	\$6,803	\$53,430
Poisoning	15	207	3,455	\$2,788	\$2,881	\$6,906	\$41,814
Cutting and piercing instrument	6	80	1,081	\$1,447	\$1,708	\$4,257	\$8,679
Other mechanism	1	16	325	\$2,937	\$3,198	\$13,763	\$2,937
Other cause of violence	1	9	205	\$447	\$730	\$3,550	\$447
Injuries of undetermined intent	9	71	1,269	\$2,735	\$2,933	\$5,531	\$24,612
Adverse effects of medical treatment	89	1,093	16,733	\$2,335	\$2,406	\$10,337	\$207,811
Unknown	63	452	876	\$900	\$1,101	\$2,557	\$56,692
Type of Injury****	Hospital	Peer	State	Hospital	Peer	State	Hospital
All Encounters	1,518	21,082	192,729	\$1,049	\$1,225	\$3,349	\$1,655,367
Fractures	298	3,399	31,444	\$1,790	\$2,078	\$8,304	\$561,989
Sprains	213	3,645	35,699	\$642	\$921	\$1,279	\$136,643
Intracranial	82	717	7,198	\$1,909	\$2,820	\$6,540	\$156,509
Open wounds	353	5,415	41,014	\$778	\$833	\$1,236	\$282,203
Superficial	88	963	6,344	\$352	\$566	\$855	\$30,943
Contusions	192	2,658	21,803	\$756	\$915	\$1,292	\$152,073
Foreign bodies	39	495	4,203	\$936	\$741	\$1,309	\$36,517
Burns	18	343	2,614	\$705	\$596	\$2,120	\$12,691
Complications	51	980	15,122	\$795	\$1,249	\$1,729	\$59,527
Poisoning and toxic effects	45	839	9,633	\$1,630	\$1,746	\$4,940	\$73,363
Other injury	139	1,628	17,655	\$1,100	\$1,648	\$7,295	\$152,909

* Outliers were excluded in the calculation of average charges.

** Excludes professional fees.

*** Based on ICD-9 E-Code.

**** Based on Principal Diagnosis.

Table 8
ED Encounters Due to Injury or Poisoning
January 1, 2011 to December 31, 2011

Health District of Hospital: Utah County County: Utah ED beds: 11
Inpatient Peer group: Acute, urban, lower medium CMI (n=6) Ownership: Investor-owned Affiliation: Mountainstar Healthcare

Intent and mechanism of injury***	# of Encounters			Average ER Charges (\$)*			Total Charges (\$) **
	Hospital	Peer	State	Hospital	Peer	State	Hospital
All Injury Encounters	4,320	39,122	213,219	\$2,356	\$3,124	\$3,574	\$11,135,467
Unintentional injuries	3,969	33,938	183,607	\$2,181	\$2,515	\$2,884	\$9,541,660
Falls	1,373	11,183	61,001	\$2,883	\$3,702	\$3,904	\$4,381,404
Motor vehicle traffic	458	3,733	18,768	\$2,879	\$2,871	\$4,590	\$1,456,289
Struck against or accidentally by object or persons	555	4,757	25,572	\$1,285	\$1,477	\$1,486	\$712,949
Overexertion and strenuous movements	414	3,570	15,863	\$1,268	\$1,484	\$1,306	\$529,392
Cutting or piercing instruments or objects	291	2,763	13,204	\$1,010	\$1,160	\$1,063	\$316,475
Natural and environmental factors	170	1,317	6,675	\$1,300	\$1,350	\$1,374	\$339,525
Poisoning	145	1,111	4,664	\$3,483	\$4,284	\$4,211	\$515,605
Fire and flames, hot subst/object caustic	62	465	2,397	\$1,391	\$1,520	\$2,096	\$86,247
Machinery	32	183	1,138	\$1,983	\$2,224	\$3,837	\$63,470
Pedal cyc,nontraffic/other	87	599	4,195	\$2,745	\$2,759	\$3,069	\$271,680
Motor vehicle, nontraffic	56	211	2,187	\$3,765	\$3,967	\$5,588	\$246,578
Other trans. [(E800-7,E826)(.0-.2,.8,.9)],E827-9,E831,E833-45	54	140	1,322	\$3,252	\$4,833	\$6,133	\$208,688
Suffocation	1	14	117	\$2,525	\$8,825	\$15,226	\$2,525
Firearm missile	6	39	276	\$1,567	\$3,021	\$4,838	\$9,403
Other and not elsewhere classified	228	2,497	18,763	\$1,497	\$1,794	\$2,489	\$358,727
Mechanism unspecified	37	1,356	7,465	\$1,154	\$2,017	\$2,056	\$42,703
Intentional injuries	167	2,437	10,734	\$4,799	\$4,992	\$5,024	\$815,028
Assault	69	1,279	5,542	\$2,978	\$3,080	\$3,480	\$211,920
Unarmed fight,striking by blunt/thrown object	19	582	2,819	\$4,488	\$3,124	\$3,187	\$85,281
Cutting or piercing instrument	2	53	268	\$14,223	\$7,391	\$8,237	\$28,446
Other mechanism	48	639	2,404	\$1,866	\$2,657	\$2,831	\$98,193
Self-inflicted	95	1,130	4,987	\$6,244	\$7,210	\$6,803	\$599,687
Poisoning	68	805	3,455	\$6,775	\$8,091	\$6,906	\$467,856
Cutting and piercing instrument	20	241	1,081	\$2,588	\$4,373	\$4,257	\$56,022
Suffocation	3	28	126	\$17,472	\$10,253	\$8,563	\$52,417
Other mechanism	4	56	325	\$6,326	\$5,474	\$13,763	\$23,392
Other cause of violence	3	28	205	\$1,140	\$3,147	\$3,550	\$3,421
Injuries of undetermined intent	30	197	1,269	\$5,756	\$5,825	\$5,531	\$177,446
Adverse effects of medical treatment	153	2,471	16,733	\$3,529	\$9,704	\$10,337	\$585,169
Unknown	1	79	876	\$16,164	\$1,792	\$2,557	\$16,164

Type of Injury****	Hospital	Peer	State	Hospital	Peer	State	Hospital
All Encounters	4,253	34,901	192,729	\$2,312	\$2,904	\$3,349	\$11,055,904
Fractures	540	4,734	31,444	\$6,218	\$7,213	\$8,304	\$3,738,828
Sprains	1,132	7,874	35,699	\$1,500	\$1,541	\$1,279	\$1,741,172
Intracranial	117	1,028	7,198	\$3,817	\$4,424	\$6,540	\$502,192
Open wounds	772	7,622	41,014	\$1,134	\$1,326	\$1,236	\$957,754
Superficial	205	1,268	6,344	\$1,128	\$1,055	\$855	\$250,291
Contusions	326	3,834	21,803	\$1,484	\$1,531	\$1,292	\$589,709
Foreign bodies	105	791	4,203	\$1,283	\$1,759	\$1,309	\$134,733
Burns	48	465	2,614	\$931	\$1,092	\$2,120	\$44,664
Complications	430	2,299	15,122	\$1,831	\$2,087	\$1,729	\$871,717
Poisoning and toxic effects	247	2,062	9,633	\$3,825	\$5,600	\$4,940	\$1,267,665
Other injury	331	2,924	17,655	\$2,740	\$5,440	\$7,295	\$957,179

* Outliers were excluded in the calculation of average charges.
** Excludes professional fees.

*** Based on ICD-9 E-Code.
**** Based on Principal Diagnosis.

Health District of Hospital: Tooele County
Inpatient Peer group: Acute, rural, low CMI (n=16)

County: Tooele
Ownership: Investor-owned

ED beds: 8
Affiliation: Community Health Sys.

Intent and mechanism of injury***	# of Encounters			Average ER Charges (\$)*			Total Charges (\$)***
	Hospital	Peer	State	Hospital	Peer	State	Hospital
All Injury Encounters	4,143	23,110	213,219	\$1,674	\$1,298	\$3,574	\$7,555,030
Unintentional injuries	3,655	20,874	183,607	\$1,615	\$1,211	\$2,884	\$6,446,150
Falls	1,101	5,204	61,001	\$2,038	\$1,493	\$3,904	\$2,414,733
Motor vehicle traffic	320	1,590	18,768	\$2,456	\$2,346	\$4,590	\$935,522
Struck against or accidentally by object or persons	509	2,264	25,572	\$1,232	\$820	\$1,486	\$660,088
Overexertion and strenuous movements	327	1,514	15,863	\$1,110	\$773	\$1,306	\$375,949
Cutting or piercing instruments or objects	327	1,675	13,204	\$781	\$658	\$1,063	\$261,504
Natural and environmental factors	154	986	6,675	\$1,062	\$743	\$1,374	\$191,913
Poisoning	86	325	4,664	\$2,079	\$1,845	\$4,211	\$178,824
Fire and flames, hot subst/object caustic	60	266	2,397	\$795	\$623	\$2,096	\$53,037
Machinery	23	164	1,138	\$1,835	\$1,151	\$3,837	\$42,200
Pedal cyc,nontraffic/other	72	562	4,195	\$1,668	\$1,082	\$3,069	\$131,771
Motor vehicle, nontraffic	79	625	2,187	\$2,786	\$1,803	\$5,588	\$250,896
Other trans. [(E800-7,E826)(.0-.2,.8,.9)],E827-9,E831,E833-45	40	349	1,322	\$2,709	\$1,978	\$6,133	\$137,579
Suffocation	1	8	117	\$425	\$3,239	\$15,226	\$425
Firearm missile	8	33	276	\$1,059	\$1,220	\$4,838	\$8,474
Other and not elsewhere classified	372	4,784	18,763	\$1,447	\$1,059	\$2,489	\$560,034
Mechanism unspecified	176	525	7,465	\$1,338	\$1,054	\$2,056	\$243,201
Intentional injuries	218	620	10,734	\$2,687	\$2,230	\$5,024	\$601,518
Assault	113	299	5,542	\$2,625	\$1,913	\$3,480	\$312,575
Unarmed fight,striking by blunt/thrown object	77	184	2,819	\$2,369	\$1,751	\$3,187	\$191,450
Cutting or piercing instrument	3	8	268	\$6,348	\$2,999	\$8,237	\$19,045
Other mechanism	33	107	2,404	\$2,868	\$2,113	\$2,831	\$102,080
Self-inflicted	102	312	4,987	\$2,802	\$2,574	\$6,803	\$285,828
Poisoning	69	207	3,455	\$2,800	\$2,881	\$6,906	\$193,224
Cutting and piercing instrument	22	80	1,081	\$2,877	\$1,708	\$4,257	\$63,284
Suffocation	2	9	126	\$1,997	\$2,069	\$8,563	\$3,994
Other mechanism	9	16	325	\$2,814	\$3,198	\$13,763	\$25,325
Other cause of violence	3	9	205	\$1,038	\$730	\$3,550	\$3,114
Injuries of undetermined intent	22	71	1,269	\$2,366	\$2,933	\$5,531	\$62,299
Adverse effects of medical treatment	238	1,093	16,733	\$1,583	\$2,406	\$10,337	\$426,366
Unknown	10	452	876	\$1,870	\$1,101	\$2,557	\$18,697
Type of Injury****	Hospital	Peer	State	Hospital	Peer	State	Hospital
All Encounters	3,763	21,082	192,729	\$1,644	\$1,225	\$3,349	\$6,710,399
Fractures	595	3,399	31,444	\$2,321	\$2,078	\$8,304	\$1,553,226
Sprains	661	3,645	35,699	\$1,458	\$921	\$1,279	\$1,008,334
Intracranial	210	717	7,198	\$3,310	\$2,820	\$6,540	\$695,096
Open wounds	830	5,415	41,014	\$1,166	\$833	\$1,236	\$1,049,137
Superficial	134	963	6,344	\$704	\$566	\$855	\$104,780
Contusions	564	2,658	21,803	\$1,417	\$915	\$1,292	\$884,338
Foreign bodies	97	495	4,203	\$1,159	\$741	\$1,309	\$112,390
Burns	52	343	2,614	\$673	\$596	\$2,120	\$34,998
Complications	125	980	15,122	\$1,646	\$1,249	\$1,729	\$238,193
Poisoning and toxic effects	188	839	9,633	\$2,196	\$1,746	\$4,940	\$439,632
Other injury	307	1,628	17,655	\$1,744	\$1,648	\$7,295	\$590,275

* Outliers were excluded in the calculation of average charges.

** Excludes professional fees.

*** Based on ICD-9 E-Code.

**** Based on Principal Diagnosis.

Health District of Hospital: Weber/Morgan
Inpatient Peer group: Acute, urban, lower medium CMI (n=6)

County: Weber
Ownership: Investor-owned

ED beds: 17
Affiliation: Mountainstar Healthcare

Intent and mechanism of injury***	# of Encounters			Average ER Charges (\$)*			Total Charges (\$)***
	Hospital	Peer	State	Hospital	Peer	State	Hospital
All Injury Encounters	7,277	39,122	213,219	\$3,510	\$3,124	\$3,574	\$29,676,780
Unintentional injuries	6,378	33,938	183,607	\$2,983	\$2,515	\$2,884	\$22,753,000
Falls	2,095	11,183	61,001	\$3,848	\$3,702	\$3,904	\$8,968,371
Motor vehicle traffic	711	3,733	18,768	\$5,680	\$2,871	\$4,590	\$5,458,727
Struck against or accidentally by object or persons	821	4,757	25,572	\$1,747	\$1,477	\$1,486	\$1,752,930
Overexertion and strenuous movements	789	3,570	15,863	\$1,725	\$1,484	\$1,306	\$1,426,411
Cutting or piercing instruments or objects	465	2,763	13,204	\$1,314	\$1,160	\$1,063	\$628,483
Natural and environmental factors	249	1,317	6,675	\$1,889	\$1,350	\$1,374	\$507,024
Poisoning	180	1,111	4,664	\$3,495	\$4,284	\$4,211	\$656,115
Fire and flames, hot subst/object caustic	87	465	2,397	\$1,243	\$1,520	\$2,096	\$108,170
Machinery	25	183	1,138	\$3,439	\$2,224	\$3,837	\$120,960
Pedal cyc,nontraffic/other	102	599	4,195	\$4,456	\$2,759	\$3,069	\$524,056
Motor vehicle, nontraffic	68	211	2,187	\$4,804	\$3,967	\$5,588	\$376,594
Other trans. [(E800-7,E826)(.0-.2,.8,.9)],E827-9,E831,E833-45	37	140	1,322	\$7,185	\$4,833	\$6,133	\$343,138
Suffocation	1	14	117	\$2,122	\$8,825	\$15,226	\$2,122
Firearm missile	9	39	276	\$8,220	\$3,021	\$4,838	\$107,376
Other and not elsewhere classified	470	2,497	18,763	\$2,092	\$1,794	\$2,489	\$1,089,583
Mechanism unspecified	269	1,356	7,465	\$2,295	\$2,017	\$2,056	\$682,940
Intentional injuries	306	2,437	10,734	\$5,464	\$4,992	\$5,024	\$1,940,609
Assault	178	1,279	5,542	\$3,961	\$3,080	\$3,480	\$804,238
Unarmed fight,striking by blunt/thrown object	79	582	2,819	\$3,301	\$3,124	\$3,187	\$268,436
Cutting or piercing instrument	12	53	268	\$16,394	\$7,391	\$8,237	\$197,194
Other mechanism	87	639	2,404	\$3,675	\$2,657	\$2,831	\$338,608
Self-inflicted	121	1,130	4,987	\$7,737	\$7,210	\$6,803	\$1,105,478
Poisoning	92	805	3,455	\$7,838	\$8,091	\$6,906	\$875,039
Cutting and piercing instrument	16	241	1,081	\$9,714	\$4,373	\$4,257	\$155,426
Suffocation	4	28	126	\$4,042	\$10,253	\$8,563	\$16,166
Other mechanism	9	56	325	\$4,092	\$5,474	\$13,763	\$58,847
Other cause of violence	7	28	205	\$4,413	\$3,147	\$3,550	\$30,893
Injuries of undetermined intent	11	197	1,269	\$5,841	\$5,825	\$5,531	\$70,179
Adverse effects of medical treatment	573	2,471	16,733	\$8,251	\$9,704	\$10,337	\$4,895,519
Unknown	9	79	876	\$1,941	\$1,792	\$2,557	\$17,473

Type of Injury****	Hospital	Peer	State	Hospital	Peer	State	Hospital
All Encounters	6,525	34,901	192,729	\$3,938	\$2,904	\$3,349	\$30,791,043
Fractures	929	4,734	31,444	\$11,353	\$7,213	\$8,304	\$11,878,914
Sprains	1,647	7,874	35,699	\$1,849	\$1,541	\$1,279	\$3,440,896
Intracranial	292	1,028	7,198	\$6,868	\$4,424	\$6,540	\$2,522,673
Open wounds	1,170	7,622	41,014	\$1,504	\$1,326	\$1,236	\$2,055,905
Superficial	245	1,268	6,344	\$1,005	\$1,055	\$855	\$389,047
Contusions	654	3,834	21,803	\$1,717	\$1,531	\$1,292	\$1,515,371
Foreign bodies	136	791	4,203	\$2,090	\$1,759	\$1,309	\$294,048
Burns	103	465	2,614	\$1,152	\$1,092	\$2,120	\$128,131
Complications	417	2,299	15,122	\$2,457	\$2,087	\$1,729	\$1,187,687
Poisoning and toxic effects	312	2,062	9,633	\$5,403	\$5,600	\$4,940	\$2,545,310
Other injury	620	2,924	17,655	\$7,571	\$5,440	\$7,295	\$4,833,061

* Outliers were excluded in the calculation of average charges.
** Excludes professional fees.

*** Based on ICD-9 E-Code.
**** Based on Principal Diagnosis.

Table 8
ED Encounters Due to Injury or Poisoning
January 1, 2011 to December 31, 2011

Health District of Hospital: Utah County
Inpatient Peer group: Acute, urban, low CMI (n=6)

County: Utah
Ownership: Not for profit

ED beds: 9
Affiliation: Intermountain Healthcare

Intent and mechanism of injury***	# of Encounters			Average ER Charges (\$)*			Total Charges (\$) **
	Hospital	Peer	State	Hospital	Peer	State	Hospital
All Injury Encounters	2,261	34,287	213,219	\$814	\$2,270	\$3,574	\$1,842,604
Unintentional injuries	2,073	29,961	183,607	\$800	\$1,829	\$2,884	\$1,657,707
Falls	693	9,747	61,001	\$916	\$2,665	\$3,904	\$634,724
Motor vehicle traffic	180	3,019	18,768	\$970	\$1,836	\$4,590	\$174,604
Struck against or accidentally by object or persons	455	5,179	25,572	\$685	\$1,096	\$1,486	\$311,677
Overexertion and strenuous movements	97	2,603	15,863	\$565	\$1,178	\$1,306	\$54,836
Cutting or piercing instruments or objects	221	2,147	13,204	\$610	\$958	\$1,063	\$134,808
Natural and environmental factors	72	925	6,675	\$470	\$1,090	\$1,374	\$33,807
Poisoning	31	791	4,664	\$701	\$3,289	\$4,211	\$21,734
Fire and flames, hot subst/object caustic	26	335	2,397	\$404	\$966	\$2,096	\$10,495
Machinery	14	165	1,138	\$653	\$1,958	\$3,837	\$9,139
Pedal cyc,nontraffic/other	55	654	4,195	\$1,137	\$1,888	\$3,069	\$62,562
Motor vehicle, nontraffic	11	232	2,187	\$767	\$1,996	\$5,588	\$8,434
Other trans. [(E800-7,E826)(.0-.2,.8,.9)],E827-9,E831,E833-45	23	161	1,322	\$952	\$2,602	\$6,133	\$21,906
Firearm missile	4	29	276	\$769	\$1,387	\$4,838	\$3,074
Other and not elsewhere classified	143	2,883	18,763	\$1,019	\$1,599	\$2,489	\$145,674
Mechanism unspecified	48	1,068	7,465	\$630	\$1,366	\$2,056	\$30,235
Intentional injuries	59	1,553	10,734	\$1,063	\$3,745	\$5,024	\$65,730
Assault	42	691	5,542	\$992	\$1,878	\$3,480	\$44,731
Unarmed fight,striking by blunt/thrown object	11	319	2,819	\$1,170	\$1,986	\$3,187	\$12,872
Other mechanism	31	359	2,404	\$926	\$1,767	\$2,831	\$31,859
Self-inflicted	17	831	4,987	\$1,235	\$5,348	\$6,803	\$20,999
Poisoning	9	642	3,455	\$1,600	\$6,198	\$6,906	\$14,399
Cutting and piercing instrument	8	156	1,081	\$825	\$2,221	\$4,257	\$6,600
Injuries of undetermined intent	9	174	1,269	\$1,161	\$5,757	\$5,531	\$10,448
Adverse effects of medical treatment	120	2,503	16,733	\$906	\$6,560	\$10,337	\$108,719

Type of Injury****	Hospital	Peer	State	Hospital	Peer	State	Hospital
All Encounters	2,192	32,222	192,729	\$819	\$2,010	\$3,349	\$1,806,842
Fractures	277	4,575	31,444	\$1,056	\$4,183	\$8,304	\$292,565
Sprains	396	6,520	35,699	\$758	\$1,160	\$1,279	\$300,326
Intracranial	28	970	7,198	\$1,640	\$2,519	\$6,540	\$45,931
Open wounds	610	7,100	41,014	\$704	\$1,051	\$1,236	\$429,350
Superficial	76	854	6,344	\$543	\$866	\$855	\$41,282
Contusions	275	3,326	21,803	\$785	\$1,161	\$1,292	\$221,133
Foreign bodies	68	827	4,203	\$574	\$1,221	\$1,309	\$39,034
Burns	26	368	2,614	\$395	\$819	\$2,120	\$10,258
Complications	240	3,123	15,122	\$1,144	\$1,501	\$1,729	\$281,617
Poisoning and toxic effects	69	1,787	9,633	\$761	\$4,532	\$4,940	\$52,504
Other injury	127	2,772	17,655	\$731	\$3,476	\$7,295	\$92,842

* Outliers were excluded in the calculation of average charges.
** Excludes professional fees.

*** Based on ICD-9 E-Code.
**** Based on Principal Diagnosis.

Table 8
ED Encounters Due to Injury or Poisoning
January 1, 2011 to December 31, 2011

Health District of Hospital: Summit County
Inpatient Peer group: Acute, rural, high CMI (n=7)

County: Summit
Ownership: Not for profit

ED beds: 15
Affiliation: Intermountain Healthcare

Intent and mechanism of injury***	# of Encounters			Average ER Charges (\$)*			Total Charges (\$)***
	Hospital	Peer	State	Hospital	Peer	State	Hospital
All Injury Encounters	3,643	34,541	213,219	\$2,664	\$2,705	\$3,574	\$10,512,144
Unintentional injuries	3,405	30,707	183,607	\$2,563	\$2,173	\$2,884	\$9,483,448
Falls	1,519	10,828	61,001	\$3,135	\$2,972	\$3,904	\$5,008,266
Motor vehicle traffic	147	2,611	18,768	\$4,781	\$2,905	\$4,590	\$836,328
Struck against or accidentally by object or persons	477	4,118	25,572	\$1,829	\$1,200	\$1,486	\$940,701
Overexertion and strenuous movements	216	2,377	15,863	\$1,729	\$1,146	\$1,306	\$379,966
Cutting or piercing instruments or objects	229	2,243	13,204	\$1,094	\$907	\$1,063	\$250,520
Natural and environmental factors	120	1,179	6,675	\$1,581	\$1,188	\$1,374	\$211,898
Poisoning	40	764	4,664	\$3,086	\$3,557	\$4,211	\$123,434
Fire and flames, hot subst/object caustic	24	452	2,397	\$920	\$970	\$2,096	\$22,075
Machinery	18	213	1,138	\$2,339	\$2,153	\$3,837	\$42,110
Pedal cyc,nontraffic/other	177	850	4,195	\$2,458	\$2,092	\$3,069	\$521,615
Motor vehicle, nontraffic	67	528	2,187	\$4,399	\$3,952	\$5,588	\$336,965
Other trans. [(E800-7,E826)(.0-.2,.8,.9)],E827-9,E831,E833-45	48	291	1,322	\$3,011	\$3,097	\$6,133	\$178,728
Suffocation	1	12	117	\$4,158	\$2,031	\$15,226	\$4,158
Firearm missile	3	71	276	\$1,993	\$3,257	\$4,838	\$5,978
Other and not elsewhere classified	204	3,090	18,763	\$1,859	\$1,637	\$2,489	\$408,499
Mechanism unspecified	115	1,080	7,465	\$1,820	\$2,235	\$2,056	\$212,206
Intentional injuries	77	1,220	10,734	\$2,775	\$3,727	\$5,024	\$233,569
Assault	51	605	5,542	\$2,117	\$2,155	\$3,480	\$129,834
Unarmed fight,striking by blunt/thrown object	24	352	2,819	\$1,869	\$1,985	\$3,187	\$49,007
Cutting or piercing instrument	1	25	268	\$744	\$4,408	\$8,237	\$744
Other mechanism	26	228	2,404	\$2,411	\$2,174	\$2,831	\$80,083
Self-inflicted	26	585	4,987	\$3,990	\$5,494	\$6,803	\$103,735
Poisoning	19	420	3,455	\$3,937	\$6,198	\$6,906	\$74,809
Cutting and piercing instrument	4	116	1,081	\$3,057	\$3,105	\$4,257	\$12,228
Suffocation	1	19	126	\$2,761	\$6,040	\$8,563	\$2,761
Other mechanism	2	30	325	\$6,969	\$4,704	\$13,763	\$13,937
Injuries of undetermined intent	9	170	1,269	\$5,721	\$6,054	\$5,531	\$62,808
Adverse effects of medical treatment	147	2,412	16,733	\$4,695	\$8,844	\$10,337	\$717,992
Unknown	5	32	876	\$2,865	\$2,581	\$2,557	\$14,327

Type of Injury****	Hospital	Peer	State	Hospital	Peer	State	Hospital
All Encounters	3,513	31,811	192,729	\$2,587	\$2,409	\$3,349	\$9,891,380
Fractures	760	5,646	31,444	\$5,067	\$5,209	\$8,304	\$4,031,178
Sprains	581	4,891	35,699	\$1,353	\$1,111	\$1,279	\$841,428
Intracranial	344	1,400	7,198	\$3,698	\$3,170	\$6,540	\$1,384,903
Open wounds	655	7,076	41,014	\$1,295	\$1,065	\$1,236	\$902,554
Superficial	80	953	6,344	\$912	\$732	\$855	\$81,401
Contusions	373	4,350	21,803	\$1,412	\$1,184	\$1,292	\$750,164
Foreign bodies	57	635	4,203	\$978	\$960	\$1,309	\$55,727
Burns	24	472	2,614	\$868	\$698	\$2,120	\$20,823
Complications	264	2,223	15,122	\$2,320	\$1,518	\$1,729	\$676,801
Poisoning and toxic effects	66	1,403	9,633	\$2,929	\$4,514	\$4,940	\$207,441
Other injury	309	2,762	17,655	\$2,914	\$4,954	\$7,295	\$938,959

* Outliers were excluded in the calculation of average charges.
** Excludes professional fees.

*** Based on ICD-9 E-Code.
**** Based on Principal Diagnosis.

Health District of Hospital: Salt Lake County
Inpatient Peer group: Acute, urban, lower medium CMI (n=6)

County: Salt Lake
Ownership: Investor-owned

ED beds: 18
Affiliation: IASIS Health Care

Intent and mechanism of injury***	# of Encounters			Average ER Charges (\$)*			Total Charges (\$) **
	Hospital	Peer	State	Hospital	Peer	State	Hospital
All Injury Encounters	7,443	39,122	213,219	\$2,909	\$3,124	\$3,574	\$23,597,678
Unintentional injuries	6,221	33,938	183,607	\$2,347	\$2,515	\$2,884	\$15,775,729
Falls	1,943	11,183	61,001	\$3,480	\$3,702	\$3,904	\$7,253,282
Motor vehicle traffic	846	3,733	18,768	\$2,337	\$2,871	\$4,590	\$2,190,121
Struck against or accidentally by object or persons	907	4,757	25,572	\$1,381	\$1,477	\$1,486	\$1,282,467
Overexertion and strenuous movements	738	3,570	15,863	\$1,223	\$1,484	\$1,306	\$921,649
Cutting or piercing instruments or objects	562	2,763	13,204	\$1,228	\$1,160	\$1,063	\$724,184
Natural and environmental factors	289	1,317	6,675	\$1,258	\$1,350	\$1,374	\$365,756
Poisoning	242	1,111	4,664	\$5,712	\$4,284	\$4,211	\$1,498,670
Fire and flames, hot subst/object caustic	104	465	2,397	\$1,076	\$1,520	\$2,096	\$157,483
Machinery	35	183	1,138	\$2,093	\$2,224	\$3,837	\$73,269
Pedal cyc,nontraffic/other	89	599	4,195	\$1,982	\$2,759	\$3,069	\$197,050
Motor vehicle, nontraffic	9	211	2,187	\$2,949	\$3,967	\$5,588	\$36,372
Other trans. [(E800-7,E826)(.0-.2,.8,.9)],E827-9,E831,E833-45	12	140	1,322	\$7,667	\$4,833	\$6,133	\$93,388
Suffocation	2	14	117	\$1,061	\$8,825	\$15,226	\$2,123
Firearm missile	10	39	276	\$1,463	\$3,021	\$4,838	\$14,635
Other and not elsewhere classified	417	2,497	18,763	\$1,907	\$1,794	\$2,489	\$924,742
Mechanism unspecified	16	1,356	7,465	\$2,534	\$2,017	\$2,056	\$40,539
Intentional injuries	787	2,437	10,734	\$5,057	\$4,992	\$5,024	\$4,103,612
Assault	439	1,279	5,542	\$3,284	\$3,080	\$3,480	\$1,513,261
Unarmed fight,striking by blunt/thrown object	340	582	2,819	\$2,947	\$3,124	\$3,187	\$1,066,111
Cutting or piercing instrument	20	53	268	\$8,336	\$7,391	\$8,237	\$170,335
Firearm	5	5	51	\$13,533	\$13,533	\$33,284	\$67,664
Other mechanism	74	639	2,404	\$2,767	\$2,657	\$2,831	\$209,150
Self-inflicted	339	1,130	4,987	\$7,335	\$7,210	\$6,803	\$2,552,469
Poisoning	249	805	3,455	\$8,180	\$8,091	\$6,906	\$2,096,936
Cutting and piercing instrument	65	241	1,081	\$4,703	\$4,373	\$4,257	\$305,676
Suffocation	4	28	126	\$15,775	\$10,253	\$8,563	\$63,100
Other mechanism	21	56	325	\$4,131	\$5,474	\$13,763	\$86,756
Other cause of violence	9	28	205	\$4,209	\$3,147	\$3,550	\$37,883
Injuries of undetermined intent	51	197	1,269	\$5,902	\$5,825	\$5,531	\$308,966
Adverse effects of medical treatment	322	2,471	16,733	\$8,847	\$9,704	\$10,337	\$3,338,602
Unknown	62	79	876	\$1,088	\$1,792	\$2,557	\$70,769

Type of Injury****	Hospital	Peer	State	Hospital	Peer	State	Hospital
All Encounters	6,692	34,901	192,729	\$2,616	\$2,904	\$3,349	\$18,957,177
Fractures	763	4,734	31,444	\$5,748	\$7,213	\$8,304	\$4,828,263
Sprains	1,651	7,874	35,699	\$1,492	\$1,541	\$1,279	\$2,558,382
Intracranial	141	1,028	7,198	\$3,313	\$4,424	\$6,540	\$467,198
Open wounds	1,549	7,622	41,014	\$1,340	\$1,326	\$1,236	\$2,236,446
Superficial	242	1,268	6,344	\$1,036	\$1,055	\$855	\$256,188
Contusions	864	3,834	21,803	\$1,454	\$1,531	\$1,292	\$1,468,020
Foreign bodies	149	791	4,203	\$1,470	\$1,759	\$1,309	\$226,470
Burns	101	465	2,614	\$994	\$1,092	\$2,120	\$145,976
Complications	247	2,299	15,122	\$2,313	\$2,087	\$1,729	\$595,189
Poisoning and toxic effects	537	2,062	9,633	\$6,407	\$5,600	\$4,940	\$3,720,118
Other injury	448	2,924	17,655	\$5,262	\$5,440	\$7,295	\$2,454,925

* Outliers were excluded in the calculation of average charges.
** Excludes professional fees.

*** Based on ICD-9 E-Code.
**** Based on Principal Diagnosis.

Health District of Hospital: Salt Lake County
Inpatient Peer group: None (n=3)

County: Salt Lake
Ownership: Not for profit

ED beds: 35
Affiliation: Intermountain Healthcare

Intent and mechanism of injury***	# of Encounters			Average ER Charges (\$)*			Total Charges (\$)***
	Hospital	Peer	State	Hospital	Peer	State	Hospital
All Injury Encounters	9,083	.	213,219	\$2,953	.	\$3,574	\$31,144,664
Unintentional injuries	8,083	.	183,607	\$2,086	.	\$2,884	\$19,319,875
Falls	3,418	.	61,001	\$1,835	.	\$3,904	\$6,655,016
Motor vehicle traffic	373	.	18,768	\$6,753	.	\$4,590	\$2,828,652
Struck against or accidentally by object or persons	1,555	.	25,572	\$1,520	.	\$1,486	\$2,493,905
Overexertion and strenuous movements	358	.	15,863	\$811	.	\$1,306	\$290,166
Cutting or piercing instruments or objects	268	.	13,204	\$1,003	.	\$1,063	\$286,440
Natural and environmental factors	333	.	6,675	\$1,310	.	\$1,374	\$755,365
Poisoning	164	.	4,664	\$1,676	.	\$4,211	\$461,625
Fire and flames, hot subst/object caustic	120	.	2,397	\$545	.	\$2,096	\$65,408
Machinery	7	.	1,138	\$21,074	.	\$3,837	\$147,518
Pedal cyc,nontraffic/other	236	.	4,195	\$3,191	.	\$3,069	\$861,917
Motor vehicle, nontraffic	34	.	2,187	\$17,629	.	\$5,588	\$727,275
Other trans. [(E800-7,E826)(.0-.2,.8,.9)],E827-9,E831,E833-45	32	.	1,322	\$16,692	.	\$6,133	\$539,402
Suffocation	15	.	117	\$13,841	.	\$15,226	\$218,519
Firearm missile	11	.	276	\$2,877	.	\$4,838	\$43,670
Other and not elsewhere classified	843	.	18,763	\$2,202	.	\$2,489	\$2,287,398
Mechanism unspecified	316	.	7,465	\$1,688	.	\$2,056	\$657,598
Intentional injuries	139	.	10,734	\$6,384	.	\$5,024	\$993,601
Assault	79	.	5,542	\$7,916	.	\$3,480	\$694,873
Unarmed fight,striking by blunt/thrown object	44	.	2,819	\$2,649	.	\$3,187	\$117,031
Cutting or piercing instrument	2	.	268	\$10,062	.	\$8,237	\$20,123
Other mechanism	33	.	2,404	\$15,324	.	\$2,831	\$557,718
Self-inflicted	60	.	4,987	\$4,368	.	\$6,803	\$298,728
Poisoning	45	.	3,455	\$4,726	.	\$6,906	\$228,335
Cutting and piercing instrument	7	.	1,081	\$1,804	.	\$4,257	\$12,625
Suffocation	3	.	126	\$2,191	.	\$8,563	\$15,008
Other mechanism	5	.	325	\$6,007	.	\$13,763	\$42,760
Injuries of undetermined intent	14	.	1,269	\$15,713	.	\$5,531	\$233,483
Adverse effects of medical treatment	830	.	16,733	\$11,108	.	\$10,337	\$10,561,551
Unknown	17	.	876	\$868	.	\$2,557	\$36,155

Type of Injury****	Hospital	Peer	State	Hospital	Peer	State	Hospital
All Encounters	8,714	.	192,729	\$3,276	.	\$3,349	\$33,914,551
Fractures	1,970	.	31,444	\$5,354	.	\$8,304	\$11,911,947
Sprains	428	.	35,699	\$724	.	\$1,279	\$339,991
Intracranial	455	.	7,198	\$5,899	.	\$6,540	\$2,918,053
Open wounds	2,144	.	41,014	\$983	.	\$1,236	\$2,630,428
Superficial	367	.	6,344	\$430	.	\$855	\$250,746
Contusions	452	.	21,803	\$534	.	\$1,292	\$407,996
Foreign bodies	385	.	4,203	\$1,191	.	\$1,309	\$518,801
Burns	141	.	2,614	\$575	.	\$2,120	\$159,640
Complications	1,200	.	15,122	\$641	.	\$1,729	\$961,347
Poisoning and toxic effects	222	.	9,633	\$1,938	.	\$4,940	\$672,168
Other injury	950	.	17,655	\$11,576	.	\$7,295	\$13,143,435

* Outliers were excluded in the calculation of average charges.
** Excludes professional fees.

*** Based on ICD-9 E-Code.
**** Based on Principal Diagnosis.

Health District of Hospital: Salt Lake County
Inpatient Peer group: Acute, urban, low CMI (n=6)

County: Salt Lake
Ownership: Not for profit

ED beds: 20
Affiliation: Intermountain Healthcare

Intent and mechanism of injury***	# of Encounters			Average ER Charges (\$)*			Total Charges (\$)***
	Hospital	Peer	State	Hospital	Peer	State	Hospital
All Injury Encounters	5,768	34,287	213,219	\$1,964	\$2,270	\$3,574	\$12,018,601
Unintentional injuries	5,047	29,961	183,607	\$1,592	\$1,829	\$2,884	\$8,393,211
Falls	1,625	9,747	61,001	\$2,118	\$2,665	\$3,904	\$3,621,246
Motor vehicle traffic	472	3,019	18,768	\$1,560	\$1,836	\$4,590	\$792,242
Struck against or accidentally by object or persons	886	5,179	25,572	\$1,061	\$1,096	\$1,486	\$952,353
Overexertion and strenuous movements	434	2,603	15,863	\$1,180	\$1,178	\$1,306	\$512,244
Cutting or piercing instruments or objects	338	2,147	13,204	\$1,155	\$958	\$1,063	\$396,315
Natural and environmental factors	124	925	6,675	\$873	\$1,090	\$1,374	\$113,419
Poisoning	108	791	4,664	\$2,470	\$3,289	\$4,211	\$266,780
Fire and flames, hot subst/object caustic	65	335	2,397	\$1,371	\$966	\$2,096	\$89,110
Machinery	26	165	1,138	\$1,962	\$1,958	\$3,837	\$51,006
Pedal cyc,nontraffic/other	122	654	4,195	\$1,522	\$1,888	\$3,069	\$214,107
Motor vehicle, nontraffic	48	232	2,187	\$2,061	\$1,996	\$5,588	\$103,954
Other trans. [(E800-7,E826)(.0-.2,.8,.9)],E827-9,E831,E833-45	34	161	1,322	\$3,120	\$2,602	\$6,133	\$127,751
Suffocation	4	23	117	\$11,660	\$5,196	\$15,226	\$46,641
Firearm missile	7	29	276	\$2,302	\$1,387	\$4,838	\$16,745
Other and not elsewhere classified	567	2,883	18,763	\$1,410	\$1,599	\$2,489	\$802,350
Mechanism unspecified	187	1,068	7,465	\$1,421	\$1,366	\$2,056	\$286,950
Intentional injuries	209	1,553	10,734	\$3,172	\$3,745	\$5,024	\$674,962
Assault	98	691	5,542	\$1,528	\$1,878	\$3,480	\$149,768
Unarmed fight,striking by blunt/thrown object	45	319	2,819	\$1,653	\$1,986	\$3,187	\$74,380
Cutting or piercing instrument	3	10	268	\$1,803	\$2,116	\$8,237	\$5,409
Other mechanism	50	359	2,404	\$1,400	\$1,767	\$2,831	\$69,979
Self-inflicted	109	831	4,987	\$4,711	\$5,348	\$6,803	\$522,349
Poisoning	89	642	3,455	\$5,014	\$6,198	\$6,906	\$454,175
Cutting and piercing instrument	17	156	1,081	\$3,394	\$2,221	\$4,257	\$57,691
Suffocation	1	8	126	\$4,790	\$4,449	\$8,563	\$4,790
Other mechanism	2	25	325	\$358	\$3,029	\$13,763	\$5,693
Other cause of violence	2	31	205	\$1,423	\$2,437	\$3,550	\$2,845
Injuries of undetermined intent	11	174	1,269	\$4,210	\$5,757	\$5,531	\$46,307
Adverse effects of medical treatment	479	2,503	16,733	\$5,431	\$6,560	\$10,337	\$2,872,748
Unknown	22	96	876	\$1,426	\$1,684	\$2,557	\$31,373
Type of Injury****	Hospital	Peer	State	Hospital	Peer	State	Hospital
All Encounters	5,190	32,222	192,729	\$1,659	\$2,010	\$3,349	\$9,024,584
Fractures	816	4,575	31,444	\$3,187	\$4,183	\$8,304	\$2,718,064
Sprains	790	6,520	35,699	\$1,061	\$1,160	\$1,279	\$840,711
Intracranial	223	970	7,198	\$1,840	\$2,519	\$6,540	\$410,282
Open wounds	1,146	7,100	41,014	\$1,012	\$1,051	\$1,236	\$1,200,652
Superficial	138	854	6,344	\$775	\$866	\$855	\$106,910
Contusions	522	3,326	21,803	\$1,086	\$1,161	\$1,292	\$618,611
Foreign bodies	122	827	4,203	\$704	\$1,221	\$1,309	\$85,878
Burns	64	368	2,614	\$895	\$819	\$2,120	\$57,263
Complications	680	3,123	15,122	\$1,218	\$1,501	\$1,729	\$899,141
Poisoning and toxic effects	222	1,787	9,633	\$3,555	\$4,532	\$4,940	\$798,701
Other injury	467	2,772	17,655	\$2,533	\$3,476	\$7,295	\$1,288,369

* Outliers were excluded in the calculation of average charges.

** Excludes professional fees.

*** Based on ICD-9 E-Code.

**** Based on Principal Diagnosis.

Table 8
ED Encounters Due to Injury or Poisoning
January 1, 2011 to December 31, 2011

Health District of Hospital: Southeastern Utah
Inpatient Peer group: Acute, rural, low CMI (n=16)

County: San Juan
Ownership: Government

ED beds: 6
Affiliation: Management

Intent and mechanism of injury***	# of Encounters			Average ER Charges (\$)*			Total Charges (\$)***
	Hospital	Peer	State	Hospital	Peer	State	Hospital
All Injury Encounters	488	23,110	213,219	\$1,664	\$1,298	\$3,574	\$875,759
Unintentional injuries	407	20,874	183,607	\$1,466	\$1,211	\$2,884	\$662,448
Falls	93	5,204	61,001	\$1,736	\$1,493	\$3,904	\$161,428
Motor vehicle traffic	44	1,590	18,768	\$3,299	\$2,346	\$4,590	\$184,034
Struck against or accidentally by object or persons	33	2,264	25,572	\$1,138	\$820	\$1,486	\$37,546
Overexertion and strenuous movements	22	1,514	15,863	\$1,033	\$773	\$1,306	\$22,726
Cutting or piercing instruments or objects	31	1,675	13,204	\$630	\$658	\$1,063	\$19,523
Natural and environmental factors	37	986	6,675	\$1,191	\$743	\$1,374	\$48,101
Poisoning	10	325	4,664	\$3,141	\$1,845	\$4,211	\$31,410
Fire and flames, hot subst/object caustic	4	266	2,397	\$459	\$623	\$2,096	\$1,837
Machinery	5	164	1,138	\$1,014	\$1,151	\$3,837	\$5,070
Pedal cyc,nontraffic/other	5	562	4,195	\$477	\$1,082	\$3,069	\$2,386
Motor vehicle, nontraffic	7	625	2,187	\$1,961	\$1,803	\$5,588	\$13,730
Other trans. [(E800-7,E826)(.0-.2,.8,.9)],E827-9,E831,E833-45	1	349	1,322	\$656	\$1,978	\$6,133	\$656
Firearm missile	2	33	276	\$464	\$1,220	\$4,838	\$928
Other and not elsewhere classified	106	4,784	18,763	\$1,081	\$1,059	\$2,489	\$114,548
Mechanism unspecified	7	525	7,465	\$1,413	\$1,054	\$2,056	\$18,526
Intentional injuries	7	620	10,734	\$1,680	\$2,230	\$5,024	\$11,763
Assault	3	299	5,542	\$389	\$1,913	\$3,480	\$1,168
Unarmed fight,striking by blunt/thrown object	1	184	2,819	\$544	\$1,751	\$3,187	\$544
Other mechanism	2	107	2,404	\$312	\$2,113	\$2,831	\$624
Self-inflicted	4	312	4,987	\$2,649	\$2,574	\$6,803	\$10,594
Poisoning	3	207	3,455	\$3,289	\$2,881	\$6,906	\$9,868
Cutting and piercing instrument	1	80	1,081	\$726	\$1,708	\$4,257	\$726
Injuries of undetermined intent	3	71	1,269	\$2,972	\$2,933	\$5,531	\$8,917
Adverse effects of medical treatment	39	1,093	16,733	\$4,035	\$2,406	\$10,337	\$157,370
Unknown	32	452	876	\$1,102	\$1,101	\$2,557	\$35,262

Type of Injury****	Hospital	Peer	State	Hospital	Peer	State	Hospital
All Encounters	410	21,082	192,729	\$1,422	\$1,225	\$3,349	\$636,813
Fractures	59	3,399	31,444	\$2,072	\$2,078	\$8,304	\$145,963
Sprains	75	3,645	35,699	\$1,168	\$921	\$1,279	\$87,596
Intracranial	17	717	7,198	\$2,621	\$2,820	\$6,540	\$44,561
Open wounds	89	5,415	41,014	\$729	\$833	\$1,236	\$64,910
Superficial	19	963	6,344	\$621	\$566	\$855	\$11,798
Contusions	51	2,658	21,803	\$1,372	\$915	\$1,292	\$98,435
Foreign bodies	16	495	4,203	\$736	\$741	\$1,309	\$11,775
Burns	8	343	2,614	\$647	\$596	\$2,120	\$5,174
Complications	16	980	15,122	\$1,588	\$1,249	\$1,729	\$25,413
Poisoning and toxic effects	21	839	9,633	\$1,818	\$1,746	\$4,940	\$38,178
Other injury	39	1,628	17,655	\$2,641	\$1,648	\$7,295	\$103,009

* Outliers were excluded in the calculation of average charges.
** Excludes professional fees.

*** Based on ICD-9 E-Code.
**** Based on Principal Diagnosis.

Health District of Hospital: Central Utah
Inpatient Peer group: Acute, rural, low CMI (n=16)

County: Sanpete
Ownership: Not for profit

ED beds: 3
Affiliation: Intermountain Healthcare

Intent and mechanism of injury***	# of Encounters			Average ER Charges (\$)*			Total Charges (\$)***
	Hospital	Peer	State	Hospital	Peer	State	Hospital
All Injury Encounters	1,469	23,110	213,219	\$1,102	\$1,298	\$3,574	\$1,645,188
Unintentional injuries	1,315	20,874	183,607	\$1,050	\$1,211	\$2,884	\$1,406,344
Falls	400	5,204	61,001	\$1,154	\$1,493	\$3,904	\$461,477
Motor vehicle traffic	100	1,590	18,768	\$1,337	\$2,346	\$4,590	\$153,499
Struck against or accidentally by object or persons	200	2,264	25,572	\$808	\$820	\$1,486	\$167,367
Overexertion and strenuous movements	110	1,514	15,863	\$767	\$773	\$1,306	\$84,374
Cutting or piercing instruments or objects	142	1,675	13,204	\$808	\$658	\$1,063	\$114,793
Natural and environmental factors	91	986	6,675	\$699	\$743	\$1,374	\$63,603
Poisoning	23	325	4,664	\$1,354	\$1,845	\$4,211	\$31,135
Fire and flames, hot subst/object caustic	12	266	2,397	\$524	\$623	\$2,096	\$6,293
Machinery	14	164	1,138	\$1,317	\$1,151	\$3,837	\$18,439
Pedal cyc,nontraffic/other	26	562	4,195	\$1,127	\$1,082	\$3,069	\$29,297
Motor vehicle, nontraffic	34	625	2,187	\$2,486	\$1,803	\$5,588	\$84,526
Other trans. [(E800-7,E826)(.0-.2,.8,.9)],E827-9,E831,E833-45	29	349	1,322	\$2,052	\$1,978	\$6,133	\$59,503
Firearm missile	3	33	276	\$628	\$1,220	\$4,838	\$1,884
Other and not elsewhere classified	96	4,784	18,763	\$1,043	\$1,059	\$2,489	\$100,145
Mechanism unspecified	35	525	7,465	\$857	\$1,054	\$2,056	\$30,010
Intentional injuries	49	620	10,734	\$1,577	\$2,230	\$5,024	\$77,293
Assault	22	299	5,542	\$1,396	\$1,913	\$3,480	\$30,709
Unarmed fight,striking by blunt/thrown object	10	184	2,819	\$838	\$1,751	\$3,187	\$8,382
Cutting or piercing instrument	1	8	268	\$1,061	\$2,999	\$8,237	\$1,061
Other mechanism	11	107	2,404	\$1,933	\$2,113	\$2,831	\$21,266
Self-inflicted	27	312	4,987	\$1,725	\$2,574	\$6,803	\$46,585
Poisoning	17	207	3,455	\$1,966	\$2,881	\$6,906	\$33,425
Cutting and piercing instrument	6	80	1,081	\$952	\$1,708	\$4,257	\$5,712
Suffocation	3	9	126	\$1,037	\$2,069	\$8,563	\$3,111
Other mechanism	1	16	325	\$4,337	\$3,198	\$13,763	\$4,337
Injuries of undetermined intent	2	71	1,269	\$7,125	\$2,933	\$5,531	\$14,251
Adverse effects of medical treatment	103	1,093	16,733	\$1,430	\$2,406	\$10,337	\$147,300

Type of Injury****	Hospital	Peer	State	Hospital	Peer	State	Hospital
All Encounters	1,307	21,082	192,729	\$1,037	\$1,225	\$3,349	\$1,380,739
Fractures	205	3,399	31,444	\$1,508	\$2,078	\$8,304	\$314,311
Sprains	251	3,645	35,699	\$730	\$921	\$1,279	\$183,110
Intracranial	44	717	7,198	\$2,198	\$2,820	\$6,540	\$96,706
Open wounds	361	5,415	41,014	\$903	\$833	\$1,236	\$325,935
Superficial	62	963	6,344	\$517	\$566	\$855	\$32,028
Contusions	148	2,658	21,803	\$857	\$915	\$1,292	\$147,626
Foreign bodies	20	495	4,203	\$625	\$741	\$1,309	\$12,497
Burns	16	343	2,614	\$907	\$596	\$2,120	\$14,517
Complications	53	980	15,122	\$1,206	\$1,249	\$1,729	\$63,896
Poisoning and toxic effects	65	839	9,633	\$1,288	\$1,746	\$4,940	\$83,737
Other injury	82	1,628	17,655	\$1,297	\$1,648	\$7,295	\$106,377

* Outliers were excluded in the calculation of average charges.

** Excludes professional fees.

*** Based on ICD-9 E-Code.

**** Based on Principal Diagnosis.

Health District of Hospital: Central Utah
Inpatient Peer group: Acute, rural, low CMI (n=16)

County: Sevier
Ownership: Not for profit

ED beds: 3
Affiliation: Intermountain Healthcare

Intent and mechanism of injury***	# of Encounters			Average ER Charges (\$)*			Total Charges (\$)***
	Hospital	Peer	State	Hospital	Peer	State	Hospital
All Injury Encounters	2,252	23,110	213,219	\$1,218	\$1,298	\$3,574	\$2,901,723
Unintentional injuries	2,010	20,874	183,607	\$1,130	\$1,211	\$2,884	\$2,403,961
Falls	598	5,204	61,001	\$1,505	\$1,493	\$3,904	\$971,454
Motor vehicle traffic	196	1,590	18,768	\$1,783	\$2,346	\$4,590	\$375,125
Struck against or accidentally by object or persons	284	2,264	25,572	\$746	\$820	\$1,486	\$211,977
Overexertion and strenuous movements	221	1,514	15,863	\$653	\$773	\$1,306	\$144,316
Cutting or piercing instruments or objects	188	1,675	13,204	\$580	\$658	\$1,063	\$108,952
Natural and environmental factors	92	986	6,675	\$490	\$743	\$1,374	\$45,093
Poisoning	33	325	4,664	\$2,597	\$1,845	\$4,211	\$93,330
Fire and flames, hot subst/object caustic	27	266	2,397	\$512	\$623	\$2,096	\$13,834
Machinery	18	164	1,138	\$903	\$1,151	\$3,837	\$25,115
Pedal cyc,nontraffic/other	40	562	4,195	\$873	\$1,082	\$3,069	\$34,936
Motor vehicle, nontraffic	70	625	2,187	\$1,416	\$1,803	\$5,588	\$99,108
Other trans. [(E800-7,E826)(.0-.2,.8,.9)],E827-9,E831,E833-45	37	349	1,322	\$1,923	\$1,978	\$6,133	\$71,136
Suffocation	3	8	117	\$3,166	\$3,239	\$15,226	\$12,167
Firearm missile	3	33	276	\$2,151	\$1,220	\$4,838	\$6,454
Other and not elsewhere classified	137	4,784	18,763	\$817	\$1,059	\$2,489	\$118,058
Mechanism unspecified	63	525	7,465	\$1,157	\$1,054	\$2,056	\$72,904
Intentional injuries	60	620	10,734	\$1,313	\$2,230	\$5,024	\$78,762
Assault	32	299	5,542	\$1,033	\$1,913	\$3,480	\$33,064
Unarmed fight,striking by blunt/thrown object	17	184	2,819	\$977	\$1,751	\$3,187	\$16,610
Cutting or piercing instrument	3	8	268	\$1,036	\$2,999	\$8,237	\$3,107
Other mechanism	12	107	2,404	\$1,112	\$2,113	\$2,831	\$13,348
Self-inflicted	27	312	4,987	\$1,665	\$2,574	\$6,803	\$44,953
Poisoning	16	207	3,455	\$2,289	\$2,881	\$6,906	\$36,631
Cutting and piercing instrument	9	80	1,081	\$791	\$1,708	\$4,257	\$7,119
Suffocation	1	9	126	\$1,074	\$2,069	\$8,563	\$1,074
Other mechanism	1	16	325	\$128	\$3,198	\$13,763	\$128
Other cause of violence	1	9	205	\$745	\$730	\$3,550	\$745
Injuries of undetermined intent	8	71	1,269	\$1,412	\$2,933	\$5,531	\$11,293
Adverse effects of medical treatment	173	1,093	16,733	\$2,182	\$2,406	\$10,337	\$403,744
Unknown	1	452	876	\$3,963	\$1,101	\$2,557	\$3,963
Type of Injury****	Hospital	Peer	State	Hospital	Peer	State	Hospital
All Encounters	2,016	21,082	192,729	\$1,070	\$1,225	\$3,349	\$2,268,702
Fractures	312	3,399	31,444	\$1,804	\$2,078	\$8,304	\$627,492
Sprains	358	3,645	35,699	\$700	\$921	\$1,279	\$257,445
Intracranial	56	717	7,198	\$2,455	\$2,820	\$6,540	\$143,758
Open wounds	524	5,415	41,014	\$817	\$833	\$1,236	\$441,137
Superficial	101	963	6,344	\$634	\$566	\$855	\$64,029
Contusions	210	2,658	21,803	\$778	\$915	\$1,292	\$178,618
Foreign bodies	42	495	4,203	\$730	\$741	\$1,309	\$30,665
Burns	31	343	2,614	\$578	\$596	\$2,120	\$17,910
Complications	168	980	15,122	\$919	\$1,249	\$1,729	\$154,425
Poisoning and toxic effects	80	839	9,633	\$1,378	\$1,746	\$4,940	\$110,264
Other injury	134	1,628	17,655	\$1,813	\$1,648	\$7,295	\$242,959

* Outliers were excluded in the calculation of average charges.

** Excludes professional fees.

*** Based on ICD-9 E-Code.

**** Based on Principal Diagnosis.

Health District of Hospital: Salt Lake County
Inpatient Peer group: Acute, urban, upper medium CMI (n=4)

County: Salt Lake
Ownership: Investor-owned

ED beds: 15
Affiliation: IASIS Health Care

Intent and mechanism of injury***	# of Encounters			Average ER Charges (\$)*			Total Charges (\$) **
	Hospital	Peer	State	Hospital	Peer	State	Hospital
All Injury Encounters	2,940	40,106	213,219	\$3,889	\$4,633	\$3,574	\$12,970,983
Unintentional injuries	2,414	33,296	183,607	\$3,072	\$3,805	\$2,884	\$8,464,366
Falls	841	11,920	61,001	\$4,728	\$5,119	\$3,904	\$4,826,415
Motor vehicle traffic	217	3,778	18,768	\$2,504	\$4,687	\$4,590	\$590,790
Struck against or accidentally by object or persons	157	4,504	25,572	\$1,505	\$1,731	\$1,486	\$244,321
Overexertion and strenuous movements	255	3,078	15,863	\$1,444	\$1,515	\$1,306	\$372,165
Cutting or piercing instruments or objects	238	2,313	13,204	\$935	\$1,169	\$1,063	\$222,543
Natural and environmental factors	79	1,070	6,675	\$1,075	\$1,672	\$1,374	\$100,159
Poisoning	53	908	4,664	\$7,713	\$5,620	\$4,211	\$416,900
Fire and flames, hot subst/object caustic	19	393	2,397	\$1,294	\$1,804	\$2,096	\$24,579
Machinery	13	203	1,138	\$1,234	\$3,304	\$3,837	\$16,044
Pedal cyc,nontraffic/other	58	661	4,195	\$3,581	\$4,199	\$3,069	\$220,479
Motor vehicle, nontraffic	3	291	2,187	\$1,460	\$9,267	\$5,588	\$4,381
Other trans. [(E800-7,E826)(.0-.2,.8,.9)],E827-9,E831,E833-45	2	196	1,322	\$452	\$11,647	\$6,133	\$903
Suffocation	3	32	117	\$2,365	\$27,740	\$15,226	\$7,094
Firearm missile	2	35	276	\$2,627	\$4,109	\$4,838	\$5,253
Other and not elsewhere classified	106	2,506	18,763	\$5,173	\$5,205	\$2,489	\$561,528
Mechanism unspecified	368	1,408	7,465	\$2,237	\$2,657	\$2,056	\$850,812
Intentional injuries	276	2,771	10,734	\$3,533	\$5,077	\$5,024	\$1,049,824
Assault	215	1,403	5,542	\$2,758	\$2,901	\$3,480	\$648,521
Unarmed fight,striking by blunt/thrown object	130	733	2,819	\$2,848	\$2,924	\$3,187	\$413,699
Cutting or piercing instrument	15	85	268	\$5,365	\$5,276	\$8,237	\$83,727
Other mechanism	70	577	2,404	\$2,108	\$2,319	\$2,831	\$151,095
Self-inflicted	52	1,290	4,987	\$6,969	\$7,638	\$6,803	\$383,767
Poisoning	46	841	3,455	\$7,296	\$7,978	\$6,906	\$356,336
Cutting and piercing instrument	5	284	1,081	\$5,024	\$5,549	\$4,257	\$25,120
Other mechanism	1	125	325	\$2,311	\$9,464	\$13,763	\$2,311
Other cause of violence	9	78	205	\$1,948	\$2,404	\$3,550	\$17,536
Injuries of undetermined intent	23	347	1,269	\$7,549	\$4,951	\$5,531	\$173,624
Adverse effects of medical treatment	221	3,661	16,733	\$13,221	\$11,999	\$10,337	\$3,204,811
Unknown	6	31	876	\$9,943	\$13,621	\$2,557	\$78,359

Type of Injury****	Hospital	Peer	State	Hospital	Peer	State	Hospital
All Encounters	2,533	35,548	192,729	\$3,223	\$4,214	\$3,349	\$9,598,974
Fractures	300	6,000	31,444	\$7,514	\$10,810	\$8,304	\$2,575,026
Sprains	639	7,127	35,699	\$1,334	\$1,420	\$1,279	\$866,565
Intracranial	17	1,219	7,198	\$14,423	\$8,965	\$6,540	\$245,192
Open wounds	490	6,742	41,014	\$1,304	\$1,413	\$1,236	\$683,762
Superficial	76	1,083	6,344	\$1,427	\$957	\$855	\$131,745
Contusions	379	3,937	21,803	\$1,851	\$1,486	\$1,292	\$790,225
Foreign bodies	30	646	4,203	\$1,651	\$1,521	\$1,309	\$53,938
Burns	17	414	2,614	\$1,262	\$939	\$2,120	\$21,450
Complications	237	3,199	15,122	\$2,657	\$2,153	\$1,729	\$678,275
Poisoning and toxic effects	138	1,974	9,633	\$6,302	\$5,930	\$4,940	\$962,072
Other injury	210	3,207	17,655	\$9,085	\$9,118	\$7,295	\$2,590,723

* Outliers were excluded in the calculation of average charges.

** Excludes professional fees.

*** Based on ICD-9 E-Code.

**** Based on Principal Diagnosis.

Health District of Hospital: Salt Lake County
Inpatient Peer group: Acute, urban, upper medium CMI (n=4)

County: Salt Lake
Ownership: Investor-owned

ED beds: 21
Affiliation: Mountainstar Healthcare

Intent and mechanism of injury***	# of Encounters			Average ER Charges (\$)*			Total Charges (\$)***
	Hospital	Peer	State	Hospital	Peer	State	Hospital
All Injury Encounters	9,595	40,106	213,219	\$4,147	\$4,633	\$3,574	\$43,604,515
Unintentional injuries	8,209	33,296	183,607	\$3,722	\$3,805	\$2,884	\$33,095,103
Falls	3,259	11,920	61,001	\$5,780	\$5,119	\$3,904	\$20,215,065
Motor vehicle traffic	982	3,778	18,768	\$2,670	\$4,687	\$4,590	\$2,923,898
Struck against or accidentally by object or persons	930	4,504	25,572	\$2,078	\$1,731	\$1,486	\$2,100,142
Overexertion and strenuous movements	1,125	3,078	15,863	\$1,714	\$1,515	\$1,306	\$2,038,589
Cutting or piercing instruments or objects	666	2,313	13,204	\$1,443	\$1,169	\$1,063	\$1,006,439
Natural and environmental factors	241	1,070	6,675	\$1,810	\$1,672	\$1,374	\$472,823
Poisoning	268	908	4,664	\$5,837	\$5,620	\$4,211	\$1,666,435
Fire and flames, hot subst/object caustic	71	393	2,397	\$1,203	\$1,804	\$2,096	\$85,409
Machinery	38	203	1,138	\$6,231	\$3,304	\$3,837	\$236,646
Pedal cyc,nontraffic/other	141	661	4,195	\$4,120	\$4,199	\$3,069	\$620,856
Motor vehicle, nontraffic	30	291	2,187	\$3,116	\$9,267	\$5,588	\$104,121
Other trans. [(E800-7,E826)(.0-.2,.8,.9)],E827-9,E831,E833-45	9	196	1,322	\$2,233	\$11,647	\$6,133	\$28,035
Suffocation	2	32	117	\$12,322	\$27,740	\$15,226	\$24,644
Firearm missile	4	35	276	\$1,744	\$4,109	\$4,838	\$6,976
Other and not elsewhere classified	379	2,506	18,763	\$3,252	\$5,205	\$2,489	\$1,259,406
Mechanism unspecified	64	1,408	7,465	\$4,277	\$2,657	\$2,056	\$305,619
Intentional injuries	749	2,771	10,734	\$4,188	\$5,077	\$5,024	\$3,468,471
Assault	466	1,403	5,542	\$3,012	\$2,901	\$3,480	\$1,597,742
Unarmed fight,striking by blunt/thrown object	300	733	2,819	\$3,135	\$2,924	\$3,187	\$1,042,986
Cutting or piercing instrument	23	85	268	\$2,420	\$5,276	\$8,237	\$57,485
Firearm	2	8	51	\$4,794	\$23,603	\$33,284	\$9,587
Other mechanism	141	577	2,404	\$2,825	\$2,319	\$2,831	\$487,684
Self-inflicted	260	1,290	4,987	\$6,374	\$7,638	\$6,803	\$1,813,151
Poisoning	185	841	3,455	\$7,443	\$7,978	\$6,906	\$1,519,001
Cutting and piercing instrument	55	284	1,081	\$3,197	\$5,549	\$4,257	\$175,846
Suffocation	3	40	126	\$11,977	\$9,818	\$8,563	\$35,931
Other mechanism	17	125	325	\$4,416	\$9,464	\$13,763	\$82,373
Other cause of violence	23	78	205	\$2,395	\$2,404	\$3,550	\$57,578
Injuries of undetermined intent	47	347	1,269	\$8,076	\$4,951	\$5,531	\$414,938
Adverse effects of medical treatment	582	3,661	16,733	\$10,409	\$11,999	\$10,337	\$6,606,382
Unknown	8	31	876	\$2,453	\$13,621	\$2,557	\$19,621

Type of Injury****	Hospital	Peer	State	Hospital	Peer	State	Hospital
All Encounters	9,146	35,548	192,729	\$4,319	\$4,214	\$3,349	\$43,772,410
Fractures	1,419	6,000	31,444	\$10,466	\$10,810	\$8,304	\$15,898,655
Sprains	2,490	7,127	35,699	\$1,728	\$1,420	\$1,279	\$4,540,138
Intracranial	364	1,219	7,198	\$7,830	\$8,965	\$6,540	\$2,884,392
Open wounds	1,625	6,742	41,014	\$1,869	\$1,413	\$1,236	\$3,341,786
Superficial	208	1,083	6,344	\$1,226	\$957	\$855	\$291,765
Contusions	913	3,937	21,803	\$1,701	\$1,486	\$1,292	\$1,924,725
Foreign bodies	150	646	4,203	\$3,055	\$1,521	\$1,309	\$477,914
Burns	67	414	2,614	\$1,338	\$939	\$2,120	\$89,665
Complications	719	3,199	15,122	\$3,066	\$2,153	\$1,729	\$2,356,967
Poisoning and toxic effects	429	1,974	9,633	\$7,171	\$5,930	\$4,940	\$3,568,945
Other injury	762	3,207	17,655	\$9,572	\$9,118	\$7,295	\$8,397,458

* Outliers were excluded in the calculation of average charges.

** Excludes professional fees.

*** Based on ICD-9 E-Code.

**** Based on Principal Diagnosis.

Table 8
ED Encounters Due to Injury or Poisoning
January 1, 2011 to December 31, 2011

Health District of Hospital: Utah County
Inpatient Peer group: Acute, urban, low CMI (n=6)

County: Utah
Ownership: Investor-owned

ED beds: 6
Affiliation: Mountainstar Healthcare

Intent and mechanism of injury***	# of Encounters			Average ER Charges (\$)*			Total Charges (\$)***
	Hospital	Peer	State	Hospital	Peer	State	Hospital
All Injury Encounters	4,409	34,287	213,219	\$2,131	\$2,270	\$3,574	\$10,176,161
Unintentional injuries	4,082	29,961	183,607	\$1,909	\$1,829	\$2,884	\$8,450,666
Falls	1,413	9,747	61,001	\$2,631	\$2,665	\$3,904	\$4,009,265
Motor vehicle traffic	475	3,019	18,768	\$2,303	\$1,836	\$4,590	\$1,301,330
Struck against or accidentally by object or persons	620	5,179	25,572	\$1,350	\$1,096	\$1,486	\$841,751
Overexertion and strenuous movements	577	2,603	15,863	\$1,148	\$1,178	\$1,306	\$667,852
Cutting or piercing instruments or objects	322	2,147	13,204	\$1,020	\$958	\$1,063	\$328,317
Natural and environmental factors	116	925	6,675	\$1,080	\$1,090	\$1,374	\$125,241
Poisoning	109	791	4,664	\$2,291	\$3,289	\$4,211	\$341,436
Fire and flames, hot subst/object caustic	52	335	2,397	\$956	\$966	\$2,096	\$49,722
Machinery	18	165	1,138	\$1,714	\$1,958	\$3,837	\$30,856
Pedal cyc,nontraffic/other	91	654	4,195	\$2,739	\$1,888	\$3,069	\$265,329
Motor vehicle, nontraffic	26	232	2,187	\$3,462	\$1,996	\$5,588	\$93,142
Other trans. [(E800-7,E826)(.0-.2,.8,.9)],E827-9,E831,E833-45	12	161	1,322	\$4,009	\$2,602	\$6,133	\$48,102
Suffocation	1	23	117	.	\$5,196	\$15,226	\$7,981
Firearm missile	3	29	276	\$808	\$1,387	\$4,838	\$2,423
Other and not elsewhere classified	244	2,883	18,763	\$1,350	\$1,599	\$2,489	\$334,783
Mechanism unspecified	3	1,068	7,465	\$1,045	\$1,366	\$2,056	\$3,136
Intentional injuries	151	1,553	10,734	\$3,745	\$3,745	\$5,024	\$644,372
Assault	77	691	5,542	\$2,134	\$1,878	\$3,480	\$164,296
Unarmed fight,striking by blunt/thrown object	19	319	2,819	\$1,816	\$1,986	\$3,187	\$34,505
Cutting or piercing instrument	1	10	268	\$8,047	\$2,116	\$8,237	\$8,047
Other mechanism	57	359	2,404	\$2,136	\$1,767	\$2,831	\$121,744
Self-inflicted	67	831	4,987	\$5,773	\$5,348	\$6,803	\$446,244
Poisoning	55	642	3,455	\$6,471	\$6,198	\$6,906	\$414,653
Cutting and piercing instrument	11	156	1,081	\$2,657	\$2,221	\$4,257	\$29,230
Suffocation	1	8	126	\$2,361	\$4,449	\$8,563	\$2,361
Other cause of violence	7	31	205	\$2,115	\$2,437	\$3,550	\$33,832
Injuries of undetermined intent	35	174	1,269	\$2,945	\$5,757	\$5,531	\$103,069
Adverse effects of medical treatment	135	2,503	16,733	\$6,937	\$6,560	\$10,337	\$958,212
Unknown	6	96	876	\$3,307	\$1,684	\$2,557	\$19,842

Type of Injury****	Hospital	Peer	State	Hospital	Peer	State	Hospital
All Encounters	4,641	32,222	192,729	\$2,201	\$2,010	\$3,349	\$11,318,379
Fractures	573	4,575	31,444	\$4,650	\$4,183	\$8,304	\$2,851,186
Sprains	1,389	6,520	35,699	\$1,233	\$1,160	\$1,279	\$1,767,092
Intracranial	189	970	7,198	\$3,528	\$2,519	\$6,540	\$697,541
Open wounds	825	7,100	41,014	\$1,195	\$1,051	\$1,236	\$1,001,242
Superficial	101	854	6,344	\$970	\$866	\$855	\$97,970
Contusions	455	3,326	21,803	\$1,285	\$1,161	\$1,292	\$678,100
Foreign bodies	111	827	4,203	\$1,914	\$1,221	\$1,309	\$212,505
Burns	63	368	2,614	\$816	\$819	\$2,120	\$51,434
Complications	254	3,123	15,122	\$2,055	\$1,501	\$1,729	\$604,837
Poisoning and toxic effects	227	1,787	9,633	\$4,208	\$4,532	\$4,940	\$1,266,318
Other injury	454	2,772	17,655	\$3,974	\$3,476	\$7,295	\$2,090,154

* Outliers were excluded in the calculation of average charges.
** Excludes professional fees.

*** Based on ICD-9 E-Code.
**** Based on Principal Diagnosis.

Table 8
ED Encounters Due to Injury or Poisoning
January 1, 2011 to December 31, 2011

Health District of Hospital: TriCounty
Inpatient Peer group: Acute, rural, low CMI (n=16)

County: Duchesne
Ownership: Government

ED beds: 7
Affiliation: Freestanding

Intent and mechanism of injury***	# of Encounters			Average ER Charges (\$)*			Total Charges (\$)***
	Hospital	Peer	State	Hospital	Peer	State	Hospital
All Injury Encounters	3,311	23,110	213,219	\$1,263	\$1,298	\$3,574	\$4,494,002
Unintentional injuries	3,197	20,874	183,607	\$1,198	\$1,211	\$2,884	\$4,127,781
Falls	34	5,204	61,001	\$11,074	\$1,493	\$3,904	\$379,163
Motor vehicle traffic	11	1,590	18,768	\$8,259	\$2,346	\$4,590	\$112,486
Struck against or accidentally by object or persons	6	2,264	25,572	\$412	\$820	\$1,486	\$2,472
Overexertion and strenuous movements	11	1,514	15,863	\$578	\$773	\$1,306	\$6,356
Cutting or piercing instruments or objects	5	1,675	13,204	\$609	\$658	\$1,063	\$3,044
Natural and environmental factors	9	986	6,675	\$4,672	\$743	\$1,374	\$42,051
Poisoning	7	325	4,664	\$4,308	\$1,845	\$4,211	\$30,159
Fire and flames, hot subst/object caustic	3	266	2,397	\$1,561	\$623	\$2,096	\$4,684
Pedal cyc,nontraffic/other	1	562	4,195	\$11,502	\$1,082	\$3,069	\$11,502
Other trans. [(E800-7,E826)(.0-.2,.8,.9)],E827-9,E831,E833-45	2	349	1,322	\$14,442	\$1,978	\$6,133	\$28,885
Suffocation	2	8	117	\$6,697	\$3,239	\$15,226	\$13,394
Other and not elsewhere classified	3,099	4,784	18,763	\$1,050	\$1,059	\$2,489	\$3,487,582
Mechanism unspecified	7	525	7,465	\$858	\$1,054	\$2,056	\$6,005
Intentional injuries	11	620	10,734	\$4,611	\$2,230	\$5,024	\$50,723
Assault	2	299	5,542	\$3,277	\$1,913	\$3,480	\$6,553
Unarmed fight,striking by blunt/thrown object	2	184	2,819	\$3,277	\$1,751	\$3,187	\$6,553
Self-inflicted	9	312	4,987	\$4,908	\$2,574	\$6,803	\$44,170
Poisoning	8	207	3,455	\$5,374	\$2,881	\$6,906	\$42,992
Cutting and piercing instrument	1	80	1,081	\$1,178	\$1,708	\$4,257	\$1,178
Injuries of undetermined intent	2	71	1,269	\$8,183	\$2,933	\$5,531	\$16,367
Adverse effects of medical treatment	33	1,093	16,733	\$6,957	\$2,406	\$10,337	\$234,417
Unknown	68	452	876	\$910	\$1,101	\$2,557	\$64,715

Type of Injury****	Hospital	Peer	State	Hospital	Peer	State	Hospital
All Encounters	3,071	21,082	192,729	\$1,263	\$1,225	\$3,349	\$4,146,665
Fractures	398	3,399	31,444	\$2,748	\$2,078	\$8,304	\$1,126,777
Sprains	737	3,645	35,699	\$847	\$921	\$1,279	\$624,445
Intracranial	71	717	7,198	\$3,547	\$2,820	\$6,540	\$261,121
Open wounds	752	5,415	41,014	\$773	\$833	\$1,236	\$695,795
Superficial	216	963	6,344	\$660	\$566	\$855	\$187,778
Contusions	310	2,658	21,803	\$797	\$915	\$1,292	\$267,577
Foreign bodies	76	495	4,203	\$696	\$741	\$1,309	\$52,900
Burns	62	343	2,614	\$444	\$596	\$2,120	\$27,545
Complications	65	980	15,122	\$1,730	\$1,249	\$1,729	\$129,214
Poisoning and toxic effects	124	839	9,633	\$1,867	\$1,746	\$4,940	\$231,482
Other injury	260	1,628	17,655	\$1,983	\$1,648	\$7,295	\$542,033

* Outliers were excluded in the calculation of average charges.
** Excludes professional fees.

*** Based on ICD-9 E-Code.
**** Based on Principal Diagnosis.

Health District of Hospital: Salt Lake County
Inpatient Peer group: Acute, urban, high CMI (n=2)

County: Salt Lake
Ownership: Government

ED beds: 28
Affiliation: University Healthcare

Intent and mechanism of injury***	# of Encounters			Average ER Charges (\$)*			Total Charges (\$) **
	Hospital	Peer	State	Hospital	Peer	State	Hospital
All Injury Encounters	9,659	29,333	213,219	\$9,703	\$7,552	\$3,574	\$109,568,138
Unintentional injuries	7,745	23,450	183,607	\$8,999	\$6,495	\$2,884	\$79,517,957
Falls	2,635	7,669	61,001	\$9,862	\$8,239	\$3,904	\$29,106,398
Motor vehicle traffic	1,038	3,380	18,768	\$19,682	\$11,834	\$4,590	\$21,438,868
Struck against or accidentally by object or persons	703	2,542	25,572	\$4,281	\$2,960	\$1,486	\$3,677,275
Overexertion and strenuous movements	678	1,910	15,863	\$1,886	\$1,587	\$1,306	\$1,286,445
Cutting or piercing instruments or objects	501	1,448	13,204	\$1,661	\$1,597	\$1,063	\$894,679
Natural and environmental factors	250	761	6,675	\$4,302	\$2,458	\$1,374	\$1,465,708
Poisoning	105	529	4,664	\$7,284	\$6,420	\$4,211	\$887,218
Fire and flames, hot subst/object caustic	181	343	2,397	\$14,362	\$7,807	\$2,096	\$3,092,515
Machinery	49	191	1,138	\$28,200	\$11,516	\$3,837	\$1,839,754
Pedal cyc,nontraffic/other	234	562	4,195	\$8,654	\$7,252	\$3,069	\$2,096,987
Motor vehicle, nontraffic	69	240	2,187	\$34,381	\$19,799	\$5,588	\$2,220,305
Other trans. [(E800-7,E826)(.0-.2,.8,.9)],E827-9,E831,E833-45	60	137	1,322	\$20,211	\$20,767	\$6,133	\$1,262,738
Suffocation	9	13	117	\$30,632	\$27,836	\$15,226	\$275,685
Firearm missile	24	54	276	\$28,775	\$16,675	\$4,838	\$566,493
Other and not elsewhere classified	696	1,982	18,763	\$9,143	\$6,421	\$2,489	\$7,922,413
Mechanism unspecified	513	1,689	7,465	\$2,428	\$2,307	\$2,056	\$1,484,477
Intentional injuries	691	1,900	10,734	\$9,881	\$7,953	\$5,024	\$7,178,123
Assault	457	1,137	5,542	\$7,359	\$6,632	\$3,480	\$3,613,228
Unarmed fight,striking by blunt/thrown object	273	579	2,819	\$6,614	\$5,603	\$3,187	\$1,914,408
Cutting or piercing instrument	30	85	268	\$20,263	\$15,757	\$8,237	\$547,641
Firearm	8	35	51	\$29,571	\$42,470	\$33,284	\$197,846
Other mechanism	146	438	2,404	\$5,790	\$4,323	\$2,831	\$953,333
Self-inflicted	226	736	4,987	\$14,690	\$9,826	\$6,803	\$3,458,674
Poisoning	141	466	3,455	\$6,318	\$6,882	\$6,906	\$1,001,354
Cutting and piercing instrument	56	184	1,081	\$7,239	\$6,110	\$4,257	\$431,820
Suffocation	1	19	126	\$833	\$13,983	\$8,563	\$833
Other mechanism	28	67	325	\$73,348	\$39,552	\$13,763	\$2,024,667
Other cause of violence	8	27	205	\$13,278	\$11,926	\$3,550	\$106,221
Injuries of undetermined intent	121	284	1,269	\$6,599	\$5,977	\$5,531	\$806,170
Adverse effects of medical treatment	1,043	3,535	16,733	\$15,845	\$14,691	\$10,337	\$21,863,935
Unknown	59	164	876	\$2,958	\$5,803	\$2,557	\$201,954

Type of Injury****	Hospital	Peer	State	Hospital	Peer	State	Hospital
All Encounters	7,723	24,813	192,729	\$10,615	\$7,953	\$3,349	\$93,899,796
Fractures	1,671	4,648	31,444	\$27,148	\$21,744	\$8,304	\$46,279,056
Sprains	1,194	4,251	35,699	\$1,387	\$1,314	\$1,279	\$1,791,358
Intracranial	414	1,309	7,198	\$21,543	\$15,658	\$6,540	\$10,098,492
Open wounds	1,169	4,082	41,014	\$2,285	\$2,104	\$1,236	\$4,066,664
Superficial	255	758	6,344	\$1,302	\$1,120	\$855	\$381,982
Contusions	868	2,852	21,803	\$1,585	\$1,537	\$1,292	\$1,630,515
Foreign bodies	79	352	4,203	\$2,207	\$1,619	\$1,309	\$176,500
Burns	212	384	2,614	\$18,093	\$10,013	\$2,120	\$4,371,839
Complications	397	1,830	15,122	\$2,085	\$2,130	\$1,729	\$1,240,921
Poisoning and toxic effects	287	1,222	9,633	\$5,926	\$6,401	\$4,940	\$1,997,567
Other injury	1,177	3,125	17,655	\$15,378	\$14,799	\$7,295	\$21,864,902

* Outliers were excluded in the calculation of average charges.

** Excludes professional fees.

*** Based on ICD-9 E-Code.

**** Based on Principal Diagnosis.

Health District of Hospital: Salt Lake County
Inpatient Peer group: None (n=3)

County: Salt Lake
Ownership: Government

ED beds: 0
Affiliation: University Healthcare

Intent and mechanism of injury***	# of Encounters			Average ER Charges (\$)*			Total Charges (\$) **
	Hospital	Peer	State	Hospital	Peer	State	Hospital
All Injury Encounters	173	.	213,219	\$28,674	.	\$3,574	\$6,132,177
Unintentional injuries	22	.	183,607	\$20,638	.	\$2,884	\$969,148
Falls	15	.	61,001	\$16,105	.	\$3,904	\$772,967
Struck against or accidentally by object or persons	2	.	25,572	\$89,099	.	\$1,486	\$107,058
Natural and environmental factors	1	.	6,675	\$35,978	.	\$1,374	\$35,978
Poisoning	3	.	4,664	\$14,915	.	\$4,211	\$44,745
Other and not elsewhere classified	1	.	18,763	\$8,399	.	\$2,489	\$8,399
Adverse effects of medical treatment	151	.	16,733	\$29,761	.	\$10,337	\$5,163,029

Type of Injury****	Hospital	Peer	State	Hospital	Peer	State	Hospital
All Encounters	51	.	192,729	\$26,844	.	\$3,349	\$1,345,070
Fractures	1	.	31,444	\$36,944	.	\$8,304	\$36,944
Contusions	1	.	21,803	.	.	\$1,292	\$17,960
Complications	2	.	15,122	\$48,749	.	\$1,729	\$97,498
Poisoning and toxic effects	3	.	9,633	\$14,915	.	\$4,940	\$44,745
Other injury	44	.	17,655	\$26,422	.	\$7,295	\$1,147,924

* Outliers were excluded in the calculation of average charges.

** Excludes professional fees.

*** Based on ICD-9 E-Code.

**** Based on Principal Diagnosis.

Table 8
ED Encounters Due to Injury or Poisoning
January 1, 2011 to December 31, 2011

Health District of Hospital: Utah County
Inpatient Peer group: Acute, urban, upper medium CMI (n=4)

County: Utah
Ownership: Not for profit

ED beds: 20
Affiliation: Intermountain Healthcare

Intent and mechanism of injury***	# of Encounters			Average ER Charges (\$)*			Total Charges (\$)***
	Hospital	Peer	State	Hospital	Peer	State	Hospital
All Injury Encounters	11,745	40,106	213,219	\$5,987	\$4,633	\$3,574	\$84,654,527
Unintentional injuries	9,862	33,296	183,607	\$4,909	\$3,805	\$2,884	\$56,605,888
Falls	3,387	11,920	61,001	\$5,564	\$5,119	\$3,904	\$20,599,193
Motor vehicle traffic	1,191	3,778	18,768	\$7,826	\$4,687	\$4,590	\$11,825,033
Struck against or accidentally by object or persons	1,684	4,504	25,572	\$1,725	\$1,731	\$1,486	\$3,000,384
Overexertion and strenuous movements	611	3,078	15,863	\$1,359	\$1,515	\$1,306	\$865,109
Cutting or piercing instruments or objects	550	2,313	13,204	\$900	\$1,169	\$1,063	\$503,607
Natural and environmental factors	247	1,070	6,675	\$1,855	\$1,672	\$1,374	\$478,433
Poisoning	235	908	4,664	\$5,571	\$5,620	\$4,211	\$1,553,501
Fire and flames, hot subst/object caustic	137	393	2,397	\$2,508	\$1,804	\$2,096	\$343,664
Machinery	47	203	1,138	\$2,921	\$3,304	\$3,837	\$137,276
Pedal cyc,nontraffic/other	249	661	4,195	\$5,457	\$4,199	\$3,069	\$1,355,812
Motor vehicle, nontraffic	107	291	2,187	\$15,364	\$9,267	\$5,588	\$1,764,316
Other trans. [(E800-7,E826)(.0-.2,.8,.9)],E827-9,E831,E833-45	107	196	1,322	\$15,043	\$11,647	\$6,133	\$1,621,472
Suffocation	13	32	117	\$51,477	\$27,740	\$15,226	\$669,195
Firearm missile	17	35	276	\$6,298	\$4,109	\$4,838	\$158,510
Other and not elsewhere classified	815	2,506	18,763	\$9,275	\$5,205	\$2,489	\$9,846,799
Mechanism unspecified	465	1,408	7,465	\$3,339	\$2,657	\$2,056	\$1,883,582
Intentional injuries	665	2,771	10,734	\$5,853	\$5,077	\$5,024	\$5,085,597
Assault	229	1,403	5,542	\$3,111	\$2,901	\$3,480	\$797,707
Unarmed fight,striking by blunt/thrown object	84	733	2,819	\$3,773	\$2,924	\$3,187	\$323,695
Cutting or piercing instrument	11	85	268	\$7,462	\$5,276	\$8,237	\$95,636
Firearm	1	8	51	\$65,649	\$23,603	\$33,284	\$65,649
Other mechanism	133	577	2,404	\$1,896	\$2,319	\$2,831	\$312,727
Self-inflicted	415	1,290	4,987	\$7,740	\$7,638	\$6,803	\$4,251,542
Poisoning	238	841	3,455	\$6,898	\$7,978	\$6,906	\$1,859,108
Cutting and piercing instrument	113	284	1,081	\$4,764	\$5,549	\$4,257	\$787,671
Suffocation	18	40	126	\$6,731	\$9,818	\$8,563	\$175,322
Other mechanism	46	125	325	\$20,896	\$9,464	\$13,763	\$1,429,442
Other cause of violence	21	78	205	\$1,731	\$2,404	\$3,550	\$36,348
Injuries of undetermined intent	145	347	1,269	\$5,229	\$4,951	\$5,531	\$929,238
Adverse effects of medical treatment	1,069	3,661	16,733	\$16,384	\$11,999	\$10,337	\$21,420,345
Unknown	4	31	876	\$33,605	\$13,621	\$2,557	\$613,458

Type of Injury****	Hospital	Peer	State	Hospital	Peer	State	Hospital
All Encounters	10,399	35,548	192,729	\$4,898	\$4,214	\$3,349	\$59,616,135
Fractures	1,953	6,000	31,444	\$14,001	\$10,810	\$8,304	\$30,548,812
Sprains	1,793	7,127	35,699	\$1,126	\$1,420	\$1,279	\$2,281,126
Intracranial	364	1,219	7,198	\$12,299	\$8,965	\$6,540	\$5,482,268
Open wounds	2,015	6,742	41,014	\$1,168	\$1,413	\$1,236	\$2,650,576
Superficial	312	1,083	6,344	\$724	\$957	\$855	\$267,536
Contusions	1,153	3,937	21,803	\$1,219	\$1,486	\$1,292	\$1,707,756
Foreign bodies	228	646	4,203	\$1,005	\$1,521	\$1,309	\$229,108
Burns	151	414	2,614	\$775	\$939	\$2,120	\$117,043
Complications	912	3,199	15,122	\$1,764	\$2,153	\$1,729	\$1,821,689
Poisoning and toxic effects	589	1,974	9,633	\$4,957	\$5,930	\$4,940	\$3,488,514
Other injury	929	3,207	17,655	\$9,905	\$9,118	\$7,295	\$11,021,707

* Outliers were excluded in the calculation of average charges.
** Excludes professional fees.

*** Based on ICD-9 E-Code.
**** Based on Principal Diagnosis.

Health District of Hospital: Southwest Utah
Inpatient Peer group: Acute, rural, high CMI (n=7)

County: Iron
Ownership: Not for profit

ED beds: 7
Affiliation: Intermountain Healthcare

Intent and mechanism of injury***	# of Encounters			Average ER Charges (\$)*			Total Charges (\$)***
	Hospital	Peer	State	Hospital	Peer	State	Hospital
All Injury Encounters	4,212	34,541	213,219	\$1,955	\$2,705	\$3,574	\$8,809,226
Unintentional injuries	3,695	30,707	183,607	\$1,654	\$2,173	\$2,884	\$6,326,956
Falls	1,248	10,828	61,001	\$2,133	\$2,972	\$3,904	\$2,739,407
Motor vehicle traffic	348	2,611	18,768	\$2,409	\$2,905	\$4,590	\$879,838
Struck against or accidentally by object or persons	433	4,118	25,572	\$958	\$1,200	\$1,486	\$436,538
Overexertion and strenuous movements	260	2,377	15,863	\$838	\$1,146	\$1,306	\$217,812
Cutting or piercing instruments or objects	270	2,243	13,204	\$578	\$907	\$1,063	\$156,162
Natural and environmental factors	177	1,179	6,675	\$640	\$1,188	\$1,374	\$122,611
Poisoning	66	764	4,664	\$1,556	\$3,557	\$4,211	\$116,055
Fire and flames, hot subst/object caustic	46	452	2,397	\$642	\$970	\$2,096	\$29,509
Machinery	10	213	1,138	\$1,666	\$2,153	\$3,837	\$16,661
Pedal cyc,nontraffic/other	88	850	4,195	\$1,712	\$2,092	\$3,069	\$150,648
Motor vehicle, nontraffic	86	528	2,187	\$2,629	\$3,952	\$5,588	\$228,433
Other trans. [(E800-7,E826)(.0-.2,.8,.9)],E827-9,E831,E833-45	32	291	1,322	\$1,791	\$3,097	\$6,133	\$60,857
Suffocation	3	12	117	\$1,045	\$2,031	\$15,226	\$3,135
Firearm missile	7	71	276	\$1,144	\$3,257	\$4,838	\$17,538
Other and not elsewhere classified	471	3,090	18,763	\$1,795	\$1,637	\$2,489	\$847,943
Mechanism unspecified	150	1,080	7,465	\$1,843	\$2,235	\$2,056	\$303,809
Intentional injuries	154	1,220	10,734	\$2,791	\$3,727	\$5,024	\$457,092
Assault	82	605	5,542	\$1,786	\$2,155	\$3,480	\$150,157
Unarmed fight,striking by blunt/thrown object	27	352	2,819	\$1,630	\$1,985	\$3,187	\$46,013
Cutting or piercing instrument	4	25	268	\$5,207	\$4,408	\$8,237	\$20,829
Other mechanism	51	228	2,404	\$1,594	\$2,174	\$2,831	\$83,315
Self-inflicted	68	585	4,987	\$4,110	\$5,494	\$6,803	\$302,461
Poisoning	47	420	3,455	\$4,563	\$6,198	\$6,906	\$236,525
Cutting and piercing instrument	13	116	1,081	\$1,104	\$3,105	\$4,257	\$14,346
Suffocation	5	19	126	\$2,576	\$6,040	\$8,563	\$12,882
Other mechanism	3	30	325	\$12,903	\$4,704	\$13,763	\$38,708
Other cause of violence	4	30	205	\$1,118	\$1,370	\$3,550	\$4,473
Injuries of undetermined intent	50	170	1,269	\$4,988	\$6,054	\$5,531	\$249,421
Adverse effects of medical treatment	302	2,412	16,733	\$4,851	\$8,844	\$10,337	\$1,763,416
Unknown	11	32	876	\$1,122	\$2,581	\$2,557	\$12,342

Type of Injury****	Hospital	Peer	State	Hospital	Peer	State	Hospital
All Encounters	3,517	31,811	192,729	\$1,743	\$2,409	\$3,349	\$6,361,368
Fractures	605	5,646	31,444	\$3,598	\$5,209	\$8,304	\$2,234,761
Sprains	477	4,891	35,699	\$809	\$1,111	\$1,279	\$385,775
Intracranial	75	1,400	7,198	\$2,631	\$3,170	\$6,540	\$219,499
Open wounds	860	7,076	41,014	\$762	\$1,065	\$1,236	\$692,670
Superficial	141	953	6,344	\$669	\$732	\$855	\$103,719
Contusions	581	4,350	21,803	\$902	\$1,184	\$1,292	\$555,333
Foreign bodies	65	635	4,203	\$583	\$960	\$1,309	\$37,912
Burns	46	472	2,614	\$708	\$698	\$2,120	\$41,800
Complications	183	2,223	15,122	\$1,488	\$1,518	\$1,729	\$291,580
Poisoning and toxic effects	201	1,403	9,633	\$2,808	\$4,514	\$4,940	\$589,944
Other injury	283	2,762	17,655	\$4,232	\$4,954	\$7,295	\$1,208,375

* Outliers were excluded in the calculation of average charges.
** Excludes professional fees.

*** Based on ICD-9 E-Code.
**** Based on Principal Diagnosis.

Table 9
ED Encounters by Top-Volume Diagnostic Categories
January 1, 2011 to December 31, 2011

Health District of Hospital: Salt Lake County
Inpatient Peer group: Acute, urban, low CMI (n=6)

County: Salt Lake
Ownership: Not for profit

ED beds: 17
Affiliation: Intermountain Healthcare

	Number of Encounters			Charges(\$)*		
	Hospital	Peer	State	Hospital	Peer	State
	-----	-----	-----	-----	-----	-----
Total ER charges	22,340	120,466	756,865	\$64,649,449	\$402,043,225	\$3,469,189,300
Average ER charges	.	.	.	\$2,796	\$3,082	\$4,077

Principal Diagnosis Group and ICD-9 Codes**

		Number of Encounters			Average Charges (\$)**		
		Hospital	Peer	State	Hospital	Peer	State
		-----	-----	-----	-----	-----	-----
Diabetes	250.0-250.9	127	635	4,415	\$5,522	\$6,903	\$6,945
Otitis media and Eustachian tube disorders	381-382	205	1,365	9,121	\$562	\$618	\$530
Heart dis. excl. ischemic	391-392.0,393-398,402,404,415,416,420-429	293	1,424	11,351	\$7,405	\$10,064	\$13,800
Acute upper respiratory inf., excl. pharyngitis	460-461,463-466	399	4,026	26,186	\$1,053	\$1,220	\$1,274
Acute pharyngitis	462	182	831	6,121	\$1,007	\$868	\$775
Pneumonia	480-486	327	1,606	10,030	\$7,232	\$7,022	\$8,330
Chronic and unspedified bronchitis	490-491	264	796	6,630	\$2,347	\$3,298	\$3,595
Asthma	493	134	928	6,513	\$2,489	\$3,180	\$2,856
Noninfectious enteritis and colitis	555-558	165	1,073	6,373	\$4,506	\$3,890	\$4,179
Urinary tract infection, site not specified	599.0	242	1,552	11,077	\$2,486	\$2,885	\$2,919
Dorsopathies	720-724	555	2,662	17,044	\$1,772	\$1,675	\$1,977
Rheumatism, excluding back	725-729	418	1,912	11,174	\$1,322	\$1,401	\$1,664
Convulsions	780.3	80	529	3,643	\$2,787	\$2,690	\$3,213
Headache and migraine	784.0,346.90	622	3,404	18,844	\$2,139	\$1,953	\$1,965
Chest pain	786.5	888	4,476	27,721	\$2,740	\$2,978	\$3,547
Abdominal pain	789.0	1,647	8,617	48,248	\$2,851	\$3,017	\$3,076
Fractures, excluding lower limb	800-819	603	3,256	22,308	\$2,460	\$2,485	\$6,607
Fracture of lower limb	820-829	256	1,319	9,136	\$8,125	\$8,351	\$12,334
Sprains and strains, excluding ankle and back	840-844,845.1,848	294	2,166	12,669	\$972	\$1,033	\$1,063
Sprains and strains of ankle	845.0	190	1,122	6,497	\$948	\$986	\$1,044
Sprains and strains of back	846-847	453	3,232	16,533	\$1,266	\$1,305	\$1,536
Open wound of head	870-873	595	3,442	18,550	\$1,165	\$1,063	\$1,218
Open wound, excluding head	874-897	762	3,658	22,464	\$1,044	\$1,040	\$1,250
Superficial injury	910-919	190	854	6,344	\$909	\$866	\$855
Contusion with intact skin surface	920-924	658	3,326	21,803	\$1,202	\$1,161	\$1,292
All other		11,791	62,255	396,070	\$3,137	\$3,660	\$4,901

* Excludes professional fees.

** Based on Principal Diagnosis.

*** Outliers were excluded in the calculation of average charges.

Table 9
ED Encounters by Top-Volume Diagnostic Categories
January 1, 2011 to December 31, 2011

Health District of Hospital: Utah County
Inpatient Peer group: Acute, urban, low CMI (n=6)

County: Utah
Ownership: Not for profit

ED beds: 11
Affiliation: Intermountain Healthcare

	Number of Encounters			Charges(\$)*		
	Hospital	Peer	State	Hospital	Peer	State
Total ER charges	25,238	120,466	756,865	\$76,725,289	\$402,043,225	\$3,469,189,300
Average ER charges	.	.	.	\$2,792	\$3,082	\$4,077

Principal Diagnosis Group and ICD-9 Codes**

		Number of Encounters			Average Charges (\$)**		
		Hospital	Peer	State	Hospital	Peer	State
Diabetes	250.0-250.9	154	635	4,415	\$7,450	\$6,903	\$6,945
Otitis media and Eustachian tube disorders	381-382	215	1,365	9,121	\$450	\$618	\$530
Heart dis. excl. ischemic	391-392.0,393-398,402,404,415,416,420-429	366	1,424	11,351	\$7,414	\$10,064	\$13,800
Acute upper respiratory inf., excl. pharyngitis	460-461,463-466	881	4,026	26,186	\$1,035	\$1,220	\$1,274
Acute pharyngitis	462	160	831	6,121	\$767	\$868	\$775
Pneumonia	480-486	296	1,606	10,030	\$8,341	\$7,022	\$8,330
Chronic and unspecified bronchitis	490-491	115	796	6,630	\$4,269	\$3,298	\$3,595
Asthma	493	149	928	6,513	\$2,756	\$3,180	\$2,856
Noninfectious enteritis and colitis	555-558	221	1,073	6,373	\$4,193	\$3,890	\$4,179
Urinary tract infection, site not specified	599.0	305	1,552	11,077	\$2,756	\$2,885	\$2,919
Dorsopathies	720-724	481	2,662	17,044	\$1,373	\$1,675	\$1,977
Rheumatism, excluding back	725-729	373	1,912	11,174	\$1,078	\$1,401	\$1,664
Convulsions	780.3	131	529	3,643	\$1,900	\$2,690	\$3,213
Headache and migraine	784.0,346.90	751	3,404	18,844	\$1,261	\$1,953	\$1,965
Chest pain	786.5	1,023	4,476	27,721	\$2,286	\$2,978	\$3,547
Abdominal pain	789.0	1,875	8,617	48,248	\$2,431	\$3,017	\$3,076
Fractures, excluding lower limb	800-819	726	3,256	22,308	\$2,034	\$2,485	\$6,607
Fracture of lower limb	820-829	321	1,319	9,136	\$8,040	\$8,351	\$12,334
Sprains and strains, excluding ankle and back	840-844,845.1,848	461	2,166	12,669	\$851	\$1,033	\$1,063
Sprains and strains of ankle	845.0	245	1,122	6,497	\$824	\$986	\$1,044
Sprains and strains of back	846-847	682	3,232	16,533	\$997	\$1,305	\$1,536
Open wound of head	870-873	881	3,442	18,550	\$893	\$1,063	\$1,218
Open wound, excluding head	874-897	821	3,658	22,464	\$831	\$1,040	\$1,250
Superficial injury	910-919	188	854	6,344	\$737	\$866	\$855
Contusion with intact skin surface	920-924	708	3,326	21,803	\$1,019	\$1,161	\$1,292
All other		12,709	62,255	396,070	\$3,436	\$3,660	\$4,901

* Excludes professional fees.

** Based on Principal Diagnosis.

*** Outliers were excluded in the calculation of average charges.

Table 9
ED Encounters by Top-Volume Diagnostic Categories
January 1, 2011 to December 31, 2011

Health District of Hospital: TriCounty
Inpatient Peer group: Acute, rural, high CMI (n=7)

County: Uintah
Ownership: Investor-owned

ED beds: 5
Affiliation: Lifepoint Hospitals, Inc.

	Number of Encounters			Charges(\$)*		
	Hospital	Peer	State	Hospital	Peer	State
Total ER charges	11,817	118,216	756,865	\$27,562,671	\$414,158,376	\$3,469,189,300
Average ER charges	.	.	.	\$2,089	\$3,270	\$4,077

Principal Diagnosis Group and ICD-9 Codes**

		Number of Encounters			Average Charges (\$)***		
		Hospital	Peer	State	Hospital	Peer	State
Diabetes	250.0-250.9	36	613	4,415	\$5,100	\$6,239	\$6,945
Otitis media and Eustachian tube disorders	381-382	298	1,694	9,121	\$441	\$476	\$530
Heart dis. excl. ischemic	391-392.0,393-398,402,404,415,416,420-429	122	1,969	11,351	\$6,698	\$11,246	\$13,800
Acute upper respiratory inf., excl. pharyngitis	460-461,463-466	577	4,016	26,186	\$753	\$950	\$1,274
Acute pharyngitis	462	254	1,267	6,121	\$488	\$598	\$775
Pneumonia	480-486	222	1,901	10,030	\$6,115	\$7,059	\$8,330
Chronic and unspecified bronchitis	490-491	164	1,098	6,630	\$2,907	\$3,068	\$3,595
Asthma	493	131	947	6,513	\$2,129	\$2,227	\$2,856
Noninfectious enteritis and colitis	555-558	191	1,049	6,373	\$1,945	\$3,263	\$4,179
Urinary tract infection, site not specified	599.0	266	2,395	11,077	\$1,718	\$2,279	\$2,919
Dorsopathies	720-724	270	2,700	17,044	\$1,349	\$1,273	\$1,977
Rheumatism, excluding back	725-729	189	1,688	11,174	\$1,097	\$1,292	\$1,664
Convulsions	780.3	43	501	3,643	\$3,929	\$2,588	\$3,213
Headache and migraine	784.0,346.90	312	3,134	18,844	\$1,845	\$1,572	\$1,965
Chest pain	786.5	328	4,099	27,721	\$3,972	\$3,254	\$3,547
Abdominal pain	789.0	446	6,241	48,248	\$2,861	\$2,575	\$3,076
Fractures, excluding lower limb	800-819	344	3,986	22,308	\$2,760	\$3,063	\$6,607
Fracture of lower limb	820-829	124	1,660	9,136	\$6,200	\$10,256	\$12,334
Sprains and strains, excluding ankle and back	840-844,845.1,848	209	1,912	12,669	\$918	\$922	\$1,063
Sprains and strains of ankle	845.0	91	935	6,497	\$801	\$865	\$1,044
Sprains and strains of back	846-847	186	2,044	16,533	\$1,644	\$1,401	\$1,536
Open wound of head	870-873	286	3,151	18,550	\$1,099	\$1,086	\$1,218
Open wound, excluding head	874-897	431	3,925	22,464	\$1,205	\$1,048	\$1,250
Superficial injury	910-919	93	953	6,344	\$558	\$732	\$855
Contusion with intact skin surface	920-924	413	4,350	21,803	\$1,188	\$1,184	\$1,292
All other		5,791	59,988	396,070	\$2,178	\$3,975	\$4,901

* Excludes professional fees.

** Based on Principal Diagnosis.

*** Outliers were excluded in the calculation of average charges.

Health District of Hospital: Bear River
Inpatient Peer group: Acute, rural, low CMI (n=16)

County: Box Elder
Ownership: Not for profit

ED beds: 3
Affiliation: Intermountain Healthcare

	Number of Encounters			Charges(\$)*		
	Hospital	Peer	State	Hospital	Peer	State
Total ER charges	5,019	67,661	756,865	\$8,344,489	\$108,561,038	\$3,469,189,300
Average ER charges	.	.	.	\$1,632	\$1,525	\$4,077

Principal Diagnosis Group and ICD-9 Codes**

		Number of Encounters			Average Charges (\$)***		
		Hospital	Peer	State	Hospital	Peer	State
Diabetes	250.0-250.9	27	343	4,415	\$3,632	\$2,695	\$6,945
Otitis media and Eustachian tube disorders	381-382	111	1,474	9,121	\$456	\$356	\$530
Heart dis. excl. ischemic	391-392.0,393-398,402,404,415,416,420-429	53	804	11,351	\$4,520	\$3,748	\$13,800
Acute upper respiratory inf., excl. pharyngitis	460-461,463-466	226	2,666	26,186	\$813	\$745	\$1,274
Acute pharyngitis	462	51	756	6,121	\$630	\$504	\$775
Pneumonia	480-486	73	1,018	10,030	\$4,581	\$3,927	\$8,330
Chronic and unspedified bronchitis	490-491	43	799	6,630	\$1,387	\$1,641	\$3,595
Asthma	493	57	799	6,513	\$1,159	\$1,265	\$2,856
Noninfectious enteritis and colitis	555-558	92	744	6,373	\$1,474	\$1,493	\$4,179
Urinary tract infection, site not specified	599.0	64	1,210	11,077	\$2,291	\$1,300	\$2,919
Dorsopathies	720-724	99	1,365	17,044	\$1,024	\$1,017	\$1,977
Rheumatism, excluding back	725-729	56	930	11,174	\$800	\$921	\$1,664
Convulsions	780.3	16	274	3,643	\$2,323	\$2,087	\$3,213
Headache and migraine	784.0,346.90	217	1,768	18,844	\$1,062	\$1,117	\$1,965
Chest pain	786.5	179	2,071	27,721	\$2,304	\$2,609	\$3,547
Abdominal pain	789.0	254	3,084	48,248	\$2,256	\$2,058	\$3,076
Fractures, excluding lower limb	800-819	149	2,415	22,308	\$2,593	\$1,988	\$6,607
Fracture of lower limb	820-829	50	984	9,136	\$4,278	\$2,294	\$12,334
Sprains and strains, excluding ankle and back	840-844,845.1,848	70	1,601	12,669	\$821	\$713	\$1,063
Sprains and strains of ankle	845.0	40	794	6,497	\$696	\$702	\$1,044
Sprains and strains of back	846-847	68	1,250	16,533	\$1,026	\$1,328	\$1,536
Open wound of head	870-873	185	2,184	18,550	\$775	\$883	\$1,218
Open wound, excluding head	874-897	264	3,231	22,464	\$821	\$800	\$1,250
Superficial injury	910-919	63	963	6,344	\$746	\$566	\$855
Contusion with intact skin surface	920-924	134	2,658	21,803	\$855	\$915	\$1,292
All other		2,378	31,476	396,070	\$1,754	\$1,682	\$4,901

* Excludes professional fees.

** Based on Principal Diagnosis.

*** Outliers were excluded in the calculation of average charges.

Table 9
ED Encounters by Top-Volume Diagnostic Categories
January 1, 2011 to December 31, 2011

Health District of Hospital: Southwest Utah
Inpatient Peer group: Acute, rural, low CMI (n=16)

County: Beaver
Ownership: Government

ED beds: 2
Affiliation: Freestanding

	Number of Encounters			Charges(\$)*		
	Hospital	Peer	State	Hospital	Peer	State
Total ER charges	1,812	67,661	756,865	\$6,582,990	\$108,561,038	\$3,469,189,300
Average ER charges	.	.	.	\$2,749	\$1,525	\$4,077

Principal Diagnosis Group and ICD-9 Codes**

		Number of Encounters			Average Charges (\$)**		
		Hospital	Peer	State	Hospital	Peer	State
Diabetes	250.0-250.9	12	343	4,415	\$2,552	\$2,695	\$6,945
Otitis media and Eustachian tube disorders	381-382	26	1,474	9,121	\$598	\$356	\$530
Heart dis. excl. ischemic	391-392.0,393-398,402,404,415,416,420-429	18	804	11,351	\$7,911	\$3,748	\$13,800
Acute upper respiratory inf., excl. pharyngitis	460-461,463-466	64	2,666	26,186	\$1,621	\$745	\$1,274
Acute pharyngitis	462	12	756	6,121	\$542	\$504	\$775
Pneumonia	480-486	24	1,018	10,030	\$14,857	\$3,927	\$8,330
Chronic and unspedified bronchitis	490-491	22	799	6,630	\$2,595	\$1,641	\$3,595
Asthma	493	19	799	6,513	\$1,685	\$1,265	\$2,856
Noninfectious enteritis and colitis	555-558	27	744	6,373	\$2,132	\$1,493	\$4,179
Urinary tract infection, site not specified	599.0	15	1,210	11,077	\$1,114	\$1,300	\$2,919
Dorsopathies	720-724	21	1,365	17,044	\$876	\$1,017	\$1,977
Rheumatism, excluding back	725-729	12	930	11,174	\$516	\$921	\$1,664
Convulsions	780.3	2	274	3,643	\$12,041	\$2,087	\$3,213
Headache and migraine	784.0,346.90	54	1,768	18,844	\$1,209	\$1,117	\$1,965
Chest pain	786.5	66	2,071	27,721	\$4,378	\$2,609	\$3,547
Abdominal pain	789.0	106	3,084	48,248	\$3,300	\$2,058	\$3,076
Fractures, excluding lower limb	800-819	86	2,415	22,308	\$2,948	\$1,988	\$6,607
Fracture of lower limb	820-829	24	984	9,136	\$1,544	\$2,294	\$12,334
Sprains and strains, excluding ankle and back	840-844,845.1,848	43	1,601	12,669	\$665	\$713	\$1,063
Sprains and strains of ankle	845.0	18	794	6,497	\$884	\$702	\$1,044
Sprains and strains of back	846-847	39	1,250	16,533	\$2,383	\$1,328	\$1,536
Open wound of head	870-873	63	2,184	18,550	\$1,129	\$883	\$1,218
Open wound, excluding head	874-897	77	3,231	22,464	\$876	\$800	\$1,250
Superficial injury	910-919	36	963	6,344	\$688	\$566	\$855
Contusion with intact skin surface	920-924	42	2,658	21,803	\$775	\$915	\$1,292
All other		884	31,476	396,070	\$3,222	\$1,682	\$4,901

* Excludes professional fees.

** Based on Principal Diagnosis.

*** Outliers were excluded in the calculation of average charges.

Health District of Hospital: Bear River
Inpatient Peer group: Acute, rural, high CMI (n=7)

County: Box Elder
Ownership: Investor-owned

ED beds: 5
Affiliation: Mountainstar Healthcare

	Number of Encounters			Charges(\$)*		
	Hospital	Peer	State	Hospital	Peer	State
Total ER charges	7,345	118,216	756,865	\$19,315,117	\$414,158,376	\$3,469,189,300
Average ER charges	.	.	.	\$2,459	\$3,270	\$4,077

Principal Diagnosis Group and ICD-9 Codes**

		Number of Encounters			Average Charges (\$)**		
		Hospital	Peer	State	Hospital	Peer	State
Diabetes	250.0-250.9	51	613	4,415	\$2,767	\$6,239	\$6,945
Otitis media and Eustachian tube disorders	381-382	127	1,694	9,121	\$720	\$476	\$530
Heart dis. excl. ischemic	391-392.0,393-398,402,404,415,416,420-429	96	1,969	11,351	\$5,255	\$11,246	\$13,800
Acute upper respiratory inf., excl. pharyngitis	460-461,463-466	298	4,016	26,186	\$1,061	\$950	\$1,274
Acute pharyngitis	462	61	1,267	6,121	\$766	\$598	\$775
Pneumonia	480-486	98	1,901	10,030	\$4,158	\$7,059	\$8,330
Chronic and unspedified bronchitis	490-491	18	1,098	6,630	\$4,630	\$3,068	\$3,595
Asthma	493	59	947	6,513	\$2,286	\$2,227	\$2,856
Noninfectious enteritis and colitis	555-558	41	1,049	6,373	\$2,055	\$3,263	\$4,179
Urinary tract infection, site not specified	599.0	105	2,395	11,077	\$2,407	\$2,279	\$2,919
Dorsopathies	720-724	87	2,700	17,044	\$1,500	\$1,273	\$1,977
Rheumatism, excluding back	725-729	87	1,688	11,174	\$1,281	\$1,292	\$1,664
Convulsions	780.3	31	501	3,643	\$2,753	\$2,588	\$3,213
Headache and migraine	784.0,346.90	307	3,134	18,844	\$1,860	\$1,572	\$1,965
Chest pain	786.5	257	4,099	27,721	\$2,880	\$3,254	\$3,547
Abdominal pain	789.0	327	6,241	48,248	\$3,068	\$2,575	\$3,076
Fractures, excluding lower limb	800-819	241	3,986	22,308	\$2,378	\$3,063	\$6,607
Fracture of lower limb	820-829	83	1,660	9,136	\$10,175	\$10,256	\$12,334
Sprains and strains, excluding ankle and back	840-844,845.1,848	190	1,912	12,669	\$1,150	\$922	\$1,063
Sprains and strains of ankle	845.0	84	935	6,497	\$1,239	\$865	\$1,044
Sprains and strains of back	846-847	190	2,044	16,533	\$1,514	\$1,401	\$1,536
Open wound of head	870-873	284	3,151	18,550	\$1,122	\$1,086	\$1,218
Open wound, excluding head	874-897	369	3,925	22,464	\$1,255	\$1,048	\$1,250
Superficial injury	910-919	119	953	6,344	\$873	\$732	\$855
Contusion with intact skin surface	920-924	330	4,350	21,803	\$1,308	\$1,184	\$1,292
All other		3,405	59,988	396,070	\$2,937	\$3,975	\$4,901

* Excludes professional fees.

** Based on Principal Diagnosis.

*** Outliers were excluded in the calculation of average charges.

Health District of Hospital: Bear River
Inpatient Peer group: None (n=3)

County: Cache
Ownership: Investor-owned

ED beds: 2
Affiliation: Nat. Surgical Hosp.

	Number of Encounters			Charges(\$)*		
	Hospital	Peer	State	Hospital	Peer	State
Total ER charges	3,118	.	756,865	\$2,154,647	.	\$3,469,189,300
Average ER charges	.	.	.	\$689	.	\$4,077

Principal Diagnosis Group and ICD-9 Codes**

		Number of Encounters			Average Charges (\$)**		
		Hospital	Peer	State	Hospital	Peer	State
Diabetes	250.0-250.9	9	.	4,415	\$917	.	\$6,945
Otitis media and Eustachian tube disorders	381-382	45	.	9,121	\$245	.	\$530
Heart dis. excl. ischemic	391-392.0,393-398,402,404,415,416,420-429	17	.	11,351	\$2,025	.	\$13,800
Acute upper respiratory inf., excl. pharyngitis	460-461,463-466	120	.	26,186	\$311	.	\$1,274
Acute pharyngitis	462	33	.	6,121	\$379	.	\$775
Pneumonia	480-486	19	.	10,030	\$1,001	.	\$8,330
Chronic and unspedified bronchitis	490-491	22	.	6,630	\$493	.	\$3,595
Asthma	493	30	.	6,513	\$717	.	\$2,856
Noninfectious enteritis and colitis	555-558	26	.	6,373	\$779	.	\$4,179
Urinary tract infection, site not specified	599.0	57	.	11,077	\$588	.	\$2,919
Dorsopathies	720-724	127	.	17,044	\$624	.	\$1,977
Rheumatism, excluding back	725-729	65	.	11,174	\$476	.	\$1,664
Convulsions	780.3	14	.	3,643	\$731	.	\$3,213
Headache and migraine	784.0,346.90	56	.	18,844	\$888	.	\$1,965
Chest pain	786.5	74	.	27,721	\$1,318	.	\$3,547
Abdominal pain	789.0	217	.	48,248	\$937	.	\$3,076
Fractures, excluding lower limb	800-819	111	.	22,308	\$858	.	\$6,607
Fracture of lower limb	820-829	43	.	9,136	\$561	.	\$12,334
Sprains and strains, excluding ankle and back	840-844,845.1,848	109	.	12,669	\$454	.	\$1,063
Sprains and strains of ankle	845.0	47	.	6,497	\$410	.	\$1,044
Sprains and strains of back	846-847	78	.	16,533	\$637	.	\$1,536
Open wound of head	870-873	94	.	18,550	\$635	.	\$1,218
Open wound, excluding head	874-897	184	.	22,464	\$511	.	\$1,250
Superficial injury	910-919	35	.	6,344	\$411	.	\$855
Contusion with intact skin surface	920-924	123	.	21,803	\$539	.	\$1,292
All other		1,363	.	396,070	\$732	.	\$4,901

* Excludes professional fees.

** Based on Principal Diagnosis.

*** Outliers were excluded in the calculation of average charges.

Health District of Hospital: Southeastern Utah
Inpatient Peer group: Acute, rural, high CMI (n=7)

County: Carbon
Ownership: Investor-owned

ED beds: 9
Affiliation: Lifepoint Hospitals, Inc.

	Number of Encounters			Charges(\$)*		
	Hospital	Peer	State	Hospital	Peer	State
Total ER charges	14,649	118,216	756,865	\$40,848,020	\$414,158,376	\$3,469,189,300
Average ER charges	.	.	.	\$2,615	\$3,270	\$4,077

Principal Diagnosis Group and ICD-9 Codes**

		Number of Encounters			Average Charges (\$)**		
		Hospital	Peer	State	Hospital	Peer	State
Diabetes	250.0-250.9	69	613	4,415	\$7,074	\$6,239	\$6,945
Otitis media and Eustachian tube disorders	381-382	199	1,694	9,121	\$638	\$476	\$530
Heart dis. excl. ischemic	391-392.0,393-398,402,404,415,416,420-429	151	1,969	11,351	\$8,906	\$11,246	\$13,800
Acute upper respiratory inf., excl. pharyngitis	460-461,463-466	647	4,016	26,186	\$910	\$950	\$1,274
Acute pharyngitis	462	198	1,267	6,121	\$724	\$598	\$775
Pneumonia	480-486	277	1,901	10,030	\$6,549	\$7,059	\$8,330
Chronic and unspecified bronchitis	490-491	89	1,098	6,630	\$4,370	\$3,068	\$3,595
Asthma	493	115	947	6,513	\$2,760	\$2,227	\$2,856
Noninfectious enteritis and colitis	555-558	81	1,049	6,373	\$3,503	\$3,263	\$4,179
Urinary tract infection, site not specified	599.0	282	2,395	11,077	\$2,285	\$2,279	\$2,919
Dorsopathies	720-724	572	2,700	17,044	\$1,160	\$1,273	\$1,977
Rheumatism, excluding back	725-729	199	1,688	11,174	\$1,367	\$1,292	\$1,664
Convulsions	780.3	85	501	3,643	\$2,428	\$2,588	\$3,213
Headache and migraine	784.0,346.90	614	3,134	18,844	\$1,432	\$1,572	\$1,965
Chest pain	786.5	459	4,099	27,721	\$3,060	\$3,254	\$3,547
Abdominal pain	789.0	871	6,241	48,248	\$2,671	\$2,575	\$3,076
Fractures, excluding lower limb	800-819	457	3,986	22,308	\$2,457	\$3,063	\$6,607
Fracture of lower limb	820-829	181	1,660	9,136	\$10,540	\$10,256	\$12,334
Sprains and strains, excluding ankle and back	840-844,845.1,848	366	1,912	12,669	\$886	\$922	\$1,063
Sprains and strains of ankle	845.0	180	935	6,497	\$1,004	\$865	\$1,044
Sprains and strains of back	846-847	291	2,044	16,533	\$1,497	\$1,401	\$1,536
Open wound of head	870-873	322	3,151	18,550	\$1,235	\$1,086	\$1,218
Open wound, excluding head	874-897	511	3,925	22,464	\$1,036	\$1,048	\$1,250
Superficial injury	910-919	140	953	6,344	\$816	\$732	\$855
Contusion with intact skin surface	920-924	895	4,350	21,803	\$1,230	\$1,184	\$1,292
All other		6,398	59,988	396,070	\$3,185	\$3,975	\$4,901

* Excludes professional fees.

** Based on Principal Diagnosis.

*** Outliers were excluded in the calculation of average charges.

Table 9
ED Encounters by Top-Volume Diagnostic Categories
January 1, 2011 to December 31, 2011

Health District of Hospital: Central Utah
Inpatient Peer group: Acute, rural, low CMI (n=16)

County: Juab
Ownership: Not for profit

ED beds: 5
Affiliation: Freestanding

	Number of Encounters			Charges(\$)*		
	Hospital	Peer	State	Hospital	Peer	State
Total ER charges	4,041	67,661	756,865	\$7,068,996	\$108,561,038	\$3,469,189,300
Average ER charges	.	.	.	\$1,651	\$1,525	\$4,077

Principal Diagnosis Group and ICD-9 Codes**

		Number of Encounters			Average Charges (\$)***		
		Hospital	Peer	State	Hospital	Peer	State
Diabetes	250.0-250.9	11	343	4,415	\$4,189	\$2,695	\$6,945
Otitis media and Eustachian tube disorders	381-382	94	1,474	9,121	\$380	\$356	\$530
Heart dis. excl. ischemic	391-392.0,393-398,402,404,415,416,420-429	44	804	11,351	\$2,910	\$3,748	\$13,800
Acute upper respiratory inf., excl. pharyngitis	460-461,463-466	99	2,666	26,186	\$1,390	\$745	\$1,274
Acute pharyngitis	462	24	756	6,121	\$438	\$504	\$775
Pneumonia	480-486	137	1,018	10,030	\$3,751	\$3,927	\$8,330
Chronic and unspedified bronchitis	490-491	28	799	6,630	\$1,351	\$1,641	\$3,595
Asthma	493	44	799	6,513	\$1,445	\$1,265	\$2,856
Noninfectious enteritis and colitis	555-558	43	744	6,373	\$1,831	\$1,493	\$4,179
Urinary tract infection, site not specified	599.0	79	1,210	11,077	\$1,325	\$1,300	\$2,919
Dorsopathies	720-724	100	1,365	17,044	\$1,237	\$1,017	\$1,977
Rheumatism, excluding back	725-729	55	930	11,174	\$1,235	\$921	\$1,664
Convulsions	780.3	25	274	3,643	\$2,085	\$2,087	\$3,213
Headache and migraine	784.0,346.90	136	1,768	18,844	\$845	\$1,117	\$1,965
Chest pain	786.5	155	2,071	27,721	\$2,716	\$2,609	\$3,547
Abdominal pain	789.0	183	3,084	48,248	\$1,814	\$2,058	\$3,076
Fractures, excluding lower limb	800-819	178	2,415	22,308	\$2,310	\$1,988	\$6,607
Fracture of lower limb	820-829	54	984	9,136	\$5,519	\$2,294	\$12,334
Sprains and strains, excluding ankle and back	840-844,845.1,848	79	1,601	12,669	\$602	\$713	\$1,063
Sprains and strains of ankle	845.0	35	794	6,497	\$513	\$702	\$1,044
Sprains and strains of back	846-847	90	1,250	16,533	\$1,597	\$1,328	\$1,536
Open wound of head	870-873	140	2,184	18,550	\$689	\$883	\$1,218
Open wound, excluding head	874-897	217	3,231	22,464	\$752	\$800	\$1,250
Superficial injury	910-919	36	963	6,344	\$383	\$566	\$855
Contusion with intact skin surface	920-924	194	2,658	21,803	\$1,133	\$915	\$1,292
All other		1,761	31,476	396,070	\$1,698	\$1,682	\$4,901

* Excludes professional fees.

** Based on Principal Diagnosis.

*** Outliers were excluded in the calculation of average charges.

Table 9
ED Encounters by Top-Volume Diagnostic Categories
January 1, 2011 to December 31, 2011

Health District of Hospital: Davis County
Inpatient Peer group: Acute, urban, lower medium CMI (n=6)

County: Davis
Ownership: Investor-owned

ED beds: 21
Affiliation: IASIS Health Care

	Number of Encounters			Charges(\$)*		
	Hospital	Peer	State	Hospital	Peer	State
Total ER charges	29,369	133,989	756,865	\$117,016,408	\$646,661,750	\$3,469,189,300
Average ER charges	.	.	.	\$3,680	\$4,322	\$4,077

Principal Diagnosis Group and ICD-9 Codes**

		Number of Encounters			Average Charges (\$)**		
		Hospital	Peer	State	Hospital	Peer	State
Diabetes	250.0-250.9	142	761	4,415	\$6,682	\$7,747	\$6,945
Otitis media and Eustachian tube disorders	381-382	292	1,426	9,121	\$692	\$706	\$530
Heart dis. excl. ischemic	391-392.0,393-398,402,404,415,416,420-429	398	1,877	11,351	\$13,715	\$14,447	\$13,800
Acute upper respiratory inf., excl. pharyngitis	460-461,463-466	882	3,829	26,186	\$1,199	\$1,295	\$1,274
Acute pharyngitis	462	245	1,222	6,121	\$839	\$871	\$775
Pneumonia	480-486	309	1,764	10,030	\$8,553	\$11,028	\$8,330
Chronic and unspedified bronchitis	490-491	197	1,243	6,630	\$5,761	\$4,596	\$3,595
Asthma	493	288	1,216	6,513	\$2,524	\$3,218	\$2,856
Noninfectious enteritis and colitis	555-558	358	972	6,373	\$3,256	\$5,559	\$4,179
Urinary tract infection, site not specified	599.0	410	1,909	11,077	\$3,733	\$3,499	\$2,919
Dorsopathies	720-724	565	2,759	17,044	\$1,569	\$1,877	\$1,977
Rheumatism, excluding back	725-729	349	1,728	11,174	\$1,707	\$2,015	\$1,664
Convulsions	780.3	159	661	3,643	\$3,341	\$3,769	\$3,213
Headache and migraine	784.0,346.90	790	3,225	18,844	\$2,087	\$2,217	\$1,965
Chest pain	786.5	1,212	5,066	27,721	\$4,233	\$4,056	\$3,547
Abdominal pain	789.0	2,176	9,399	48,248	\$3,514	\$3,602	\$3,076
Fractures, excluding lower limb	800-819	793	3,257	22,308	\$2,883	\$4,560	\$6,607
Fracture of lower limb	820-829	336	1,477	9,136	\$9,171	\$12,888	\$12,334
Sprains and strains, excluding ankle and back	840-844,845.1,848	671	2,724	12,669	\$1,318	\$1,330	\$1,063
Sprains and strains of ankle	845.0	298	1,263	6,497	\$1,505	\$1,357	\$1,044
Sprains and strains of back	846-847	835	3,887	16,533	\$1,568	\$1,748	\$1,536
Open wound of head	870-873	1,051	3,213	18,550	\$1,360	\$1,437	\$1,218
Open wound, excluding head	874-897	1,199	4,409	22,464	\$1,199	\$1,246	\$1,250
Superficial injury	910-919	318	1,268	6,344	\$990	\$1,055	\$855
Contusion with intact skin surface	920-924	1,034	3,834	21,803	\$1,412	\$1,531	\$1,292
All other		14,062	69,600	396,070	\$4,554	\$5,223	\$4,901

* Excludes professional fees.

** Based on Principal Diagnosis.

*** Outliers were excluded in the calculation of average charges.

Health District of Hospital: Central Utah
Inpatient Peer group: Acute, rural, low CMI (n=16)

County: Millard
Ownership: Not for profit

ED beds: 6
Affiliation: Intermountain Healthcare

	Number of Encounters			Charges(\$)*		
	Hospital	Peer	State	Hospital	Peer	State
Total ER charges	2,889	67,661	756,865	\$2,938,829	\$108,561,038	\$3,469,189,300
Average ER charges	.	.	.	\$996	\$1,525	\$4,077

Principal Diagnosis Group and ICD-9 Codes**

		Number of Encounters			Average Charges (\$)**		
		Hospital	Peer	State	Hospital	Peer	State
Diabetes	250.0-250.9	11	343	4,415	\$1,946	\$2,695	\$6,945
Otitis media and Eustachian tube disorders	381-382	100	1,474	9,121	\$276	\$356	\$530
Heart dis. excl. ischemic	391-392.0,393-398,402,404,415,416,420-429	22	804	11,351	\$2,312	\$3,748	\$13,800
Acute upper respiratory inf., excl. pharyngitis	460-461,463-466	177	2,666	26,186	\$507	\$745	\$1,274
Acute pharyngitis	462	32	756	6,121	\$419	\$504	\$775
Pneumonia	480-486	36	1,018	10,030	\$1,705	\$3,927	\$8,330
Chronic and unspedified bronchitis	490-491	20	799	6,630	\$951	\$1,641	\$3,595
Asthma	493	39	799	6,513	\$755	\$1,265	\$2,856
Noninfectious enteritis and colitis	555-558	58	744	6,373	\$737	\$1,493	\$4,179
Urinary tract infection, site not specified	599.0	45	1,210	11,077	\$986	\$1,300	\$2,919
Dorsopathies	720-724	68	1,365	17,044	\$957	\$1,017	\$1,977
Rheumatism, excluding back	725-729	39	930	11,174	\$772	\$921	\$1,664
Convulsions	780.3	5	274	3,643	\$2,393	\$2,087	\$3,213
Headache and migraine	784.0,346.90	42	1,768	18,844	\$722	\$1,117	\$1,965
Chest pain	786.5	65	2,071	27,721	\$1,592	\$2,609	\$3,547
Abdominal pain	789.0	92	3,084	48,248	\$1,575	\$2,058	\$3,076
Fractures, excluding lower limb	800-819	102	2,415	22,308	\$1,509	\$1,988	\$6,607
Fracture of lower limb	820-829	47	984	9,136	\$1,257	\$2,294	\$12,334
Sprains and strains, excluding ankle and back	840-844,845.1,848	76	1,601	12,669	\$659	\$713	\$1,063
Sprains and strains of ankle	845.0	34	794	6,497	\$748	\$702	\$1,044
Sprains and strains of back	846-847	39	1,250	16,533	\$854	\$1,328	\$1,536
Open wound of head	870-873	100	2,184	18,550	\$1,101	\$883	\$1,218
Open wound, excluding head	874-897	159	3,231	22,464	\$778	\$800	\$1,250
Superficial injury	910-919	42	963	6,344	\$660	\$566	\$855
Contusion with intact skin surface	920-924	123	2,658	21,803	\$864	\$915	\$1,292
All other		1,316	31,476	396,070	\$1,064	\$1,682	\$4,901

* Excludes professional fees.

** Based on Principal Diagnosis.

*** Outliers were excluded in the calculation of average charges.

Table 9
ED Encounters by Top-Volume Diagnostic Categories
January 1, 2011 to December 31, 2011

Health District of Hospital: Southwest Utah
Inpatient Peer group: Acute, rural, high CMI (n=7)

County: Washington
Ownership: Not for profit

ED beds: 12
Affiliation: Intermountain Healthcare

	Number of Encounters			Charges(\$)*		
	Hospital	Peer	State	Hospital	Peer	State
	-----	-----	-----	-----	-----	-----
Total ER charges	39,105	118,216	756,865	\$203,049,863	\$414,158,376	\$3,469,189,300
Average ER charges	.	.	.	\$4,802	\$3,270	\$4,077

Principal Diagnosis Group and ICD-9 Codes**	Number of Encounters			Average Charges (\$)***		
	Hospital	Peer	State	Hospital	Peer	State
	-----	-----	-----	-----	-----	-----
Diabetes 250.0-250.9	240	613	4,415	\$8,066	\$6,239	\$6,945
Otitis media and Eustachian tube disorders 381-382	475	1,694	9,121	\$435	\$476	\$530
Heart dis. excl. ischemic 391-392.0,393-398,402,404,415,416,420-429	946	1,969	11,351	\$15,202	\$11,246	\$13,800
Acute upper respiratory inf., excl. pharyngitis 460-461,463-466	1,183	4,016	26,186	\$1,015	\$950	\$1,274
Acute pharyngitis 462	261	1,267	6,121	\$560	\$598	\$775
Pneumonia 480-486	754	1,901	10,030	\$8,288	\$7,059	\$8,330
Chronic and unspedified bronchitis 490-491	464	1,098	6,630	\$3,475	\$3,068	\$3,595
Asthma 493	321	947	6,513	\$1,973	\$2,227	\$2,856
Noninfectious enteritis and colitis 555-558	366	1,049	6,373	\$3,969	\$3,263	\$4,179
Urinary tract infection, site not specified 599.0	1,058	2,395	11,077	\$2,440	\$2,279	\$2,919
Dorsopathies 720-724	818	2,700	17,044	\$1,177	\$1,273	\$1,977
Rheumatism, excluding back 725-729	546	1,688	11,174	\$1,490	\$1,292	\$1,664
Convulsions 780.3	159	501	3,643	\$2,297	\$2,588	\$3,213
Headache and migraine 784.0,346.90	745	3,134	18,844	\$1,728	\$1,572	\$1,965
Chest pain 786.5	1,431	4,099	27,721	\$3,783	\$3,254	\$3,547
Abdominal pain 789.0	1,882	6,241	48,248	\$2,561	\$2,575	\$3,076
Fractures, excluding lower limb 800-819	1,320	3,986	22,308	\$3,665	\$3,063	\$6,607
Fracture of lower limb 820-829	620	1,660	9,136	\$12,496	\$10,256	\$12,334
Sprains and strains, excluding ankle and back 840-844,845.1,848	495	1,912	12,669	\$854	\$922	\$1,063
Sprains and strains of ankle 845.0	268	935	6,497	\$736	\$865	\$1,044
Sprains and strains of back 846-847	790	2,044	16,533	\$1,280	\$1,401	\$1,536
Open wound of head 870-873	1,008	3,151	18,550	\$1,197	\$1,086	\$1,218
Open wound, excluding head 874-897	1,079	3,925	22,464	\$1,143	\$1,048	\$1,250
Superficial injury 910-919	206	953	6,344	\$717	\$732	\$855
Contusion with intact skin surface 920-924	1,330	4,350	21,803	\$1,232	\$1,184	\$1,292
All other	20,340	59,988	396,070	\$6,173	\$3,975	\$4,901

* Excludes professional fees.

** Based on Principal Diagnosis.

*** Outliers were excluded in the calculation of average charges.

Table 9
ED Encounters by Top-Volume Diagnostic Categories
January 1, 2011 to December 31, 2011

Health District of Hospital: Central Utah
Inpatient Peer group: Acute, rural, low CMI (n=16)

County: Millard
Ownership: Not for profit

ED beds: 3
Affiliation: Intermountain Healthcare

	Number of Encounters			Charges(\$)*		
	Hospital	Peer	State	Hospital	Peer	State
	-----	-----	-----	-----	-----	-----
Total ER charges	1,336	67,661	756,865	\$1,919,340	\$108,561,038	\$3,469,189,300
Average ER charges	.	.	.	\$1,417	\$1,525	\$4,077

Principal Diagnosis Group and ICD-9 Codes**

		Number of Encounters			Average Charges (\$)**		
		Hospital	Peer	State	Hospital	Peer	State
		-----	-----	-----	-----	-----	-----
Diabetes	250.0-250.9	6	343	4,415	\$1,264	\$2,695	\$6,945
Otitis media and Eustachian tube disorders	381-382	17	1,474	9,121	\$304	\$356	\$530
Heart dis. excl. ischemic	391-392.0,393-398,402,404,415,416,420-429	17	804	11,351	\$2,100	\$3,748	\$13,800
Acute upper respiratory inf., excl. pharyngitis	460-461,463-466	51	2,666	26,186	\$712	\$745	\$1,274
Acute pharyngitis	462	10	756	6,121	\$519	\$504	\$775
Pneumonia	480-486	26	1,018	10,030	\$2,248	\$3,927	\$8,330
Chronic and unspedified bronchitis	490-491	10	799	6,630	\$923	\$1,641	\$3,595
Asthma	493	30	799	6,513	\$719	\$1,265	\$2,856
Noninfectious enteritis and colitis	555-558	18	744	6,373	\$1,108	\$1,493	\$4,179
Urinary tract infection, site not specified	599.0	23	1,210	11,077	\$1,127	\$1,300	\$2,919
Dorsopathies	720-724	18	1,365	17,044	\$805	\$1,017	\$1,977
Rheumatism, excluding back	725-729	23	930	11,174	\$992	\$921	\$1,664
Convulsions	780.3	7	274	3,643	\$1,454	\$2,087	\$3,213
Headache and migraine	784.0,346.90	38	1,768	18,844	\$1,069	\$1,117	\$1,965
Chest pain	786.5	57	2,071	27,721	\$2,950	\$2,609	\$3,547
Abdominal pain	789.0	45	3,084	48,248	\$1,614	\$2,058	\$3,076
Fractures, excluding lower limb	800-819	63	2,415	22,308	\$2,546	\$1,988	\$6,607
Fracture of lower limb	820-829	25	984	9,136	\$1,035	\$2,294	\$12,334
Sprains and strains, excluding ankle and back	840-844,845.1,848	32	1,601	12,669	\$845	\$713	\$1,063
Sprains and strains of ankle	845.0	21	794	6,497	\$698	\$702	\$1,044
Sprains and strains of back	846-847	25	1,250	16,533	\$1,588	\$1,328	\$1,536
Open wound of head	870-873	55	2,184	18,550	\$1,194	\$883	\$1,218
Open wound, excluding head	874-897	65	3,231	22,464	\$898	\$800	\$1,250
Superficial injury	910-919	9	963	6,344	\$422	\$566	\$855
Contusion with intact skin surface	920-924	61	2,658	21,803	\$1,009	\$915	\$1,292
All other		584	31,476	396,070	\$1,509	\$1,682	\$4,901

* Excludes professional fees.

** Based on Principal Diagnosis.

*** Outliers were excluded in the calculation of average charges.

Health District of Hospital: Southwest Utah
Inpatient Peer group: Acute, rural, low CMI (n=16)

County: Garfield
Ownership: Not for profit

ED beds: 2
Affiliation: Intermountain Healthcare

	Number of Encounters			Charges(\$)*		
	Hospital	Peer	State	Hospital	Peer	State
Total ER charges	2,001	67,661	756,865	\$3,831,084	\$108,561,038	\$3,469,189,300
Average ER charges	.	.	.	\$1,811	\$1,525	\$4,077

Principal Diagnosis Group and ICD-9 Codes**

		Number of Encounters			Average Charges (\$)***		
		Hospital	Peer	State	Hospital	Peer	State
Diabetes	250.0-250.9	8	343	4,415	\$3,812	\$2,695	\$6,945
Otitis media and Eustachian tube disorders	381-382	38	1,474	9,121	\$362	\$356	\$530
Heart dis. excl. ischemic	391-392.0,393-398,402,404,415,416,420-429	42	804	11,351	\$6,077	\$3,748	\$13,800
Acute upper respiratory inf., excl. pharyngitis	460-461,463-466	61	2,666	26,186	\$511	\$745	\$1,274
Acute pharyngitis	462	18	756	6,121	\$420	\$504	\$775
Pneumonia	480-486	38	1,018	10,030	\$6,215	\$3,927	\$8,330
Chronic and unspecified bronchitis	490-491	45	799	6,630	\$2,569	\$1,641	\$3,595
Asthma	493	16	799	6,513	\$1,042	\$1,265	\$2,856
Noninfectious enteritis and colitis	555-558	49	744	6,373	\$2,134	\$1,493	\$4,179
Urinary tract infection, site not specified	599.0	69	1,210	11,077	\$1,164	\$1,300	\$2,919
Dorsopathies	720-724	27	1,365	17,044	\$928	\$1,017	\$1,977
Rheumatism, excluding back	725-729	47	930	11,174	\$964	\$921	\$1,664
Convulsions	780.3	11	274	3,643	\$2,065	\$2,087	\$3,213
Headache and migraine	784.0,346.90	81	1,768	18,844	\$998	\$1,117	\$1,965
Chest pain	786.5	36	2,071	27,721	\$1,993	\$2,609	\$3,547
Abdominal pain	789.0	50	3,084	48,248	\$1,911	\$2,058	\$3,076
Fractures, excluding lower limb	800-819	98	2,415	22,308	\$2,698	\$1,988	\$6,607
Fracture of lower limb	820-829	48	984	9,136	\$1,227	\$2,294	\$12,334
Sprains and strains, excluding ankle and back	840-844,845.1,848	45	1,601	12,669	\$655	\$713	\$1,063
Sprains and strains of ankle	845.0	31	794	6,497	\$569	\$702	\$1,044
Sprains and strains of back	846-847	21	1,250	16,533	\$1,368	\$1,328	\$1,536
Open wound of head	870-873	77	2,184	18,550	\$616	\$883	\$1,218
Open wound, excluding head	874-897	120	3,231	22,464	\$718	\$800	\$1,250
Superficial injury	910-919	34	963	6,344	\$301	\$566	\$855
Contusion with intact skin surface	920-924	71	2,658	21,803	\$913	\$915	\$1,292
All other		820	31,476	396,070	\$2,168	\$1,682	\$4,901

* Excludes professional fees.

** Based on Principal Diagnosis.

*** Outliers were excluded in the calculation of average charges.

Table 9
ED Encounters by Top-Volume Diagnostic Categories
January 1, 2011 to December 31, 2011

Health District of Hospital: Central Utah
Inpatient Peer group: Acute, rural, low CMI (n=16)

County: Sanpete
Ownership: Government

ED beds: 3
Affiliation: Freestanding

	Number of Encounters			Charges(\$)*		
	Hospital	Peer	State	Hospital	Peer	State
Total ER charges	2,914	67,661	756,865	\$2,472,442	\$108,561,038	\$3,469,189,300
Average ER charges	.	.	.	\$845	\$1,525	\$4,077

Principal Diagnosis Group and ICD-9 Codes**

		Number of Encounters			Average Charges (\$)***		
		Hospital	Peer	State	Hospital	Peer	State
Diabetes	250.0-250.9	9	343	4,415	\$942	\$2,695	\$6,945
Otitis media and Eustachian tube disorders	381-382	47	1,474	9,121	\$241	\$356	\$530
Heart dis. excl. ischemic	391-392.0,393-398,402,404,415,416,420-429	27	804	11,351	\$3,291	\$3,748	\$13,800
Acute upper respiratory inf., excl. pharyngitis	460-461,463-466	65	2,666	26,186	\$623	\$745	\$1,274
Acute pharyngitis	462	36	756	6,121	\$421	\$504	\$775
Pneumonia	480-486	55	1,018	10,030	\$2,830	\$3,927	\$8,330
Chronic and unspecified bronchitis	490-491	26	799	6,630	\$822	\$1,641	\$3,595
Asthma	493	13	799	6,513	\$1,069	\$1,265	\$2,856
Noninfectious enteritis and colitis	555-558	22	744	6,373	\$1,346	\$1,493	\$4,179
Urinary tract infection, site not specified	599.0	19	1,210	11,077	\$2,540	\$1,300	\$2,919
Dorsopathies	720-724	88	1,365	17,044	\$644	\$1,017	\$1,977
Rheumatism, excluding back	725-729	44	930	11,174	\$443	\$921	\$1,664
Convulsions	780.3	18	274	3,643	\$683	\$2,087	\$3,213
Headache and migraine	784.0,346.90	89	1,768	18,844	\$642	\$1,117	\$1,965
Chest pain	786.5	85	2,071	27,721	\$1,423	\$2,609	\$3,547
Abdominal pain	789.0	239	3,084	48,248	\$862	\$2,058	\$3,076
Fractures, excluding lower limb	800-819	111	2,415	22,308	\$910	\$1,988	\$6,607
Fracture of lower limb	820-829	59	984	9,136	\$968	\$2,294	\$12,334
Sprains and strains, excluding ankle and back	840-844,845.1,848	62	1,601	12,669	\$427	\$713	\$1,063
Sprains and strains of ankle	845.0	40	794	6,497	\$378	\$702	\$1,044
Sprains and strains of back	846-847	21	1,250	16,533	\$459	\$1,328	\$1,536
Open wound of head	870-873	103	2,184	18,550	\$414	\$883	\$1,218
Open wound, excluding head	874-897	126	3,231	22,464	\$390	\$800	\$1,250
Superficial injury	910-919	41	963	6,344	\$246	\$566	\$855
Contusion with intact skin surface	920-924	156	2,658	21,803	\$401	\$915	\$1,292
All other		1,313	31,476	396,070	\$901	\$1,682	\$4,901

* Excludes professional fees.

** Based on Principal Diagnosis.

*** Outliers were excluded in the calculation of average charges.

Table 9
ED Encounters by Top-Volume Diagnostic Categories
January 1, 2011 to December 31, 2011

Health District of Hospital: Wasatch County
Inpatient Peer group: Acute, rural, low CMI (n=16)

County: Wasatch
Ownership: Not for profit

ED beds: 5
Affiliation: Intermountain Healthcare

	Number of Encounters			Charges(\$)*		
	Hospital	Peer	State	Hospital	Peer	State
Total ER charges	4,850	67,661	756,865	\$5,876,930	\$108,561,038	\$3,469,189,300
Average ER charges	.	.	.	\$1,197	\$1,525	\$4,077

Principal Diagnosis Group and ICD-9 Codes**

		Number of Encounters			Average Charges (\$)***		
		Hospital	Peer	State	Hospital	Peer	State
Diabetes	250.0-250.9	20	343	4,415	\$1,887	\$2,695	\$6,945
Otitis media and Eustachian tube disorders	381-382	78	1,474	9,121	\$288	\$356	\$530
Heart dis. excl. ischemic	391-392.0,393-398,402,404,415,416,420-429	59	804	11,351	\$2,523	\$3,748	\$13,800
Acute upper respiratory inf., excl. pharyngitis	460-461,463-466	202	2,666	26,186	\$428	\$745	\$1,274
Acute pharyngitis	462	37	756	6,121	\$359	\$504	\$775
Pneumonia	480-486	46	1,018	10,030	\$1,867	\$3,927	\$8,330
Chronic and unspecified bronchitis	490-491	44	799	6,630	\$690	\$1,641	\$3,595
Asthma	493	49	799	6,513	\$1,109	\$1,265	\$2,856
Noninfectious enteritis and colitis	555-558	75	744	6,373	\$1,175	\$1,493	\$4,179
Urinary tract infection, site not specified	599.0	83	1,210	11,077	\$776	\$1,300	\$2,919
Dorsopathies	720-724	137	1,365	17,044	\$899	\$1,017	\$1,977
Rheumatism, excluding back	725-729	91	930	11,174	\$680	\$921	\$1,664
Convulsions	780.3	13	274	3,643	\$1,405	\$2,087	\$3,213
Headache and migraine	784.0,346.90	126	1,768	18,844	\$713	\$1,117	\$1,965
Chest pain	786.5	146	2,071	27,721	\$1,572	\$2,609	\$3,547
Abdominal pain	789.0	265	3,084	48,248	\$1,644	\$2,058	\$3,076
Fractures, excluding lower limb	800-819	194	2,415	22,308	\$1,867	\$1,988	\$6,607
Fracture of lower limb	820-829	65	984	9,136	\$2,302	\$2,294	\$12,334
Sprains and strains, excluding ankle and back	840-844,845.1,848	111	1,601	12,669	\$805	\$713	\$1,063
Sprains and strains of ankle	845.0	60	794	6,497	\$807	\$702	\$1,044
Sprains and strains of back	846-847	88	1,250	16,533	\$1,242	\$1,328	\$1,536
Open wound of head	870-873	196	2,184	18,550	\$962	\$883	\$1,218
Open wound, excluding head	874-897	285	3,231	22,464	\$877	\$800	\$1,250
Superficial injury	910-919	51	963	6,344	\$519	\$566	\$855
Contusion with intact skin surface	920-924	230	2,658	21,803	\$784	\$915	\$1,292
All other		2,099	31,476	396,070	\$1,339	\$1,682	\$4,901

* Excludes professional fees.

** Based on Principal Diagnosis.

*** Outliers were excluded in the calculation of average charges.

Table 9
ED Encounters by Top-Volume Diagnostic Categories
January 1, 2011 to December 31, 2011

Health District of Hospital: Salt Lake County
Inpatient Peer group: Acute, urban, high CMI (n=2)

County: Salt Lake
Ownership: Not for profit

ED beds: 76
Affiliation: Intermountain Healthcare

	Number of Encounters			Charges(\$)*		
	Hospital	Peer	State	Hospital	Peer	State
Total ER charges	79,069	115,292	756,865	\$527,766,566	\$822,997,480	\$3,469,189,300
Average ER charges	.	.	.	\$5,830	\$6,241	\$4,077

Principal Diagnosis Group and ICD-9 Codes**

		Number of Encounters			Average Charges (\$)***		
		Hospital	Peer	State	Hospital	Peer	State
Diabetes	250.0-250.9	534	773	4,415	\$7,487	\$7,724	\$6,945
Otitis media and Eustachian tube disorders	381-382	441	535	9,121	\$556	\$575	\$530
Heart dis. excl. ischemic	391-392.0,393-398,402,404,415,416,420-429	1,637	2,223	11,351	\$18,453	\$18,568	\$13,800
Acute upper respiratory inf., excl. pharyngitis	460-461,463-466	1,404	1,845	26,186	\$1,294	\$1,302	\$1,274
Acute pharyngitis	462	501	663	6,121	\$1,057	\$1,040	\$775
Pneumonia	480-486	876	1,139	10,030	\$7,517	\$8,623	\$8,330
Chronic and unspedified bronchitis	490-491	862	1,088	6,630	\$3,810	\$4,078	\$3,595
Asthma	493	572	767	6,513	\$3,519	\$3,513	\$2,856
Noninfectious enteritis and colitis	555-558	524	757	6,373	\$6,437	\$6,420	\$4,179
Urinary tract infection, site not specified	599.0	908	1,324	11,077	\$3,656	\$3,731	\$2,919
Dorsopathies	720-724	2,164	3,295	17,044	\$2,721	\$2,572	\$1,977
Rheumatism, excluding back	725-729	1,502	2,132	11,174	\$2,057	\$2,058	\$1,664
Convulsions	780.3	288	417	3,643	\$4,551	\$5,187	\$3,213
Headache and migraine	784.0,346.90	2,016	3,073	18,844	\$2,481	\$2,395	\$1,965
Chest pain	786.5	3,712	5,145	27,721	\$3,806	\$3,813	\$3,547
Abdominal pain	789.0	6,075	8,570	48,248	\$3,330	\$3,111	\$3,076
Fractures, excluding lower limb	800-819	2,094	3,252	22,308	\$17,370	\$21,134	\$6,607
Fracture of lower limb	820-829	883	1,396	9,136	\$21,721	\$23,033	\$12,334
Sprains and strains, excluding ankle and back	840-844,845.1,848	886	1,290	12,669	\$1,031	\$1,087	\$1,063
Sprains and strains of ankle	845.0	536	771	6,497	\$1,061	\$1,143	\$1,044
Sprains and strains of back	846-847	1,635	2,190	16,533	\$1,498	\$1,509	\$1,536
Open wound of head	870-873	1,175	1,605	18,550	\$1,761	\$1,812	\$1,218
Open wound, excluding head	874-897	1,738	2,477	22,464	\$2,213	\$2,291	\$1,250
Superficial injury	910-919	503	758	6,344	\$1,024	\$1,120	\$855
Contusion with intact skin surface	920-924	1,984	2,852	21,803	\$1,516	\$1,537	\$1,292
All other		43,619	64,955	396,070	\$6,674	\$7,094	\$4,901

* Excludes professional fees.

** Based on Principal Diagnosis.

*** Outliers were excluded in the calculation of average charges.

Table 9
ED Encounters by Top-Volume Diagnostic Categories
January 1, 2011 to December 31, 2011

Health District of Hospital: Salt Lake County
Inpatient Peer group: Acute, urban, low CMI (n=6)

County: Salt Lake
Ownership: Investor-owned

ED beds: 10
Affiliation: IASIS Health Care

	Number of Encounters			Charges(\$)*		
	Hospital	Peer	State	Hospital	Peer	State
Total ER charges	27,708	120,466	756,865	\$130,747,535	\$402,043,225	\$3,469,189,300
Average ER charges	.	.	.	\$4,298	\$3,082	\$4,077

Principal Diagnosis Group and ICD-9 Codes**	Number of Encounters			Average Charges (\$)***		
	Hospital	Peer	State	Hospital	Peer	State
Diabetes 250.0-250.9	140	635	4,415	\$7,939	\$6,903	\$6,945
Otitis media and Eustachian tube disorders 381-382	344	1,365	9,121	\$818	\$618	\$530
Heart dis. excl. ischemic 391-392.0,393-398,402,404,415,416,420-429	331	1,424	11,351	\$15,511	\$10,064	\$13,800
Acute upper respiratory inf., excl. pharyngitis 460-461,463-466	1,236	4,026	26,186	\$1,526	\$1,220	\$1,274
Acute pharyngitis 462	159	831	6,121	\$1,034	\$868	\$775
Pneumonia 480-486	510	1,606	10,030	\$7,456	\$7,022	\$8,330
Chronic and unspedified bronchitis 490-491	92	796	6,630	\$9,141	\$3,298	\$3,595
Asthma 493	315	928	6,513	\$4,634	\$3,180	\$2,856
Noninfectious enteritis and colitis 555-558	313	1,073	6,373	\$3,910	\$3,890	\$4,179
Urinary tract infection, site not specified 599.0	354	1,552	11,077	\$3,711	\$2,885	\$2,919
Dorsopathies 720-724	644	2,662	17,044	\$2,167	\$1,675	\$1,977
Rheumatism, excluding back 725-729	331	1,912	11,174	\$2,090	\$1,401	\$1,664
Convulsions 780.3	111	529	3,643	\$4,006	\$2,690	\$3,213
Headache and migraine 784.0,346.90	706	3,404	18,844	\$2,699	\$1,953	\$1,965
Chest pain 786.5	989	4,476	27,721	\$4,157	\$2,978	\$3,547
Abdominal pain 789.0	1,619	8,617	48,248	\$4,162	\$3,017	\$3,076
Fractures, excluding lower limb 800-819	711	3,256	22,308	\$3,725	\$2,485	\$6,607
Fracture of lower limb 820-829	292	1,319	9,136	\$11,511	\$8,351	\$12,334
Sprains and strains, excluding ankle and back 840-844,845.1,848	573	2,166	12,669	\$1,309	\$1,033	\$1,063
Sprains and strains of ankle 845.0	263	1,122	6,497	\$1,347	\$986	\$1,044
Sprains and strains of back 846-847	784	3,232	16,533	\$1,651	\$1,305	\$1,536
Open wound of head 870-873	678	3,442	18,550	\$1,283	\$1,063	\$1,218
Open wound, excluding head 874-897	782	3,658	22,464	\$1,363	\$1,040	\$1,250
Superficial injury 910-919	161	854	6,344	\$1,136	\$866	\$855
Contusion with intact skin surface 920-924	708	3,326	21,803	\$1,400	\$1,161	\$1,292
All other	14,562	62,255	396,070	\$5,173	\$3,660	\$4,901

* Excludes professional fees.

** Based on Principal Diagnosis.

*** Outliers were excluded in the calculation of average charges.

Table 9
ED Encounters by Top-Volume Diagnostic Categories
January 1, 2011 to December 31, 2011

Health District of Hospital: Southwest Utah
Inpatient Peer group: Acute, rural, low CMI (n=16)

County: Kane
Ownership: Government

ED beds: 1
Affiliation: Management

	Number of Encounters			Charges(\$)*		
	Hospital	Peer	State	Hospital	Peer	State
Total ER charges	2,433	67,661	756,865	\$1,131,310	\$108,561,038	\$3,469,189,300
Average ER charges	.	.	.	\$463	\$1,525	\$4,077

Principal Diagnosis Group and ICD-9 Codes**

		Number of Encounters			Average Charges (\$)**		
		Hospital	Peer	State	Hospital	Peer	State
Diabetes	250.0-250.9	19	343	4,415	\$633	\$2,695	\$6,945
Otitis media and Eustachian tube disorders	381-382	41	1,474	9,121	\$198	\$356	\$530
Heart dis. excl. ischemic	391-392.0,393-398,402,404,415,416,420-429	53	804	11,351	\$1,247	\$3,748	\$13,800
Acute upper respiratory inf., excl. pharyngitis	460-461,463-466	82	2,666	26,186	\$277	\$745	\$1,274
Acute pharyngitis	462	30	756	6,121	\$227	\$504	\$775
Pneumonia	480-486	39	1,018	10,030	\$1,507	\$3,927	\$8,330
Chronic and unspedified bronchitis	490-491	23	799	6,630	\$438	\$1,641	\$3,595
Asthma	493	33	799	6,513	\$345	\$1,265	\$2,856
Noninfectious enteritis and colitis	555-558	32	744	6,373	\$540	\$1,493	\$4,179
Urinary tract infection, site not specified	599.0	69	1,210	11,077	\$352	\$1,300	\$2,919
Dorsopathies	720-724	50	1,365	17,044	\$272	\$1,017	\$1,977
Rheumatism, excluding back	725-729	26	930	11,174	\$321	\$921	\$1,664
Convulsions	780.3	15	274	3,643	\$426	\$2,087	\$3,213
Headache and migraine	784.0,346.90	45	1,768	18,844	\$356	\$1,117	\$1,965
Chest pain	786.5	77	2,071	27,721	\$840	\$2,609	\$3,547
Abdominal pain	789.0	99	3,084	48,248	\$381	\$2,058	\$3,076
Fractures, excluding lower limb	800-819	109	2,415	22,308	\$579	\$1,988	\$6,607
Fracture of lower limb	820-829	52	984	9,136	\$444	\$2,294	\$12,334
Sprains and strains, excluding ankle and back	840-844,845.1,848	50	1,601	12,669	\$239	\$713	\$1,063
Sprains and strains of ankle	845.0	29	794	6,497	\$246	\$702	\$1,044
Sprains and strains of back	846-847	42	1,250	16,533	\$244	\$1,328	\$1,536
Open wound of head	870-873	73	2,184	18,550	\$359	\$883	\$1,218
Open wound, excluding head	874-897	153	3,231	22,464	\$340	\$800	\$1,250
Superficial injury	910-919	25	963	6,344	\$230	\$566	\$855
Contusion with intact skin surface	920-924	157	2,658	21,803	\$263	\$915	\$1,292
All other		1,010	31,476	396,070	\$497	\$1,682	\$4,901

* Excludes professional fees.

** Based on Principal Diagnosis.

*** Outliers were excluded in the calculation of average charges.

Table 9
ED Encounters by Top-Volume Diagnostic Categories
January 1, 2011 to December 31, 2011

Health District of Hospital: Davis County
Inpatient Peer group: Acute, urban, lower medium CMI (n=6)

County: Davis
Ownership: Investor-owned

ED beds: 11
Affiliation: Mountainstar Healthcare

	Number of Encounters			Charges(\$)*		
	Hospital	Peer	State	Hospital	Peer	State
Total ER charges	15,479	133,989	756,865	\$100,598,027	\$646,661,750	\$3,469,189,300
Average ER charges	.	.	.	\$5,721	\$4,322	\$4,077

Principal Diagnosis Group and ICD-9 Codes**

		Number of Encounters			Average Charges (\$)**		
		Hospital	Peer	State	Hospital	Peer	State
Diabetes	250.0-250.9	74	761	4,415	\$8,124	\$7,747	\$6,945
Otitis media and Eustachian tube disorders	381-382	154	1,426	9,121	\$826	\$706	\$530
Heart dis. excl. ischemic	391-392.0,393-398,402,404,415,416,420-429	282	1,877	11,351	\$15,839	\$14,447	\$13,800
Acute upper respiratory inf., excl. pharyngitis	460-461,463-466	337	3,829	26,186	\$1,334	\$1,295	\$1,274
Acute pharyngitis	462	110	1,222	6,121	\$1,020	\$871	\$775
Pneumonia	480-486	339	1,764	10,030	\$18,623	\$11,028	\$8,330
Chronic and unspedified bronchitis	490-491	139	1,243	6,630	\$3,165	\$4,596	\$3,595
Asthma	493	115	1,216	6,513	\$3,876	\$3,218	\$2,856
Noninfectious enteritis and colitis	555-558	72	972	6,373	\$12,008	\$5,559	\$4,179
Urinary tract infection, site not specified	599.0	207	1,909	11,077	\$3,228	\$3,499	\$2,919
Dorsopathies	720-724	317	2,759	17,044	\$2,144	\$1,877	\$1,977
Rheumatism, excluding back	725-729	174	1,728	11,174	\$2,521	\$2,015	\$1,664
Convulsions	780.3	87	661	3,643	\$5,007	\$3,769	\$3,213
Headache and migraine	784.0,346.90	391	3,225	18,844	\$2,242	\$2,217	\$1,965
Chest pain	786.5	603	5,066	27,721	\$4,157	\$4,056	\$3,547
Abdominal pain	789.0	894	9,399	48,248	\$3,758	\$3,602	\$3,076
Fractures, excluding lower limb	800-819	517	3,257	22,308	\$5,390	\$4,560	\$6,607
Fracture of lower limb	820-829	243	1,477	9,136	\$18,117	\$12,888	\$12,334
Sprains and strains, excluding ankle and back	840-844,845.1,848	376	2,724	12,669	\$1,289	\$1,330	\$1,063
Sprains and strains of ankle	845.0	157	1,263	6,497	\$1,207	\$1,357	\$1,044
Sprains and strains of back	846-847	467	3,887	16,533	\$1,785	\$1,748	\$1,536
Open wound of head	870-873	407	3,213	18,550	\$1,580	\$1,437	\$1,218
Open wound, excluding head	874-897	534	4,409	22,464	\$1,188	\$1,246	\$1,250
Superficial injury	910-919	99	1,268	6,344	\$1,178	\$1,055	\$855
Contusion with intact skin surface	920-924	415	3,834	21,803	\$1,622	\$1,531	\$1,292
All other		7,969	69,600	396,070	\$6,980	\$5,223	\$4,901

* Excludes professional fees.

** Based on Principal Diagnosis.

*** Outliers were excluded in the calculation of average charges.

Table 9
ED Encounters by Top-Volume Diagnostic Categories
January 1, 2011 to December 31, 2011

Health District of Hospital: Salt Lake County
Inpatient Peer group: Acute, urban, lower medium CMI (n=6)

County: Salt Lake
Ownership: Not for profit

ED beds: 24
Affiliation: Intermountain Healthcare

	Number of Encounters			Charges(\$)*		
	Hospital	Peer	State	Hospital	Peer	State
Total ER charges	22,656	133,989	756,865	\$109,649,063	\$646,661,750	\$3,469,189,300
Average ER charges	.	.	.	\$4,280	\$4,322	\$4,077

Principal Diagnosis Group and ICD-9 Codes**

		Number of Encounters			Average Charges (\$)**		
		Hospital	Peer	State	Hospital	Peer	State
Diabetes	250.0-250.9	156	761	4,415	\$8,448	\$7,747	\$6,945
Otitis media and Eustachian tube disorders	381-382	108	1,426	9,121	\$456	\$706	\$530
Heart dis. excl. ischemic	391-392.0,393-398,402,404,415,416,420-429	278	1,877	11,351	\$10,672	\$14,447	\$13,800
Acute upper respiratory inf., excl. pharyngitis	460-461,463-466	285	3,829	26,186	\$1,153	\$1,295	\$1,274
Acute pharyngitis	462	170	1,222	6,121	\$993	\$871	\$775
Pneumonia	480-486	257	1,764	10,030	\$7,976	\$11,028	\$8,330
Chronic and unspedified bronchitis	490-491	219	1,243	6,630	\$2,774	\$4,596	\$3,595
Asthma	493	144	1,216	6,513	\$3,081	\$3,218	\$2,856
Noninfectious enteritis and colitis	555-558	141	972	6,373	\$5,855	\$5,559	\$4,179
Urinary tract infection, site not specified	599.0	238	1,909	11,077	\$3,652	\$3,499	\$2,919
Dorsopathies	720-724	605	2,759	17,044	\$1,786	\$1,877	\$1,977
Rheumatism, excluding back	725-729	465	1,728	11,174	\$1,857	\$2,015	\$1,664
Convulsions	780.3	56	661	3,643	\$3,763	\$3,769	\$3,213
Headache and migraine	784.0,346.90	478	3,225	18,844	\$2,150	\$2,217	\$1,965
Chest pain	786.5	834	5,066	27,721	\$3,153	\$4,056	\$3,547
Abdominal pain	789.0	1,697	9,399	48,248	\$3,291	\$3,602	\$3,076
Fractures, excluding lower limb	800-819	406	3,257	22,308	\$3,074	\$4,560	\$6,607
Fracture of lower limb	820-829	207	1,477	9,136	\$11,838	\$12,888	\$12,334
Sprains and strains, excluding ankle and back	840-844,845.1,848	179	2,724	12,669	\$1,013	\$1,330	\$1,063
Sprains and strains of ankle	845.0	147	1,263	6,497	\$1,120	\$1,357	\$1,044
Sprains and strains of back	846-847	314	3,887	16,533	\$1,404	\$1,748	\$1,536
Open wound of head	870-873	366	3,213	18,550	\$1,578	\$1,437	\$1,218
Open wound, excluding head	874-897	574	4,409	22,464	\$1,180	\$1,246	\$1,250
Superficial injury	910-919	159	1,268	6,344	\$1,120	\$1,055	\$855
Contusion with intact skin surface	920-924	541	3,834	21,803	\$1,620	\$1,531	\$1,292
All other		13,632	69,600	396,070	\$5,097	\$5,223	\$4,901

* Excludes professional fees.

** Based on Principal Diagnosis.

*** Outliers were excluded in the calculation of average charges.

Table 9
ED Encounters by Top-Volume Diagnostic Categories
January 1, 2011 to December 31, 2011

Health District of Hospital: Bear River
Inpatient Peer group: Acute, rural, high CMI (n=7)

County: Cache
Ownership: Not for profit

ED beds: 16
Affiliation: Intermountain Healthcare

	Number of Encounters			Charges(\$)*		
	Hospital	Peer	State	Hospital	Peer	State
Total ER charges	22,367	118,216	756,865	\$64,954,100	\$414,158,376	\$3,469,189,300
Average ER charges	.	.	.	\$2,758	\$3,270	\$4,077

Principal Diagnosis Group and ICD-9 Codes**

		Number of Encounters			Average Charges (\$)***		
		Hospital	Peer	State	Hospital	Peer	State
Diabetes	250.0-250.9	124	613	4,415	\$5,107	\$6,239	\$6,945
Otitis media and Eustachian tube disorders	381-382	268	1,694	9,121	\$420	\$476	\$530
Heart dis. excl. ischemic	391-392.0,393-398,402,404,415,416,420-429	359	1,969	11,351	\$8,534	\$11,246	\$13,800
Acute upper respiratory inf., excl. pharyngitis	460-461,463-466	565	4,016	26,186	\$985	\$950	\$1,274
Acute pharyngitis	462	165	1,267	6,121	\$628	\$598	\$775
Pneumonia	480-486	253	1,901	10,030	\$6,733	\$7,059	\$8,330
Chronic and unspecified bronchitis	490-491	190	1,098	6,630	\$1,839	\$3,068	\$3,595
Asthma	493	170	947	6,513	\$1,810	\$2,227	\$2,856
Noninfectious enteritis and colitis	555-558	179	1,049	6,373	\$3,292	\$3,263	\$4,179
Urinary tract infection, site not specified	599.0	296	2,395	11,077	\$2,344	\$2,279	\$2,919
Dorsopathies	720-724	414	2,700	17,044	\$1,698	\$1,273	\$1,977
Rheumatism, excluding back	725-729	334	1,688	11,174	\$1,132	\$1,292	\$1,664
Convulsions	780.3	96	501	3,643	\$2,236	\$2,588	\$3,213
Headache and migraine	784.0,346.90	643	3,134	18,844	\$1,378	\$1,572	\$1,965
Chest pain	786.5	910	4,099	27,721	\$2,446	\$3,254	\$3,547
Abdominal pain	789.0	1,553	6,241	48,248	\$2,389	\$2,575	\$3,076
Fractures, excluding lower limb	800-819	645	3,986	22,308	\$2,983	\$3,063	\$6,607
Fracture of lower limb	820-829	266	1,660	9,136	\$9,670	\$10,256	\$12,334
Sprains and strains, excluding ankle and back	840-844,845.1,848	113	1,912	12,669	\$1,018	\$922	\$1,063
Sprains and strains of ankle	845.0	90	935	6,497	\$663	\$865	\$1,044
Sprains and strains of back	846-847	290	2,044	16,533	\$1,164	\$1,401	\$1,536
Open wound of head	870-873	571	3,151	18,550	\$839	\$1,086	\$1,218
Open wound, excluding head	874-897	700	3,925	22,464	\$824	\$1,048	\$1,250
Superficial injury	910-919	174	953	6,344	\$654	\$732	\$855
Contusion with intact skin surface	920-924	428	4,350	21,803	\$1,039	\$1,184	\$1,292
All other		12,571	59,988	396,070	\$3,094	\$3,975	\$4,901

* Excludes professional fees.

** Based on Principal Diagnosis.

*** Outliers were excluded in the calculation of average charges.

Health District of Hospital: Salt Lake County
Inpatient Peer group: None (n=3)

County: Salt Lake
Ownership: Investor-owned

ED beds: 10
Affiliation: Mountainstar Healthcare

	Number of Encounters			Charges(\$)*		
	Hospital	Peer	State	Hospital	Peer	State
Total ER charges	7,810	.	756,865	\$20,592,708	.	\$3,469,189,300
Average ER charges	.	.	.	\$2,468	.	\$4,077

Principal Diagnosis Group and ICD-9 Codes**

		Number of Encounters			Average Charges (\$)**		
		Hospital	Peer	State	Hospital	Peer	State
Diabetes	250.0-250.9	7	.	4,415	\$3,138	.	\$6,945
Otitis media and Eustachian tube disorders	381-382	119	.	9,121	\$836	.	\$530
Heart dis. excl. ischemic	391-392.0,393-398,402,404,415,416,420-429	46	.	11,351	\$4,171	.	\$13,800
Acute upper respiratory inf., excl. pharyngitis	460-461,463-466	313	.	26,186	\$1,256	.	\$1,274
Acute pharyngitis	462	115	.	6,121	\$995	.	\$775
Pneumonia	480-486	56	.	10,030	\$3,563	.	\$8,330
Chronic and unspecified bronchitis	490-491	55	.	6,630	\$2,225	.	\$3,595
Asthma	493	40	.	6,513	\$1,693	.	\$2,856
Noninfectious enteritis and colitis	555-558	48	.	6,373	\$3,957	.	\$4,179
Urinary tract infection, site not specified	599.0	50	.	11,077	\$2,297	.	\$2,919
Dorsopathies	720-724	214	.	17,044	\$1,998	.	\$1,977
Rheumatism, excluding back	725-729	182	.	11,174	\$1,739	.	\$1,664
Convulsions	780.3	32	.	3,643	\$4,589	.	\$3,213
Headache and migraine	784.0,346.90	300	.	18,844	\$2,767	.	\$1,965
Chest pain	786.5	290	.	27,721	\$3,805	.	\$3,547
Abdominal pain	789.0	662	.	48,248	\$4,588	.	\$3,076
Fractures, excluding lower limb	800-819	239	.	22,308	\$2,140	.	\$6,607
Fracture of lower limb	820-829	78	.	9,136	\$1,814	.	\$12,334
Sprains and strains, excluding ankle and back	840-844,845.1,848	263	.	12,669	\$1,237	.	\$1,063
Sprains and strains of ankle	845.0	133	.	6,497	\$1,249	.	\$1,044
Sprains and strains of back	846-847	333	.	16,533	\$1,703	.	\$1,536
Open wound of head	870-873	232	.	18,550	\$1,481	.	\$1,218
Open wound, excluding head	874-897	323	.	22,464	\$1,566	.	\$1,250
Superficial injury	910-919	63	.	6,344	\$905	.	\$855
Contusion with intact skin surface	920-924	270	.	21,803	\$1,356	.	\$1,292
All other		3,347	.	396,070	\$2,691	.	\$4,901

* Excludes professional fees.

** Based on Principal Diagnosis.

*** Outliers were excluded in the calculation of average charges.

Table 9
ED Encounters by Top-Volume Diagnostic Categories
January 1, 2011 to December 31, 2011

Health District of Hospital: Weber/Morgan
Inpatient Peer group: Acute, urban, upper medium CMI (n=4)

County: Weber
Ownership: Not for profit

ED beds: 23
Affiliation: Intermountain Healthcare

	Number of Encounters			Charges(\$)*		
	Hospital	Peer	State	Hospital	Peer	State
	-----	-----	-----	-----	-----	-----
Total ER charges	59,183	153,334	756,865	\$301,330,122	\$899,271,915	\$3,469,189,300
Average ER charges	.	.	.	\$4,669	\$5,203	\$4,077

Principal Diagnosis Group and ICD-9 Codes**

		Number of Encounters			Average Charges (\$)***		
		Hospital	Peer	State	Hospital	Peer	State
		-----	-----	-----	-----	-----	-----
Diabetes	250.0-250.9	449	983	4,415	\$7,015	\$7,963	\$6,945
Otitis media and Eustachian tube disorders	381-382	593	1,443	9,121	\$599	\$618	\$530
Heart dis. excl. ischemic	391-392.0,393-398,402,404,415,416,420-429	1,023	2,884	11,351	\$14,513	\$16,017	\$13,800
Acute upper respiratory inf., excl. pharyngitis	460-461,463-466	1,717	4,228	26,186	\$1,358	\$1,282	\$1,274
Acute pharyngitis	462	332	1,004	6,121	\$872	\$897	\$775
Pneumonia	480-486	695	1,926	10,030	\$7,307	\$11,297	\$8,330
Chronic and unspedified bronchitis	490-491	754	1,521	6,630	\$2,840	\$4,102	\$3,595
Asthma	493	422	1,044	6,513	\$2,804	\$3,261	\$2,856
Noninfectious enteritis and colitis	555-558	573	1,205	6,373	\$4,129	\$5,717	\$4,179
Urinary tract infection, site not specified	599.0	1,000	2,191	11,077	\$2,917	\$3,860	\$2,919
Dorsopathies	720-724	1,277	3,765	17,044	\$2,091	\$2,690	\$1,977
Rheumatism, excluding back	725-729	776	2,305	11,174	\$1,781	\$1,886	\$1,664
Convulsions	780.3	317	794	3,643	\$3,385	\$3,688	\$3,213
Headache and migraine	784.0,346.90	1,161	3,406	18,844	\$1,874	\$2,213	\$1,965
Chest pain	786.5	2,535	6,303	27,721	\$3,985	\$3,934	\$3,547
Abdominal pain	789.0	3,168	10,062	48,248	\$2,896	\$3,449	\$3,076
Fractures, excluding lower limb	800-819	1,652	4,180	22,308	\$6,673	\$8,221	\$6,607
Fracture of lower limb	820-829	676	1,820	9,136	\$13,995	\$16,602	\$12,334
Sprains and strains, excluding ankle and back	840-844,845.1,848	789	2,417	12,669	\$1,077	\$1,177	\$1,063
Sprains and strains of ankle	845.0	496	1,323	6,497	\$1,112	\$1,104	\$1,044
Sprains and strains of back	846-847	920	3,387	16,533	\$1,679	\$1,716	\$1,536
Open wound of head	870-873	1,158	3,002	18,550	\$1,338	\$1,469	\$1,218
Open wound, excluding head	874-897	1,454	3,740	22,464	\$1,348	\$1,369	\$1,250
Superficial injury	910-919	487	1,083	6,344	\$921	\$957	\$855
Contusion with intact skin surface	920-924	1,492	3,937	21,803	\$1,474	\$1,486	\$1,292
All other		33,267	83,381	396,070	\$5,591	\$6,196	\$4,901

* Excludes professional fees.

** Based on Principal Diagnosis.

*** Outliers were excluded in the calculation of average charges.

Table 9
ED Encounters by Top-Volume Diagnostic Categories
January 1, 2011 to December 31, 2011

Health District of Hospital: Southwest Utah
Inpatient Peer group: Acute, rural, low CMI (n=16)

County: Beaver
Ownership: Government

ED beds: 1
Affiliation: Freestanding

	Number of Encounters			Charges(\$)*		
	Hospital	Peer	State	Hospital	Peer	State
Total ER charges	595	67,661	756,865	\$518,807	\$108,561,038	\$3,469,189,300
Average ER charges	.	.	.	\$851	\$1,525	\$4,077

Principal Diagnosis Group and ICD-9 Codes**

		Number of Encounters			Average Charges (\$)***		
		Hospital	Peer	State	Hospital	Peer	State
Otitis media and Eustachian tube disorders	381-382	12	1,474	9,121	\$248	\$356	\$530
Heart dis. excl. ischemic	391-392.0,393-398,402,404,415,416,420-429	14	804	11,351	\$1,155	\$3,748	\$13,800
Acute upper respiratory inf., excl. pharyngitis	460-461,463-466	27	2,666	26,186	\$444	\$745	\$1,274
Acute pharyngitis	462	8	756	6,121	\$211	\$504	\$775
Pneumonia	480-486	18	1,018	10,030	\$2,142	\$3,927	\$8,330
Asthma	493	4	799	6,513	\$4,052	\$1,265	\$2,856
Noninfectious enteritis and colitis	555-558	11	744	6,373	\$550	\$1,493	\$4,179
Urinary tract infection, site not specified	599.0	11	1,210	11,077	\$543	\$1,300	\$2,919
Dorsopathies	720-724	10	1,365	17,044	\$676	\$1,017	\$1,977
Rheumatism, excluding back	725-729	7	930	11,174	\$685	\$921	\$1,664
Convulsions	780.3	1	274	3,643	\$1,662	\$2,087	\$3,213
Headache and migraine	784.0,346.90	32	1,768	18,844	\$400	\$1,117	\$1,965
Chest pain	786.5	26	2,071	27,721	\$1,855	\$2,609	\$3,547
Abdominal pain	789.0	21	3,084	48,248	\$916	\$2,058	\$3,076
Fractures, excluding lower limb	800-819	12	2,415	22,308	\$512	\$1,988	\$6,607
Fracture of lower limb	820-829	6	984	9,136	\$570	\$2,294	\$12,334
Sprains and strains, excluding ankle and back	840-844,845.1,848	21	1,601	12,669	\$495	\$713	\$1,063
Sprains and strains of ankle	845.0	11	794	6,497	\$353	\$702	\$1,044
Sprains and strains of back	846-847	9	1,250	16,533	\$835	\$1,328	\$1,536
Open wound of head	870-873	16	2,184	18,550	\$251	\$883	\$1,218
Open wound, excluding head	874-897	32	3,231	22,464	\$365	\$800	\$1,250
Superficial injury	910-919	6	963	6,344	\$147	\$566	\$855
Contusion with intact skin surface	920-924	15	2,658	21,803	\$364	\$915	\$1,292
All other		265	31,476	396,070	\$982	\$1,682	\$4,901

* Excludes professional fees.

** Based on Principal Diagnosis.

*** Outliers were excluded in the calculation of average charges.

Table 9
ED Encounters by Top-Volume Diagnostic Categories
January 1, 2011 to December 31, 2011

Health District of Hospital: Southeastern Utah
Inpatient Peer group: Acute, rural, low CMI (n=16)

County: Grand
Ownership: Government

ED beds: 3
Affiliation: Management

	Number of Encounters			Charges(\$)*		
	Hospital	Peer	State	Hospital	Peer	State
Total ER charges	4,088	67,661	756,865	\$5,142,300	\$108,561,038	\$3,469,189,300
Average ER charges	.	.	.	\$1,225	\$1,525	\$4,077

Principal Diagnosis Group and ICD-9 Codes**

		Number of Encounters			Average Charges (\$)**		
		Hospital	Peer	State	Hospital	Peer	State
Diabetes	250.0-250.9	15	343	4,415	\$1,267	\$2,695	\$6,945
Otitis media and Eustachian tube disorders	381-382	86	1,474	9,121	\$272	\$356	\$530
Heart dis. excl. ischemic	391-392.0,393-398,402,404,415,416,420-429	53	804	11,351	\$3,730	\$3,748	\$13,800
Acute upper respiratory inf., excl. pharyngitis	460-461,463-466	121	2,666	26,186	\$533	\$745	\$1,274
Acute pharyngitis	462	50	756	6,121	\$335	\$504	\$775
Pneumonia	480-486	45	1,018	10,030	\$4,053	\$3,927	\$8,330
Chronic and unspedified bronchitis	490-491	37	799	6,630	\$2,864	\$1,641	\$3,595
Asthma	493	34	799	6,513	\$695	\$1,265	\$2,856
Noninfectious enteritis and colitis	555-558	20	744	6,373	\$945	\$1,493	\$4,179
Urinary tract infection, site not specified	599.0	60	1,210	11,077	\$816	\$1,300	\$2,919
Dorsopathies	720-724	49	1,365	17,044	\$905	\$1,017	\$1,977
Rheumatism, excluding back	725-729	33	930	11,174	\$1,027	\$921	\$1,664
Convulsions	780.3	8	274	3,643	\$2,255	\$2,087	\$3,213
Headache and migraine	784.0,346.90	48	1,768	18,844	\$1,561	\$1,117	\$1,965
Chest pain	786.5	95	2,071	27,721	\$2,270	\$2,609	\$3,547
Abdominal pain	789.0	106	3,084	48,248	\$1,444	\$2,058	\$3,076
Fractures, excluding lower limb	800-819	206	2,415	22,308	\$1,648	\$1,988	\$6,607
Fracture of lower limb	820-829	92	984	9,136	\$2,108	\$2,294	\$12,334
Sprains and strains, excluding ankle and back	840-844,845.1,848	107	1,601	12,669	\$487	\$713	\$1,063
Sprains and strains of ankle	845.0	63	794	6,497	\$534	\$702	\$1,044
Sprains and strains of back	846-847	43	1,250	16,533	\$1,184	\$1,328	\$1,536
Open wound of head	870-873	135	2,184	18,550	\$855	\$883	\$1,218
Open wound, excluding head	874-897	218	3,231	22,464	\$730	\$800	\$1,250
Superficial injury	910-919	88	963	6,344	\$352	\$566	\$855
Contusion with intact skin surface	920-924	192	2,658	21,803	\$756	\$915	\$1,292
All other		2,084	31,476	396,070	\$1,270	\$1,682	\$4,901

* Excludes professional fees.

** Based on Principal Diagnosis.

*** Outliers were excluded in the calculation of average charges.

Table 9
ED Encounters by Top-Volume Diagnostic Categories
January 1, 2011 to December 31, 2011

Health District of Hospital: Utah County County: Utah ED beds: 11
Inpatient Peer group: Acute, urban, lower medium CMI (n=6) Ownership: Investor-owned Affiliation: Mountainstar Healthcare

	Number of Encounters			Charges(\$)*		
	Hospital	Peer	State	Hospital	Peer	State
	-----	-----	-----	-----	-----	-----
Total ER charges	15,216	133,989	756,865	\$60,288,156	\$646,661,750	\$3,469,189,300
Average ER charges	.	.	.	\$3,623	\$4,322	\$4,077

Principal Diagnosis Group and ICD-9 Codes**	Number of Encounters			Average Charges (\$)***		
	Hospital	Peer	State	Hospital	Peer	State
	-----	-----	-----	-----	-----	-----
Diabetes 250.0-250.9	67	761	4,415	\$5,419	\$7,747	\$6,945
Otitis media and Eustachian tube disorders 381-382	214	1,426	9,121	\$561	\$706	\$530
Heart dis. excl. ischemic 391-392.0,393-398,402,404,415,416,420-429	194	1,877	11,351	\$15,118	\$14,447	\$13,800
Acute upper respiratory inf., excl. pharyngitis 460-461,463-466	394	3,829	26,186	\$1,397	\$1,295	\$1,274
Acute pharyngitis 462	109	1,222	6,121	\$707	\$871	\$775
Pneumonia 480-486	190	1,764	10,030	\$9,833	\$11,028	\$8,330
Chronic and unspedified bronchitis 490-491	96	1,243	6,630	\$5,332	\$4,596	\$3,595
Asthma 493	102	1,216	6,513	\$2,727	\$3,218	\$2,856
Noninfectious enteritis and colitis 555-558	61	972	6,373	\$6,120	\$5,559	\$4,179
Urinary tract infection, site not specified 599.0	75	1,909	11,077	\$5,857	\$3,499	\$2,919
Dorsopathies 720-724	345	2,759	17,044	\$1,746	\$1,877	\$1,977
Rheumatism, excluding back 725-729	274	1,728	11,174	\$1,646	\$2,015	\$1,664
Convulsions 780.3	106	661	3,643	\$3,291	\$3,769	\$3,213
Headache and migraine 784.0,346.90	400	3,225	18,844	\$1,794	\$2,217	\$1,965
Chest pain 786.5	448	5,066	27,721	\$4,473	\$4,056	\$3,547
Abdominal pain 789.0	1,419	9,399	48,248	\$3,165	\$3,602	\$3,076
Fractures, excluding lower limb 800-819	369	3,257	22,308	\$3,900	\$4,560	\$6,607
Fracture of lower limb 820-829	171	1,477	9,136	\$11,164	\$12,888	\$12,334
Sprains and strains, excluding ankle and back 840-844,845.1,848	373	2,724	12,669	\$1,318	\$1,330	\$1,063
Sprains and strains of ankle 845.0	140	1,263	6,497	\$1,174	\$1,357	\$1,044
Sprains and strains of back 846-847	619	3,887	16,533	\$1,683	\$1,748	\$1,536
Open wound of head 870-873	259	3,213	18,550	\$1,180	\$1,437	\$1,218
Open wound, excluding head 874-897	513	4,409	22,464	\$1,112	\$1,246	\$1,250
Superficial injury 910-919	205	1,268	6,344	\$1,128	\$1,055	\$855
Contusion with intact skin surface 920-924	326	3,834	21,803	\$1,484	\$1,531	\$1,292
All other	7,747	69,600	396,070	\$4,207	\$5,223	\$4,901

* Excludes professional fees.
** Based on Principal Diagnosis.
*** Outliers were excluded in the calculation of average charges.

Table 9
ED Encounters by Top-Volume Diagnostic Categories
January 1, 2011 to December 31, 2011

Health District of Hospital: Tooele County
Inpatient Peer group: Acute, rural, low CMI (n=16)

County: Tooele
Ownership: Investor-owned

ED beds: 8
Affiliation: Community Health Sys.

	Number of Encounters			Charges(\$)*		
	Hospital	Peer	State	Hospital	Peer	State
Total ER charges	12,864	67,661	756,865	\$27,931,678	\$108,561,038	\$3,469,189,300
Average ER charges	.	.	.	\$2,062	\$1,525	\$4,077

Principal Diagnosis Group and ICD-9 Codes**

		Number of Encounters			Average Charges (\$)***		
		Hospital	Peer	State	Hospital	Peer	State
Diabetes	250.0-250.9	42	343	4,415	\$2,232	\$2,695	\$6,945
Otitis media and Eustachian tube disorders	381-382	175	1,474	9,121	\$527	\$356	\$530
Heart dis. excl. ischemic	391-392.0,393-398,402,404,415,416,420-429	89	804	11,351	\$4,698	\$3,748	\$13,800
Acute upper respiratory inf., excl. pharyngitis	460-461,463-466	529	2,666	26,186	\$884	\$745	\$1,274
Acute pharyngitis	462	171	756	6,121	\$755	\$504	\$775
Pneumonia	480-486	127	1,018	10,030	\$2,447	\$3,927	\$8,330
Chronic and unspedified bronchitis	490-491	81	799	6,630	\$2,125	\$1,641	\$3,595
Asthma	493	179	799	6,513	\$1,660	\$1,265	\$2,856
Noninfectious enteritis and colitis	555-558	33	744	6,373	\$3,336	\$1,493	\$4,179
Urinary tract infection, site not specified	599.0	155	1,210	11,077	\$1,697	\$1,300	\$2,919
Dorsopathies	720-724	269	1,365	17,044	\$1,414	\$1,017	\$1,977
Rheumatism, excluding back	725-729	180	930	11,174	\$1,377	\$921	\$1,664
Convulsions	780.3	80	274	3,643	\$2,841	\$2,087	\$3,213
Headache and migraine	784.0,346.90	312	1,768	18,844	\$1,940	\$1,117	\$1,965
Chest pain	786.5	521	2,071	27,721	\$4,513	\$2,609	\$3,547
Abdominal pain	789.0	675	3,084	48,248	\$3,319	\$2,058	\$3,076
Fractures, excluding lower limb	800-819	434	2,415	22,308	\$2,361	\$1,988	\$6,607
Fracture of lower limb	820-829	161	984	9,136	\$2,214	\$2,294	\$12,334
Sprains and strains, excluding ankle and back	840-844,845.1,848	247	1,601	12,669	\$1,207	\$713	\$1,063
Sprains and strains of ankle	845.0	125	794	6,497	\$1,154	\$702	\$1,044
Sprains and strains of back	846-847	289	1,250	16,533	\$1,805	\$1,328	\$1,536
Open wound of head	870-873	358	2,184	18,550	\$1,205	\$883	\$1,218
Open wound, excluding head	874-897	472	3,231	22,464	\$1,136	\$800	\$1,250
Superficial injury	910-919	134	963	6,344	\$704	\$566	\$855
Contusion with intact skin surface	920-924	564	2,658	21,803	\$1,417	\$915	\$1,292
All other		6,462	31,476	396,070	\$2,167	\$1,682	\$4,901

* Excludes professional fees.

** Based on Principal Diagnosis.

*** Outliers were excluded in the calculation of average charges.

Table 9
ED Encounters by Top-Volume Diagnostic Categories
January 1, 2011 to December 31, 2011

Health District of Hospital: Weber/Morgan
Inpatient Peer group: Acute, urban, lower medium CMI (n=6)

County: Weber
Ownership: Investor-owned

ED beds: 17
Affiliation: Mountainstar Healthcare

	Number of Encounters			Charges(\$)*		
	Hospital	Peer	State	Hospital	Peer	State
Total ER charges	25,250	133,989	756,865	\$147,531,159	\$646,661,750	\$3,469,189,300
Average ER charges	.	.	.	\$5,085	\$4,322	\$4,077

Principal Diagnosis Group and ICD-9 Codes**

		Number of Encounters			Average Charges (\$)***		
		Hospital	Peer	State	Hospital	Peer	State
Diabetes	250.0-250.9	154	761	4,415	\$8,801	\$7,747	\$6,945
Otitis media and Eustachian tube disorders	381-382	210	1,426	9,121	\$965	\$706	\$530
Heart dis. excl. ischemic	391-392.0,393-398,402,404,415,416,420-429	433	1,877	11,351	\$14,998	\$14,447	\$13,800
Acute upper respiratory inf., excl. pharyngitis	460-461,463-466	844	3,829	26,186	\$1,492	\$1,295	\$1,274
Acute pharyngitis	462	189	1,222	6,121	\$1,064	\$871	\$775
Pneumonia	480-486	270	1,764	10,030	\$13,131	\$11,028	\$8,330
Chronic and unspedified bronchitis	490-491	347	1,243	6,630	\$5,500	\$4,596	\$3,595
Asthma	493	254	1,216	6,513	\$3,942	\$3,218	\$2,856
Noninfectious enteritis and colitis	555-558	199	972	6,373	\$7,068	\$5,559	\$4,179
Urinary tract infection, site not specified	599.0	329	1,909	11,077	\$4,091	\$3,499	\$2,919
Dorsopathies	720-724	452	2,759	17,044	\$2,601	\$1,877	\$1,977
Rheumatism, excluding back	725-729	230	1,728	11,174	\$3,153	\$2,015	\$1,664
Convulsions	780.3	159	661	3,643	\$3,607	\$3,769	\$3,213
Headache and migraine	784.0,346.90	553	3,225	18,844	\$2,720	\$2,217	\$1,965
Chest pain	786.5	1,055	5,066	27,721	\$4,071	\$4,056	\$3,547
Abdominal pain	789.0	1,373	9,399	48,248	\$4,161	\$3,602	\$3,076
Fractures, excluding lower limb	800-819	655	3,257	22,308	\$8,548	\$4,560	\$6,607
Fracture of lower limb	820-829	274	1,477	9,136	\$17,399	\$12,888	\$12,334
Sprains and strains, excluding ankle and back	840-844,845.1,848	604	2,724	12,669	\$1,582	\$1,330	\$1,063
Sprains and strains of ankle	845.0	249	1,263	6,497	\$1,702	\$1,357	\$1,044
Sprains and strains of back	846-847	794	3,887	16,533	\$2,097	\$1,748	\$1,536
Open wound of head	870-873	506	3,213	18,550	\$1,546	\$1,437	\$1,218
Open wound, excluding head	874-897	664	4,409	22,464	\$1,472	\$1,246	\$1,250
Superficial injury	910-919	245	1,268	6,344	\$1,005	\$1,055	\$855
Contusion with intact skin surface	920-924	654	3,834	21,803	\$1,717	\$1,531	\$1,292
All other		13,554	69,600	396,070	\$5,880	\$5,223	\$4,901

* Excludes professional fees.

** Based on Principal Diagnosis.

*** Outliers were excluded in the calculation of average charges.

Table 9
ED Encounters by Top-Volume Diagnostic Categories
January 1, 2011 to December 31, 2011

Health District of Hospital: Utah County
Inpatient Peer group: Acute, urban, low CMI (n=6)

County: Utah
Ownership: Not for profit

ED beds: 9
Affiliation: Intermountain Healthcare

	Number of Encounters			Charges(\$)*		
	Hospital	Peer	State	Hospital	Peer	State
Total ER charges	7,103	120,466	756,865	\$6,975,594	\$402,043,225	\$3,469,189,300
Average ER charges	\$980	\$3,082	\$4,077			

Principal Diagnosis Group and ICD-9 Codes**

		Number of Encounters			Average Charges (\$)***		
		Hospital	Peer	State	Hospital	Peer	State
Diabetes	250.0-250.9	26	635	4,415	\$1,354	\$6,903	\$6,945
Otitis media and Eustachian tube disorders	381-382	134	1,365	9,121	\$333	\$618	\$530
Heart dis. excl. ischemic	391-392.0,393-398,402,404,415,416,420-429	25	1,424	11,351	\$2,115	\$10,064	\$13,800
Acute upper respiratory inf., excl. pharyngitis	460-461,463-466	311	4,026	26,186	\$486	\$1,220	\$1,274
Acute pharyngitis	462	68	831	6,121	\$583	\$868	\$775
Pneumonia	480-486	41	1,606	10,030	\$1,457	\$7,022	\$8,330
Chronic and unspedified bronchitis	490-491	49	796	6,630	\$600	\$3,298	\$3,595
Asthma	493	39	928	6,513	\$677	\$3,180	\$2,856
Noninfectious enteritis and colitis	555-558	78	1,073	6,373	\$1,098	\$3,890	\$4,179
Urinary tract infection, site not specified	599.0	93	1,552	11,077	\$1,112	\$2,885	\$2,919
Dorsopathies	720-724	194	2,662	17,044	\$644	\$1,675	\$1,977
Rheumatism, excluding back	725-729	96	1,912	11,174	\$612	\$1,401	\$1,664
Convulsions	780.3	15	529	3,643	\$1,010	\$2,690	\$3,213
Headache and migraine	784.0,346.90	207	3,404	18,844	\$814	\$1,953	\$1,965
Chest pain	786.5	156	4,476	27,721	\$1,602	\$2,978	\$3,547
Abdominal pain	789.0	496	8,617	48,248	\$1,988	\$3,017	\$3,076
Fractures, excluding lower limb	800-819	216	3,256	22,308	\$1,086	\$2,485	\$6,607
Fracture of lower limb	820-829	61	1,319	9,136	\$951	\$8,351	\$12,334
Sprains and strains, excluding ankle and back	840-844,845.1,848	134	2,166	12,669	\$707	\$1,033	\$1,063
Sprains and strains of ankle	845.0	86	1,122	6,497	\$734	\$986	\$1,044
Sprains and strains of back	846-847	176	3,232	16,533	\$810	\$1,305	\$1,536
Open wound of head	870-873	275	3,442	18,550	\$770	\$1,063	\$1,218
Open wound, excluding head	874-897	335	3,658	22,464	\$649	\$1,040	\$1,250
Superficial injury	910-919	76	854	6,344	\$543	\$866	\$855
Contusion with intact skin surface	920-924	275	3,326	21,803	\$785	\$1,161	\$1,292
All other		3,441	62,255	396,070	\$1,002	\$3,660	\$4,901

* Excludes professional fees.

** Based on Principal Diagnosis.

*** Outliers were excluded in the calculation of average charges.

Table 9
ED Encounters by Top-Volume Diagnostic Categories
January 1, 2011 to December 31, 2011

Health District of Hospital: Summit County
Inpatient Peer group: Acute, rural, high CMI (n=7)

County: Summit
Ownership: Not for profit

ED beds: 15
Affiliation: Intermountain Healthcare

	Number of Encounters			Charges(\$)*		
	Hospital	Peer	State	Hospital	Peer	State
Total ER charges	8,522	118,216	756,865	\$25,414,744	\$414,158,376	\$3,469,189,300
Average ER charges	.	.	.	\$2,849	\$3,270	\$4,077

Principal Diagnosis Group and ICD-9 Codes**

		Number of Encounters			Average Charges (\$)***		
		Hospital	Peer	State	Hospital	Peer	State
Diabetes	250.0-250.9	18	613	4,415	\$4,339	\$6,239	\$6,945
Otitis media and Eustachian tube disorders	381-382	78	1,694	9,121	\$650	\$476	\$530
Heart dis. excl. ischemic	391-392.0,393-398,402,404,415,416,420-429	98	1,969	11,351	\$6,076	\$11,246	\$13,800
Acute upper respiratory inf., excl. pharyngitis	460-461,463-466	196	4,016	26,186	\$1,184	\$950	\$1,274
Acute pharyngitis	462	93	1,267	6,121	\$910	\$598	\$775
Pneumonia	480-486	66	1,901	10,030	\$4,674	\$7,059	\$8,330
Chronic and unspecified bronchitis	490-491	37	1,098	6,630	\$2,965	\$3,068	\$3,595
Asthma	493	71	947	6,513	\$2,540	\$2,227	\$2,856
Noninfectious enteritis and colitis	555-558	66	1,049	6,373	\$3,539	\$3,263	\$4,179
Urinary tract infection, site not specified	599.0	78	2,395	11,077	\$2,279	\$2,279	\$2,919
Dorsopathies	720-724	120	2,700	17,044	\$1,905	\$1,273	\$1,977
Rheumatism, excluding back	725-729	123	1,688	11,174	\$1,659	\$1,292	\$1,664
Convulsions	780.3	29	501	3,643	\$4,500	\$2,588	\$3,213
Headache and migraine	784.0,346.90	150	3,134	18,844	\$2,205	\$1,572	\$1,965
Chest pain	786.5	283	4,099	27,721	\$3,945	\$3,254	\$3,547
Abdominal pain	789.0	413	6,241	48,248	\$3,415	\$2,575	\$3,076
Fractures, excluding lower limb	800-819	556	3,986	22,308	\$3,488	\$3,063	\$6,607
Fracture of lower limb	820-829	204	1,660	9,136	\$9,250	\$10,256	\$12,334
Sprains and strains, excluding ankle and back	840-844,845.1,848	329	1,912	12,669	\$1,096	\$922	\$1,063
Sprains and strains of ankle	845.0	109	935	6,497	\$1,016	\$865	\$1,044
Sprains and strains of back	846-847	143	2,044	16,533	\$2,223	\$1,401	\$1,536
Open wound of head	870-873	284	3,151	18,550	\$1,382	\$1,086	\$1,218
Open wound, excluding head	874-897	371	3,925	22,464	\$1,229	\$1,048	\$1,250
Superficial injury	910-919	80	953	6,344	\$912	\$732	\$855
Contusion with intact skin surface	920-924	373	4,350	21,803	\$1,412	\$1,184	\$1,292
All other		4,154	59,988	396,070	\$3,068	\$3,975	\$4,901

* Excludes professional fees.

** Based on Principal Diagnosis.

*** Outliers were excluded in the calculation of average charges.

Table 9
ED Encounters by Top-Volume Diagnostic Categories
January 1, 2011 to December 31, 2011

Health District of Hospital: Salt Lake County
Inpatient Peer group: Acute, urban, lower medium CMI (n=6)

County: Salt Lake
Ownership: Investor-owned

ED beds: 18
Affiliation: IASIS Health Care

	Number of Encounters			Charges(\$)*		
	Hospital	Peer	State	Hospital	Peer	State
Total ER charges	26,019	133,989	756,865	\$111,578,937	\$646,661,750	\$3,469,189,300
Average ER charges	.	.	.	\$3,945	\$4,322	\$4,077

Principal Diagnosis Group and ICD-9 Codes**

		Number of Encounters			Average Charges (\$)***		
		Hospital	Peer	State	Hospital	Peer	State
Diabetes	250.0-250.9	168	761	4,415	\$7,890	\$7,747	\$6,945
Otitis media and Eustachian tube disorders	381-382	448	1,426	9,121	\$683	\$706	\$530
Heart dis. excl. ischemic	391-392.0,393-398,402,404,415,416,420-429	292	1,877	11,351	\$16,560	\$14,447	\$13,800
Acute upper respiratory inf., excl. pharyngitis	460-461,463-466	1,087	3,829	26,186	\$1,211	\$1,295	\$1,274
Acute pharyngitis	462	399	1,222	6,121	\$753	\$871	\$775
Pneumonia	480-486	399	1,764	10,030	\$7,850	\$11,028	\$8,330
Chronic and unspedified bronchitis	490-491	245	1,243	6,630	\$4,498	\$4,596	\$3,595
Asthma	493	313	1,216	6,513	\$3,265	\$3,218	\$2,856
Noninfectious enteritis and colitis	555-558	141	972	6,373	\$6,043	\$5,559	\$4,179
Urinary tract infection, site not specified	599.0	650	1,909	11,077	\$2,835	\$3,499	\$2,919
Dorsopathies	720-724	475	2,759	17,044	\$1,610	\$1,877	\$1,977
Rheumatism, excluding back	725-729	236	1,728	11,174	\$1,866	\$2,015	\$1,664
Convulsions	780.3	94	661	3,643	\$4,145	\$3,769	\$3,213
Headache and migraine	784.0,346.90	613	3,225	18,844	\$2,258	\$2,217	\$1,965
Chest pain	786.5	914	5,066	27,721	\$4,423	\$4,056	\$3,547
Abdominal pain	789.0	1,840	9,399	48,248	\$3,858	\$3,602	\$3,076
Fractures, excluding lower limb	800-819	517	3,257	22,308	\$3,660	\$4,560	\$6,607
Fracture of lower limb	820-829	246	1,477	9,136	\$10,092	\$12,888	\$12,334
Sprains and strains, excluding ankle and back	840-844,845.1,848	521	2,724	12,669	\$1,203	\$1,330	\$1,063
Sprains and strains of ankle	845.0	272	1,263	6,497	\$1,196	\$1,357	\$1,044
Sprains and strains of back	846-847	858	3,887	16,533	\$1,759	\$1,748	\$1,536
Open wound of head	870-873	624	3,213	18,550	\$1,408	\$1,437	\$1,218
Open wound, excluding head	874-897	925	4,409	22,464	\$1,295	\$1,246	\$1,250
Superficial injury	910-919	242	1,268	6,344	\$1,036	\$1,055	\$855
Contusion with intact skin surface	920-924	864	3,834	21,803	\$1,454	\$1,531	\$1,292
All other		12,636	69,600	396,070	\$4,939	\$5,223	\$4,901

* Excludes professional fees.

** Based on Principal Diagnosis.

*** Outliers were excluded in the calculation of average charges.

Table 9
ED Encounters by Top-Volume Diagnostic Categories
January 1, 2011 to December 31, 2011

Health District of Hospital: Salt Lake County
Inpatient Peer group: None (n=3)

County: Salt Lake
Ownership: Not for profit

ED beds: 35
Affiliation: Intermountain Healthcare

	Number of Encounters			Charges(\$)*		
	Hospital	Peer	State	Hospital	Peer	State
Total ER charges	36,467	.	756,865	\$138,286,947	.	\$3,469,189,300
Average ER charges	.	.	.	\$2,814	.	\$4,077

Principal Diagnosis Group and ICD-9 Codes**	Number of Encounters			Average Charges (\$)***		
	Hospital	Peer	State	Hospital	Peer	State
Diabetes 250.0-250.9	291	.	4,415	\$6,451	.	\$6,945
Otitis media and Eustachian tube disorders 381-382	1,020	.	9,121	\$337	.	\$530
Heart dis. excl. ischemic 391-392.0,393-398,402,404,415,416,420-429	83	.	11,351	\$30,441	.	\$13,800
Acute upper respiratory inf., excl. pharyngitis 460-461,463-466	5,142	.	26,186	\$1,853	.	\$1,274
Acute pharyngitis 462	230	.	6,121	\$472	.	\$775
Pneumonia 480-486	583	.	10,030	\$5,978	.	\$8,330
Chronic and unspedified bronchitis 490-491	5	.	6,630	\$3,790	.	\$3,595
Asthma 493	742	.	6,513	\$3,345	.	\$2,856
Noninfectious enteritis and colitis 555-558	494	.	6,373	\$1,230	.	\$4,179
Urinary tract infection, site not specified 599.0	381	.	11,077	\$1,516	.	\$2,919
Dorsopathies 720-724	155	.	17,044	\$1,045	.	\$1,977
Rheumatism, excluding back 725-729	230	.	11,174	\$1,458	.	\$1,664
Convulsions 780.3	420	.	3,643	\$1,636	.	\$3,213
Headache and migraine 784.0,346.90	478	.	18,844	\$1,261	.	\$1,965
Chest pain 786.5	196	.	27,721	\$1,142	.	\$3,547
Abdominal pain 789.0	1,395	.	48,248	\$1,238	.	\$3,076
Fractures, excluding lower limb 800-819	1,612	.	22,308	\$5,616	.	\$6,607
Fracture of lower limb 820-829	358	.	9,136	\$4,178	.	\$12,334
Sprains and strains, excluding ankle and back 840-844,845.1,848	187	.	12,669	\$525	.	\$1,063
Sprains and strains of ankle 845.0	109	.	6,497	\$656	.	\$1,044
Sprains and strains of back 846-847	132	.	16,533	\$1,065	.	\$1,536
Open wound of head 870-873	1,627	.	18,550	\$813	.	\$1,218
Open wound, excluding head 874-897	517	.	22,464	\$1,522	.	\$1,250
Superficial injury 910-919	367	.	6,344	\$430	.	\$855
Contusion with intact skin surface 920-924	452	.	21,803	\$534	.	\$1,292
All other	19,261	.	396,070	\$3,345	.	\$4,901

* Excludes professional fees.

** Based on Principal Diagnosis.

*** Outliers were excluded in the calculation of average charges.

Table 9
ED Encounters by Top-Volume Diagnostic Categories
January 1, 2011 to December 31, 2011

Health District of Hospital: Salt Lake County
Inpatient Peer group: Acute, urban, low CMI (n=6)

County: Salt Lake
Ownership: Not for profit

ED beds: 20
Affiliation: Intermountain Healthcare

	Number of Encounters			Charges(\$)*		
	Hospital	Peer	State	Hospital	Peer	State
Total ER charges	21,665	120,466	756,865	\$56,090,924	\$402,043,225	\$3,469,189,300
Average ER charges	.	.	.	\$2,503	\$3,082	\$4,077

Principal Diagnosis Group and ICD-9 Codes**

		Number of Encounters			Average Charges (\$)**		
		Hospital	Peer	State	Hospital	Peer	State
Diabetes	250.0-250.9	102	635	4,415	\$4,891	\$6,903	\$6,945
Otitis media and Eustachian tube disorders	381-382	241	1,365	9,121	\$541	\$618	\$530
Heart dis. excl. ischemic	391-392.0,393-398,402,404,415,416,420-429	185	1,424	11,351	\$6,567	\$10,064	\$13,800
Acute upper respiratory inf., excl. pharyngitis	460-461,463-466	787	4,026	26,186	\$1,326	\$1,220	\$1,274
Acute pharyngitis	462	157	831	6,121	\$840	\$868	\$775
Pneumonia	480-486	281	1,606	10,030	\$5,368	\$7,022	\$8,330
Chronic and unspedified bronchitis	490-491	125	796	6,630	\$2,805	\$3,298	\$3,595
Asthma	493	195	928	6,513	\$2,744	\$3,180	\$2,856
Noninfectious enteritis and colitis	555-558	126	1,073	6,373	\$4,540	\$3,890	\$4,179
Urinary tract infection, site not specified	599.0	252	1,552	11,077	\$2,504	\$2,885	\$2,919
Dorsopathies	720-724	502	2,662	17,044	\$1,606	\$1,675	\$1,977
Rheumatism, excluding back	725-729	434	1,912	11,174	\$1,286	\$1,401	\$1,664
Convulsions	780.3	104	529	3,643	\$2,097	\$2,690	\$3,213
Headache and migraine	784.0,346.90	683	3,404	18,844	\$2,125	\$1,953	\$1,965
Chest pain	786.5	842	4,476	27,721	\$2,843	\$2,978	\$3,547
Abdominal pain	789.0	1,819	8,617	48,248	\$2,942	\$3,017	\$3,076
Fractures, excluding lower limb	800-819	598	3,256	22,308	\$2,218	\$2,485	\$6,607
Fracture of lower limb	820-829	218	1,319	9,136	\$5,800	\$8,351	\$12,334
Sprains and strains, excluding ankle and back	840-844,845.1,848	230	2,166	12,669	\$899	\$1,033	\$1,063
Sprains and strains of ankle	845.0	177	1,122	6,497	\$875	\$986	\$1,044
Sprains and strains of back	846-847	383	3,232	16,533	\$1,243	\$1,305	\$1,536
Open wound of head	870-873	642	3,442	18,550	\$971	\$1,063	\$1,218
Open wound, excluding head	874-897	504	3,658	22,464	\$1,065	\$1,040	\$1,250
Superficial injury	910-919	138	854	6,344	\$775	\$866	\$855
Contusion with intact skin surface	920-924	522	3,326	21,803	\$1,086	\$1,161	\$1,292
All other		11,418	62,255	396,070	\$2,765	\$3,660	\$4,901

* Excludes professional fees.

** Based on Principal Diagnosis.

*** Outliers were excluded in the calculation of average charges.

Table 9
ED Encounters by Top-Volume Diagnostic Categories
January 1, 2011 to December 31, 2011

Health District of Hospital: Southeastern Utah
Inpatient Peer group: Acute, rural, low CMI (n=16)

County: San Juan
Ownership: Government

ED beds: 6
Affiliation: Management

	Number of Encounters			Charges(\$)*		
	Hospital	Peer	State	Hospital	Peer	State
Total ER charges	1,338	67,661	756,865	\$2,770,873	\$108,561,038	\$3,469,189,300
Average ER charges	.	.	.	\$2,005	\$1,525	\$4,077

Principal Diagnosis Group and ICD-9 Codes**

		Number of Encounters			Average Charges (\$)**		
		Hospital	Peer	State	Hospital	Peer	State
Diabetes	250.0-250.9	12	343	4,415	\$3,071	\$2,695	\$6,945
Otitis media and Eustachian tube disorders	381-382	14	1,474	9,121	\$520	\$356	\$530
Heart dis. excl. ischemic	391-392.0,393-398,402,404,415,416,420-429	26	804	11,351	\$2,923	\$3,748	\$13,800
Acute upper respiratory inf., excl. pharyngitis	460-461,463-466	58	2,666	26,186	\$1,069	\$745	\$1,274
Acute pharyngitis	462	16	756	6,121	\$540	\$504	\$775
Pneumonia	480-486	31	1,018	10,030	\$3,668	\$3,927	\$8,330
Chronic and unspedified bronchitis	490-491	19	799	6,630	\$2,646	\$1,641	\$3,595
Asthma	493	15	799	6,513	\$1,695	\$1,265	\$2,856
Noninfectious enteritis and colitis	555-558	18	744	6,373	\$1,517	\$1,493	\$4,179
Urinary tract infection, site not specified	599.0	20	1,210	11,077	\$1,997	\$1,300	\$2,919
Dorsopathies	720-724	23	1,365	17,044	\$1,388	\$1,017	\$1,977
Rheumatism, excluding back	725-729	23	930	11,174	\$1,223	\$921	\$1,664
Convulsions	780.3	4	274	3,643	\$724	\$2,087	\$3,213
Headache and migraine	784.0,346.90	29	1,768	18,844	\$1,456	\$1,117	\$1,965
Chest pain	786.5	32	2,071	27,721	\$3,171	\$2,609	\$3,547
Abdominal pain	789.0	39	3,084	48,248	\$3,187	\$2,058	\$3,076
Fractures, excluding lower limb	800-819	37	2,415	22,308	\$2,334	\$1,988	\$6,607
Fracture of lower limb	820-829	22	984	9,136	\$1,635	\$2,294	\$12,334
Sprains and strains, excluding ankle and back	840-844,845.1,848	33	1,601	12,669	\$971	\$713	\$1,063
Sprains and strains of ankle	845.0	23	794	6,497	\$708	\$702	\$1,044
Sprains and strains of back	846-847	19	1,250	16,533	\$2,067	\$1,328	\$1,536
Open wound of head	870-873	28	2,184	18,550	\$775	\$883	\$1,218
Open wound, excluding head	874-897	61	3,231	22,464	\$708	\$800	\$1,250
Superficial injury	910-919	19	963	6,344	\$621	\$566	\$855
Contusion with intact skin surface	920-924	51	2,658	21,803	\$1,372	\$915	\$1,292
All other		666	31,476	396,070	\$2,321	\$1,682	\$4,901

* Excludes professional fees.

** Based on Principal Diagnosis.

*** Outliers were excluded in the calculation of average charges.

Table 9
ED Encounters by Top-Volume Diagnostic Categories
January 1, 2011 to December 31, 2011

Health District of Hospital: Central Utah
Inpatient Peer group: Acute, rural, low CMI (n=16)

County: Sanpete
Ownership: Not for profit

ED beds: 3
Affiliation: Intermountain Healthcare

	Number of Encounters			Charges(\$)*		
	Hospital	Peer	State	Hospital	Peer	State
Total ER charges	3,914	67,661	756,865	\$5,248,050	\$108,561,038	\$3,469,189,300
Average ER charges	.	.	.	\$1,311	\$1,525	\$4,077

Principal Diagnosis Group and ICD-9 Codes**

		Number of Encounters			Average Charges (\$)***		
		Hospital	Peer	State	Hospital	Peer	State
Diabetes	250.0-250.9	25	343	4,415	\$2,770	\$2,695	\$6,945
Otitis media and Eustachian tube disorders	381-382	117	1,474	9,121	\$386	\$356	\$530
Heart dis. excl. ischemic	391-392.0,393-398,402,404,415,416,420-429	45	804	11,351	\$3,280	\$3,748	\$13,800
Acute upper respiratory inf., excl. pharyngitis	460-461,463-466	121	2,666	26,186	\$1,022	\$745	\$1,274
Acute pharyngitis	462	34	756	6,121	\$413	\$504	\$775
Pneumonia	480-486	58	1,018	10,030	\$3,430	\$3,927	\$8,330
Chronic and unspedified bronchitis	490-491	53	799	6,630	\$1,304	\$1,641	\$3,595
Asthma	493	36	799	6,513	\$796	\$1,265	\$2,856
Noninfectious enteritis and colitis	555-558	39	744	6,373	\$992	\$1,493	\$4,179
Urinary tract infection, site not specified	599.0	84	1,210	11,077	\$1,169	\$1,300	\$2,919
Dorsopathies	720-724	64	1,365	17,044	\$933	\$1,017	\$1,977
Rheumatism, excluding back	725-729	50	930	11,174	\$784	\$921	\$1,664
Convulsions	780.3	17	274	3,643	\$1,790	\$2,087	\$3,213
Headache and migraine	784.0,346.90	82	1,768	18,844	\$998	\$1,117	\$1,965
Chest pain	786.5	87	2,071	27,721	\$2,103	\$2,609	\$3,547
Abdominal pain	789.0	172	3,084	48,248	\$1,765	\$2,058	\$3,076
Fractures, excluding lower limb	800-819	136	2,415	22,308	\$1,636	\$1,988	\$6,607
Fracture of lower limb	820-829	69	984	9,136	\$1,259	\$2,294	\$12,334
Sprains and strains, excluding ankle and back	840-844,845.1,848	134	1,601	12,669	\$651	\$713	\$1,063
Sprains and strains of ankle	845.0	54	794	6,497	\$701	\$702	\$1,044
Sprains and strains of back	846-847	63	1,250	16,533	\$922	\$1,328	\$1,536
Open wound of head	870-873	135	2,184	18,550	\$929	\$883	\$1,218
Open wound, excluding head	874-897	226	3,231	22,464	\$887	\$800	\$1,250
Superficial injury	910-919	62	963	6,344	\$517	\$566	\$855
Contusion with intact skin surface	920-924	148	2,658	21,803	\$857	\$915	\$1,292
All other		1,803	31,476	396,070	\$1,454	\$1,682	\$4,901

* Excludes professional fees.

** Based on Principal Diagnosis.

*** Outliers were excluded in the calculation of average charges.

Table 9
ED Encounters by Top-Volume Diagnostic Categories
January 1, 2011 to December 31, 2011

Health District of Hospital: Central Utah
Inpatient Peer group: Acute, rural, low CMI (n=16)

County: Sevier
Ownership: Not for profit

ED beds: 3
Affiliation: Intermountain Healthcare

	Number of Encounters			Charges(\$)*		
	Hospital	Peer	State	Hospital	Peer	State
Total ER charges	6,687	67,661	756,865	\$10,278,597	\$108,561,038	\$3,469,189,300
Average ER charges	.	.	.	\$1,494	\$1,525	\$4,077

Principal Diagnosis Group and ICD-9 Codes**

		Number of Encounters			Average Charges (\$)**		
		Hospital	Peer	State	Hospital	Peer	State
Diabetes	250.0-250.9	61	343	4,415	\$2,616	\$2,695	\$6,945
Otitis media and Eustachian tube disorders	381-382	132	1,474	9,121	\$279	\$356	\$530
Heart dis. excl. ischemic	391-392.0,393-398,402,404,415,416,420-429	106	804	11,351	\$3,581	\$3,748	\$13,800
Acute upper respiratory inf., excl. pharyngitis	460-461,463-466	292	2,666	26,186	\$767	\$745	\$1,274
Acute pharyngitis	462	41	756	6,121	\$352	\$504	\$775
Pneumonia	480-486	109	1,018	10,030	\$5,598	\$3,927	\$8,330
Chronic and unspedified bronchitis	490-491	123	799	6,630	\$1,027	\$1,641	\$3,595
Asthma	493	110	799	6,513	\$1,361	\$1,265	\$2,856
Noninfectious enteritis and colitis	555-558	96	744	6,373	\$1,515	\$1,493	\$4,179
Urinary tract infection, site not specified	599.0	157	1,210	11,077	\$1,451	\$1,300	\$2,919
Dorsopathies	720-724	113	1,365	17,044	\$858	\$1,017	\$1,977
Rheumatism, excluding back	725-729	87	930	11,174	\$985	\$921	\$1,664
Convulsions	780.3	31	274	3,643	\$1,893	\$2,087	\$3,213
Headache and migraine	784.0,346.90	172	1,768	18,844	\$811	\$1,117	\$1,965
Chest pain	786.5	155	2,071	27,721	\$1,725	\$2,609	\$3,547
Abdominal pain	789.0	255	3,084	48,248	\$1,624	\$2,058	\$3,076
Fractures, excluding lower limb	800-819	221	2,415	22,308	\$1,874	\$1,988	\$6,607
Fracture of lower limb	820-829	91	984	9,136	\$1,634	\$2,294	\$12,334
Sprains and strains, excluding ankle and back	840-844,845.1,848	158	1,601	12,669	\$626	\$713	\$1,063
Sprains and strains of ankle	845.0	90	794	6,497	\$668	\$702	\$1,044
Sprains and strains of back	846-847	110	1,250	16,533	\$834	\$1,328	\$1,536
Open wound of head	870-873	224	2,184	18,550	\$913	\$883	\$1,218
Open wound, excluding head	874-897	300	3,231	22,464	\$745	\$800	\$1,250
Superficial injury	910-919	101	963	6,344	\$634	\$566	\$855
Contusion with intact skin surface	920-924	210	2,658	21,803	\$778	\$915	\$1,292
All other		3,142	31,476	396,070	\$1,712	\$1,682	\$4,901

* Excludes professional fees.

** Based on Principal Diagnosis.

*** Outliers were excluded in the calculation of average charges.

Health District of Hospital: Salt Lake County
Inpatient Peer group: Acute, urban, upper medium CMI (n=4)

County: Salt Lake
Ownership: Investor-owned

ED beds: 15
Affiliation: IASIS Health Care

	Number of Encounters			Charges(\$)*		
	Hospital	Peer	State	Hospital	Peer	State
Total ER charges	9,932	153,334	756,865	\$59,576,228	\$899,271,915	\$3,469,189,300
Average ER charges	.	.	.	\$5,072	\$5,203	\$4,077

Principal Diagnosis Group and ICD-9 Codes**

		Number of Encounters			Average Charges (\$)***		
		Hospital	Peer	State	Hospital	Peer	State
Diabetes	250.0-250.9	49	983	4,415	\$7,780	\$7,963	\$6,945
Otitis media and Eustachian tube disorders	381-382	51	1,443	9,121	\$617	\$618	\$530
Heart dis. excl. ischemic	391-392.0,393-398,402,404,415,416,420-429	154	2,884	11,351	\$15,961	\$16,017	\$13,800
Acute upper respiratory inf., excl. pharyngitis	460-461,463-466	277	4,228	26,186	\$1,244	\$1,282	\$1,274
Acute pharyngitis	462	80	1,004	6,121	\$797	\$897	\$775
Pneumonia	480-486	121	1,926	10,030	\$14,897	\$11,297	\$8,330
Chronic and unspecified bronchitis	490-491	65	1,521	6,630	\$7,204	\$4,102	\$3,595
Asthma	493	100	1,044	6,513	\$4,005	\$3,261	\$2,856
Noninfectious enteritis and colitis	555-558	69	1,205	6,373	\$4,801	\$5,717	\$4,179
Urinary tract infection, site not specified	599.0	165	2,191	11,077	\$3,913	\$3,860	\$2,919
Dorsopathies	720-724	282	3,765	17,044	\$1,588	\$2,690	\$1,977
Rheumatism, excluding back	725-729	145	2,305	11,174	\$1,871	\$1,886	\$1,664
Convulsions	780.3	43	794	3,643	\$5,651	\$3,688	\$3,213
Headache and migraine	784.0,346.90	236	3,406	18,844	\$2,131	\$2,213	\$1,965
Chest pain	786.5	369	6,303	27,721	\$4,907	\$3,934	\$3,547
Abdominal pain	789.0	676	10,062	48,248	\$4,241	\$3,449	\$3,076
Fractures, excluding lower limb	800-819	214	4,180	22,308	\$3,098	\$8,221	\$6,607
Fracture of lower limb	820-829	86	1,820	9,136	\$18,287	\$16,602	\$12,334
Sprains and strains, excluding ankle and back	840-844,845.1,848	258	2,417	12,669	\$1,237	\$1,177	\$1,063
Sprains and strains of ankle	845.0	106	1,323	6,497	\$1,343	\$1,104	\$1,044
Sprains and strains of back	846-847	275	3,387	16,533	\$1,420	\$1,716	\$1,536
Open wound of head	870-873	182	3,002	18,550	\$1,667	\$1,469	\$1,218
Open wound, excluding head	874-897	308	3,740	22,464	\$1,094	\$1,369	\$1,250
Superficial injury	910-919	76	1,083	6,344	\$1,427	\$957	\$855
Contusion with intact skin surface	920-924	379	3,937	21,803	\$1,851	\$1,486	\$1,292
All other		5,166	83,381	396,070	\$6,421	\$6,196	\$4,901

* Excludes professional fees.

** Based on Principal Diagnosis.

*** Outliers were excluded in the calculation of average charges.

Table 9
ED Encounters by Top-Volume Diagnostic Categories
January 1, 2011 to December 31, 2011

Health District of Hospital: Salt Lake County
Inpatient Peer group: Acute, urban, upper medium CMI (n=4)

County: Salt Lake
Ownership: Investor-owned

ED beds: 21
Affiliation: Mountainstar Healthcare

	Number of Encounters			Charges(\$)*		
	Hospital	Peer	State	Hospital	Peer	State
Total ER charges	41,995	153,334	756,865	\$301,849,560	\$899,271,915	\$3,469,189,300
Average ER charges	.	.	.	\$6,444	\$5,203	\$4,077

Principal Diagnosis Group and ICD-9 Codes**

		Number of Encounters			Average Charges (\$)**		
		Hospital	Peer	State	Hospital	Peer	State
Diabetes	250.0-250.9	205	983	4,415	\$10,327	\$7,963	\$6,945
Otitis media and Eustachian tube disorders	381-382	342	1,443	9,121	\$910	\$618	\$530
Heart dis. excl. ischemic	391-392.0,393-398,402,404,415,416,420-429	870	2,884	11,351	\$20,804	\$16,017	\$13,800
Acute upper respiratory inf., excl. pharyngitis	460-461,463-466	1,029	4,228	26,186	\$1,635	\$1,282	\$1,274
Acute pharyngitis	462	298	1,004	6,121	\$1,159	\$897	\$775
Pneumonia	480-486	564	1,926	10,030	\$16,430	\$11,297	\$8,330
Chronic and unspedified bronchitis	490-491	404	1,521	6,630	\$7,832	\$4,102	\$3,595
Asthma	493	280	1,044	6,513	\$3,758	\$3,261	\$2,856
Noninfectious enteritis and colitis	555-558	260	1,205	6,373	\$11,988	\$5,717	\$4,179
Urinary tract infection, site not specified	599.0	413	2,191	11,077	\$8,144	\$3,860	\$2,919
Dorsopathies	720-724	1,168	3,765	17,044	\$2,751	\$2,690	\$1,977
Rheumatism, excluding back	725-729	752	2,305	11,174	\$2,482	\$1,886	\$1,664
Convulsions	780.3	192	794	3,643	\$5,056	\$3,688	\$3,213
Headache and migraine	784.0,346.90	1,015	3,406	18,844	\$3,283	\$2,213	\$1,965
Chest pain	786.5	1,791	6,303	27,721	\$4,934	\$3,934	\$3,547
Abdominal pain	789.0	3,069	10,062	48,248	\$5,072	\$3,449	\$3,076
Fractures, excluding lower limb	800-819	930	4,180	22,308	\$5,951	\$8,221	\$6,607
Fracture of lower limb	820-829	489	1,820	9,136	\$18,598	\$16,602	\$12,334
Sprains and strains, excluding ankle and back	840-844,845.1,848	823	2,417	12,669	\$1,411	\$1,177	\$1,063
Sprains and strains of ankle	845.0	361	1,323	6,497	\$1,387	\$1,104	\$1,044
Sprains and strains of back	846-847	1,306	3,387	16,533	\$2,021	\$1,716	\$1,536
Open wound of head	870-873	624	3,002	18,550	\$2,145	\$1,469	\$1,218
Open wound, excluding head	874-897	1,001	3,740	22,464	\$1,707	\$1,369	\$1,250
Superficial injury	910-919	208	1,083	6,344	\$1,226	\$957	\$855
Contusion with intact skin surface	920-924	913	3,937	21,803	\$1,701	\$1,486	\$1,292
All other		22,688	83,381	396,070	\$7,557	\$6,196	\$4,901

* Excludes professional fees.

** Based on Principal Diagnosis.

*** Outliers were excluded in the calculation of average charges.

Health District of Hospital: Utah County
Inpatient Peer group: Acute, urban, low CMI (n=6)

County: Utah
Ownership: Investor-owned

ED beds: 6
Affiliation: Mountainstar Healthcare

	Number of Encounters			Charges(\$)*		
	Hospital	Peer	State	Hospital	Peer	State
Total ER charges	16,412	120,466	756,865	\$66,854,433	\$402,043,225	\$3,469,189,300
Average ER charges	.	.	.	\$3,594	\$3,082	\$4,077

Principal Diagnosis Group and ICD-9 Codes**

		Number of Encounters			Average Charges (\$)**		
		Hospital	Peer	State	Hospital	Peer	State
Diabetes	250.0-250.9	86	635	4,415	\$10,533	\$6,903	\$6,945
Otitis media and Eustachian tube disorders	381-382	226	1,365	9,121	\$777	\$618	\$530
Heart dis. excl. ischemic	391-392.0,393-398,402,404,415,416,420-429	224	1,424	11,351	\$14,183	\$10,064	\$13,800
Acute upper respiratory inf., excl. pharyngitis	460-461,463-466	412	4,026	26,186	\$1,248	\$1,220	\$1,274
Acute pharyngitis	462	105	831	6,121	\$772	\$868	\$775
Pneumonia	480-486	151	1,606	10,030	\$7,183	\$7,022	\$8,330
Chronic and unspecified bronchitis	490-491	151	796	6,630	\$2,046	\$3,298	\$3,595
Asthma	493	96	928	6,513	\$2,175	\$3,180	\$2,856
Noninfectious enteritis and colitis	555-558	170	1,073	6,373	\$3,691	\$3,890	\$4,179
Urinary tract infection, site not specified	599.0	306	1,552	11,077	\$3,240	\$2,885	\$2,919
Dorsopathies	720-724	286	2,662	17,044	\$1,718	\$1,675	\$1,977
Rheumatism, excluding back	725-729	260	1,912	11,174	\$1,624	\$1,401	\$1,664
Convulsions	780.3	88	529	3,643	\$3,180	\$2,690	\$3,213
Headache and migraine	784.0,346.90	435	3,404	18,844	\$1,986	\$1,953	\$1,965
Chest pain	786.5	578	4,476	27,721	\$3,253	\$2,978	\$3,547
Abdominal pain	789.0	1,161	8,617	48,248	\$3,213	\$3,017	\$3,076
Fractures, excluding lower limb	800-819	402	3,256	22,308	\$2,349	\$2,485	\$6,607
Fracture of lower limb	820-829	171	1,319	9,136	\$9,916	\$8,351	\$12,334
Sprains and strains, excluding ankle and back	840-844,845.1,848	474	2,166	12,669	\$1,077	\$1,033	\$1,063
Sprains and strains of ankle	845.0	161	1,122	6,497	\$941	\$986	\$1,044
Sprains and strains of back	846-847	754	3,232	16,533	\$1,393	\$1,305	\$1,536
Open wound of head	870-873	371	3,442	18,550	\$1,291	\$1,063	\$1,218
Open wound, excluding head	874-897	454	3,658	22,464	\$1,118	\$1,040	\$1,250
Superficial injury	910-919	101	854	6,344	\$970	\$866	\$855
Contusion with intact skin surface	920-924	455	3,326	21,803	\$1,285	\$1,161	\$1,292
All other		8,334	62,255	396,070	\$4,489	\$3,660	\$4,901

* Excludes professional fees.

** Based on Principal Diagnosis.

*** Outliers were excluded in the calculation of average charges.

Table 9
ED Encounters by Top-Volume Diagnostic Categories
January 1, 2011 to December 31, 2011

Health District of Hospital: TriCounty
Inpatient Peer group: Acute, rural, low CMI (n=16)

County: Duchesne
Ownership: Government

ED beds: 7
Affiliation: Freestanding

	Number of Encounters			Charges(\$)*		
	Hospital	Peer	State	Hospital	Peer	State
Total ER charges	10,880	67,661	756,865	\$16,504,322	\$108,561,038	\$3,469,189,300
Average ER charges	.	.	.	\$1,465	\$1,525	\$4,077

Principal Diagnosis Group and ICD-9 Codes**

		Number of Encounters			Average Charges (\$)**		
		Hospital	Peer	State	Hospital	Peer	State
Diabetes	250.0-250.9	65	343	4,415	\$3,918	\$2,695	\$6,945
Otitis media and Eustachian tube disorders	381-382	386	1,474	9,121	\$327	\$356	\$530
Heart dis. excl. ischemic	391-392.0,393-398,402,404,415,416,420-429	136	804	11,351	\$4,595	\$3,748	\$13,800
Acute upper respiratory inf., excl. pharyngitis	460-461,463-466	491	2,666	26,186	\$618	\$745	\$1,274
Acute pharyngitis	462	186	756	6,121	\$465	\$504	\$775
Pneumonia	480-486	156	1,018	10,030	\$4,722	\$3,927	\$8,330
Chronic and unspedified bronchitis	490-491	225	799	6,630	\$1,896	\$1,641	\$3,595
Asthma	493	121	799	6,513	\$1,328	\$1,265	\$2,856
Noninfectious enteritis and colitis	555-558	111	744	6,373	\$1,738	\$1,493	\$4,179
Urinary tract infection, site not specified	599.0	257	1,210	11,077	\$1,284	\$1,300	\$2,919
Dorsopathies	720-724	229	1,365	17,044	\$994	\$1,017	\$1,977
Rheumatism, excluding back	725-729	157	930	11,174	\$697	\$921	\$1,664
Convulsions	780.3	21	274	3,643	\$1,834	\$2,087	\$3,213
Headache and migraine	784.0,346.90	265	1,768	18,844	\$1,120	\$1,117	\$1,965
Chest pain	786.5	289	2,071	27,721	\$1,531	\$2,609	\$3,547
Abdominal pain	789.0	483	3,084	48,248	\$1,792	\$2,058	\$3,076
Fractures, excluding lower limb	800-819	279	2,415	22,308	\$2,089	\$1,988	\$6,607
Fracture of lower limb	820-829	119	984	9,136	\$4,278	\$2,294	\$12,334
Sprains and strains, excluding ankle and back	840-844,845.1,848	333	1,601	12,669	\$586	\$713	\$1,063
Sprains and strains of ankle	845.0	120	794	6,497	\$599	\$702	\$1,044
Sprains and strains of back	846-847	284	1,250	16,533	\$1,258	\$1,328	\$1,536
Open wound of head	870-873	296	2,184	18,550	\$801	\$883	\$1,218
Open wound, excluding head	874-897	456	3,231	22,464	\$754	\$800	\$1,250
Superficial injury	910-919	216	963	6,344	\$660	\$566	\$855
Contusion with intact skin surface	920-924	310	2,658	21,803	\$797	\$915	\$1,292
All other		4,889	31,476	396,070	\$1,640	\$1,682	\$4,901

* Excludes professional fees.

** Based on Principal Diagnosis.

*** Outliers were excluded in the calculation of average charges.

Table 9
ED Encounters by Top-Volume Diagnostic Categories
January 1, 2011 to December 31, 2011

Health District of Hospital: Salt Lake County
Inpatient Peer group: Acute, urban, high CMI (n=2)

County: Salt Lake
Ownership: Government

ED beds: 28
Affiliation: University Healthcare

	Number of Encounters			Charges(\$)*		
	Hospital	Peer	State	Hospital	Peer	State
Total ER charges	36,223	115,292	756,865	\$295,230,914	\$822,997,480	\$3,469,189,300
Average ER charges	.	.	.	\$7,138	\$6,241	\$4,077

Principal Diagnosis Group and ICD-9 Codes**

		Number of Encounters			Average Charges (\$)**		
		Hospital	Peer	State	Hospital	Peer	State
Diabetes	250.0-250.9	239	773	4,415	\$8,245	\$7,724	\$6,945
Otitis media and Eustachian tube disorders	381-382	94	535	9,121	\$666	\$575	\$530
Heart dis. excl. ischemic	391-392.0,393-398,402,404,415,416,420-429	586	2,223	11,351	\$18,886	\$18,568	\$13,800
Acute upper respiratory inf., excl. pharyngitis	460-461,463-466	441	1,845	26,186	\$1,327	\$1,302	\$1,274
Acute pharyngitis	462	162	663	6,121	\$988	\$1,040	\$775
Pneumonia	480-486	263	1,139	10,030	\$12,383	\$8,623	\$8,330
Chronic and unspedified bronchitis	490-491	226	1,088	6,630	\$5,116	\$4,078	\$3,595
Asthma	493	195	767	6,513	\$3,493	\$3,513	\$2,856
Noninfectious enteritis and colitis	555-558	233	757	6,373	\$6,381	\$6,420	\$4,179
Urinary tract infection, site not specified	599.0	416	1,324	11,077	\$3,896	\$3,731	\$2,919
Dorsopathies	720-724	1,131	3,295	17,044	\$2,287	\$2,572	\$1,977
Rheumatism, excluding back	725-729	630	2,132	11,174	\$2,061	\$2,058	\$1,664
Convulsions	780.3	129	417	3,643	\$6,616	\$5,187	\$3,213
Headache and migraine	784.0,346.90	1,057	3,073	18,844	\$2,232	\$2,395	\$1,965
Chest pain	786.5	1,433	5,145	27,721	\$3,831	\$3,813	\$3,547
Abdominal pain	789.0	2,495	8,570	48,248	\$2,575	\$3,111	\$3,076
Fractures, excluding lower limb	800-819	1,158	3,252	22,308	\$28,092	\$21,134	\$6,607
Fracture of lower limb	820-829	513	1,396	9,136	\$25,259	\$23,033	\$12,334
Sprains and strains, excluding ankle and back	840-844,845.1,848	404	1,290	12,669	\$1,209	\$1,087	\$1,063
Sprains and strains of ankle	845.0	235	771	6,497	\$1,329	\$1,143	\$1,044
Sprains and strains of back	846-847	555	2,190	16,533	\$1,541	\$1,509	\$1,536
Open wound of head	870-873	430	1,605	18,550	\$1,951	\$1,812	\$1,218
Open wound, excluding head	874-897	739	2,477	22,464	\$2,480	\$2,291	\$1,250
Superficial injury	910-919	255	758	6,344	\$1,302	\$1,120	\$855
Contusion with intact skin surface	920-924	868	2,852	21,803	\$1,585	\$1,537	\$1,292
All other		21,336	64,955	396,070	\$7,955	\$7,094	\$4,901

* Excludes professional fees.

** Based on Principal Diagnosis.

*** Outliers were excluded in the calculation of average charges.

Table 9
ED Encounters by Top-Volume Diagnostic Categories
January 1, 2011 to December 31, 2011

Health District of Hospital: Salt Lake County
Inpatient Peer group: None (n=3)

County: Salt Lake
Ownership: Government

ED beds: 0
Affiliation: University Healthcare

	Number of Encounters			Charges(\$)*		
	Hospital	Peer	State	Hospital	Peer	State
Total ER charges	512	.	756,865	\$14,461,214	.	\$3,469,189,300
Average ER charges	.	.	.	\$25,395	.	\$4,077

Principal Diagnosis Group and ICD-9 Codes**	Number of Encounters			Average Charges (\$)***		
	Hospital	Peer	State	Hospital	Peer	State
Heart dis. excl. ischemic 391-392.0,393-398,402,404,415,416,420-429	24	.	11,351	\$21,287	.	\$13,800
Acute upper respiratory inf., excl. pharyngitis 460-461,463-466	1	.	26,186	\$4,259	.	\$1,274
Pneumonia 480-486	18	.	10,030	\$15,303	.	\$8,330
Chronic and unspedified bronchitis 490-491	3	.	6,630	\$8,250	.	\$3,595
Noninfectious enteritis and colitis 555-558	5	.	6,373	\$8,515	.	\$4,179
Urinary tract infection , site not specified 599.0	8	.	11,077	\$12,074	.	\$2,919
Dorsopathies 720-724	2	.	17,044	\$8,594	.	\$1,977
Rheumatism, excluding back 725-729	2	.	11,174	\$10,580	.	\$1,664
Convulsions 780.3	1	.	3,643	\$5,126	.	\$3,213
Chest pain 786.5	1	.	27,721	\$9,506	.	\$3,547
Abdominal pain 789.0	1	.	48,248	\$7,093	.	\$3,076
Fracture of lower limb 820-829	1	.	9,136	\$36,944	.	\$12,334
Contusion with intact skin surface 920-924	1	.	21,803	.	.	\$1,292
All other	444	.	396,070	\$26,822	.	\$4,901

* Excludes professional fees.

** Based on Principal Diagnosis.

*** Outliers were excluded in the calculation of average charges.

Table 9
ED Encounters by Top-Volume Diagnostic Categories
January 1, 2011 to December 31, 2011

Health District of Hospital: Utah County
Inpatient Peer group: Acute, urban, upper medium CMI (n=4)

County: Utah
Ownership: Not for profit

ED beds: 20
Affiliation: Intermountain Healthcare

	Number of Encounters			Charges(\$)*		
	Hospital	Peer	State	Hospital	Peer	State
Total ER charges	42,224	153,334	756,865	\$236,516,004	\$899,271,915	\$3,469,189,300
Average ER charges	.	.	.	\$4,784	\$5,203	\$4,077

Principal Diagnosis Group and ICD-9 Codes**

		Number of Encounters			Average Charges (\$)***		
		Hospital	Peer	State	Hospital	Peer	State
Diabetes	250.0-250.9	280	983	4,415	\$7,873	\$7,963	\$6,945
Otitis media and Eustachian tube disorders	381-382	457	1,443	9,121	\$424	\$618	\$530
Heart dis. excl. ischemic	391-392.0,393-398,402,404,415,416,420-429	837	2,884	11,351	\$13,178	\$16,017	\$13,800
Acute upper respiratory inf., excl. pharyngitis	460-461,463-466	1,205	4,228	26,186	\$890	\$1,282	\$1,274
Acute pharyngitis	462	294	1,004	6,121	\$704	\$897	\$775
Pneumonia	480-486	546	1,926	10,030	\$10,499	\$11,297	\$8,330
Chronic and unspecified bronchitis	490-491	298	1,521	6,630	\$1,796	\$4,102	\$3,595
Asthma	493	242	1,044	6,513	\$3,218	\$3,261	\$2,856
Noninfectious enteritis and colitis	555-558	303	1,205	6,373	\$4,045	\$5,717	\$4,179
Urinary tract infection, site not specified	599.0	613	2,191	11,077	\$2,748	\$3,860	\$2,919
Dorsopathies	720-724	1,038	3,765	17,044	\$3,665	\$2,690	\$1,977
Rheumatism, excluding back	725-729	632	2,305	11,174	\$1,344	\$1,886	\$1,664
Convulsions	780.3	242	794	3,643	\$2,645	\$3,688	\$3,213
Headache and migraine	784.0,346.90	994	3,406	18,844	\$1,586	\$2,213	\$1,965
Chest pain	786.5	1,608	6,303	27,721	\$2,612	\$3,934	\$3,547
Abdominal pain	789.0	3,149	10,062	48,248	\$2,345	\$3,449	\$3,076
Fractures, excluding lower limb	800-819	1,384	4,180	22,308	\$12,427	\$8,221	\$6,607
Fracture of lower limb	820-829	569	1,820	9,136	\$17,685	\$16,602	\$12,334
Sprains and strains, excluding ankle and back	840-844,845.1,848	547	2,417	12,669	\$943	\$1,177	\$1,063
Sprains and strains of ankle	845.0	360	1,323	6,497	\$734	\$1,104	\$1,044
Sprains and strains of back	846-847	886	3,387	16,533	\$1,398	\$1,716	\$1,536
Open wound of head	870-873	1,038	3,002	18,550	\$1,195	\$1,469	\$1,218
Open wound, excluding head	874-897	977	3,740	22,464	\$1,140	\$1,369	\$1,250
Superficial injury	910-919	312	1,083	6,344	\$724	\$957	\$855
Contusion with intact skin surface	920-924	1,153	3,937	21,803	\$1,219	\$1,486	\$1,292
All other		22,260	83,381	396,070	\$5,700	\$6,196	\$4,901

* Excludes professional fees.

** Based on Principal Diagnosis.

*** Outliers were excluded in the calculation of average charges.

Table 9
ED Encounters by Top-Volume Diagnostic Categories
January 1, 2011 to December 31, 2011

Health District of Hospital: Southwest Utah
Inpatient Peer group: Acute, rural, high CMI (n=7)

County: Iron
Ownership: Not for profit

ED beds: 7
Affiliation: Intermountain Healthcare

	Number of Encounters			Charges(\$)*		
	Hospital	Peer	State	Hospital	Peer	State
Total ER charges	14,411	118,216	756,865	\$33,013,861	\$414,158,376	\$3,469,189,300
Average ER charges	.	.	.	\$2,210	\$3,270	\$4,077

Principal Diagnosis Group and ICD-9 Codes**

		Number of Encounters			Average Charges (\$)***		
		Hospital	Peer	State	Hospital	Peer	State
Diabetes	250.0-250.9	75	613	4,415	\$4,928	\$6,239	\$6,945
Otitis media and Eustachian tube disorders	381-382	249	1,694	9,121	\$348	\$476	\$530
Heart dis. excl. ischemic	391-392.0,393-398,402,404,415,416,420-429	197	1,969	11,351	\$7,273	\$11,246	\$13,800
Acute upper respiratory inf., excl. pharyngitis	460-461,463-466	550	4,016	26,186	\$886	\$950	\$1,274
Acute pharyngitis	462	235	1,267	6,121	\$465	\$598	\$775
Pneumonia	480-486	231	1,901	10,030	\$6,925	\$7,059	\$8,330
Chronic and unspedified bronchitis	490-491	136	1,098	6,630	\$2,592	\$3,068	\$3,595
Asthma	493	80	947	6,513	\$3,248	\$2,227	\$2,856
Noninfectious enteritis and colitis	555-558	125	1,049	6,373	\$3,283	\$3,263	\$4,179
Urinary tract infection, site not specified	599.0	310	2,395	11,077	\$2,107	\$2,279	\$2,919
Dorsopathies	720-724	419	2,700	17,044	\$912	\$1,273	\$1,977
Rheumatism, excluding back	725-729	210	1,688	11,174	\$923	\$1,292	\$1,664
Convulsions	780.3	58	501	3,643	\$2,176	\$2,588	\$3,213
Headache and migraine	784.0,346.90	363	3,134	18,844	\$1,103	\$1,572	\$1,965
Chest pain	786.5	431	4,099	27,721	\$2,693	\$3,254	\$3,547
Abdominal pain	789.0	749	6,241	48,248	\$2,041	\$2,575	\$3,076
Fractures, excluding lower limb	800-819	423	3,986	22,308	\$2,057	\$3,063	\$6,607
Fracture of lower limb	820-829	182	1,660	9,136	\$7,169	\$10,256	\$12,334
Sprains and strains, excluding ankle and back	840-844,845.1,848	210	1,912	12,669	\$620	\$922	\$1,063
Sprains and strains of ankle	845.0	113	935	6,497	\$744	\$865	\$1,044
Sprains and strains of back	846-847	154	2,044	16,533	\$1,114	\$1,401	\$1,536
Open wound of head	870-873	396	3,151	18,550	\$797	\$1,086	\$1,218
Open wound, excluding head	874-897	464	3,925	22,464	\$732	\$1,048	\$1,250
Superficial injury	910-919	141	953	6,344	\$669	\$732	\$855
Contusion with intact skin surface	920-924	581	4,350	21,803	\$902	\$1,184	\$1,292
All other		7,329	59,988	396,070	\$2,522	\$3,975	\$4,901

* Excludes professional fees.

** Based on Principal Diagnosis.

*** Outliers were excluded in the calculation of average charges.

Table 10
Utah Hospital ED - Outpatient Encounters Profile
January 1 to December 31, 2011

Patient Profile	Encounters	
	Number	Percent
GENDER		
Female	368,398	55.3
Male	297,501	44.7
Unknown	25	0.0
Not reported	1	0.0
AGE		
1-28 days	1,543	0.2
29-365 days	18,711	2.8
1-4 years	54,463	8.2
5-9	31,978	4.8
10-14	29,359	4.4
15-17	24,654	3.7
18-19	22,547	3.4
20-24	67,104	10.1
25-29	67,511	10.1
30-34	61,910	9.3
35-39	46,908	7.0
40-44	40,212	6.0
45-49	36,835	5.5
50-54	35,374	5.3
55-59	28,089	4.2
60-64	22,344	3.4
65-69	18,838	2.8
70-74	16,277	2.4
75-79	14,348	2.2
80-84	12,961	1.9
85-89	9,022	1.4
90 +	4,914	0.7
Unknown	23	0.0
DISCHARGE STATUS		
Home self care	642,524	96.5
Another hospital	7,800	1.2
Skilled nursing facility	1,092	0.2
Intermediate care	293	0.0
Another type of institution	6,300	0.9
Under care of home service	417	0.1
Left against medical advice	2,665	0.4
Under care of a home iv provider	.	.
Expired	975	0.1
Not reported	3,859	0.6
PRIMARY PAYER		
Medicare	96,008	14.4
Medicaid	161,658	24.3
Other government	19,405	2.9
Blue Cross/Blue Shield	65,061	9.8
Other commercial	53,978	8.1
Managed care	154,585	23.2
Self pay	67,175	10.1
Industrial/Worker's Comp	10,360	1.6
Charity	11,921	1.8
Children's Health Insurance Plan	3,948	0.6
Not reported	21,826	3.3
LOCAL HEALTH DISTRICT		
Bear River	33,851	5.1
Central Utah	20,202	3.0
Davis County	54,909	8.2
Salt Lake County	256,803	38.6
Southeastern Utah	16,876	2.5
Southwest Utah	43,925	6.6
Summit County	6,343	1.0
Tooele County	14,866	2.2
TriCounty	20,973	3.1
Utah County	95,324	14.3
Wasatch County	4,762	0.7
Weber/Morgan	63,407	9.5
Unknown Utah	111	0.0
Outside Utah	31,644	4.8
Unknown	1,929	0.3

Table 11
ED Outpatient Encounters by Major Disease Category
January 1, 2011 to December 31, 2011

Major disease category and ICD-9 code range*		Number of Encounters	State Average***	Total Charges****
Infectious and parasitic diseases	001-139	12,335	\$988	\$13,437,361
Neoplasms	140-239	699	\$3,278	\$2,540,907
Endocrine, nutritional, metab. & immunity disorders	240-279	8,626	\$1,940	\$18,449,026
Diseases of the Blood and Blood-Forming Organs	280-289	1,260	\$2,535	\$3,530,639
Mental disorders	290-319	25,272	\$1,842	\$49,610,870
Diseases of the nervous system and sense organs	320-389	37,833	\$1,241	\$51,810,060
Diseases of the circulatory system	390-459	14,260	\$3,224	\$50,619,739
Diseases of the respiratory system	460-519	53,798	\$1,124	\$66,754,073
Diseases of the digestive system	520-579	36,721	\$2,647	\$103,089,010
Diseases of the genitourinary system	580-629	39,294	\$2,476	\$103,649,175
Complications of pregn., childbirth, & puerperium	630-677	21,311	\$1,957	\$43,952,039
Diseases of the skin and subcutaneous tissue	680-709	25,182	\$904	\$25,456,671
Diseases of the musculoskeletal sys. & conn. tissue	710-739	37,751	\$1,296	\$55,261,750
Congenital Anomalies	740-759	180	\$2,370	\$468,388
Certain conditions orig. in the perinatal period	760-779	1,000	\$684	\$788,636
Symptoms, signs, and ill-defined conditions	780-799	158,185	\$2,481	\$423,460,368
Injury and poisoning **	800-999	178,032	\$1,376	\$279,069,518
Supplementary classification	V01-V82	13,768	\$846	\$13,374,970
All other diagnoses		418	\$970	\$424,793

* Based on Principal Diagnosis.

** See Table 4 for subcategories of injury and poisoning.

*** Outliers were excluded in the calculation of average charges.

**** Excludes professional fees.

Table 12
ED Outpatient Encounters Due to Injury or Poisoning
January 1, 2011 to December 31, 2011

Intent and Mechanism of Injury*		Number of Encounters	State Average**	Total Charges***
All Injury Encounters		192,144	\$1,411	\$309,155,646
Unintentional injuries	E800-E869, E880-E929	172,045	\$1,358	\$266,325,791
Falls	E880.0-E886.9, E888	55,113	\$1,633	\$100,147,963
Motor vehicle traffic	E810-E819	17,359	\$1,797	\$42,838,651
Struck against or accidentally by object or persons	E916-E917	25,118	\$1,099	\$29,237,506
Overexertion and strenuous movements	E927	15,675	\$1,061	\$17,345,734
Cutting or piercing instruments or objects	E920	13,097	\$946	\$12,778,811
Natural and environmental factors	E900-E909, E928.0-E928.2	6,471	\$898	\$6,551,253
Poisoning	E850-E869	3,724	\$1,666	\$6,732,367
Fire and flames, hot subst/object caustic	E890-E899, E924	2,315	\$808	\$2,016,820
Machinery	E919	1,060	\$1,664	\$1,901,108
Pedal cyc, nontraffic/other	E800-7(.3), E820-5(.6), E826.1, E826.9	3,941	\$1,614	\$7,483,309
Motor vehicle, nontraffic	E820-5(.0, .5, .7, .9)	1,926	\$1,922	\$4,575,688
Other trans. [(E800-7, E826)(.0-.2, .8, .9)], E827-9, E831, E833-45		1,132	\$1,910	\$2,793,200
Suffocation	E911-E913	68	\$2,386	\$168,660
Firearm missile	E922	241	\$1,727	\$613,458
Other and not elsewhere classified		17,679	\$1,101	\$21,532,636
Mechanism unspecified	E887, E928.9, E929.8, E929.9	7,126	\$1,249	\$9,608,627
Intentional injuries	E950-9, E960-9, E970-8, E990-9	8,519	\$2,227	\$21,551,194
Assault	E960-E969	5,214	\$1,978	\$12,159,062
Unarmed fight, striking by blunt/thrown object	E960.0, E968.2	2,684	\$2,027	\$6,395,455
Cutting or piercing instrument	E966	204	\$2,523	\$826,137
Firearm	E965.0-E965.4	23	\$3,065	\$124,050
Other mechanism		2,303	\$1,873	\$4,813,420
Self-inflicted	E950-E959	3,117	\$2,674	\$9,043,383
Poisoning	E950-E952	1,935	\$2,957	\$6,098,696
Cutting and piercing instrument	E956	879	\$2,067	\$1,954,616
Suffocation	E953	80	\$2,762	\$284,091
Other mechanism		223	\$2,586	\$705,980
Other cause of violence	E970-E978, E990-E999	188	\$1,585	\$348,749
Injuries of undetermined intent	E980-E989	976	\$2,490	\$2,706,856
Adverse effects of medical treatment	E870-E879, E930-E949	9,772	\$1,579	\$17,482,118
Unknown		832	\$1,173	\$1,089,687

* Based on ICD-9 E-code.

** Outliers were excluded in the calculation of average charges.

*** Excludes professional fees.

Table 13
ED Outpatient Encounters by Top-Volume Categories
January 1, 2011 to December 31, 2011

Principle Diagnosis Group and ICD-9 codes	Number of Encounters	State Average*	Total Charges**	
Diabetes	250.0-250.9	2,486	\$1,926	\$5,281,043
Otitis media and Eustachian tube disorders	381-382	9,106	\$511	\$4,872,488
Heart dis. excl. ischemic	391-392.0,393-398,402,404,415,416,420-429	5,488	\$3,132	\$18,872,204
Acute upper respiratory inf., excl. pharyngitis	460-461,463-466	24,503	\$795	\$21,694,378
Acute pharyngitis	462	6,112	\$739	\$4,983,484
Pneumonia	480-486	5,721	\$1,969	\$12,203,958
Chronic and unspedified bronchitis	490-491	5,560	\$1,434	\$8,662,332
Asthma	493	5,237	\$1,281	\$7,549,387
Noninfectious enteritis and colitis	555-558	5,422	\$2,042	\$11,791,724
Urinary tract infection , site not specified	599.0	9,867	\$1,819	\$19,175,991
Dorsopathies	720-724	16,604	\$1,417	\$26,437,175
Rheumatism, excluding back	725-729	10,723	\$1,199	\$14,748,850
Convulsions	780.3	3,388	\$2,355	\$8,566,097
Headache and migraine	784.0,346.90	18,739	\$1,875	\$38,498,113
Chest pain	786.5	26,760	\$3,226	\$95,554,404
Abdominal pain	789.0	47,770	\$2,948	\$147,767,789
Fractures, excluding lower limb	800-819	18,987	\$1,881	\$42,259,256
Fracture of lower limb	820-829	6,021	\$1,761	\$11,898,065
Sprains and strains, excluding ankle and back	840-844,845.1,848	12,645	\$1,025	\$13,868,694
Sprains and strains of ankle	845.0	6,491	\$1,027	\$6,949,135
Sprains and strains of back	846-847	16,504	\$1,397	\$26,389,376
Open wound of head	870-873	18,470	\$1,129	\$24,306,390
Open wound, excluding head	874-897	22,220	\$1,068	\$25,527,364
Superficial injury	910-919	6,324	\$827	\$6,199,376
Contusion with intact skin surface	920-924	21,675	\$1,228	\$32,075,955
All other		333,102	\$1,849	\$669,614,965

* Outliers were excluded in the calculation of average charges.

** Excludes professional fees.

Table 14
ED Outpatient Encounters - Patient Profile
January 1 to December 31, 2011

ALTA VIEW HOSPITAL # OF ENCOUNTERS: 20,752
PEER GROUP: Acute, urban, low CMI (n=6) COUNTY: Salt Lake
AFFILIATION: Intermountain Healthcare E.R. BEDS: 17

Patient Profile	Encounters			
	Hospital #	Hospital %	Peer %	State* %
GENDER				
Female	11,773	56.7	56.6	55.7
Male	8,975	43.2	43.4	44.3
Unknown	4	0.0	0.0	0.0
Not reported	.	.	.	0.0
AGE				
1-28 days	12	0.1	0.2	0.2
29-365 days	242	1.2	2.4	2.1
1-4 years	1,000	4.8	8.2	6.7
5-9	720	3.5	4.9	4.1
10-14	915	4.4	4.9	3.9
15-17	853	4.1	4.2	3.6
18-19	669	3.2	3.2	3.5
20-24	2,070	10.0	9.8	10.6
25-29	2,241	10.8	11.0	10.6
30-34	1,998	9.6	10.5	9.7
35-39	1,633	7.9	8.2	7.4
40-44	1,355	6.5	6.4	6.3
45-49	1,178	5.7	5.2	5.8
50-54	1,131	5.5	4.5	5.6
55-59	933	4.5	3.7	4.4
60-64	782	3.8	3.0	3.5
65-69	746	3.6	2.5	3.0
70-74	611	2.9	2.0	2.6
75-79	568	2.7	1.8	2.3
80-84	506	2.4	1.5	2.1
85-89	367	1.8	1.1	1.4
90 +	218	1.1	0.6	0.8
Unknown	4	0.0	0.0	0.0
DISCHARGE STATUS				
Home self care	19,656	94.7	96.0	96.3
Another hospital	572	2.8	1.9	1.2
Skilled nursing facility	8	0.0	0.0	0.2
Intermediate care	1	0.0	0.0	0.0
Another type of institution	346	1.7	1.2	1.0
Under care of home service	4	0.0	0.0	0.1
Left against medical advice	103	0.5	0.3	0.4
Under care of a home iv provider
Expired	32	0.2	0.1	0.2
Not reported	30	0.1	0.5	0.6
PRIMARY PAYER				
Medicare	3,325	16.0	12.3	15.1
Medicaid	3,540	17.1	21.3	23.3
Other government	417	2.0	2.5	3.0
Blue Cross/Blue Shield	1,563	7.5	9.5	9.5
Other commercial	1,628	7.8	8.9	8.2
Managed care	6,886	33.2	30.7	23.0
Self pay	2,362	11.4	7.7	10.4
Industrial/Worker's Comp	257	1.2	1.3	1.6
Charity	545	2.6	1.3	1.9
Children's Health Insurance Plan	138	0.7	0.7	0.5
Not reported	91	0.4	3.8	3.4
LOCAL HEALTH DISTRICT				
Bear River	25	0.1	0.1	5.0
Central Utah	35	0.2	0.3	3.2
Davis County	122	0.6	0.4	8.3
Salt Lake County	19,224	92.6	55.0	36.3
Southeastern Utah	19	0.1	0.1	2.7
Southwest Utah	52	0.3	0.2	7.0
Summit County	42	0.2	0.1	1.0
Tooele County	31	0.1	0.2	2.3
TriCounty	22	0.1	0.1	3.3
Utah County	440	2.1	40.2	15.0
Wasatch County	5	0.0	0.1	0.7
Weber/Morgan	54	0.3	0.2	10.1
Unknown Utah	.	.	0.0	0.0
Outside Utah	607	2.9	2.7	4.8
Unknown	74	0.4	0.1	0.3

* All general acute care hospitals only.

Table 14
ED Outpatient Encounters - Patient Profile
January 1 to December 31, 2011

AMERICAN FORK HOSPITAL # OF ENCOUNTERS: 22,978
PEER GROUP: Acute, urban, low CMI (n=6) COUNTY: Utah
AFFILIATION: Intermountain Healthcare E.R. BEDS: 11

Patient Profile	Encounters			
	Hospital #	Hospital %	Peer %	State* %
GENDER				
Female	12,690	55.2	56.6	55.7
Male	10,287	44.8	43.4	44.3
Unknown	1	0.0	0.0	0.0
Not reported	.	.	.	0.0
AGE				
1-28 days	54	0.2	0.2	0.2
29-365 days	595	2.6	2.4	2.1
1-4 years	2,032	8.8	8.2	6.7
5-9	1,275	5.5	4.9	4.1
10-14	1,242	5.4	4.9	3.9
15-17	1,018	4.4	4.2	3.6
18-19	669	2.9	3.2	3.5
20-24	1,953	8.5	9.8	10.6
25-29	2,284	9.9	11.0	10.6
30-34	2,318	10.1	10.5	9.7
35-39	1,830	8.0	8.2	7.4
40-44	1,515	6.6	6.4	6.3
45-49	1,170	5.1	5.2	5.8
50-54	988	4.3	4.5	5.6
55-59	816	3.6	3.7	4.4
60-64	693	3.0	3.0	3.5
65-69	646	2.8	2.5	3.0
70-74	543	2.4	2.0	2.6
75-79	516	2.2	1.8	2.3
80-84	419	1.8	1.5	2.1
85-89	276	1.2	1.1	1.4
90 +	125	0.5	0.6	0.8
Unknown	1	0.0	0.0	0.0
DISCHARGE STATUS				
Home self care	22,229	96.7	96.0	96.3
Another hospital	448	1.9	1.9	1.2
Skilled nursing facility	7	0.0	0.0	0.2
Intermediate care	7	0.0	0.0	0.0
Another type of institution	195	0.8	1.2	1.0
Under care of home service	2	0.0	0.0	0.1
Left against medical advice	20	0.1	0.3	0.4
Under care of a home iv provider
Expired	34	0.1	0.1	0.2
Not reported	36	0.2	0.5	0.6
PRIMARY PAYER				
Medicare	3,044	13.2	12.3	15.1
Medicaid	4,853	21.1	21.3	23.3
Other government	736	3.2	2.5	3.0
Blue Cross/Blue Shield	1,349	5.9	9.5	9.5
Other commercial	1,827	8.0	8.9	8.2
Managed care	8,475	36.9	30.7	23.0
Self pay	1,978	8.6	7.7	10.4
Industrial/Worker's Comp	283	1.2	1.3	1.6
Charity	119	0.5	1.3	1.9
Children's Health Insurance Plan	244	1.1	0.7	0.5
Not reported	70	0.3	3.8	3.4
LOCAL HEALTH DISTRICT				
Bear River	25	0.1	0.1	5.0
Central Utah	63	0.3	0.3	3.2
Davis County	61	0.3	0.4	8.3
Salt Lake County	507	2.2	55.0	36.3
Southeastern Utah	35	0.2	0.1	2.7
Southwest Utah	56	0.2	0.2	7.0
Summit County	7	0.0	0.1	1.0
Tooele County	18	0.1	0.2	2.3
TriCounty	28	0.1	0.1	3.3
Utah County	21,520	93.7	40.2	15.0
Wasatch County	24	0.1	0.1	0.7
Weber/Morgan	33	0.1	0.2	10.1
Unknown Utah	.	.	0.0	0.0
Outside Utah	584	2.5	2.7	4.8
Unknown	17	0.1	0.1	0.3

* All general acute care hospitals only.

Table 14
ED Outpatient Encounters - Patient Profile
January 1 to December 31, 2011

ASHLEY REGIONAL MEDICAL CENTER # OF ENCOUNTERS: 11,132
PEER GROUP: Acute, rural, high CMI (n=7) COUNTY: Uintah
AFFILIATION: LifePoint Hospitals, Inc. E.R. BEDS: 5

Patient Profile	Encounters			
	Hospital #	Hospital %	Peer %	State* %
GENDER				
Female	5,889	52.9	53.2	55.7
Male	5,243	47.1	46.8	44.3
Unknown	.	.	0.0	0.0
Not reported	.	.	.	0.0
AGE				
1-28 days	33	0.3	0.2	0.2
29-365 days	343	3.1	2.7	2.1
1-4 years	1,180	10.6	8.3	6.7
5-9	680	6.1	4.9	4.1
10-14	534	4.8	4.8	3.9
15-17	357	3.2	3.8	3.6
18-19	385	3.5	3.8	3.5
20-24	1,214	10.9	9.7	10.6
25-29	1,180	10.6	8.7	10.6
30-34	935	8.4	7.7	9.7
35-39	808	7.3	6.0	7.4
40-44	628	5.6	5.6	6.3
45-49	540	4.9	5.1	5.8
50-54	557	5.0	5.5	5.6
55-59	418	3.8	4.4	4.4
60-64	309	2.8	3.9	3.5
65-69	270	2.4	3.5	3.0
70-74	224	2.0	3.2	2.6
75-79	202	1.8	2.9	2.3
80-84	175	1.6	2.6	2.1
85-89	105	0.9	1.8	1.4
90 +	55	0.5	0.9	0.8
Unknown	.	.	0.0	0.0
DISCHARGE STATUS				
Home self care	10,694	96.1	96.8	96.3
Another hospital	212	1.9	1.4	1.2
Skilled nursing facility	15	0.1	0.3	0.2
Intermediate care	.	.	0.0	0.0
Another type of institution	27	0.2	0.5	1.0
Under care of home service	9	0.1	0.1	0.1
Left against medical advice	99	0.9	0.3	0.4
Under care of a home iv provider
Expired	16	0.1	0.2	0.2
Not reported	60	0.5	0.5	0.6
PRIMARY PAYER				
Medicare	1,296	11.6	17.7	15.1
Medicaid	1,879	16.9	22.5	23.3
Other government	228	2.0	2.3	3.0
Blue Cross/Blue Shield	2,382	21.4	11.3	9.5
Other commercial	989	8.9	9.7	8.2
Managed care	1,422	12.8	20.4	23.0
Self pay	1,243	11.2	10.1	10.4
Industrial/Worker's Comp	404	3.6	1.9	1.6
Charity	.	.	1.3	1.9
Children's Health Insurance Plan	88	0.8	0.7	0.5
Not reported	1,201	10.8	2.2	3.4
LOCAL HEALTH DISTRICT				
Bear River	12	0.1	22.9	5.0
Central Utah	16	0.1	0.3	3.2
Davis County	26	0.2	0.6	8.3
Salt Lake County	123	1.1	1.9	36.3
Southeastern Utah	26	0.2	12.0	2.7
Southwest Utah	23	0.2	36.4	7.0
Summit County	5	0.0	4.5	1.0
Tooele County	12	0.1	0.1	2.3
TriCounty	10,200	91.6	9.8	3.3
Utah County	63	0.6	0.9	15.0
Wasatch County	6	0.1	0.6	0.7
Weber/Morgan	37	0.3	0.8	10.1
Unknown Utah	6	0.1	0.0	0.0
Outside Utah	577	5.2	8.7	4.8
Unknown	.	.	0.6	0.3

* All general acute care hospitals only.

Table 14
ED Outpatient Encounters - Patient Profile
January 1 to December 31, 2011

BEAR RIVER VALLEY HOSPITAL # OF ENCOUNTERS: 4,784
PEER GROUP: Acute, rural, low CMI (n=16) COUNTY: Box Elder
AFFILIATION: Intermountain Healthcare E.R. BEDS: 3

Patient Profile	Encounters			
	Hospital #	Hospital %	Peer %	State* %
GENDER				
Female	2,561	53.5	52.9	55.7
Male	2,222	46.4	47.1	44.3
Unknown	1	0.0	0.0	0.0
Not reported	.	.	0.0	0.0
AGE				
1-28 days	14	0.3	0.3	0.2
29-365 days	193	4.0	2.9	2.1
1-4 years	583	12.2	9.3	6.7
5-9	340	7.1	6.0	4.1
10-14	275	5.7	5.7	3.9
15-17	192	4.0	4.5	3.6
18-19	155	3.2	3.2	3.5
20-24	337	7.0	7.8	10.6
25-29	392	8.2	8.2	10.6
30-34	417	8.7	8.1	9.7
35-39	276	5.8	6.4	7.4
40-44	295	6.2	5.6	6.3
45-49	235	4.9	5.3	5.8
50-54	233	4.9	5.2	5.6
55-59	219	4.6	4.4	4.4
60-64	138	2.9	3.7	3.5
65-69	127	2.7	3.5	3.0
70-74	105	2.2	2.9	2.6
75-79	110	2.3	2.5	2.3
80-84	76	1.6	2.2	2.1
85-89	42	0.9	1.4	1.4
90 +	29	0.6	0.8	0.8
Unknown	1	0.0	0.0	0.0
DISCHARGE STATUS				
Home self care	4,565	95.4	94.6	96.3
Another hospital	127	2.7	3.2	1.2
Skilled nursing facility	2	0.0	0.1	0.2
Intermediate care	5	0.1	0.3	0.0
Another type of institution	52	1.1	0.7	1.0
Under care of home service	2	0.0	0.0	0.1
Left against medical advice	9	0.2	0.3	0.4
Under care of a home iv provider
Expired	12	0.3	0.2	0.2
Not reported	10	0.2	0.6	0.6
PRIMARY PAYER				
Medicare	632	13.2	16.0	15.1
Medicaid	1,142	23.9	23.7	23.3
Other government	134	2.8	3.5	3.0
Blue Cross/Blue Shield	599	12.5	10.5	9.5
Other commercial	414	8.7	10.7	8.2
Managed care	1,248	26.1	19.4	23.0
Self pay	445	9.3	12.1	10.4
Industrial/Worker's Comp	87	1.8	2.2	1.6
Charity	41	0.9	0.7	1.9
Children's Health Insurance Plan	27	0.6	0.9	0.5
Not reported	15	0.3	0.3	3.4
LOCAL HEALTH DISTRICT				
Bear River	4,248	88.8	6.8	5.0
Central Utah	6	0.1	27.9	3.2
Davis County	35	0.7	0.5	8.3
Salt Lake County	45	0.9	2.8	36.3
Southeastern Utah	3	0.1	5.2	2.7
Southwest Utah	4	0.1	7.1	7.0
Summit County	.	.	0.5	1.0
Tooele County	6	0.1	17.5	2.3
TriCounty	7	0.1	15.1	3.3
Utah County	30	0.6	1.8	15.0
Wasatch County	1	0.0	5.5	0.7
Weber/Morgan	57	1.2	0.4	10.1
Unknown Utah	1	0.0	0.0	0.0
Outside Utah	337	7.0	8.7	4.8
Unknown	4	0.1	0.3	0.3

* All general acute care hospitals only.

Table 14
ED Outpatient Encounters - Patient Profile
January 1 to December 31, 2011

BEAVER VALLEY HOSPITAL # OF ENCOUNTERS: 1,674
PEER GROUP: Acute, rural, low CMI (n=16) COUNTY: Beaver
AFFILIATION: Freestanding E.R. BEDS: 2

Patient Profile	Encounters			
	Hospital #	Hospital %	Peer %	State* %
GENDER				
Female	913	54.5	52.9	55.7
Male	761	45.5	47.1	44.3
Unknown	.	.	0.0	0.0
Not reported	.	.	0.0	0.0
AGE				
1-28 days	1	0.1	0.3	0.2
29-365 days	57	3.4	2.9	2.1
1-4 years	157	9.4	9.3	6.7
5-9	82	4.9	6.0	4.1
10-14	92	5.5	5.7	3.9
15-17	62	3.7	4.5	3.6
18-19	57	3.4	3.2	3.5
20-24	156	9.3	7.8	10.6
25-29	127	7.6	8.2	10.6
30-34	111	6.6	8.1	9.7
35-39	90	5.4	6.4	7.4
40-44	85	5.1	5.6	6.3
45-49	73	4.4	5.3	5.8
50-54	109	6.5	5.2	5.6
55-59	71	4.2	4.4	4.4
60-64	92	5.5	3.7	3.5
65-69	61	3.6	3.5	3.0
70-74	67	4.0	2.9	2.6
75-79	47	2.8	2.5	2.3
80-84	44	2.6	2.2	2.1
85-89	24	1.4	1.4	1.4
90 +	9	0.5	0.8	0.8
Unknown	.	.	0.0	0.0
DISCHARGE STATUS				
Home self care	1,571	93.8	94.6	96.3
Another hospital	92	5.5	3.2	1.2
Skilled nursing facility	.	.	0.1	0.2
Intermediate care	.	.	0.3	0.0
Another type of institution	6	0.4	0.7	1.0
Under care of home service	2	0.1	0.0	0.1
Left against medical advice	.	.	0.3	0.4
Under care of a home iv provider
Expired	3	0.2	0.2	0.2
Not reported	.	.	0.6	0.6
PRIMARY PAYER				
Medicare	322	19.2	16.0	15.1
Medicaid	334	20.0	23.7	23.3
Other government	49	2.9	3.5	3.0
Blue Cross/Blue Shield	165	9.9	10.5	9.5
Other commercial	154	9.2	10.7	8.2
Managed care	268	16.0	19.4	23.0
Self pay	234	14.0	12.1	10.4
Industrial/Worker's Comp	44	2.6	2.2	1.6
Charity	2	0.1	0.7	1.9
Children's Health Insurance Plan	19	1.1	0.9	0.5
Not reported	83	5.0	0.3	3.4
LOCAL HEALTH DISTRICT				
Bear River	3	0.2	6.8	5.0
Central Utah	28	1.7	27.9	3.2
Davis County	16	1.0	0.5	8.3
Salt Lake County	35	2.1	2.8	36.3
Southeastern Utah	13	0.8	5.2	2.7
Southwest Utah	1,273	76.0	7.1	7.0
Summit County	1	0.1	0.5	1.0
Tooele County	5	0.3	17.5	2.3
TriCounty	2	0.1	15.1	3.3
Utah County	22	1.3	1.8	15.0
Wasatch County	1	0.1	5.5	0.7
Weber/Morgan	13	0.8	0.4	10.1
Unknown Utah	.	.	0.0	0.0
Outside Utah	262	15.7	8.7	4.8
Unknown	.	.	0.3	0.3

* All general acute care hospitals only.

Table 14
ED Outpatient Encounters - Patient Profile
January 1 to December 31, 2011

BRIGHAM CITY COMMUNITY HOSPITAL # OF ENCOUNTERS: 7,120
PEER GROUP: Acute, rural, high CMI (n=7) COUNTY: Box Elder
AFFILIATION: Mountainstar Healthcare E.R. BEDS: 5

Patient Profile	Encounters			
	Hospital #	Hospital %	Peer %	State* %
GENDER				
Female	3,829	53.8	53.2	55.7
Male	3,290	46.2	46.8	44.3
Unknown	1	0.0	0.0	0.0
Not reported	.	.	.	0.0
AGE				
1-28 days	14	0.2	0.2	0.2
29-365 days	184	2.6	2.7	2.1
1-4 years	656	9.2	8.3	6.7
5-9	363	5.1	4.9	4.1
10-14	342	4.8	4.8	3.9
15-17	313	4.4	3.8	3.6
18-19	238	3.3	3.8	3.5
20-24	598	8.4	9.7	10.6
25-29	547	7.7	8.7	10.6
30-34	568	8.0	7.7	9.7
35-39	430	6.0	6.0	7.4
40-44	561	7.9	5.6	6.3
45-49	411	5.8	5.1	5.8
50-54	394	5.5	5.5	5.6
55-59	279	3.9	4.4	4.4
60-64	214	3.0	3.9	3.5
65-69	228	3.2	3.5	3.0
70-74	201	2.8	3.2	2.6
75-79	233	3.3	2.9	2.3
80-84	170	2.4	2.6	2.1
85-89	120	1.7	1.8	1.4
90 +	56	0.8	0.9	0.8
Unknown	.	.	0.0	0.0
DISCHARGE STATUS				
Home self care	6,808	95.6	96.8	96.3
Another hospital	111	1.6	1.4	1.2
Skilled nursing facility	11	0.2	0.3	0.2
Intermediate care	7	0.1	0.0	0.0
Another type of institution	107	1.5	0.5	1.0
Under care of home service	9	0.1	0.1	0.1
Left against medical advice	5	0.1	0.3	0.4
Under care of a home iv provider
Expired	14	0.2	0.2	0.2
Not reported	48	0.7	0.5	0.6
PRIMARY PAYER				
Medicare	1,416	19.9	17.7	15.1
Medicaid	1,861	26.1	22.5	23.3
Other government	176	2.5	2.3	3.0
Blue Cross/Blue Shield	725	10.2	11.3	9.5
Other commercial	501	7.0	9.7	8.2
Managed care	1,465	20.6	20.4	23.0
Self pay	560	7.9	10.1	10.4
Industrial/Worker's Comp	217	3.0	1.9	1.6
Charity	199	2.8	1.3	1.9
Children's Health Insurance Plan	.	.	0.7	0.5
Not reported	.	.	2.2	3.4
LOCAL HEALTH DISTRICT				
Bear River	6,218	87.3	22.9	5.0
Central Utah	9	0.1	0.3	3.2
Davis County	83	1.2	0.6	8.3
Salt Lake County	102	1.4	1.9	36.3
Southeastern Utah	2	0.0	12.0	2.7
Southwest Utah	10	0.1	36.4	7.0
Summit County	2	0.0	4.5	1.0
Tooele County	5	0.1	0.1	2.3
TriCounty	4	0.1	9.8	3.3
Utah County	23	0.3	0.9	15.0
Wasatch County	2	0.0	0.6	0.7
Weber/Morgan	366	5.1	0.8	10.1
Unknown Utah	1	0.0	0.0	0.0
Outside Utah	284	4.0	8.7	4.8
Unknown	9	0.1	0.6	0.3

* All general acute care hospitals only.

Table 14
ED Outpatient Encounters - Patient Profile
January 1 to December 31, 2011

CACHE VALLEY SPECIALTY HOSPITAL # OF ENCOUNTERS: 3,118
PEER GROUP: None (n=3) COUNTY: Cache
AFFILIATION: Nat. Surgical Hosp. E.R. BEDS: 2

Patient Profile	Encounters			
	Hospital #	Hospital %	Peer %	State* %
GENDER				
Female	1,702	54.6	.	55.7
Male	1,416	45.4	.	44.3
Unknown	.	.	.	0.0
Not reported	.	.	.	0.0
AGE				
1-28 days	1	0.0	.	0.2
29-365 days	45	1.4	.	2.1
1-4 years	246	7.9	.	6.7
5-9	179	5.7	.	4.1
10-14	212	6.8	.	3.9
15-17	160	5.1	.	3.6
18-19	110	3.5	.	3.5
20-24	298	9.6	.	10.6
25-29	286	9.2	.	10.6
30-34	335	10.7	.	9.7
35-39	187	6.0	.	7.4
40-44	174	5.6	.	6.3
45-49	183	5.9	.	5.8
50-54	178	5.7	.	5.6
55-59	159	5.1	.	4.4
60-64	82	2.6	.	3.5
65-69	87	2.8	.	3.0
70-74	62	2.0	.	2.6
75-79	61	2.0	.	2.3
80-84	32	1.0	.	2.1
85-89	23	0.7	.	1.4
90 +	18	0.6	.	0.8
Unknown	.	.	.	0.0
DISCHARGE STATUS				
Home self care	3,118	100.0	.	96.3
Another hospital	.	.	.	1.2
Skilled nursing facility	.	.	.	0.2
Intermediate care	.	.	.	0.0
Another type of institution	.	.	.	1.0
Under care of home service	.	.	.	0.1
Left against medical advice	.	.	.	0.4
Under care of a home iv provider
Expired	.	.	.	0.2
Not reported	.	.	.	0.6
PRIMARY PAYER				
Medicare	392	12.6	.	15.1
Medicaid	562	18.0	.	23.3
Other government	109	3.5	.	3.0
Blue Cross/Blue Shield	588	18.9	.	9.5
Other commercial	264	8.5	.	8.2
Managed care	618	19.8	.	23.0
Self pay	.	.	.	10.4
Industrial/Worker's Comp	60	1.9	.	1.6
Charity	1	0.0	.	1.9
Children's Health Insurance Plan	.	.	.	0.5
Not reported	524	16.8	.	3.4
LOCAL HEALTH DISTRICT				
Bear River	2,757	88.4	.	5.0
Central Utah	.	.	.	3.2
Davis County	14	0.4	.	8.3
Salt Lake County	27	0.9	.	36.3
Southeastern Utah	3	0.1	.	2.7
Southwest Utah	3	0.1	.	7.0
Summit County	.	.	.	1.0
Tooele County	1	0.0	.	2.3
TriCounty	2	0.1	.	3.3
Utah County	18	0.6	.	15.0
Wasatch County	.	.	.	0.7
Weber/Morgan	22	0.7	.	10.1
Unknown Utah	.	.	.	0.0
Outside Utah	270	8.7	.	4.8
Unknown	1	0.0	.	0.3

* All general acute care hospitals only.

Table 14
ED Outpatient Encounters - Patient Profile
January 1 to December 31, 2011

CASTLEVIEW HOSPITAL # OF ENCOUNTERS: 13,621
PEER GROUP: Acute, rural, high CMI (n=7) COUNTY: Carbon
AFFILIATION: LifePoint Hospitals, Inc. E.R. BEDS: 9

Patient Profile	Encounters			
	Hospital #	Hospital %	Peer %	State* %
GENDER				
Female	7,339	53.9	53.2	55.7
Male	6,282	46.1	46.8	44.3
Unknown	.	.	0.0	0.0
Not reported	.	.	.	0.0
AGE				
1-28 days	24	0.2	0.2	0.2
29-365 days	359	2.6	2.7	2.1
1-4 years	1,005	7.4	8.3	6.7
5-9	627	4.6	4.9	4.1
10-14	619	4.5	4.8	3.9
15-17	491	3.6	3.8	3.6
18-19	491	3.6	3.8	3.5
20-24	1,295	9.5	9.7	10.6
25-29	1,229	9.0	8.7	10.6
30-34	1,194	8.8	7.7	9.7
35-39	801	5.9	6.0	7.4
40-44	819	6.0	5.6	6.3
45-49	789	5.8	5.1	5.8
50-54	936	6.9	5.5	5.6
55-59	691	5.1	4.4	4.4
60-64	454	3.3	3.9	3.5
65-69	368	2.7	3.5	3.0
70-74	381	2.8	3.2	2.6
75-79	320	2.3	2.9	2.3
80-84	329	2.4	2.6	2.1
85-89	267	2.0	1.8	1.4
90 +	132	1.0	0.9	0.8
Unknown	.	.	0.0	0.0
DISCHARGE STATUS				
Home self care	13,011	95.5	96.8	96.3
Another hospital	227	1.7	1.4	1.2
Skilled nursing facility	50	0.4	0.3	0.2
Intermediate care	20	0.1	0.0	0.0
Another type of institution	161	1.2	0.5	1.0
Under care of home service	11	0.1	0.1	0.1
Left against medical advice	22	0.2	0.3	0.4
Under care of a home iv provider
Expired	20	0.1	0.2	0.2
Not reported	99	0.7	0.5	0.6
PRIMARY PAYER				
Medicare	2,557	18.8	17.7	15.1
Medicaid	3,469	25.5	22.5	23.3
Other government	206	1.5	2.3	3.0
Blue Cross/Blue Shield	1,571	11.5	11.3	9.5
Other commercial	1,851	13.6	9.7	8.2
Managed care	2,078	15.3	20.4	23.0
Self pay	684	5.0	10.1	10.4
Industrial/Worker's Comp	325	2.4	1.9	1.6
Charity	.	.	1.3	1.9
Children's Health Insurance Plan	44	0.3	0.7	0.5
Not reported	836	6.1	2.2	3.4
LOCAL HEALTH DISTRICT				
Bear River	15	0.1	22.9	5.0
Central Utah	44	0.3	0.3	3.2
Davis County	38	0.3	0.6	8.3
Salt Lake County	180	1.3	1.9	36.3
Southeastern Utah	12,496	91.7	12.0	2.7
Southwest Utah	55	0.4	36.4	7.0
Summit County	4	0.0	4.5	1.0
Tooele County	11	0.1	0.1	2.3
TriCounty	66	0.5	9.8	3.3
Utah County	111	0.8	0.9	15.0
Wasatch County	7	0.1	0.6	0.7
Weber/Morgan	23	0.2	0.8	10.1
Unknown Utah	1	0.0	0.0	0.0
Outside Utah	466	3.4	8.7	4.8
Unknown	104	0.8	0.6	0.3

* All general acute care hospitals only.

Table 14
ED Outpatient Encounters - Patient Profile
January 1 to December 31, 2011

CENTRAL VALLEY MEDICAL CENTER-CAH # OF ENCOUNTERS: 3,856
PEER GROUP: Acute, rural, low CMI (n=16) COUNTY: Juab
AFFILIATION: Freestanding E.R. BEDS: 5

Patient Profile	Encounters			
	Hospital #	Hospital %	Peer %	State* %
GENDER				
Female	1,911	49.6	52.9	55.7
Male	1,945	50.4	47.1	44.3
Unknown	.	.	0.0	0.0
Not reported	.	.	0.0	0.0
AGE				
1-28 days	6	0.2	0.3	0.2
29-365 days	98	2.5	2.9	2.1
1-4 years	351	9.1	9.3	6.7
5-9	204	5.3	6.0	4.1
10-14	238	6.2	5.7	3.9
15-17	170	4.4	4.5	3.6
18-19	139	3.6	3.2	3.5
20-24	283	7.3	7.8	10.6
25-29	263	6.8	8.2	10.6
30-34	279	7.2	8.1	9.7
35-39	307	8.0	6.4	7.4
40-44	242	6.3	5.6	6.3
45-49	200	5.2	5.3	5.8
50-54	170	4.4	5.2	5.6
55-59	165	4.3	4.4	4.4
60-64	136	3.5	3.7	3.5
65-69	156	4.0	3.5	3.0
70-74	137	3.6	2.9	2.6
75-79	92	2.4	2.5	2.3
80-84	109	2.8	2.2	2.1
85-89	66	1.7	1.4	1.4
90 +	45	1.2	0.8	0.8
Unknown	.	.	0.0	0.0
DISCHARGE STATUS				
Home self care	3,431	89.0	94.6	96.3
Another hospital	54	1.4	3.2	1.2
Skilled nursing facility	3	0.1	0.1	0.2
Intermediate care	164	4.3	0.3	0.0
Another type of institution	26	0.7	0.7	1.0
Under care of home service	.	.	0.0	0.1
Left against medical advice	10	0.3	0.3	0.4
Under care of a home iv provider
Expired	6	0.2	0.2	0.2
Not reported	162	4.2	0.6	0.6
PRIMARY PAYER				
Medicare	774	20.1	16.0	15.1
Medicaid	775	20.1	23.7	23.3
Other government	83	2.2	3.5	3.0
Blue Cross/Blue Shield	264	6.8	10.5	9.5
Other commercial	527	13.7	10.7	8.2
Managed care	763	19.8	19.4	23.0
Self pay	507	13.1	12.1	10.4
Industrial/Worker's Comp	101	2.6	2.2	1.6
Charity	.	.	0.7	1.9
Children's Health Insurance Plan	62	1.6	0.9	0.5
Not reported	.	.	0.3	3.4
LOCAL HEALTH DISTRICT				
Bear River	8	0.2	6.8	5.0
Central Utah	3,187	82.7	27.9	3.2
Davis County	32	0.8	0.5	8.3
Salt Lake County	112	2.9	2.8	36.3
Southeastern Utah	7	0.2	5.2	2.7
Southwest Utah	27	0.7	7.1	7.0
Summit County	3	0.1	0.5	1.0
Tooele County	12	0.3	17.5	2.3
TriCounty	5	0.1	15.1	3.3
Utah County	253	6.6	1.8	15.0
Wasatch County	2	0.1	5.5	0.7
Weber/Morgan	26	0.7	0.4	10.1
Unknown Utah	1	0.0	0.0	0.0
Outside Utah	181	4.7	8.7	4.8
Unknown	.	.	0.3	0.3

* All general acute care hospitals only.

Table 14
ED Outpatient Encounters - Patient Profile
January 1 to December 31, 2011

DAVIS HOSPITAL & MEDICAL CENTER # OF ENCOUNTERS: 26,947
PEER GROUP: Acute, urban, lower medium CMI (n=6) COUNTY: Davis
AFFILIATION: IASIS Healthcare E.R. BEDS: 21

Patient Profile	Encounters			
	Hospital #	Hospital %	Peer %	State* %
GENDER				
Female	14,976	55.6	56.5	55.7
Male	11,971	44.4	43.5	44.3
Unknown	.	.	0.0	0.0
Not reported	.	.	.	0.0
AGE				
1-28 days	34	0.1	0.2	0.2
29-365 days	539	2.0	2.1	2.1
1-4 years	2,144	8.0	6.6	6.7
5-9	1,392	5.2	4.1	4.1
10-14	1,300	4.8	3.7	3.9
15-17	1,183	4.4	3.5	3.6
18-19	1,010	3.7	3.4	3.5
20-24	3,145	11.7	11.0	10.6
25-29	2,788	10.3	11.0	10.6
30-34	2,889	10.7	10.5	9.7
35-39	1,990	7.4	7.6	7.4
40-44	1,599	5.9	6.4	6.3
45-49	1,381	5.1	5.9	5.8
50-54	1,306	4.8	5.7	5.6
55-59	948	3.5	4.2	4.4
60-64	741	2.7	3.2	3.5
65-69	668	2.5	2.6	3.0
70-74	573	2.1	2.3	2.6
75-79	495	1.8	2.2	2.3
80-84	421	1.6	2.0	2.1
85-89	273	1.0	1.3	1.4
90 +	128	0.5	0.7	0.8
Unknown	.	.	0.0	0.0
DISCHARGE STATUS				
Home self care	26,177	97.1	96.7	96.3
Another hospital	198	0.7	1.0	1.2
Skilled nursing facility	21	0.1	0.1	0.2
Intermediate care	1	0.0	0.0	0.0
Another type of institution	117	0.4	0.9	1.0
Under care of home service	15	0.1	0.1	0.1
Left against medical advice	107	0.4	0.5	0.4
Under care of a home iv provider
Expired	47	0.2	0.2	0.2
Not reported	264	1.0	0.6	0.6
PRIMARY PAYER				
Medicare	3,269	12.1	14.3	15.1
Medicaid	5,329	19.8	25.9	23.3
Other government	4,032	15.0	5.0	3.0
Blue Cross/Blue Shield	2,945	10.9	9.4	9.5
Other commercial	1,855	6.9	7.0	8.2
Managed care	5,699	21.1	20.2	23.0
Self pay	1	0.0	6.0	10.4
Industrial/Worker's Comp	253	0.9	1.5	1.6
Charity	1	0.0	2.2	1.9
Children's Health Insurance Plan	69	0.3	0.2	0.5
Not reported	3,494	13.0	8.2	3.4
LOCAL HEALTH DISTRICT				
Bear River	167	0.6	0.7	5.0
Central Utah	17	0.1	0.5	3.2
Davis County	21,917	81.3	32.6	8.3
Salt Lake County	458	1.7	32.4	36.3
Southeastern Utah	10	0.0	0.1	2.7
Southwest Utah	36	0.1	0.1	7.0
Summit County	9	0.0	0.1	1.0
Tooele County	31	0.1	0.5	2.3
TriCounty	29	0.1	0.1	3.3
Utah County	80	0.3	11.1	15.0
Wasatch County	1	0.0	0.0	0.7
Weber/Morgan	3,179	11.8	18.2	10.1
Unknown Utah	4	0.0	0.0	0.0
Outside Utah	849	3.2	3.2	4.8
Unknown	160	0.6	0.3	0.3

* All general acute care hospitals only.

Table 14
ED Outpatient Encounters - Patient Profile
January 1 to December 31, 2011

DELTA COMMUNITY MEDICAL CENTER-CAH # OF ENCOUNTERS: 2,845
PEER GROUP: Acute, rural, low CMI (n=16) COUNTY: Millard
AFFILIATION: Intermountain Healthcare E.R. BEDS: 6

Patient Profile	Encounters			
	Hospital #	Hospital %	Peer %	State* %
GENDER				
Female	1,365	48.0	52.9	55.7
Male	1,479	52.0	47.1	44.3
Unknown	1	0.0	0.0	0.0
Not reported	.	.	0.0	0.0
AGE				
1-28 days	9	0.3	0.3	0.2
29-365 days	99	3.5	2.9	2.1
1-4 years	326	11.5	9.3	6.7
5-9	204	7.2	6.0	4.1
10-14	174	6.1	5.7	3.9
15-17	147	5.2	4.5	3.6
18-19	98	3.4	3.2	3.5
20-24	195	6.9	7.8	10.6
25-29	188	6.6	8.2	10.6
30-34	212	7.5	8.1	9.7
35-39	135	4.7	6.4	7.4
40-44	130	4.6	5.6	6.3
45-49	155	5.4	5.3	5.8
50-54	134	4.7	5.2	5.6
55-59	100	3.5	4.4	4.4
60-64	97	3.4	3.7	3.5
65-69	101	3.6	3.5	3.0
70-74	86	3.0	2.9	2.6
75-79	58	2.0	2.5	2.3
80-84	91	3.2	2.2	2.1
85-89	62	2.2	1.4	1.4
90 +	43	1.5	0.8	0.8
Unknown	1	0.0	0.0	0.0
DISCHARGE STATUS				
Home self care	2,684	94.3	94.6	96.3
Another hospital	138	4.9	3.2	1.2
Skilled nursing facility	.	.	0.1	0.2
Intermediate care	2	0.1	0.3	0.0
Another type of institution	6	0.2	0.7	1.0
Under care of home service	.	.	0.0	0.1
Left against medical advice	4	0.1	0.3	0.4
Under care of a home iv provider
Expired	4	0.1	0.2	0.2
Not reported	7	0.2	0.6	0.6
PRIMARY PAYER				
Medicare	524	18.4	16.0	15.1
Medicaid	846	29.7	23.7	23.3
Other government	78	2.7	3.5	3.0
Blue Cross/Blue Shield	188	6.6	10.5	9.5
Other commercial	389	13.7	10.7	8.2
Managed care	359	12.6	19.4	23.0
Self pay	235	8.3	12.1	10.4
Industrial/Worker's Comp	104	3.7	2.2	1.6
Charity	44	1.5	0.7	1.9
Children's Health Insurance Plan	72	2.5	0.9	0.5
Not reported	6	0.2	0.3	3.4
LOCAL HEALTH DISTRICT				
Bear River	7	0.2	6.8	5.0
Central Utah	2,507	88.1	27.9	3.2
Davis County	7	0.2	0.5	8.3
Salt Lake County	50	1.8	2.8	36.3
Southeastern Utah	4	0.1	5.2	2.7
Southwest Utah	29	1.0	7.1	7.0
Summit County	2	0.1	0.5	1.0
Tooele County	33	1.2	17.5	2.3
TriCounty	4	0.1	15.1	3.3
Utah County	71	2.5	1.8	15.0
Wasatch County	2	0.1	5.5	0.7
Weber/Morgan	17	0.6	0.4	10.1
Unknown Utah	.	.	0.0	0.0
Outside Utah	105	3.7	8.7	4.8
Unknown	7	0.2	0.3	0.3

* All general acute care hospitals only.

Table 14
ED Outpatient Encounters - Patient Profile
January 1 to December 31, 2011

DIXIE REGIONAL MEDICAL CENTER # OF ENCOUNTERS: 32,202
PEER GROUP: Acute, rural, high CMI (n=7) COUNTY: Washington
AFFILIATION: Intermountain Healthcare E.R. BEDS: 12

Patient Profile	Encounters			
	Hospital #	Hospital %	Peer %	State* %
GENDER				
Female	17,484	54.3	53.2	55.7
Male	14,718	45.7	46.8	44.3
Unknown	.	.	0.0	0.0
Not reported	.	.	.	0.0
AGE				
1-28 days	56	0.2	0.2	0.2
29-365 days	791	2.5	2.7	2.1
1-4 years	2,520	7.8	8.3	6.7
5-9	1,479	4.6	4.9	4.1
10-14	1,413	4.4	4.8	3.9
15-17	1,069	3.3	3.8	3.6
18-19	1,070	3.3	3.8	3.5
20-24	2,640	8.2	9.7	10.6
25-29	2,642	8.2	8.7	10.6
30-34	2,368	7.4	7.7	9.7
35-39	1,644	5.1	6.0	7.4
40-44	1,593	4.9	5.6	6.3
45-49	1,509	4.7	5.1	5.8
50-54	1,659	5.2	5.5	5.6
55-59	1,339	4.2	4.4	4.4
60-64	1,524	4.7	3.9	3.5
65-69	1,439	4.5	3.5	3.0
70-74	1,497	4.6	3.2	2.6
75-79	1,367	4.2	2.9	2.3
80-84	1,281	4.0	2.6	2.1
85-89	869	2.7	1.8	1.4
90 +	433	1.3	0.9	0.8
Unknown	.	.	0.0	0.0
DISCHARGE STATUS				
Home self care	31,425	97.6	96.8	96.3
Another hospital	125	0.4	1.4	1.2
Skilled nursing facility	217	0.7	0.3	0.2
Intermediate care	.	.	0.0	0.0
Another type of institution	76	0.2	0.5	1.0
Under care of home service	26	0.1	0.1	0.1
Left against medical advice	101	0.3	0.3	0.4
Under care of a home iv provider
Expired	65	0.2	0.2	0.2
Not reported	167	0.5	0.5	0.6
PRIMARY PAYER				
Medicare	7,121	22.1	17.7	15.1
Medicaid	7,184	22.3	22.5	23.3
Other government	747	2.3	2.3	3.0
Blue Cross/Blue Shield	2,344	7.3	11.3	9.5
Other commercial	2,741	8.5	9.7	8.2
Managed care	6,429	20.0	20.4	23.0
Self pay	4,294	13.3	10.1	10.4
Industrial/Worker's Comp	390	1.2	1.9	1.6
Charity	508	1.6	1.3	1.9
Children's Health Insurance Plan	274	0.9	0.7	0.5
Not reported	170	0.5	2.2	3.4
LOCAL HEALTH DISTRICT				
Bear River	95	0.3	22.9	5.0
Central Utah	153	0.5	0.3	3.2
Davis County	186	0.6	0.6	8.3
Salt Lake County	677	2.1	1.9	36.3
Southeastern Utah	42	0.1	12.0	2.7
Southwest Utah	26,770	83.1	36.4	7.0
Summit County	32	0.1	4.5	1.0
Tooele County	27	0.1	0.1	2.3
TriCounty	26	0.1	9.8	3.3
Utah County	432	1.3	0.9	15.0
Wasatch County	32	0.1	0.6	0.7
Weber/Morgan	136	0.4	0.8	10.1
Unknown Utah	.	.	0.0	0.0
Outside Utah	3,464	10.8	8.7	4.8
Unknown	130	0.4	0.6	0.3

* All general acute care hospitals only.

Table 14
ED Outpatient Encounters - Patient Profile
January 1 to December 31, 2011

FILLMORE COMMUNITY MEDICAL CENTER-CAH # OF ENCOUNTERS: 1,307
PEER GROUP: Acute, rural, low CMI (n=16) COUNTY: Millard
AFFILIATION: Intermountain Healthcare E.R. BEDS: 3

Patient Profile	Encounters			
	Hospital #	Hospital %	Peer %	State* %
GENDER				
Female	655	50.1	52.9	55.7
Male	652	49.9	47.1	44.3
Unknown	.	.	0.0	0.0
Not reported	.	.	0.0	0.0
AGE				
1-28 days	2	0.2	0.3	0.2
29-365 days	34	2.6	2.9	2.1
1-4 years	99	7.6	9.3	6.7
5-9	73	5.6	6.0	4.1
10-14	81	6.2	5.7	3.9
15-17	59	4.5	4.5	3.6
18-19	35	2.7	3.2	3.5
20-24	70	5.4	7.8	10.6
25-29	75	5.7	8.2	10.6
30-34	83	6.4	8.1	9.7
35-39	97	7.4	6.4	7.4
40-44	57	4.4	5.6	6.3
45-49	62	4.7	5.3	5.8
50-54	78	6.0	5.2	5.6
55-59	83	6.4	4.4	4.4
60-64	54	4.1	3.7	3.5
65-69	80	6.1	3.5	3.0
70-74	53	4.1	2.9	2.6
75-79	43	3.3	2.5	2.3
80-84	41	3.1	2.2	2.1
85-89	33	2.5	1.4	1.4
90 +	15	1.1	0.8	0.8
Unknown	.	.	0.0	0.0
DISCHARGE STATUS				
Home self care	1,210	92.6	94.6	96.3
Another hospital	79	6.0	3.2	1.2
Skilled nursing facility	.	.	0.1	0.2
Intermediate care	1	0.1	0.3	0.0
Another type of institution	4	0.3	0.7	1.0
Under care of home service	.	.	0.0	0.1
Left against medical advice	9	0.7	0.3	0.4
Under care of a home iv provider
Expired	3	0.2	0.2	0.2
Not reported	1	0.1	0.6	0.6
PRIMARY PAYER				
Medicare	310	23.7	16.0	15.1
Medicaid	259	19.8	23.7	23.3
Other government	52	4.0	3.5	3.0
Blue Cross/Blue Shield	138	10.6	10.5	9.5
Other commercial	146	11.2	10.7	8.2
Managed care	251	19.2	19.4	23.0
Self pay	75	5.7	12.1	10.4
Industrial/Worker's Comp	33	2.5	2.2	1.6
Charity	27	2.1	0.7	1.9
Children's Health Insurance Plan	10	0.8	0.9	0.5
Not reported	6	0.5	0.3	3.4
LOCAL HEALTH DISTRICT				
Bear River	1	0.1	6.8	5.0
Central Utah	1,022	78.2	27.9	3.2
Davis County	12	0.9	0.5	8.3
Salt Lake County	53	4.1	2.8	36.3
Southeastern Utah	4	0.3	5.2	2.7
Southwest Utah	52	4.0	7.1	7.0
Summit County	.	.	0.5	1.0
Tooele County	5	0.4	17.5	2.3
TriCounty	.	.	15.1	3.3
Utah County	31	2.4	1.8	15.0
Wasatch County	2	0.2	5.5	0.7
Weber/Morgan	8	0.6	0.4	10.1
Unknown Utah	.	.	0.0	0.0
Outside Utah	111	8.5	8.7	4.8
Unknown	6	0.5	0.3	0.3

* All general acute care hospitals only.

Table 14
ED Outpatient Encounters - Patient Profile
January 1 to December 31, 2011

GARFIELD MEMORIAL HOSPITAL # OF ENCOUNTERS: 1,810
PEER GROUP: Acute, rural, low CMI (n=16) COUNTY: Garfield
AFFILIATION: Intermountain Healthcare E.R. BEDS: 2

Patient Profile	Encounters			
	Hospital #	Hospital %	Peer %	State* %
GENDER				
Female	952	52.6	52.9	55.7
Male	858	47.4	47.1	44.3
Unknown	.	.	0.0	0.0
Not reported	.	.	0.0	0.0
AGE				
1-28 days	2	0.1	0.3	0.2
29-365 days	29	1.6	2.9	2.1
1-4 years	143	7.9	9.3	6.7
5-9	109	6.0	6.0	4.1
10-14	104	5.7	5.7	3.9
15-17	102	5.6	4.5	3.6
18-19	43	2.4	3.2	3.5
20-24	117	6.5	7.8	10.6
25-29	96	5.3	8.2	10.6
30-34	90	5.0	8.1	9.7
35-39	102	5.6	6.4	7.4
40-44	97	5.4	5.6	6.3
45-49	89	4.9	5.3	5.8
50-54	125	6.9	5.2	5.6
55-59	99	5.5	4.4	4.4
60-64	100	5.5	3.7	3.5
65-69	108	6.0	3.5	3.0
70-74	92	5.1	2.9	2.6
75-79	65	3.6	2.5	2.3
80-84	40	2.2	2.2	2.1
85-89	42	2.3	1.4	1.4
90 +	16	0.9	0.8	0.8
Unknown	.	.	0.0	0.0
DISCHARGE STATUS				
Home self care	1,717	94.9	94.6	96.3
Another hospital	73	4.0	3.2	1.2
Skilled nursing facility	.	.	0.1	0.2
Intermediate care	3	0.2	0.3	0.0
Another type of institution	2	0.1	0.7	1.0
Under care of home service	1	0.1	0.0	0.1
Left against medical advice	4	0.2	0.3	0.4
Under care of a home iv provider
Expired	8	0.4	0.2	0.2
Not reported	2	0.1	0.6	0.6
PRIMARY PAYER				
Medicare	393	21.7	16.0	15.1
Medicaid	240	13.3	23.7	23.3
Other government	51	2.8	3.5	3.0
Blue Cross/Blue Shield	172	9.5	10.5	9.5
Other commercial	194	10.7	10.7	8.2
Managed care	411	22.7	19.4	23.0
Self pay	273	15.1	12.1	10.4
Industrial/Worker's Comp	52	2.9	2.2	1.6
Charity	7	0.4	0.7	1.9
Children's Health Insurance Plan	17	0.9	0.9	0.5
Not reported	.	.	0.3	3.4
LOCAL HEALTH DISTRICT				
Bear River	3	0.2	6.8	5.0
Central Utah	158	8.7	27.9	3.2
Davis County	4	0.2	0.5	8.3
Salt Lake County	26	1.4	2.8	36.3
Southeastern Utah	2	0.1	5.2	2.7
Southwest Utah	1,045	57.7	7.1	7.0
Summit County	1	0.1	0.5	1.0
Tooele County	1	0.1	17.5	2.3
TriCounty	3	0.2	15.1	3.3
Utah County	32	1.8	1.8	15.0
Wasatch County	2	0.1	5.5	0.7
Weber/Morgan	6	0.3	0.4	10.1
Unknown Utah	.	.	0.0	0.0
Outside Utah	405	22.4	8.7	4.8
Unknown	122	6.7	0.3	0.3

* All general acute care hospitals only.

Table 14
ED Outpatient Encounters - Patient Profile
January 1 to December 31, 2011

GUNNISON VALLEY HOSPITAL (CAH) # OF ENCOUNTERS: 2,735
PEER GROUP: Acute, rural, low CMI (n=16) COUNTY: Sanpete
AFFILIATION: Freestanding E.R. BEDS: 3

Patient Profile	Encounters			
	Hospital #	Hospital %	Peer %	State* %
GENDER				
Female	1,452	53.1	52.9	55.7
Male	1,283	46.9	47.1	44.3
Unknown	.	.	0.0	0.0
Not reported	.	.	0.0	0.0
AGE				
1-28 days	4	0.1	0.3	0.2
29-365 days	82	3.0	2.9	2.1
1-4 years	322	11.8	9.3	6.7
5-9	218	8.0	6.0	4.1
10-14	190	6.9	5.7	3.9
15-17	110	4.0	4.5	3.6
18-19	74	2.7	3.2	3.5
20-24	205	7.5	7.8	10.6
25-29	208	7.6	8.2	10.6
30-34	252	9.2	8.1	9.7
35-39	123	4.5	6.4	7.4
40-44	116	4.2	5.6	6.3
45-49	107	3.9	5.3	5.8
50-54	114	4.2	5.2	5.6
55-59	119	4.4	4.4	4.4
60-64	92	3.4	3.7	3.5
65-69	92	3.4	3.5	3.0
70-74	86	3.1	2.9	2.6
75-79	93	3.4	2.5	2.3
80-84	78	2.9	2.2	2.1
85-89	34	1.2	1.4	1.4
90 +	16	0.6	0.8	0.8
Unknown	.	.	0.0	0.0
DISCHARGE STATUS				
Home self care	2,731	99.9	94.6	96.3
Another hospital	4	0.1	3.2	1.2
Skilled nursing facility	.	.	0.1	0.2
Intermediate care	.	.	0.3	0.0
Another type of institution	.	.	0.7	1.0
Under care of home service	.	.	0.0	0.1
Left against medical advice	.	.	0.3	0.4
Under care of a home iv provider
Expired	.	.	0.2	0.2
Not reported	.	.	0.6	0.6
PRIMARY PAYER				
Medicare	440	16.1	16.0	15.1
Medicaid	797	29.1	23.7	23.3
Other government	82	3.0	3.5	3.0
Blue Cross/Blue Shield	158	5.8	10.5	9.5
Other commercial	275	10.1	10.7	8.2
Managed care	682	24.9	19.4	23.0
Self pay	215	7.9	12.1	10.4
Industrial/Worker's Comp	31	1.1	2.2	1.6
Charity	.	.	0.7	1.9
Children's Health Insurance Plan	54	2.0	0.9	0.5
Not reported	1	0.0	0.3	3.4
LOCAL HEALTH DISTRICT				
Bear River	4	0.1	6.8	5.0
Central Utah	2,519	92.1	27.9	3.2
Davis County	10	0.4	0.5	8.3
Salt Lake County	55	2.0	2.8	36.3
Southeastern Utah	20	0.7	5.2	2.7
Southwest Utah	17	0.6	7.1	7.0
Summit County	1	0.0	0.5	1.0
Tooele County	5	0.2	17.5	2.3
TriCounty	2	0.1	15.1	3.3
Utah County	30	1.1	1.8	15.0
Wasatch County	1	0.0	5.5	0.7
Weber/Morgan	10	0.4	0.4	10.1
Unknown Utah	1	0.0	0.0	0.0
Outside Utah	60	2.2	8.7	4.8
Unknown	.	.	0.3	0.3

* All general acute care hospitals only.

Table 14
ED Outpatient Encounters - Patient Profile
January 1 to December 31, 2011

HEBER VALLEY MEDICAL CENTER (CAH) # OF ENCOUNTERS: 4,777
PEER GROUP: Acute, rural, low CMI (n=16) COUNTY: Wasatch
AFFILIATION: Intermountain Healthcare E.R. BEDS: 5

Patient Profile	Encounters			
	Hospital #	Hospital %	Peer %	State* %
GENDER				
Female	2,548	53.3	52.9	55.7
Male	2,229	46.7	47.1	44.3
Unknown	.	.	0.0	0.0
Not reported	.	.	0.0	0.0
AGE				
1-28 days	11	0.2	0.3	0.2
29-365 days	129	2.7	2.9	2.1
1-4 years	446	9.3	9.3	6.7
5-9	271	5.7	6.0	4.1
10-14	284	5.9	5.7	3.9
15-17	234	4.9	4.5	3.6
18-19	180	3.8	3.2	3.5
20-24	339	7.1	7.8	10.6
25-29	401	8.4	8.2	10.6
30-34	340	7.1	8.1	9.7
35-39	327	6.8	6.4	7.4
40-44	318	6.7	5.6	6.3
45-49	254	5.3	5.3	5.8
50-54	250	5.2	5.2	5.6
55-59	209	4.4	4.4	4.4
60-64	160	3.3	3.7	3.5
65-69	167	3.5	3.5	3.0
70-74	129	2.7	2.9	2.6
75-79	116	2.4	2.5	2.3
80-84	99	2.1	2.2	2.1
85-89	80	1.7	1.4	1.4
90 +	33	0.7	0.8	0.8
Unknown	.	.	0.0	0.0
DISCHARGE STATUS				
Home self care	4,578	95.8	94.6	96.3
Another hospital	139	2.9	3.2	1.2
Skilled nursing facility	3	0.1	0.1	0.2
Intermediate care	2	0.0	0.3	0.0
Another type of institution	32	0.7	0.7	1.0
Under care of home service	.	.	0.0	0.1
Left against medical advice	7	0.1	0.3	0.4
Under care of a home iv provider
Expired	15	0.3	0.2	0.2
Not reported	1	0.0	0.6	0.6
PRIMARY PAYER				
Medicare	715	15.0	16.0	15.1
Medicaid	1,093	22.9	23.7	23.3
Other government	79	1.7	3.5	3.0
Blue Cross/Blue Shield	481	10.1	10.5	9.5
Other commercial	416	8.7	10.7	8.2
Managed care	1,258	26.3	19.4	23.0
Self pay	472	9.9	12.1	10.4
Industrial/Worker's Comp	119	2.5	2.2	1.6
Charity	91	1.9	0.7	1.9
Children's Health Insurance Plan	41	0.9	0.9	0.5
Not reported	12	0.3	0.3	3.4
LOCAL HEALTH DISTRICT				
Bear River	18	0.4	6.8	5.0
Central Utah	11	0.2	27.9	3.2
Davis County	52	1.1	0.5	8.3
Salt Lake County	270	5.7	2.8	36.3
Southeastern Utah	10	0.2	5.2	2.7
Southwest Utah	23	0.5	7.1	7.0
Summit County	254	5.3	0.5	1.0
Tooele County	16	0.3	17.5	2.3
TriCounty	104	2.2	15.1	3.3
Utah County	206	4.3	1.8	15.0
Wasatch County	3,535	74.0	5.5	0.7
Weber/Morgan	30	0.6	0.4	10.1
Unknown Utah	.	.	0.0	0.0
Outside Utah	235	4.9	8.7	4.8
Unknown	13	0.3	0.3	0.3

* All general acute care hospitals only.

Table 14
ED Outpatient Encounters - Patient Profile
January 1 to December 31, 2011

INTERMOUNTAIN MEDICAL CENTER # OF ENCOUNTERS: 66,600
PEER GROUP: Acute, urban, high CMI (n=2) COUNTY: Salt Lake
AFFILIATION: Intermountain Healthcare E.R. BEDS: 76

Patient Profile	Encounters			
	Hospital #	Hospital %	Peer %	State* %
GENDER				
Female	38,683	58.1	57.2	55.7
Male	27,917	41.9	42.8	44.3
Unknown	.	.	.	0.0
Not reported	.	.	.	0.0
AGE				
1-28 days	70	0.1	0.1	0.2
29-365 days	853	1.3	1.0	2.1
1-4 years	2,612	3.9	2.9	6.7
5-9	1,474	2.2	1.7	4.1
10-14	1,630	2.4	1.9	3.9
15-17	1,875	2.8	2.5	3.6
18-19	2,191	3.3	3.6	3.5
20-24	7,479	11.2	11.8	10.6
25-29	8,070	12.1	12.5	10.6
30-34	7,269	10.9	11.5	9.7
35-39	5,536	8.3	8.7	7.4
40-44	4,626	6.9	7.3	6.3
45-49	4,415	6.6	7.1	5.8
50-54	4,208	6.3	6.6	5.6
55-59	3,620	5.4	5.5	4.4
60-64	2,675	4.0	4.1	3.5
65-69	2,079	3.1	3.1	3.0
70-74	1,821	2.7	2.6	2.6
75-79	1,427	2.1	2.0	2.3
80-84	1,362	2.0	1.8	2.1
85-89	899	1.3	1.2	1.4
90 +	409	0.6	0.5	0.8
Unknown	.	.	.	0.0
DISCHARGE STATUS				
Home self care	64,606	97.0	95.9	96.3
Another hospital	348	0.5	0.4	1.2
Skilled nursing facility	78	0.1	0.2	0.2
Intermediate care	23	0.0	0.0	0.0
Another type of institution	1,000	1.5	1.3	1.0
Under care of home service	27	0.0	0.1	0.1
Left against medical advice	330	0.5	0.6	0.4
Under care of a home iv provider
Expired	117	0.2	0.1	0.2
Not reported	71	0.1	1.3	0.6
PRIMARY PAYER				
Medicare	9,988	15.0	15.0	15.1
Medicaid	12,927	19.4	19.0	23.3
Other government	916	1.4	1.6	3.0
Blue Cross/Blue Shield	3,399	5.1	8.5	9.5
Other commercial	5,038	7.6	7.5	8.2
Managed care	18,715	28.1	24.7	23.0
Self pay	10,032	15.1	16.4	10.4
Industrial/Worker's Comp	982	1.5	1.7	1.6
Charity	4,075	6.1	4.3	1.9
Children's Health Insurance Plan	222	0.3	0.2	0.5
Not reported	306	0.5	1.2	3.4
LOCAL HEALTH DISTRICT				
Bear River	156	0.2	0.3	5.0
Central Utah	140	0.2	0.2	3.2
Davis County	1,309	2.0	3.0	8.3
Salt Lake County	60,704	91.1	86.9	36.3
Southeastern Utah	62	0.1	0.2	2.7
Southwest Utah	141	0.2	0.2	7.0
Summit County	193	0.3	0.6	1.0
Tooele County	719	1.1	1.4	2.3
TriCounty	128	0.2	0.3	3.3
Utah County	1,109	1.7	1.8	15.0
Wasatch County	62	0.1	0.1	0.7
Weber/Morgan	244	0.4	0.7	10.1
Unknown Utah	10	0.0	0.0	0.0
Outside Utah	1,494	2.2	3.9	4.8
Unknown	129	0.2	0.1	0.3

* All general acute care hospitals only.

Table 14
ED Outpatient Encounters - Patient Profile
January 1 to December 31, 2011

JORDAN VALLEY MEDICAL CENTER # OF ENCOUNTERS: 25,099
PEER GROUP: Acute, urban, low CMI (n=6) COUNTY: Salt Lake
AFFILIATION: IASIS Healthcare E.R. BEDS: 10

Patient Profile	Encounters			
	Hospital #	Hospital %	Peer %	State* %
GENDER				
Female	14,736	58.7	56.6	55.7
Male	10,363	41.3	43.4	44.3
Unknown	.	.	0.0	0.0
Not reported	.	.	.	0.0
AGE				
1-28 days	50	0.2	0.2	0.2
29-365 days	643	2.6	2.4	2.1
1-4 years	2,085	8.3	8.2	6.7
5-9	1,153	4.6	4.9	4.1
10-14	1,134	4.5	4.9	3.9
15-17	1,042	4.2	4.2	3.6
18-19	923	3.7	3.2	3.5
20-24	2,816	11.2	9.8	10.6
25-29	3,060	12.2	11.0	10.6
30-34	2,651	10.6	10.5	9.7
35-39	2,100	8.4	8.2	7.4
40-44	1,579	6.3	6.4	6.3
45-49	1,353	5.4	5.2	5.8
50-54	1,110	4.4	4.5	5.6
55-59	822	3.3	3.7	4.4
60-64	718	2.9	3.0	3.5
65-69	521	2.1	2.5	3.0
70-74	415	1.7	2.0	2.6
75-79	298	1.2	1.8	2.3
80-84	274	1.1	1.5	2.1
85-89	238	0.9	1.1	1.4
90 +	114	0.5	0.6	0.8
Unknown	.	.	0.0	0.0
DISCHARGE STATUS				
Home self care	24,053	95.8	96.0	96.3
Another hospital	218	0.9	1.9	1.2
Skilled nursing facility	12	0.0	0.0	0.2
Intermediate care	.	.	0.0	0.0
Another type of institution	259	1.0	1.2	1.0
Under care of home service	21	0.1	0.0	0.1
Left against medical advice	116	0.5	0.3	0.4
Under care of a home iv provider
Expired	31	0.1	0.1	0.2
Not reported	389	1.5	0.5	0.6
PRIMARY PAYER				
Medicare	2,736	10.9	12.3	15.1
Medicaid	6,279	25.0	21.3	23.3
Other government	550	2.2	2.5	3.0
Blue Cross/Blue Shield	3,550	14.1	9.5	9.5
Other commercial	3,147	12.5	8.9	8.2
Managed care	4,504	17.9	30.7	23.0
Self pay	.	.	7.7	10.4
Industrial/Worker's Comp	215	0.9	1.3	1.6
Charity	2	0.0	1.3	1.9
Children's Health Insurance Plan	147	0.6	0.7	0.5
Not reported	3,969	15.8	3.8	3.4
LOCAL HEALTH DISTRICT				
Bear River	30	0.1	0.1	5.0
Central Utah	36	0.1	0.3	3.2
Davis County	182	0.7	0.4	8.3
Salt Lake County	23,373	93.1	55.0	36.3
Southeastern Utah	30	0.1	0.1	2.7
Southwest Utah	56	0.2	0.2	7.0
Summit County	33	0.1	0.1	1.0
Tooele County	122	0.5	0.2	2.3
TriCounty	25	0.1	0.1	3.3
Utah County	513	2.0	40.2	15.0
Wasatch County	8	0.0	0.1	0.7
Weber/Morgan	77	0.3	0.2	10.1
Unknown Utah	.	.	0.0	0.0
Outside Utah	602	2.4	2.7	4.8
Unknown	12	0.0	0.1	0.3

* All general acute care hospitals only.

Table 14
ED Outpatient Encounters - Patient Profile
January 1 to December 31, 2011

KANE COUNTY HOSPITAL # OF ENCOUNTERS: 2,407
PEER GROUP: Acute, rural, low CMI (n=16) COUNTY: Kane
AFFILIATION: Management E.R. BEDS: 1

Patient Profile	Encounters			
	Hospital #	Hospital %	Peer %	State* %
GENDER				
Female	1,265	52.6	52.9	55.7
Male	1,142	47.4	47.1	44.3
Unknown	.	.	0.0	0.0
Not reported	.	.	0.0	0.0
AGE				
1-28 days	4	0.2	0.3	0.2
29-365 days	45	1.9	2.9	2.1
1-4 years	143	5.9	9.3	6.7
5-9	98	4.1	6.0	4.1
10-14	130	5.4	5.7	3.9
15-17	123	5.1	4.5	3.6
18-19	61	2.5	3.2	3.5
20-24	165	6.9	7.8	10.6
25-29	135	5.6	8.2	10.6
30-34	119	4.9	8.1	9.7
35-39	118	4.9	6.4	7.4
40-44	130	5.4	5.6	6.3
45-49	121	5.0	5.3	5.8
50-54	127	5.3	5.2	5.6
55-59	151	6.3	4.4	4.4
60-64	155	6.4	3.7	3.5
65-69	151	6.3	3.5	3.0
70-74	119	4.9	2.9	2.6
75-79	97	4.0	2.5	2.3
80-84	101	4.2	2.2	2.1
85-89	75	3.1	1.4	1.4
90 +	39	1.6	0.8	0.8
Unknown	.	.	0.0	0.0
DISCHARGE STATUS				
Home self care	2,162	89.8	94.6	96.3
Another hospital	173	7.2	3.2	1.2
Skilled nursing facility	2	0.1	0.1	0.2
Intermediate care	.	.	0.3	0.0
Another type of institution	5	0.2	0.7	1.0
Under care of home service	6	0.2	0.0	0.1
Left against medical advice	7	0.3	0.3	0.4
Under care of a home iv provider
Expired	5	0.2	0.2	0.2
Not reported	47	2.0	0.6	0.6
PRIMARY PAYER				
Medicare	615	25.6	16.0	15.1
Medicaid	437	18.2	23.7	23.3
Other government	45	1.9	3.5	3.0
Blue Cross/Blue Shield	197	8.2	10.5	9.5
Other commercial	717	29.8	10.7	8.2
Managed care	.	.	19.4	23.0
Self pay	269	11.2	12.1	10.4
Industrial/Worker's Comp	127	5.3	2.2	1.6
Charity	.	.	0.7	1.9
Children's Health Insurance Plan	.	.	0.9	0.5
Not reported	.	.	0.3	3.4
LOCAL HEALTH DISTRICT				
Bear River	5	0.2	6.8	5.0
Central Utah	17	0.7	27.9	3.2
Davis County	10	0.4	0.5	8.3
Salt Lake County	25	1.0	2.8	36.3
Southeastern Utah	1	0.0	5.2	2.7
Southwest Utah	1,410	58.6	7.1	7.0
Summit County	1	0.0	0.5	1.0
Tooele County	2	0.1	17.5	2.3
TriCounty	1	0.0	15.1	3.3
Utah County	16	0.7	1.8	15.0
Wasatch County	.	.	5.5	0.7
Weber/Morgan	3	0.1	0.4	10.1
Unknown Utah	.	.	0.0	0.0
Outside Utah	916	38.1	8.7	4.8
Unknown	.	.	0.3	0.3

* All general acute care hospitals only.

Table 14
ED Outpatient Encounters - Patient Profile
January 1 to December 31, 2011

LAKEVIEW HOSPITAL # OF ENCOUNTERS: 13,275
PEER GROUP: Acute, urban, lower medium CMI (n=6) COUNTY: Davis
AFFILIATION: Mountainstar Healthcare E.R. BEDS: 11

Patient Profile	Encounters			
	Hospital #	Hospital %	Peer %	State* %
GENDER				
Female	7,363	55.5	56.5	55.7
Male	5,912	44.5	43.5	44.3
Unknown	.	.	0.0	0.0
Not reported	.	.	.	0.0
AGE				
1-28 days	11	0.1	0.2	0.2
29-365 days	193	1.5	2.1	2.1
1-4 years	674	5.1	6.6	6.7
5-9	438	3.3	4.1	4.1
10-14	475	3.6	3.7	3.9
15-17	497	3.7	3.5	3.6
18-19	381	2.9	3.4	3.5
20-24	1,214	9.1	11.0	10.6
25-29	1,207	9.1	11.0	10.6
30-34	1,140	8.6	10.5	9.7
35-39	839	6.3	7.6	7.4
40-44	780	5.9	6.4	6.3
45-49	810	6.1	5.9	5.8
50-54	837	6.3	5.7	5.6
55-59	581	4.4	4.2	4.4
60-64	494	3.7	3.2	3.5
65-69	476	3.6	2.6	3.0
70-74	484	3.6	2.3	2.6
75-79	516	3.9	2.2	2.3
80-84	547	4.1	2.0	2.1
85-89	448	3.4	1.3	1.4
90 +	233	1.8	0.7	0.8
Unknown	.	.	0.0	0.0
DISCHARGE STATUS				
Home self care	12,671	95.5	96.7	96.3
Another hospital	194	1.5	1.0	1.2
Skilled nursing facility	32	0.2	0.1	0.2
Intermediate care	.	.	0.0	0.0
Another type of institution	205	1.5	0.9	1.0
Under care of home service	25	0.2	0.1	0.1
Left against medical advice	65	0.5	0.5	0.4
Under care of a home iv provider
Expired	33	0.2	0.2	0.2
Not reported	50	0.4	0.6	0.6
PRIMARY PAYER				
Medicare	3,028	22.8	14.3	15.1
Medicaid	2,611	19.7	25.9	23.3
Other government	364	2.7	5.0	3.0
Blue Cross/Blue Shield	1,493	11.2	9.4	9.5
Other commercial	735	5.5	7.0	8.2
Managed care	3,246	24.5	20.2	23.0
Self pay	1,012	7.6	6.0	10.4
Industrial/Worker's Comp	428	3.2	1.5	1.6
Charity	344	2.6	2.2	1.9
Children's Health Insurance Plan	.	.	0.2	0.5
Not reported	14	0.1	8.2	3.4
LOCAL HEALTH DISTRICT				
Bear River	40	0.3	0.7	5.0
Central Utah	3	0.0	0.5	3.2
Davis County	11,491	86.6	32.6	8.3
Salt Lake County	861	6.5	32.4	36.3
Southeastern Utah	9	0.1	0.1	2.7
Southwest Utah	23	0.2	0.1	7.0
Summit County	6	0.0	0.1	1.0
Tooele County	24	0.2	0.5	2.3
TriCounty	16	0.1	0.1	3.3
Utah County	61	0.5	11.1	15.0
Wasatch County	2	0.0	0.0	0.7
Weber/Morgan	224	1.7	18.2	10.1
Unknown Utah	3	0.0	0.0	0.0
Outside Utah	498	3.8	3.2	4.8
Unknown	14	0.1	0.3	0.3

* All general acute care hospitals only.

Table 14
ED Outpatient Encounters - Patient Profile
January 1 to December 31, 2011

LDS HOSPITAL # OF ENCOUNTERS: 19,461
PEER GROUP: Acute, urban, lower medium CMI (n=6) COUNTY: Salt Lake
AFFILIATION: Intermountain Healthcare E.R. BEDS: 24

Patient Profile	Encounters			
	Hospital #	%	Peer %	State* %
GENDER				
Female	10,911	56.1	56.5	55.7
Male	8,549	43.9	43.5	44.3
Unknown	1	0.0	0.0	0.0
Not reported	.	.	.	0.0
AGE				
1-28 days	28	0.1	0.2	0.2
29-365 days	125	0.6	2.1	2.1
1-4 years	307	1.6	6.6	6.7
5-9	215	1.1	4.1	4.1
10-14	272	1.4	3.7	3.9
15-17	368	1.9	3.5	3.6
18-19	564	2.9	3.4	3.5
20-24	2,289	11.8	11.0	10.6
25-29	2,404	12.4	11.0	10.6
30-34	2,204	11.3	10.5	9.7
35-39	1,671	8.6	7.6	7.4
40-44	1,566	8.0	6.4	6.3
45-49	1,607	8.3	5.9	5.8
50-54	1,528	7.9	5.7	5.6
55-59	1,151	5.9	4.2	4.4
60-64	839	4.3	3.2	3.5
65-69	534	2.7	2.6	3.0
70-74	472	2.4	2.3	2.6
75-79	456	2.3	2.2	2.3
80-84	433	2.2	2.0	2.1
85-89	265	1.4	1.3	1.4
90 +	162	0.8	0.7	0.8
Unknown	1	0.0	0.0	0.0
DISCHARGE STATUS				
Home self care	18,798	96.6	96.7	96.3
Another hospital	341	1.8	1.0	1.2
Skilled nursing facility	15	0.1	0.1	0.2
Intermediate care	1	0.0	0.0	0.0
Another type of institution	232	1.2	0.9	1.0
Under care of home service	3	0.0	0.1	0.1
Left against medical advice	58	0.3	0.5	0.4
Under care of a home iv provider
Expired	10	0.1	0.2	0.2
Not reported	3	0.0	0.6	0.6
PRIMARY PAYER				
Medicare	2,725	14.0	14.3	15.1
Medicaid	3,469	17.8	25.9	23.3
Other government	224	1.2	5.0	3.0
Blue Cross/Blue Shield	878	4.5	9.4	9.5
Other commercial	1,229	6.3	7.0	8.2
Managed care	5,289	27.2	20.2	23.0
Self pay	3,830	19.7	6.0	10.4
Industrial/Worker's Comp	313	1.6	1.5	1.6
Charity	1,387	7.1	2.2	1.9
Children's Health Insurance Plan	41	0.2	0.2	0.5
Not reported	76	0.4	8.2	3.4
LOCAL HEALTH DISTRICT				
Bear River	51	0.3	0.7	5.0
Central Utah	34	0.2	0.5	3.2
Davis County	2,515	12.9	32.6	8.3
Salt Lake County	15,269	78.5	32.4	36.3
Southeastern Utah	21	0.1	0.1	2.7
Southwest Utah	32	0.2	0.1	7.0
Summit County	60	0.3	0.1	1.0
Tooele County	227	1.2	0.5	2.3
TriCounty	23	0.1	0.1	3.3
Utah County	248	1.3	11.1	15.0
Wasatch County	15	0.1	0.0	0.7
Weber/Morgan	147	0.8	18.2	10.1
Unknown Utah	2	0.0	0.0	0.0
Outside Utah	734	3.8	3.2	4.8
Unknown	83	0.4	0.3	0.3

* All general acute care hospitals only.

Table 14
ED Outpatient Encounters - Patient Profile
January 1 to December 31, 2011

LOGAN REGIONAL HOSPITAL # OF ENCOUNTERS: 19,986
PEER GROUP: Acute, rural, high CMI (n=7) COUNTY: Cache
AFFILIATION: Intermountain Healthcare E.R. BEDS: 16

Patient Profile	Encounters			
	Hospital #	Hospital %	Peer %	State* %
GENDER				
Female	10,880	54.4	53.2	55.7
Male	9,106	45.6	46.8	44.3
Unknown	.	.	0.0	0.0
Not reported	.	.	.	0.0
AGE				
1-28 days	53	0.3	0.2	0.2
29-365 days	649	3.2	2.7	2.1
1-4 years	1,826	9.1	8.3	6.7
5-9	975	4.9	4.9	4.1
10-14	913	4.6	4.8	3.9
15-17	790	4.0	3.8	3.6
18-19	896	4.5	3.8	3.5
20-24	2,398	12.0	9.7	10.6
25-29	1,831	9.2	8.7	10.6
30-34	1,633	8.2	7.7	9.7
35-39	1,209	6.0	6.0	7.4
40-44	966	4.8	5.6	6.3
45-49	840	4.2	5.1	5.8
50-54	903	4.5	5.5	5.6
55-59	872	4.4	4.4	4.4
60-64	640	3.2	3.9	3.5
65-69	571	2.9	3.5	3.0
70-74	517	2.6	3.2	2.6
75-79	482	2.4	2.9	2.3
80-84	432	2.2	2.6	2.1
85-89	380	1.9	1.8	1.4
90 +	210	1.1	0.9	0.8
Unknown	.	.	0.0	0.0
DISCHARGE STATUS				
Home self care	19,450	97.3	96.8	96.3
Another hospital	253	1.3	1.4	1.2
Skilled nursing facility	26	0.1	0.3	0.2
Intermediate care	1	0.0	0.0	0.0
Another type of institution	105	0.5	0.5	1.0
Under care of home service	2	0.0	0.1	0.1
Left against medical advice	29	0.1	0.3	0.4
Under care of a home iv provider
Expired	25	0.1	0.2	0.2
Not reported	95	0.5	0.5	0.6
PRIMARY PAYER				
Medicare	3,307	16.5	17.7	15.1
Medicaid	4,535	22.7	22.5	23.3
Other government	500	2.5	2.3	3.0
Blue Cross/Blue Shield	2,172	10.9	11.3	9.5
Other commercial	1,897	9.5	9.7	8.2
Managed care	5,004	25.0	20.4	23.0
Self pay	2,030	10.2	10.1	10.4
Industrial/Worker's Comp	316	1.6	1.9	1.6
Charity	23	0.1	1.3	1.9
Children's Health Insurance Plan	174	0.9	0.7	0.5
Not reported	28	0.1	2.2	3.4
LOCAL HEALTH DISTRICT				
Bear River	17,760	88.9	22.9	5.0
Central Utah	20	0.1	0.3	3.2
Davis County	166	0.8	0.6	8.3
Salt Lake County	280	1.4	1.9	36.3
Southeastern Utah	9	0.0	12.0	2.7
Southwest Utah	44	0.2	36.4	7.0
Summit County	14	0.1	4.5	1.0
Tooele County	14	0.1	0.1	2.3
TriCounty	11	0.1	9.8	3.3
Utah County	112	0.6	0.9	15.0
Wasatch County	6	0.0	0.6	0.7
Weber/Morgan	183	0.9	0.8	10.1
Unknown Utah	1	0.0	0.0	0.0
Outside Utah	1,349	6.7	8.7	4.8
Unknown	17	0.1	0.6	0.3

* All general acute care hospitals only.

Table 14
ED Outpatient Encounters - Patient Profile
January 1 to December 31, 2011

LONE PEAK EMERGENCY CENTER # OF ENCOUNTERS: 7,810
PEER GROUP: None (n=3) COUNTY: Salt Lake
AFFILIATION: Mountainstar Healthcare E.R. BEDS: 10

Patient Profile	Encounters			
	Hospital #	Hospital %	Peer %	State* %
GENDER				
Female	4,376	56.0	.	55.7
Male	3,434	44.0	.	44.3
Unknown	.	.	.	0.0
Not reported	.	.	.	0.0
AGE				
1-28 days	7	0.1	.	0.2
29-365 days	69	0.9	.	2.1
1-4 years	469	6.0	.	6.7
5-9	345	4.4	.	4.1
10-14	388	5.0	.	3.9
15-17	348	4.5	.	3.6
18-19	229	2.9	.	3.5
20-24	697	8.9	.	10.6
25-29	816	10.4	.	10.6
30-34	846	10.8	.	9.7
35-39	610	7.8	.	7.4
40-44	576	7.4	.	6.3
45-49	537	6.9	.	5.8
50-54	453	5.8	.	5.6
55-59	350	4.5	.	4.4
60-64	262	3.4	.	3.5
65-69	244	3.1	.	3.0
70-74	176	2.3	.	2.6
75-79	161	2.1	.	2.3
80-84	103	1.3	.	2.1
85-89	77	1.0	.	1.4
90 +	47	0.6	.	0.8
Unknown	.	.	.	0.0
DISCHARGE STATUS				
Home self care	7,502	96.1	.	96.3
Another hospital	136	1.7	.	1.2
Skilled nursing facility	.	.	.	0.2
Intermediate care	.	.	.	0.0
Another type of institution	131	1.7	.	1.0
Under care of home service	1	0.0	.	0.1
Left against medical advice	23	0.3	.	0.4
Under care of a home iv provider
Expired	8	0.1	.	0.2
Not reported	9	0.1	.	0.6
PRIMARY PAYER				
Medicare	1,045	13.4	.	15.1
Medicaid	1,388	17.8	.	23.3
Other government	268	3.4	.	3.0
Blue Cross/Blue Shield	1,632	20.9	.	9.5
Other commercial	554	7.1	.	8.2
Managed care	1,993	25.5	.	23.0
Self pay	611	7.8	.	10.4
Industrial/Worker's Comp	131	1.7	.	1.6
Charity	177	2.3	.	1.9
Children's Health Insurance Plan	4	0.1	.	0.5
Not reported	7	0.1	.	3.4
LOCAL HEALTH DISTRICT				
Bear River	9	0.1	.	5.0
Central Utah	12	0.2	.	3.2
Davis County	61	0.8	.	8.3
Salt Lake County	6,723	86.1	.	36.3
Southeastern Utah	6	0.1	.	2.7
Southwest Utah	23	0.3	.	7.0
Summit County	11	0.1	.	1.0
Tooele County	12	0.2	.	2.3
TriCounty	19	0.2	.	3.3
Utah County	564	7.2	.	15.0
Wasatch County	8	0.1	.	0.7
Weber/Morgan	21	0.3	.	10.1
Unknown Utah	5	0.1	.	0.0
Outside Utah	330	4.2	.	4.8
Unknown	6	0.1	.	0.3

* All general acute care hospitals only.

Table 14
ED Outpatient Encounters - Patient Profile
January 1 to December 31, 2011

MCKAY-DEE HOSPITAL CENTER # OF ENCOUNTERS: 49,900
PEER GROUP: Acute, urban, upper medium CMI (n=4) COUNTY: Weber
AFFILIATION: Intermountain Healthcare E.R. BEDS: 23

Patient Profile	Encounters			
	Hospital #	Hospital %	Peer %	State* %
GENDER				
Female	27,844	55.8	56.7	55.7
Male	22,053	44.2	43.3	44.3
Unknown	3	0.0	0.0	0.0
Not reported	.	.	.	0.0
AGE				
1-28 days	89	0.2	0.2	0.2
29-365 days	1,262	2.5	2.1	2.1
1-4 years	3,538	7.1	5.8	6.7
5-9	2,212	4.4	3.4	4.1
10-14	2,015	4.0	3.2	3.9
15-17	1,724	3.5	3.2	3.6
18-19	1,735	3.5	3.8	3.5
20-24	5,313	10.6	11.9	10.6
25-29	5,072	10.2	11.3	10.6
30-34	4,264	8.5	9.4	9.7
35-39	3,515	7.0	7.1	7.4
40-44	3,085	6.2	6.3	6.3
45-49	3,169	6.4	6.0	5.8
50-54	2,953	5.9	5.8	5.6
55-59	2,184	4.4	4.5	4.4
60-64	1,752	3.5	3.5	3.5
65-69	1,450	2.9	2.9	3.0
70-74	1,208	2.4	2.5	2.6
75-79	1,081	2.2	2.3	2.3
80-84	1,054	2.1	2.2	2.1
85-89	790	1.6	1.7	1.4
90 +	432	0.9	1.0	0.8
Unknown	3	0.0	0.0	0.0
DISCHARGE STATUS				
Home self care	48,790	97.8	97.2	96.3
Another hospital	167	0.3	0.3	1.2
Skilled nursing facility	119	0.2	0.3	0.2
Intermediate care	9	0.0	0.0	0.0
Another type of institution	393	0.8	1.1	1.0
Under care of home service	13	0.0	0.1	0.1
Left against medical advice	196	0.4	0.5	0.4
Under care of a home iv provider
Expired	92	0.2	0.2	0.2
Not reported	121	0.2	0.4	0.6
PRIMARY PAYER				
Medicare	7,659	15.3	15.9	15.1
Medicaid	12,867	25.8	26.2	23.3
Other government	2,226	4.5	2.8	3.0
Blue Cross/Blue Shield	3,600	7.2	8.4	9.5
Other commercial	3,202	6.4	7.0	8.2
Managed care	10,785	21.6	21.8	23.0
Self pay	7,183	14.4	11.8	10.4
Industrial/Worker's Comp	728	1.5	1.5	1.6
Charity	541	1.1	1.4	1.9
Children's Health Insurance Plan	387	0.8	0.6	0.5
Not reported	722	1.4	2.8	3.4
LOCAL HEALTH DISTRICT				
Bear River	1,079	2.2	0.9	5.0
Central Utah	24	0.0	0.4	3.2
Davis County	7,951	15.9	6.8	8.3
Salt Lake County	532	1.1	31.4	36.3
Southeastern Utah	12	0.0	0.3	2.7
Southwest Utah	65	0.1	0.2	7.0
Summit County	70	0.1	0.2	1.0
Tooele County	26	0.1	0.3	2.3
TriCounty	37	0.1	0.2	3.3
Utah County	128	0.3	24.7	15.0
Wasatch County	10	0.0	0.1	0.7
Weber/Morgan	38,691	77.5	30.2	10.1
Unknown Utah	4	0.0	0.0	0.0
Outside Utah	1,223	2.5	3.8	4.8
Unknown	48	0.1	0.3	0.3

* All general acute care hospitals only.

Table 14
ED Outpatient Encounters - Patient Profile
January 1 to December 31, 2011

MILFORD VALLEY MEMORIAL HOSPITAL-CAH # OF ENCOUNTERS: 586
PEER GROUP: Acute, rural, low CMI (n=16) COUNTY: Beaver
AFFILIATION: Freestanding E.R. BEDS: 1

Patient Profile	Encounters			
	Hospital #	Hospital %	Peer %	State* %
GENDER				
Female	310	52.9	52.9	55.7
Male	276	47.1	47.1	44.3
Unknown	.	.	0.0	0.0
Not reported	.	.	0.0	0.0
AGE				
1-28 days	3	0.5	0.3	0.2
29-365 days	15	2.6	2.9	2.1
1-4 years	33	5.6	9.3	6.7
5-9	36	6.1	6.0	4.1
10-14	38	6.5	5.7	3.9
15-17	13	2.2	4.5	3.6
18-19	23	3.9	3.2	3.5
20-24	39	6.7	7.8	10.6
25-29	37	6.3	8.2	10.6
30-34	36	6.1	8.1	9.7
35-39	43	7.3	6.4	7.4
40-44	37	6.3	5.6	6.3
45-49	38	6.5	5.3	5.8
50-54	40	6.8	5.2	5.6
55-59	33	5.6	4.4	4.4
60-64	14	2.4	3.7	3.5
65-69	27	4.6	3.5	3.0
70-74	14	2.4	2.9	2.6
75-79	41	7.0	2.5	2.3
80-84	16	2.7	2.2	2.1
85-89	4	0.7	1.4	1.4
90 +	6	1.0	0.8	0.8
Unknown	.	.	0.0	0.0
DISCHARGE STATUS				
Home self care	540	92.2	94.6	96.3
Another hospital	41	7.0	3.2	1.2
Skilled nursing facility	.	.	0.1	0.2
Intermediate care	.	.	0.3	0.0
Another type of institution	1	0.2	0.7	1.0
Under care of home service	.	.	0.0	0.1
Left against medical advice	.	.	0.3	0.4
Under care of a home iv provider
Expired	4	0.7	0.2	0.2
Not reported	.	.	0.6	0.6
PRIMARY PAYER				
Medicare	129	22.0	16.0	15.1
Medicaid	110	18.8	23.7	23.3
Other government	10	1.7	3.5	3.0
Blue Cross/Blue Shield	91	15.5	10.5	9.5
Other commercial	52	8.9	10.7	8.2
Managed care	132	22.5	19.4	23.0
Self pay	51	8.7	12.1	10.4
Industrial/Worker's Comp	6	1.0	2.2	1.6
Charity	.	.	0.7	1.9
Children's Health Insurance Plan	1	0.2	0.9	0.5
Not reported	4	0.7	0.3	3.4
LOCAL HEALTH DISTRICT				
Bear River	.	.	6.8	5.0
Central Utah	10	1.7	27.9	3.2
Davis County	2	0.3	0.5	8.3
Salt Lake County	3	0.5	2.8	36.3
Southeastern Utah	1	0.2	5.2	2.7
Southwest Utah	531	90.6	7.1	7.0
Summit County	.	.	0.5	1.0
Tooele County	.	.	17.5	2.3
TriCounty	1	0.2	15.1	3.3
Utah County	1	0.2	1.8	15.0
Wasatch County	.	.	5.5	0.7
Weber/Morgan	1	0.2	0.4	10.1
Unknown Utah	.	.	0.0	0.0
Outside Utah	36	6.1	8.7	4.8
Unknown	.	.	0.3	0.3

* All general acute care hospitals only.

Table 14
ED Outpatient Encounters - Patient Profile
January 1 to December 31, 2011

MOAB REGIONAL HOSPITAL-CAH # OF ENCOUNTERS: 3,937
PEER GROUP: Acute, rural, low CMI (n=16) COUNTY: Grand
AFFILIATION: Management E.R. BEDS: 3

Patient Profile	Encounters			
	Hospital #	Hospital %	Peer %	State* %
GENDER				
Female	1,981	50.3	52.9	55.7
Male	1,955	49.7	47.1	44.3
Unknown	1	0.0	0.0	0.0
Not reported	.	.	0.0	0.0
AGE				
1-28 days	8	0.2	0.3	0.2
29-365 days	93	2.4	2.9	2.1
1-4 years	273	6.9	9.3	6.7
5-9	212	5.4	6.0	4.1
10-14	213	5.4	5.7	3.9
15-17	167	4.2	4.5	3.6
18-19	76	1.9	3.2	3.5
20-24	296	7.5	7.8	10.6
25-29	256	6.5	8.2	10.6
30-34	212	5.4	8.1	9.7
35-39	224	5.7	6.4	7.4
40-44	231	5.9	5.6	6.3
45-49	272	6.9	5.3	5.8
50-54	263	6.7	5.2	5.6
55-59	235	6.0	4.4	4.4
60-64	265	6.7	3.7	3.5
65-69	175	4.4	3.5	3.0
70-74	127	3.2	2.9	2.6
75-79	141	3.6	2.5	2.3
80-84	102	2.6	2.2	2.1
85-89	66	1.7	1.4	1.4
90 +	30	0.8	0.8	0.8
Unknown	.	.	0.0	0.0
DISCHARGE STATUS				
Home self care	3,677	93.4	94.6	96.3
Another hospital	140	3.6	3.2	1.2
Skilled nursing facility	.	.	0.1	0.2
Intermediate care	.	.	0.3	0.0
Another type of institution	9	0.2	0.7	1.0
Under care of home service	2	0.1	0.0	0.1
Left against medical advice	33	0.8	0.3	0.4
Under care of a home iv provider
Expired	1	0.0	0.2	0.2
Not reported	75	1.9	0.6	0.6
PRIMARY PAYER				
Medicare	643	16.3	16.0	15.1
Medicaid	741	18.8	23.7	23.3
Other government	66	1.7	3.5	3.0
Blue Cross/Blue Shield	816	20.7	10.5	9.5
Other commercial	692	17.6	10.7	8.2
Managed care	806	20.5	19.4	23.0
Self pay	1	0.0	12.1	10.4
Industrial/Worker's Comp	104	2.6	2.2	1.6
Charity	.	.	0.7	1.9
Children's Health Insurance Plan	46	1.2	0.9	0.5
Not reported	22	0.6	0.3	3.4
LOCAL HEALTH DISTRICT				
Bear River	23	0.6	6.8	5.0
Central Utah	2	0.1	27.9	3.2
Davis County	24	0.6	0.5	8.3
Salt Lake County	150	3.8	2.8	36.3
Southeastern Utah	2,519	64.0	5.2	2.7
Southwest Utah	13	0.3	7.1	7.0
Summit County	14	0.4	0.5	1.0
Tooele County	7	0.2	17.5	2.3
TriCounty	6	0.2	15.1	3.3
Utah County	60	1.5	1.8	15.0
Wasatch County	8	0.2	5.5	0.7
Weber/Morgan	12	0.3	0.4	10.1
Unknown Utah	2	0.1	0.0	0.0
Outside Utah	1,097	27.9	8.7	4.8
Unknown	.	.	0.3	0.3

* All general acute care hospitals only.

Table 14
ED Outpatient Encounters - Patient Profile
January 1 to December 31, 2011

MOUNTAIN VIEW HOSPITAL # OF ENCOUNTERS: 13,833
PEER GROUP: Acute, urban, lower medium CMI (n=6) COUNTY: Utah
AFFILIATION: Mountainstar Healthcare E.R. BEDS: 11

Patient Profile	Encounters			
	Hospital #	Hospital %	Peer %	State* %
GENDER				
Female	7,765	56.1	56.5	55.7
Male	6,067	43.9	43.5	44.3
Unknown	1	0.0	0.0	0.0
Not reported	.	.	.	0.0
AGE				
1-28 days	22	0.2	0.2	0.2
29-365 days	338	2.4	2.1	2.1
1-4 years	1,092	7.9	6.6	6.7
5-9	720	5.2	4.1	4.1
10-14	660	4.8	3.7	3.9
15-17	589	4.3	3.5	3.6
18-19	432	3.1	3.4	3.5
20-24	1,308	9.5	11.0	10.6
25-29	1,370	9.9	11.0	10.6
30-34	1,597	11.5	10.5	9.7
35-39	1,107	8.0	7.6	7.4
40-44	980	7.1	6.4	6.3
45-49	692	5.0	5.9	5.8
50-54	616	4.5	5.7	5.6
55-59	434	3.1	4.2	4.4
60-64	334	2.4	3.2	3.5
65-69	375	2.7	2.6	3.0
70-74	368	2.7	2.3	2.6
75-79	367	2.7	2.2	2.3
80-84	229	1.7	2.0	2.1
85-89	138	1.0	1.3	1.4
90 +	65	0.5	0.7	0.8
Unknown	.	.	0.0	0.0
DISCHARGE STATUS				
Home self care	13,445	97.2	96.7	96.3
Another hospital	125	0.9	1.0	1.2
Skilled nursing facility	13	0.1	0.1	0.2
Intermediate care	1	0.0	0.0	0.0
Another type of institution	116	0.8	0.9	1.0
Under care of home service	33	0.2	0.1	0.1
Left against medical advice	44	0.3	0.5	0.4
Under care of a home iv provider
Expired	26	0.2	0.2	0.2
Not reported	30	0.2	0.6	0.6
PRIMARY PAYER				
Medicare	2,262	16.4	14.3	15.1
Medicaid	4,890	35.4	25.9	23.3
Other government	334	2.4	5.0	3.0
Blue Cross/Blue Shield	1,052	7.6	9.4	9.5
Other commercial	894	6.5	7.0	8.2
Managed care	2,902	21.0	20.2	23.0
Self pay	853	6.2	6.0	10.4
Industrial/Worker's Comp	288	2.1	1.5	1.6
Charity	358	2.6	2.2	1.9
Children's Health Insurance Plan	.	.	0.2	0.5
Not reported	.	.	8.2	3.4
LOCAL HEALTH DISTRICT				
Bear River	14	0.1	0.7	5.0
Central Utah	473	3.4	0.5	3.2
Davis County	25	0.2	32.6	8.3
Salt Lake County	123	0.9	32.4	36.3
Southeastern Utah	76	0.5	0.1	2.7
Southwest Utah	35	0.3	0.1	7.0
Summit County	5	0.0	0.1	1.0
Tooele County	16	0.1	0.5	2.3
TriCounty	22	0.2	0.1	3.3
Utah County	12,715	91.9	11.1	15.0
Wasatch County	11	0.1	0.0	0.7
Weber/Morgan	24	0.2	18.2	10.1
Unknown Utah	16	0.1	0.0	0.0
Outside Utah	273	2.0	3.2	4.8
Unknown	5	0.0	0.3	0.3

* All general acute care hospitals only.

Table 14
ED Outpatient Encounters - Patient Profile
January 1 to December 31, 2011

MOUNTAIN WEST MEDICAL CENTER # OF ENCOUNTERS: 12,864
PEER GROUP: Acute, rural, low CMI (n=16) COUNTY: Tooele
AFFILIATION: Community Health Sys. E.R. BEDS: 8

Patient Profile	Encounters			
	Hospital #	Hospital %	Peer %	State* %
GENDER				
Female	7,035	54.7	52.9	55.7
Male	5,828	45.3	47.1	44.3
Unknown	1	0.0	0.0	0.0
Not reported	.	.	0.0	0.0
AGE				
1-28 days	39	0.3	0.3	0.2
29-365 days	315	2.4	2.9	2.1
1-4 years	1,093	8.5	9.3	6.7
5-9	688	5.3	6.0	4.1
10-14	717	5.6	5.7	3.9
15-17	561	4.4	4.5	3.6
18-19	399	3.1	3.2	3.5
20-24	1,108	8.6	7.8	10.6
25-29	1,342	10.4	8.2	10.6
30-34	1,305	10.1	8.1	9.7
35-39	982	7.6	6.4	7.4
40-44	827	6.4	5.6	6.3
45-49	728	5.7	5.3	5.8
50-54	652	5.1	5.2	5.6
55-59	483	3.8	4.4	4.4
60-64	367	2.9	3.7	3.5
65-69	349	2.7	3.5	3.0
70-74	254	2.0	2.9	2.6
75-79	241	1.9	2.5	2.3
80-84	218	1.7	2.2	2.1
85-89	133	1.0	1.4	1.4
90 +	63	0.5	0.8	0.8
Unknown	.	.	0.0	0.0
DISCHARGE STATUS				
Home self care	12,256	95.3	94.6	96.3
Another hospital	268	2.1	3.2	1.2
Skilled nursing facility	7	0.1	0.1	0.2
Intermediate care	6	0.0	0.3	0.0
Another type of institution	205	1.6	0.7	1.0
Under care of home service	.	.	0.0	0.1
Left against medical advice	70	0.5	0.3	0.4
Under care of a home iv provider
Expired	12	0.1	0.2	0.2
Not reported	40	0.3	0.6	0.6
PRIMARY PAYER				
Medicare	1,631	12.7	16.0	15.1
Medicaid	3,005	23.4	23.7	23.3
Other government	464	3.6	3.5	3.0
Blue Cross/Blue Shield	1,887	14.7	10.5	9.5
Other commercial	951	7.4	10.7	8.2
Managed care	2,695	20.9	19.4	23.0
Self pay	2,039	15.9	12.1	10.4
Industrial/Worker's Comp	191	1.5	2.2	1.6
Charity	1	0.0	0.7	1.9
Children's Health Insurance Plan	.	.	0.9	0.5
Not reported	.	.	0.3	3.4
LOCAL HEALTH DISTRICT				
Bear River	26	0.2	6.8	5.0
Central Utah	35	0.3	27.9	3.2
Davis County	69	0.5	0.5	8.3
Salt Lake County	558	4.3	2.8	36.3
Southeastern Utah	7	0.1	5.2	2.7
Southwest Utah	19	0.1	7.1	7.0
Summit County	8	0.1	0.5	1.0
Tooele County	11,270	87.6	17.5	2.3
TriCounty	10	0.1	15.1	3.3
Utah County	77	0.6	1.8	15.0
Wasatch County	6	0.0	5.5	0.7
Weber/Morgan	36	0.3	0.4	10.1
Unknown Utah	.	.	0.0	0.0
Outside Utah	740	5.8	8.7	4.8
Unknown	3	0.0	0.3	0.3

* All general acute care hospitals only.

Table 14
ED Outpatient Encounters - Patient Profile
January 1 to December 31, 2011

OGDEN REGIONAL MEDICAL CENTER # OF ENCOUNTERS: 22,369
PEER GROUP: Acute, urban, lower medium CMI (n=6) COUNTY: Weber
AFFILIATION: Mountainstar Healthcare E.R. BEDS: 17

Patient Profile	Encounters			
	Hospital #	Hospital %	Peer %	State* %
GENDER				
Female	12,800	57.2	56.5	55.7
Male	9,568	42.8	43.5	44.3
Unknown	1	0.0	0.0	0.0
Not reported	.	.	.	0.0
AGE				
1-28 days	56	0.3	0.2	0.2
29-365 days	669	3.0	2.1	2.1
1-4 years	1,857	8.3	6.6	6.7
5-9	1,065	4.8	4.1	4.1
10-14	853	3.8	3.7	3.9
15-17	722	3.2	3.5	3.6
18-19	663	3.0	3.4	3.5
20-24	2,379	10.6	11.0	10.6
25-29	2,356	10.5	11.0	10.6
30-34	2,021	9.0	10.5	9.7
35-39	1,531	6.8	7.6	7.4
40-44	1,369	6.1	6.4	6.3
45-49	1,274	5.7	5.9	5.8
50-54	1,367	6.1	5.7	5.6
55-59	1,075	4.8	4.2	4.4
60-64	759	3.4	3.2	3.5
65-69	562	2.5	2.6	3.0
70-74	464	2.1	2.3	2.6
75-79	422	1.9	2.2	2.3
80-84	402	1.8	2.0	2.1
85-89	302	1.4	1.3	1.4
90 +	201	0.9	0.7	0.8
Unknown	.	.	0.0	0.0
DISCHARGE STATUS				
Home self care	21,874	97.8	96.7	96.3
Another hospital	44	0.2	1.0	1.2
Skilled nursing facility	19	0.1	0.1	0.2
Intermediate care	1	0.0	0.0	0.0
Another type of institution	215	1.0	0.9	1.0
Under care of home service	31	0.1	0.1	0.1
Left against medical advice	111	0.5	0.5	0.4
Under care of a home iv provider
Expired	34	0.2	0.2	0.2
Not reported	40	0.2	0.6	0.6
PRIMARY PAYER				
Medicare	3,080	13.8	14.3	15.1
Medicaid	6,842	30.6	25.9	23.3
Other government	741	3.3	5.0	3.0
Blue Cross/Blue Shield	3,228	14.4	9.4	9.5
Other commercial	1,512	6.8	7.0	8.2
Managed care	4,538	20.3	20.2	23.0
Self pay	1,547	6.9	6.0	10.4
Industrial/Worker's Comp	375	1.7	1.5	1.6
Charity	496	2.2	2.2	1.9
Children's Health Insurance Plan	.	.	0.2	0.5
Not reported	10	0.0	8.2	3.4
LOCAL HEALTH DISTRICT				
Bear River	474	2.1	0.7	5.0
Central Utah	5	0.0	0.5	3.2
Davis County	2,869	12.8	32.6	8.3
Salt Lake County	163	0.7	32.4	36.3
Southeastern Utah	5	0.0	0.1	2.7
Southwest Utah	13	0.1	0.1	7.0
Summit County	42	0.2	0.1	1.0
Tooele County	15	0.1	0.5	2.3
TriCounty	11	0.0	0.1	3.3
Utah County	56	0.3	11.1	15.0
Wasatch County	5	0.0	0.0	0.7
Weber/Morgan	18,153	81.2	18.2	10.1
Unknown Utah	6	0.0	0.0	0.0
Outside Utah	528	2.4	3.2	4.8
Unknown	24	0.1	0.3	0.3

* All general acute care hospitals only.

Table 14
ED Outpatient Encounters - Patient Profile
January 1 to December 31, 2011

OREM COMMUNITY HOSPITAL # OF ENCOUNTERS: 7,101
PEER GROUP: Acute, urban, low CMI (n=6) COUNTY: Utah
AFFILIATION: Intermountain Healthcare E.R. BEDS: 9

Patient Profile	Encounters			
	Hospital #	Hospital %	Peer %	State* %
GENDER				
Female	3,952	55.7	56.6	55.7
Male	3,149	44.3	43.4	44.3
Unknown	.	.	0.0	0.0
Not reported	.	.	.	0.0
AGE				
1-28 days	25	0.4	0.2	0.2
29-365 days	189	2.7	2.4	2.1
1-4 years	688	9.7	8.2	6.7
5-9	430	6.1	4.9	4.1
10-14	366	5.2	4.9	3.9
15-17	268	3.8	4.2	3.6
18-19	234	3.3	3.2	3.5
20-24	838	11.8	9.8	10.6
25-29	871	12.3	11.0	10.6
30-34	814	11.5	10.5	9.7
35-39	493	6.9	8.2	7.4
40-44	396	5.6	6.4	6.3
45-49	354	5.0	5.2	5.8
50-54	254	3.6	4.5	5.6
55-59	228	3.2	3.7	4.4
60-64	149	2.1	3.0	3.5
65-69	121	1.7	2.5	3.0
70-74	133	1.9	2.0	2.6
75-79	86	1.2	1.8	2.3
80-84	73	1.0	1.5	2.1
85-89	57	0.8	1.1	1.4
90 +	34	0.5	0.6	0.8
Unknown	.	.	0.0	0.0
DISCHARGE STATUS				
Home self care	6,811	95.9	96.0	96.3
Another hospital	271	3.8	1.9	1.2
Skilled nursing facility	1	0.0	0.0	0.2
Intermediate care	.	.	0.0	0.0
Another type of institution	3	0.0	1.2	1.0
Under care of home service	.	.	0.0	0.1
Left against medical advice	10	0.1	0.3	0.4
Under care of a home iv provider
Expired	1	0.0	0.1	0.2
Not reported	4	0.1	0.5	0.6
PRIMARY PAYER				
Medicare	626	8.8	12.3	15.1
Medicaid	2,125	29.9	21.3	23.3
Other government	94	1.3	2.5	3.0
Blue Cross/Blue Shield	237	3.3	9.5	9.5
Other commercial	506	7.1	8.9	8.2
Managed care	2,046	28.8	30.7	23.0
Self pay	1,107	15.6	7.7	10.4
Industrial/Worker's Comp	155	2.2	1.3	1.6
Charity	121	1.7	1.3	1.9
Children's Health Insurance Plan	69	1.0	0.7	0.5
Not reported	15	0.2	3.8	3.4
LOCAL HEALTH DISTRICT				
Bear River	11	0.2	0.1	5.0
Central Utah	30	0.4	0.3	3.2
Davis County	7	0.1	0.4	8.3
Salt Lake County	102	1.4	55.0	36.3
Southeastern Utah	12	0.2	0.1	2.7
Southwest Utah	13	0.2	0.2	7.0
Summit County	2	0.0	0.1	1.0
Tooele County	6	0.1	0.2	2.3
TriCounty	4	0.1	0.1	3.3
Utah County	6,707	94.5	40.2	15.0
Wasatch County	8	0.1	0.1	0.7
Weber/Morgan	6	0.1	0.2	10.1
Unknown Utah	.	.	0.0	0.0
Outside Utah	187	2.6	2.7	4.8
Unknown	6	0.1	0.1	0.3

* All general acute care hospitals only.

Table 14
ED Outpatient Encounters - Patient Profile
January 1 to December 31, 2011

PARK CITY MEDICAL CENTER # OF ENCOUNTERS: 8,204
PEER GROUP: Acute, rural, high CMI (n=7) COUNTY: Summit
AFFILIATION: Intermountain Healthcare E.R. BEDS: 15

Patient Profile	Encounters			
	Hospital #	Hospital %	Peer %	State* %
GENDER				
Female	3,945	48.1	53.2	55.7
Male	4,258	51.9	46.8	44.3
Unknown	1	0.0	0.0	0.0
Not reported	.	.	.	0.0
AGE				
1-28 days	10	0.1	0.2	0.2
29-365 days	172	2.1	2.7	2.1
1-4 years	512	6.2	8.3	6.7
5-9	432	5.3	4.9	4.1
10-14	544	6.6	4.8	3.9
15-17	392	4.8	3.8	3.6
18-19	249	3.0	3.8	3.5
20-24	665	8.1	9.7	10.6
25-29	663	8.1	8.7	10.6
30-34	539	6.6	7.7	9.7
35-39	551	6.7	6.0	7.4
40-44	618	7.5	5.6	6.3
45-49	563	6.9	5.1	5.8
50-54	587	7.2	5.5	5.6
55-59	478	5.8	4.4	4.4
60-64	386	4.7	3.9	3.5
65-69	313	3.8	3.5	3.0
70-74	209	2.5	3.2	2.6
75-79	142	1.7	2.9	2.3
80-84	115	1.4	2.6	2.1
85-89	44	0.5	1.8	1.4
90 +	19	0.2	0.9	0.8
Unknown	1	0.0	0.0	0.0
DISCHARGE STATUS				
Home self care	7,636	93.1	96.8	96.3
Another hospital	438	5.3	1.4	1.2
Skilled nursing facility	5	0.1	0.3	0.2
Intermediate care	4	0.0	0.0	0.0
Another type of institution	74	0.9	0.5	1.0
Under care of home service	6	0.1	0.1	0.1
Left against medical advice	22	0.3	0.3	0.4
Under care of a home iv provider
Expired	4	0.0	0.2	0.2
Not reported	15	0.2	0.5	0.6
PRIMARY PAYER				
Medicare	816	9.9	17.7	15.1
Medicaid	792	9.7	22.5	23.3
Other government	150	1.8	2.3	3.0
Blue Cross/Blue Shield	1,679	20.5	11.3	9.5
Other commercial	995	12.1	9.7	8.2
Managed care	2,691	32.8	20.4	23.0
Self pay	722	8.8	10.1	10.4
Industrial/Worker's Comp	195	2.4	1.9	1.6
Charity	95	1.2	1.3	1.9
Children's Health Insurance Plan	39	0.5	0.7	0.5
Not reported	30	0.4	2.2	3.4
LOCAL HEALTH DISTRICT				
Bear River	24	0.3	22.9	5.0
Central Utah	21	0.3	0.3	3.2
Davis County	85	1.0	0.6	8.3
Salt Lake County	479	5.8	1.9	36.3
Southeastern Utah	3	0.0	12.0	2.7
Southwest Utah	22	0.3	36.4	7.0
Summit County	4,626	56.4	4.5	1.0
Tooele County	13	0.2	0.1	2.3
TriCounty	32	0.4	9.8	3.3
Utah County	117	1.4	0.9	15.0
Wasatch County	556	6.8	0.6	0.7
Weber/Morgan	45	0.5	0.8	10.1
Unknown Utah	.	.	0.0	0.0
Outside Utah	1,895	23.1	8.7	4.8
Unknown	286	3.5	0.6	0.3

* All general acute care hospitals only.

Table 14
ED Outpatient Encounters - Patient Profile
January 1 to December 31, 2011

PIONEER VALLEY HOSPITAL # OF ENCOUNTERS: 23,906
PEER GROUP: Acute, urban, lower medium CMI (n=6) COUNTY: Salt Lake
AFFILIATION: IASIS Healthcare E.R. BEDS: 18

Patient Profile	Encounters			
	Hospital #	Hospital %	Peer %	State* %
GENDER				
Female	13,827	57.8	56.5	55.7
Male	10,079	42.2	43.5	44.3
Unknown	.	.	0.0	0.0
Not reported	.	.	.	0.0
AGE				
1-28 days	48	0.2	0.2	0.2
29-365 days	592	2.5	2.1	2.1
1-4 years	1,843	7.7	6.6	6.7
5-9	1,101	4.6	4.1	4.1
10-14	905	3.8	3.7	3.9
15-17	823	3.4	3.5	3.6
18-19	973	4.1	3.4	3.5
20-24	2,823	11.8	11.0	10.6
25-29	3,081	12.9	11.0	10.6
30-34	2,714	11.4	10.5	9.7
35-39	1,914	8.0	7.6	7.4
40-44	1,421	5.9	6.4	6.3
45-49	1,268	5.3	5.9	5.8
50-54	1,171	4.9	5.7	5.6
55-59	790	3.3	4.2	4.4
60-64	637	2.7	3.2	3.5
65-69	482	2.0	2.6	3.0
70-74	418	1.7	2.3	2.6
75-79	350	1.5	2.2	2.3
80-84	314	1.3	2.0	2.1
85-89	162	0.7	1.3	1.4
90 +	75	0.3	0.7	0.8
Unknown	1	0.0	0.0	0.0
DISCHARGE STATUS				
Home self care	22,834	95.5	96.7	96.3
Another hospital	288	1.2	1.0	1.2
Skilled nursing facility	12	0.1	0.1	0.2
Intermediate care	.	.	0.0	0.0
Another type of institution	194	0.8	0.9	1.0
Under care of home service	9	0.0	0.1	0.1
Left against medical advice	212	0.9	0.5	0.4
Under care of a home iv provider
Expired	50	0.2	0.2	0.2
Not reported	307	1.3	0.6	0.6
PRIMARY PAYER				
Medicare	2,779	11.6	14.3	15.1
Medicaid	7,910	33.1	25.9	23.3
Other government	319	1.3	5.0	3.0
Blue Cross/Blue Shield	1,721	7.2	9.4	9.5
Other commercial	2,136	8.9	7.0	8.2
Managed care	2,519	10.5	20.2	23.0
Self pay	.	.	6.0	10.4
Industrial/Worker's Comp	164	0.7	1.5	1.6
Charity	1	0.0	2.2	1.9
Children's Health Insurance Plan	138	0.6	0.2	0.5
Not reported	6,219	26.0	8.2	3.4
LOCAL HEALTH DISTRICT				
Bear River	41	0.2	0.7	5.0
Central Utah	31	0.1	0.5	3.2
Davis County	213	0.9	32.6	8.3
Salt Lake County	21,961	91.9	32.4	36.3
Southeastern Utah	27	0.1	0.1	2.7
Southwest Utah	32	0.1	0.1	7.0
Summit County	25	0.1	0.1	1.0
Tooele County	245	1.0	0.5	2.3
TriCounty	37	0.2	0.1	3.3
Utah County	153	0.6	11.1	15.0
Wasatch County	4	0.0	0.0	0.7
Weber/Morgan	99	0.4	18.2	10.1
Unknown Utah	6	0.0	0.0	0.0
Outside Utah	917	3.8	3.2	4.8
Unknown	115	0.5	0.3	0.3

* All general acute care hospitals only.

Table 14
ED Outpatient Encounters - Patient Profile
January 1 to December 31, 2011

PRIMARY CHILDREN'S MEDICAL CENTER # OF ENCOUNTERS: 29,928
PEER GROUP: None (n=3) COUNTY: Salt Lake
AFFILIATION: Intermountain Healthcare E.R. BEDS: 35

Patient Profile	Encounters			
	Hospital #	Hospital %	Peer %	State* %
GENDER				
Female	13,922	46.5	.	55.7
Male	16,006	53.5	.	44.3
Unknown	.	.	.	0.0
Not reported	.	.	.	0.0
AGE				
1-28 days	430	1.4	.	0.2
29-365 days	5,186	17.3	.	2.1
1-4 years	11,762	39.3	.	6.7
5-9	6,059	20.2	.	4.1
10-14	4,154	13.9	.	3.9
15-17	1,868	6.2	.	3.6
18-19	196	0.7	.	3.5
20-24	101	0.3	.	10.6
25-29	48	0.2	.	10.6
30-34	40	0.1	.	9.7
35-39	26	0.1	.	7.4
40-44	11	0.0	.	6.3
45-49	7	0.0	.	5.8
50-54	14	0.0	.	5.6
55-59	8	0.0	.	4.4
60-64	11	0.0	.	3.5
65-69	4	0.0	.	3.0
70-74	1	0.0	.	2.6
75-79	1	0.0	.	2.3
80-84	1	0.0	.	2.1
85-89	.	.	.	1.4
90 +	.	.	.	0.8
Unknown	.	.	.	0.0
DISCHARGE STATUS				
Home self care	29,707	99.3	.	96.3
Another hospital	73	0.2	.	1.2
Skilled nursing facility	.	.	.	0.2
Intermediate care	2	0.0	.	0.0
Another type of institution	124	0.4	.	1.0
Under care of home service	.	.	.	0.1
Left against medical advice	15	0.1	.	0.4
Under care of a home iv provider
Expired	7	0.0	.	0.2
Not reported	.	.	.	0.6
PRIMARY PAYER				
Medicare	35	0.1	.	15.1
Medicaid	14,117	47.2	.	23.3
Other government	458	1.5	.	3.0
Blue Cross/Blue Shield	3,435	11.5	.	9.5
Other commercial	1,681	5.6	.	8.2
Managed care	8,061	26.9	.	23.0
Self pay	1,450	4.8	.	10.4
Industrial/Worker's Comp	15	0.1	.	1.6
Charity	39	0.1	.	1.9
Children's Health Insurance Plan	600	2.0	.	0.5
Not reported	37	0.1	.	3.4
LOCAL HEALTH DISTRICT				
Bear River	116	0.4	.	5.0
Central Utah	70	0.2	.	3.2
Davis County	2,680	9.0	.	8.3
Salt Lake County	23,462	78.4	.	36.3
Southeastern Utah	81	0.3	.	2.7
Southwest Utah	46	0.2	.	7.0
Summit County	239	0.8	.	1.0
Tooele County	787	2.6	.	2.3
TriCounty	65	0.2	.	3.3
Utah County	931	3.1	.	15.0
Wasatch County	74	0.2	.	0.7
Weber/Morgan	471	1.6	.	10.1
Unknown Utah	2	0.0	.	0.0
Outside Utah	870	2.9	.	4.8
Unknown	34	0.1	.	0.3

* All general acute care hospitals only.

Table 14
ED Outpatient Encounters - Patient Profile
January 1 to December 31, 2011

RIVERTON HOSPITAL # OF ENCOUNTERS: 20,263
PEER GROUP: Acute, urban, low CMI (n=6) COUNTY: Salt Lake
AFFILIATION: Intermountain Healthcare E.R. BEDS: 20

Patient Profile	Encounters			
	Hospital #	Hospital %	Peer %	State* %
GENDER				
Female	11,444	56.5	56.6	55.7
Male	8,818	43.5	43.4	44.3
Unknown	1	0.0	0.0	0.0
Not reported	.	.	.	0.0
AGE				
1-28 days	41	0.2	0.2	0.2
29-365 days	660	3.3	2.4	2.1
1-4 years	2,277	11.2	8.2	6.7
5-9	1,324	6.5	4.9	4.1
10-14	1,184	5.8	4.9	3.9
15-17	916	4.5	4.2	3.6
18-19	620	3.1	3.2	3.5
20-24	1,597	7.9	9.8	10.6
25-29	1,985	9.8	11.0	10.6
30-34	2,151	10.6	10.5	9.7
35-39	1,757	8.7	8.2	7.4
40-44	1,350	6.7	6.4	6.3
45-49	929	4.6	5.2	5.8
50-54	912	4.5	4.5	5.6
55-59	742	3.7	3.7	4.4
60-64	533	2.6	3.0	3.5
65-69	402	2.0	2.5	3.0
70-74	258	1.3	2.0	2.6
75-79	231	1.1	1.8	2.3
80-84	185	0.9	1.5	2.1
85-89	119	0.6	1.1	1.4
90 +	89	0.4	0.6	0.8
Unknown	1	0.0	0.0	0.0
DISCHARGE STATUS				
Home self care	19,327	95.4	96.0	96.3
Another hospital	460	2.3	1.9	1.2
Skilled nursing facility	4	0.0	0.0	0.2
Intermediate care	5	0.0	0.0	0.0
Another type of institution	402	2.0	1.2	1.0
Under care of home service	1	0.0	0.0	0.1
Left against medical advice	44	0.2	0.3	0.4
Under care of a home iv provider
Expired	8	0.0	0.1	0.2
Not reported	12	0.1	0.5	0.6
PRIMARY PAYER				
Medicare	1,505	7.4	12.3	15.1
Medicaid	3,116	15.4	21.3	23.3
Other government	662	3.3	2.5	3.0
Blue Cross/Blue Shield	1,752	8.6	9.5	9.5
Other commercial	1,744	8.6	8.9	8.2
Managed care	9,123	45.0	30.7	23.0
Self pay	1,317	6.5	7.7	10.4
Industrial/Worker's Comp	200	1.0	1.3	1.6
Charity	571	2.8	1.3	1.9
Children's Health Insurance Plan	185	0.9	0.7	0.5
Not reported	88	0.4	3.8	3.4
LOCAL HEALTH DISTRICT				
Bear River	29	0.1	0.1	5.0
Central Utah	40	0.2	0.3	3.2
Davis County	86	0.4	0.4	8.3
Salt Lake County	17,803	87.9	55.0	36.3
Southeastern Utah	9	0.0	0.1	2.7
Southwest Utah	43	0.2	0.2	7.0
Summit County	10	0.0	0.1	1.0
Tooele County	77	0.4	0.2	2.3
TriCounty	10	0.0	0.1	3.3
Utah County	1,698	8.4	40.2	15.0
Wasatch County	7	0.0	0.1	0.7
Weber/Morgan	23	0.1	0.2	10.1
Unknown Utah	1	0.0	0.0	0.0
Outside Utah	411	2.0	2.7	4.8
Unknown	16	0.1	0.1	0.3

* All general acute care hospitals only.

Table 14
ED Outpatient Encounters - Patient Profile
January 1 to December 31, 2011

SAN JUAN HOSPITAL-CAH # OF ENCOUNTERS: 1,192
PEER GROUP: Acute, rural, low CMI (n=16) COUNTY: San Juan
AFFILIATION: Management E.R. BEDS: 6

Patient Profile	Encounters			
	Hospital #	Hospital %	Peer %	State* %
GENDER				
Female	612	51.3	52.9	55.7
Male	579	48.6	47.1	44.3
Unknown	.	.	0.0	0.0
Not reported	1	0.1	0.0	0.0
AGE				
1-28 days	1	0.1	0.3	0.2
29-365 days	22	1.8	2.9	2.1
1-4 years	106	8.9	9.3	6.7
5-9	70	5.9	6.0	4.1
10-14	69	5.8	5.7	3.9
15-17	54	4.5	4.5	3.6
18-19	27	2.3	3.2	3.5
20-24	57	4.8	7.8	10.6
25-29	61	5.1	8.2	10.6
30-34	86	7.2	8.1	9.7
35-39	76	6.4	6.4	7.4
40-44	58	4.9	5.6	6.3
45-49	72	6.0	5.3	5.8
50-54	73	6.1	5.2	5.6
55-59	58	4.9	4.4	4.4
60-64	48	4.0	3.7	3.5
65-69	68	5.7	3.5	3.0
70-74	66	5.5	2.9	2.6
75-79	39	3.3	2.5	2.3
80-84	35	2.9	2.2	2.1
85-89	28	2.3	1.4	1.4
90 +	18	1.5	0.8	0.8
Unknown	.	.	0.0	0.0
DISCHARGE STATUS				
Home self care	1,055	88.5	94.6	96.3
Another hospital	120	10.1	3.2	1.2
Skilled nursing facility	.	.	0.1	0.2
Intermediate care	.	.	0.3	0.0
Another type of institution	7	0.6	0.7	1.0
Under care of home service	.	.	0.0	0.1
Left against medical advice	2	0.2	0.3	0.4
Under care of a home iv provider
Expired	2	0.2	0.2	0.2
Not reported	6	0.5	0.6	0.6
PRIMARY PAYER				
Medicare	274	23.0	16.0	15.1
Medicaid	204	17.1	23.7	23.3
Other government	36	3.0	3.5	3.0
Blue Cross/Blue Shield	154	12.9	10.5	9.5
Other commercial	129	10.8	10.7	8.2
Managed care	209	17.5	19.4	23.0
Self pay	162	13.6	12.1	10.4
Industrial/Worker's Comp	24	2.0	2.2	1.6
Charity	.	.	0.7	1.9
Children's Health Insurance Plan	.	.	0.9	0.5
Not reported	.	.	0.3	3.4
LOCAL HEALTH DISTRICT				
Bear River	1	0.1	6.8	5.0
Central Utah	1	0.1	27.9	3.2
Davis County	4	0.3	0.5	8.3
Salt Lake County	15	1.3	2.8	36.3
Southeastern Utah	694	58.2	5.2	2.7
Southwest Utah	.	.	7.1	7.0
Summit County	.	.	0.5	1.0
Tooele County	.	.	17.5	2.3
TriCounty	3	0.3	15.1	3.3
Utah County	9	0.8	1.8	15.0
Wasatch County	.	.	5.5	0.7
Weber/Morgan	2	0.2	0.4	10.1
Unknown Utah	.	.	0.0	0.0
Outside Utah	463	38.8	8.7	4.8
Unknown	.	.	0.3	0.3

* All general acute care hospitals only.

Table 14
ED Outpatient Encounters - Patient Profile
January 1 to December 31, 2011

SANPETE VALLEY HOSPITAL-CAH # OF ENCOUNTERS: 3,828
PEER GROUP: Acute, rural, low CMI (n=16) COUNTY: Sanpete
AFFILIATION: Intermountain Healthcare E.R. BEDS: 3

Patient Profile	Encounters			
	Hospital #	Hospital %	Peer %	State* %
GENDER				
Female	1,998	52.2	52.9	55.7
Male	1,830	47.8	47.1	44.3
Unknown	.	.	0.0	0.0
Not reported	.	.	0.0	0.0
AGE				
1-28 days	10	0.3	0.3	0.2
29-365 days	100	2.6	2.9	2.1
1-4 years	353	9.2	9.3	6.7
5-9	254	6.6	6.0	4.1
10-14	275	7.2	5.7	3.9
15-17	221	5.8	4.5	3.6
18-19	210	5.5	3.2	3.5
20-24	292	7.6	7.8	10.6
25-29	260	6.8	8.2	10.6
30-34	259	6.8	8.1	9.7
35-39	254	6.6	6.4	7.4
40-44	175	4.6	5.6	6.3
45-49	147	3.8	5.3	5.8
50-54	150	3.9	5.2	5.6
55-59	159	4.2	4.4	4.4
60-64	150	3.9	3.7	3.5
65-69	154	4.0	3.5	3.0
70-74	136	3.6	2.9	2.6
75-79	103	2.7	2.5	2.3
80-84	85	2.2	2.2	2.1
85-89	51	1.3	1.4	1.4
90 +	30	0.8	0.8	0.8
Unknown	.	.	0.0	0.0
DISCHARGE STATUS				
Home self care	3,580	93.5	94.6	96.3
Another hospital	196	5.1	3.2	1.2
Skilled nursing facility	2	0.1	0.1	0.2
Intermediate care	.	.	0.3	0.0
Another type of institution	26	0.7	0.7	1.0
Under care of home service	.	.	0.0	0.1
Left against medical advice	3	0.1	0.3	0.4
Under care of a home iv provider
Expired	13	0.3	0.2	0.2
Not reported	8	0.2	0.6	0.6
PRIMARY PAYER				
Medicare	711	18.6	16.0	15.1
Medicaid	1,108	28.9	23.7	23.3
Other government	75	2.0	3.5	3.0
Blue Cross/Blue Shield	203	5.3	10.5	9.5
Other commercial	363	9.5	10.7	8.2
Managed care	838	21.9	19.4	23.0
Self pay	346	9.0	12.1	10.4
Industrial/Worker's Comp	48	1.3	2.2	1.6
Charity	54	1.4	0.7	1.9
Children's Health Insurance Plan	76	2.0	0.9	0.5
Not reported	6	0.2	0.3	3.4
LOCAL HEALTH DISTRICT				
Bear River	21	0.5	6.8	5.0
Central Utah	3,188	83.3	27.9	3.2
Davis County	28	0.7	0.5	8.3
Salt Lake County	183	4.8	2.8	36.3
Southeastern Utah	12	0.3	5.2	2.7
Southwest Utah	31	0.8	7.1	7.0
Summit County	4	0.1	0.5	1.0
Tooele County	15	0.4	17.5	2.3
TriCounty	13	0.3	15.1	3.3
Utah County	175	4.6	1.8	15.0
Wasatch County	4	0.1	5.5	0.7
Weber/Morgan	18	0.5	0.4	10.1
Unknown Utah	.	.	0.0	0.0
Outside Utah	129	3.4	8.7	4.8
Unknown	7	0.2	0.3	0.3

* All general acute care hospitals only.

Table 14
ED Outpatient Encounters - Patient Profile
January 1 to December 31, 2011

SEVIER VALLEY MEDICAL CENTER # OF ENCOUNTERS: 6,213
PEER GROUP: Acute, rural, low CMI (n=16) COUNTY: Sevier
AFFILIATION: Intermountain Healthcare E.R. BEDS: 3

Patient Profile	Encounters			
	Hospital #	Hospital %	Peer %	State* %
GENDER				
Female	3,303	53.2	52.9	55.7
Male	2,910	46.8	47.1	44.3
Unknown	.	.	0.0	0.0
Not reported	.	.	0.0	0.0
AGE				
1-28 days	23	0.4	0.3	0.2
29-365 days	209	3.4	2.9	2.1
1-4 years	583	9.4	9.3	6.7
5-9	395	6.4	6.0	4.1
10-14	365	5.9	5.7	3.9
15-17	313	5.0	4.5	3.6
18-19	199	3.2	3.2	3.5
20-24	435	7.0	7.8	10.6
25-29	463	7.5	8.2	10.6
30-34	420	6.8	8.1	9.7
35-39	368	5.9	6.4	7.4
40-44	303	4.9	5.6	6.3
45-49	337	5.4	5.3	5.8
50-54	395	6.4	5.2	5.6
55-59	255	4.1	4.4	4.4
60-64	252	4.1	3.7	3.5
65-69	211	3.4	3.5	3.0
70-74	195	3.1	2.9	2.6
75-79	180	2.9	2.5	2.3
80-84	156	2.5	2.2	2.1
85-89	89	1.4	1.4	1.4
90 +	67	1.1	0.8	0.8
Unknown	.	.	0.0	0.0
DISCHARGE STATUS				
Home self care	5,912	95.2	94.6	96.3
Another hospital	204	3.3	3.2	1.2
Skilled nursing facility	15	0.2	0.1	0.2
Intermediate care	1	0.0	0.3	0.0
Another type of institution	31	0.5	0.7	1.0
Under care of home service	3	0.0	0.0	0.1
Left against medical advice	13	0.2	0.3	0.4
Under care of a home iv provider
Expired	12	0.2	0.2	0.2
Not reported	22	0.4	0.6	0.6
PRIMARY PAYER				
Medicare	1,140	18.3	16.0	15.1
Medicaid	1,809	29.1	23.7	23.3
Other government	216	3.5	3.5	3.0
Blue Cross/Blue Shield	368	5.9	10.5	9.5
Other commercial	596	9.6	10.7	8.2
Managed care	1,185	19.1	19.4	23.0
Self pay	497	8.0	12.1	10.4
Industrial/Worker's Comp	136	2.2	2.2	1.6
Charity	156	2.5	0.7	1.9
Children's Health Insurance Plan	95	1.5	0.9	0.5
Not reported	15	0.2	0.3	3.4
LOCAL HEALTH DISTRICT				
Bear River	17	0.3	6.8	5.0
Central Utah	5,418	87.2	27.9	3.2
Davis County	16	0.3	0.5	8.3
Salt Lake County	128	2.1	2.8	36.3
Southeastern Utah	35	0.6	5.2	2.7
Southwest Utah	105	1.7	7.1	7.0
Summit County	3	0.0	0.5	1.0
Tooele County	8	0.1	17.5	2.3
TriCounty	18	0.3	15.1	3.3
Utah County	103	1.7	1.8	15.0
Wasatch County	2	0.0	5.5	0.7
Weber/Morgan	14	0.2	0.4	10.1
Unknown Utah	2	0.0	0.0	0.0
Outside Utah	329	5.3	8.7	4.8
Unknown	15	0.2	0.3	0.3

* All general acute care hospitals only.

Table 14
ED Outpatient Encounters - Patient Profile
January 1 to December 31, 2011

SALT LAKE REGIONAL MEDICAL CENTER # OF ENCOUNTERS: 8,800
PEER GROUP: Acute, urban, upper medium CMI (n=4) COUNTY: Salt Lake
AFFILIATION: IASIS Healthcare E.R. BEDS: 15

Patient Profile	Encounters			
	Hospital #	Hospital %	Peer %	State* %
GENDER				
Female	4,861	55.2	56.7	55.7
Male	3,939	44.8	43.3	44.3
Unknown	.	.	0.0	0.0
Not reported	.	.	.	0.0
AGE				
1-28 days	5	0.1	0.2	0.2
29-365 days	37	0.4	2.1	2.1
1-4 years	127	1.4	5.8	6.7
5-9	95	1.1	3.4	4.1
10-14	126	1.4	3.2	3.9
15-17	158	1.8	3.2	3.6
18-19	220	2.5	3.8	3.5
20-24	975	11.1	11.9	10.6
25-29	1,113	12.6	11.3	10.6
30-34	1,055	12.0	9.4	9.7
35-39	812	9.2	7.1	7.4
40-44	771	8.8	6.3	6.3
45-49	783	8.9	6.0	5.8
50-54	714	8.1	5.8	5.6
55-59	476	5.4	4.5	4.4
60-64	360	4.1	3.5	3.5
65-69	243	2.8	2.9	3.0
70-74	190	2.2	2.5	2.6
75-79	158	1.8	2.3	2.3
80-84	157	1.8	2.2	2.1
85-89	121	1.4	1.7	1.4
90 +	103	1.2	1.0	0.8
Unknown	1	0.0	0.0	0.0
DISCHARGE STATUS				
Home self care	8,448	96.0	97.2	96.3
Another hospital	6	0.1	0.3	1.2
Skilled nursing facility	14	0.2	0.3	0.2
Intermediate care	6	0.1	0.0	0.0
Another type of institution	78	0.9	1.1	1.0
Under care of home service	7	0.1	0.1	0.1
Left against medical advice	86	1.0	0.5	0.4
Under care of a home iv provider
Expired	13	0.1	0.2	0.2
Not reported	142	1.6	0.4	0.6
PRIMARY PAYER				
Medicare	1,524	17.3	15.9	15.1
Medicaid	1,872	21.3	26.2	23.3
Other government	176	2.0	2.8	3.0
Blue Cross/Blue Shield	832	9.5	8.4	9.5
Other commercial	811	9.2	7.0	8.2
Managed care	867	9.9	21.8	23.0
Self pay	1	0.0	11.8	10.4
Industrial/Worker's Comp	77	0.9	1.5	1.6
Charity	.	.	1.4	1.9
Children's Health Insurance Plan	13	0.1	0.6	0.5
Not reported	2,627	29.9	2.8	3.4
LOCAL HEALTH DISTRICT				
Bear River	23	0.3	0.9	5.0
Central Utah	8	0.1	0.4	3.2
Davis County	310	3.5	6.8	8.3
Salt Lake County	6,973	79.2	31.4	36.3
Southeastern Utah	16	0.2	0.3	2.7
Southwest Utah	19	0.2	0.2	7.0
Summit County	34	0.4	0.2	1.0
Tooele County	73	0.8	0.3	2.3
TriCounty	26	0.3	0.2	3.3
Utah County	121	1.4	24.7	15.0
Wasatch County	3	0.0	0.1	0.7
Weber/Morgan	97	1.1	30.2	10.1
Unknown Utah	5	0.1	0.0	0.0
Outside Utah	776	8.8	3.8	4.8
Unknown	316	3.6	0.3	0.3

* All general acute care hospitals only.

Table 14
ED Outpatient Encounters - Patient Profile
January 1 to December 31, 2011

ST MARK'S HOSPITAL # OF ENCOUNTERS: 34,997
PEER GROUP: Acute, urban, upper medium CMI (n=4) COUNTY: Salt Lake
AFFILIATION: Mountainstar Healthcare E.R. BEDS: 21

Patient Profile	Encounters			
	Hospital #	Hospital %	Peer %	State* %
GENDER				
Female	21,488	61.4	56.7	55.7
Male	13,508	38.6	43.3	44.3
Unknown	1	0.0	0.0	0.0
Not reported	.	.	.	0.0
AGE				
1-28 days	38	0.1	0.2	0.2
29-365 days	434	1.2	2.1	2.1
1-4 years	1,193	3.4	5.8	6.7
5-9	712	2.0	3.4	4.1
10-14	783	2.2	3.2	3.9
15-17	913	2.6	3.2	3.6
18-19	1,099	3.1	3.8	3.5
20-24	3,877	11.1	11.9	10.6
25-29	4,552	13.0	11.3	10.6
30-34	3,706	10.6	9.4	9.7
35-39	2,708	7.7	7.1	7.4
40-44	2,477	7.1	6.3	6.3
45-49	2,131	6.1	6.0	5.8
50-54	2,163	6.2	5.8	5.6
55-59	1,737	5.0	4.5	4.4
60-64	1,296	3.7	3.5	3.5
65-69	1,051	3.0	2.9	3.0
70-74	947	2.7	2.5	2.6
75-79	938	2.7	2.3	2.3
80-84	943	2.7	2.2	2.1
85-89	808	2.3	1.7	1.4
90 +	489	1.4	1.0	0.8
Unknown	2	0.0	0.0	0.0
DISCHARGE STATUS				
Home self care	33,631	96.1	97.2	96.3
Another hospital	125	0.4	0.3	1.2
Skilled nursing facility	44	0.1	0.3	0.2
Intermediate care	.	.	0.0	0.0
Another type of institution	751	2.1	1.1	1.0
Under care of home service	60	0.2	0.1	0.1
Left against medical advice	211	0.6	0.5	0.4
Under care of a home iv provider
Expired	50	0.1	0.2	0.2
Not reported	125	0.4	0.4	0.6
PRIMARY PAYER				
Medicare	6,613	18.9	15.9	15.1
Medicaid	10,547	30.1	26.2	23.3
Other government	660	1.9	2.8	3.0
Blue Cross/Blue Shield	4,488	12.8	8.4	9.5
Other commercial	1,880	5.4	7.0	8.2
Managed care	5,667	16.2	21.8	23.0
Self pay	3,550	10.1	11.8	10.4
Industrial/Worker's Comp	625	1.8	1.5	1.6
Charity	883	2.5	1.4	1.9
Children's Health Insurance Plan	74	0.2	0.6	0.5
Not reported	10	0.0	2.8	3.4
LOCAL HEALTH DISTRICT				
Bear River	43	0.1	0.9	5.0
Central Utah	35	0.1	0.4	3.2
Davis County	409	1.2	6.8	8.3
Salt Lake County	32,509	92.9	31.4	36.3
Southeastern Utah	26	0.1	0.3	2.7
Southwest Utah	68	0.2	0.2	7.0
Summit County	129	0.4	0.2	1.0
Tooele County	294	0.8	0.3	2.3
TriCounty	61	0.2	0.2	3.3
Utah County	338	1.0	24.7	15.0
Wasatch County	33	0.1	0.1	0.7
Weber/Morgan	189	0.5	30.2	10.1
Unknown Utah	15	0.0	0.0	0.0
Outside Utah	838	2.4	3.8	4.8
Unknown	10	0.0	0.3	0.3

* All general acute care hospitals only.

Table 14
ED Outpatient Encounters - Patient Profile
January 1 to December 31, 2011

TIMPANOGOS REGIONAL HOSPITAL # OF ENCOUNTERS: 15,242
PEER GROUP: Acute, urban, low CMI (n=6) COUNTY: Utah
AFFILIATION: Mountainstar Healthcare E.R. BEDS: 6

Patient Profile	Encounters			
	Hospital #	Hospital %	Peer %	State* %
GENDER				
Female	8,479	55.6	56.6	55.7
Male	6,763	44.4	43.4	44.3
Unknown	.	.	0.0	0.0
Not reported	.	.	.	0.0
AGE				
1-28 days	28	0.2	0.2	0.2
29-365 days	308	2.0	2.4	2.1
1-4 years	1,012	6.6	8.2	6.7
5-9	574	3.8	4.9	4.1
10-14	571	3.7	4.9	3.9
15-17	586	3.8	4.2	3.6
18-19	492	3.2	3.2	3.5
20-24	1,692	11.1	9.8	10.6
25-29	1,762	11.6	11.0	10.6
30-34	1,786	11.7	10.5	9.7
35-39	1,320	8.7	8.2	7.4
40-44	951	6.2	6.4	6.3
45-49	828	5.4	5.2	5.8
50-54	671	4.4	4.5	5.6
55-59	577	3.8	3.7	4.4
60-64	455	3.0	3.0	3.5
65-69	402	2.6	2.5	3.0
70-74	318	2.1	2.0	2.6
75-79	327	2.1	1.8	2.3
80-84	269	1.8	1.5	2.1
85-89	192	1.3	1.1	1.4
90 +	121	0.8	0.6	0.8
Unknown	.	.	0.0	0.0
DISCHARGE STATUS				
Home self care	14,858	97.5	96.0	96.3
Another hospital	124	0.8	1.9	1.2
Skilled nursing facility	20	0.1	0.0	0.2
Intermediate care	.	.	0.0	0.0
Another type of institution	118	0.8	1.2	1.0
Under care of home service	24	0.2	0.0	0.1
Left against medical advice	46	0.3	0.3	0.4
Under care of a home iv provider
Expired	20	0.1	0.1	0.2
Not reported	32	0.2	0.5	0.6
PRIMARY PAYER				
Medicare	2,424	15.9	12.3	15.1
Medicaid	3,839	25.2	21.3	23.3
Other government	310	2.0	2.5	3.0
Blue Cross/Blue Shield	2,128	14.0	9.5	9.5
Other commercial	1,013	6.6	8.9	8.2
Managed care	3,202	21.0	30.7	23.0
Self pay	1,872	12.3	7.7	10.4
Industrial/Worker's Comp	317	2.1	1.3	1.6
Charity	125	0.8	1.3	1.9
Children's Health Insurance Plan	.	.	0.7	0.5
Not reported	12	0.1	3.8	3.4
LOCAL HEALTH DISTRICT				
Bear River	12	0.1	0.1	5.0
Central Utah	113	0.7	0.3	3.2
Davis County	41	0.3	0.4	8.3
Salt Lake County	313	2.1	55.0	36.3
Southeastern Utah	53	0.3	0.1	2.7
Southwest Utah	27	0.2	0.2	7.0
Summit County	10	0.1	0.1	1.0
Tooele County	9	0.1	0.2	2.3
TriCounty	32	0.2	0.1	3.3
Utah County	13,910	91.3	40.2	15.0
Wasatch County	79	0.5	0.1	0.7
Weber/Morgan	26	0.2	0.2	10.1
Unknown Utah	5	0.0	0.0	0.0
Outside Utah	597	3.9	2.7	4.8
Unknown	15	0.1	0.1	0.3

* All general acute care hospitals only.

Table 14
ED Outpatient Encounters - Patient Profile
January 1 to December 31, 2011

UINTAH BASIN MEDICAL CENTER # OF ENCOUNTERS: 10,149
PEER GROUP: Acute, rural, low CMI (n=16) COUNTY: Duchesne
AFFILIATION: Freestanding E.R. BEDS: 7

Patient Profile	Encounters			
	Hospital #	Hospital %	Peer %	State* %
GENDER				
Female	5,522	54.4	52.9	55.7
Male	4,627	45.6	47.1	44.3
Unknown	.	.	0.0	0.0
Not reported	.	.	0.0	0.0
AGE				
1-28 days	36	0.4	0.3	0.2
29-365 days	377	3.7	2.9	2.1
1-4 years	1,019	10.0	9.3	6.7
5-9	615	6.1	6.0	4.1
10-14	466	4.6	5.7	3.9
15-17	394	3.9	4.5	3.6
18-19	294	2.9	3.2	3.5
20-24	983	9.7	7.8	10.6
25-29	1,021	10.1	8.2	10.6
30-34	1,045	10.3	8.1	9.7
35-39	654	6.4	6.4	7.4
40-44	508	5.0	5.6	6.3
45-49	585	5.8	5.3	5.8
50-54	481	4.7	5.2	5.6
55-59	438	4.3	4.4	4.4
60-64	311	3.1	3.7	3.5
65-69	237	2.3	3.5	3.0
70-74	243	2.4	2.9	2.6
75-79	159	1.6	2.5	2.3
80-84	141	1.4	2.2	2.1
85-89	78	0.8	1.4	1.4
90 +	64	0.6	0.8	0.8
Unknown	.	.	0.0	0.0
DISCHARGE STATUS				
Home self care	9,813	96.7	94.6	96.3
Another hospital	227	2.2	3.2	1.2
Skilled nursing facility	10	0.1	0.1	0.2
Intermediate care	3	0.0	0.3	0.0
Another type of institution	34	0.3	0.7	1.0
Under care of home service	4	0.0	0.0	0.1
Left against medical advice	38	0.4	0.3	0.4
Under care of a home iv provider
Expired	18	0.2	0.2	0.2
Not reported	2	0.0	0.6	0.6
PRIMARY PAYER				
Medicare	1,169	11.5	16.0	15.1
Medicaid	2,518	24.8	23.7	23.3
Other government	723	7.1	3.5	3.0
Blue Cross/Blue Shield	932	9.2	10.5	9.5
Other commercial	959	9.4	10.7	8.2
Managed care	1,479	14.6	19.4	23.0
Self pay	2,046	20.2	12.1	10.4
Industrial/Worker's Comp	239	2.4	2.2	1.6
Charity	.	.	0.7	1.9
Children's Health Insurance Plan	80	0.8	0.9	0.5
Not reported	4	0.0	0.3	3.4
LOCAL HEALTH DISTRICT				
Bear River	9	0.1	6.8	5.0
Central Utah	11	0.1	27.9	3.2
Davis County	14	0.1	0.5	8.3
Salt Lake County	120	1.2	2.8	36.3
Southeastern Utah	18	0.2	5.2	2.7
Southwest Utah	20	0.2	7.1	7.0
Summit County	10	0.1	0.5	1.0
Tooele County	7	0.1	17.5	2.3
TriCounty	9,601	94.6	15.1	3.3
Utah County	50	0.5	1.8	15.0
Wasatch County	11	0.1	5.5	0.7
Weber/Morgan	19	0.2	0.4	10.1
Unknown Utah	.	.	0.0	0.0
Outside Utah	258	2.5	8.7	4.8
Unknown	1	0.0	0.3	0.3

* All general acute care hospitals only.

Table 14
ED Outpatient Encounters - Patient Profile
January 1 to December 31, 2011

UHC UNIVERSITY HOSPITALS & CLINICS # OF ENCOUNTERS: 27,619
PEER GROUP: Acute, urban, high CMI (n=2) COUNTY: Salt Lake
AFFILIATION: University Healthcare E.R. BEDS: 28

Patient Profile	Encounters			
	Hospital #	Hospital %	Peer %	State* %
GENDER				
Female	15,181	55.0	57.2	55.7
Male	12,438	45.0	42.8	44.3
Unknown	.	.	.	0.0
Not reported	.	.	.	0.0
AGE				
1-28 days	18	0.1	0.1	0.2
29-365 days	82	0.3	1.0	2.1
1-4 years	167	0.6	2.9	6.7
5-9	98	0.4	1.7	4.1
10-14	180	0.7	1.9	3.9
15-17	500	1.8	2.5	3.6
18-19	1,239	4.5	3.6	3.5
20-24	3,645	13.2	11.8	10.6
25-29	3,716	13.5	12.5	10.6
30-34	3,524	12.8	11.5	9.7
35-39	2,617	9.5	8.7	7.4
40-44	2,284	8.3	7.3	6.3
45-49	2,231	8.1	7.1	5.8
50-54	2,033	7.4	6.6	5.6
55-59	1,561	5.7	5.5	4.4
60-64	1,167	4.2	4.1	3.5
65-69	847	3.1	3.1	3.0
70-74	662	2.4	2.6	2.6
75-79	430	1.6	2.0	2.3
80-84	310	1.1	1.8	2.1
85-89	200	0.7	1.2	1.4
90 +	108	0.4	0.5	0.8
Unknown	.	.	.	0.0
DISCHARGE STATUS				
Home self care	25,739	93.2	95.9	96.3
Another hospital	1	0.0	0.4	1.2
Skilled nursing facility	145	0.5	0.2	0.2
Intermediate care	7	0.0	0.0	0.0
Another type of institution	225	0.8	1.3	1.0
Under care of home service	41	0.1	0.1	0.1
Left against medical advice	265	1.0	0.6	0.4
Under care of a home iv provider
Expired	24	0.1	0.1	0.2
Not reported	1,172	4.2	1.3	0.6
PRIMARY PAYER				
Medicare	4,123	14.9	15.0	15.1
Medicaid	4,937	17.9	19.0	23.3
Other government	555	2.0	1.6	3.0
Blue Cross/Blue Shield	4,595	16.6	8.5	9.5
Other commercial	1,984	7.2	7.5	8.2
Managed care	4,571	16.6	24.7	23.0
Self pay	5,459	19.8	16.4	10.4
Industrial/Worker's Comp	575	2.1	1.7	1.6
Charity	.	.	4.3	1.9
Children's Health Insurance Plan	.	.	0.2	0.5
Not reported	820	3.0	1.2	3.4
LOCAL HEALTH DISTRICT				
Bear River	144	0.5	0.3	5.0
Central Utah	72	0.3	0.2	3.2
Davis County	1,546	5.6	3.0	8.3
Salt Lake County	21,204	76.8	86.9	36.3
Southeastern Utah	102	0.4	0.2	2.7
Southwest Utah	73	0.3	0.2	7.0
Summit County	399	1.4	0.6	1.0
Tooele County	601	2.2	1.4	2.3
TriCounty	165	0.6	0.3	3.3
Utah County	577	2.1	1.8	15.0
Wasatch County	77	0.3	0.1	0.7
Weber/Morgan	459	1.7	0.7	10.1
Unknown Utah	9	0.0	0.0	0.0
Outside Utah	2,187	7.9	3.9	4.8
Unknown	4	0.0	0.1	0.3

* All general acute care hospitals only.

Table 14
ED Outpatient Encounters - Patient Profile
January 1 to December 31, 2011

UTAH VALLEY REGIONAL MEDICAL CENTER # OF ENCOUNTERS: 35,626
PEER GROUP: Acute, urban, upper medium CMI (n=4) COUNTY: Utah
AFFILIATION: Intermountain Healthcare E.R. BEDS: 20

Patient Profile	Encounters			
	Hospital #	Hospital %	Peer %	State* %
GENDER				
Female	19,163	53.8	56.7	55.7
Male	16,458	46.2	43.3	44.3
Unknown	5	0.0	0.0	0.0
Not reported	.	.	.	0.0
AGE				
1-28 days	91	0.3	0.2	0.2
29-365 days	942	2.6	2.1	2.1
1-4 years	2,600	7.3	5.8	6.7
5-9	1,382	3.9	3.4	4.1
10-14	1,265	3.6	3.2	3.9
15-17	1,314	3.7	3.2	3.6
18-19	1,869	5.2	3.8	3.5
20-24	5,263	14.8	11.9	10.6
25-29	3,889	10.9	11.3	10.6
30-34	3,165	8.9	9.4	9.7
35-39	2,195	6.2	7.1	7.4
40-44	1,842	5.2	6.3	6.3
45-49	1,733	4.9	6.0	5.8
50-54	1,613	4.5	5.8	5.6
55-59	1,374	3.9	4.5	4.4
60-64	1,117	3.1	3.5	3.5
65-69	979	2.7	2.9	3.0
70-74	826	2.3	2.5	2.6
75-79	784	2.2	2.3	2.3
80-84	723	2.0	2.2	2.1
85-89	425	1.2	1.7	1.4
90 +	230	0.6	1.0	0.8
Unknown	5	0.0	0.0	0.0
DISCHARGE STATUS				
Home self care	34,829	97.8	97.2	96.3
Another hospital	140	0.4	0.3	1.2
Skilled nursing facility	156	0.4	0.3	0.2
Intermediate care	5	0.0	0.0	0.0
Another type of institution	174	0.5	1.1	1.0
Under care of home service	15	0.0	0.1	0.1
Left against medical advice	106	0.3	0.5	0.4
Under care of a home iv provider
Expired	58	0.2	0.2	0.2
Not reported	143	0.4	0.4	0.6
PRIMARY PAYER				
Medicare	4,745	13.3	15.9	15.1
Medicaid	8,552	24.0	26.2	23.3
Other government	598	1.7	2.8	3.0
Blue Cross/Blue Shield	1,898	5.3	8.4	9.5
Other commercial	3,124	8.8	7.0	8.2
Managed care	10,852	30.5	21.8	23.0
Self pay	4,522	12.7	11.8	10.4
Industrial/Worker's Comp	447	1.3	1.5	1.6
Charity	369	1.0	1.4	1.9
Children's Health Insurance Plan	267	0.7	0.6	0.5
Not reported	252	0.7	2.8	3.4
LOCAL HEALTH DISTRICT				
Bear River	62	0.2	0.9	5.0
Central Utah	481	1.4	0.4	3.2
Davis County	139	0.4	6.8	8.3
Salt Lake County	653	1.8	31.4	36.3
Southeastern Utah	310	0.9	0.3	2.7
Southwest Utah	170	0.5	0.2	7.0
Summit County	21	0.1	0.2	1.0
Tooele County	36	0.1	0.3	2.3
TriCounty	76	0.2	0.2	3.3
Utah County	31,331	87.9	24.7	15.0
Wasatch County	135	0.4	0.1	0.7
Weber/Morgan	79	0.2	30.2	10.1
Unknown Utah	1	0.0	0.0	0.0
Outside Utah	2,059	5.8	3.8	4.8
Unknown	73	0.2	0.3	0.3

* All general acute care hospitals only.

Table 14
ED Outpatient Encounters - Patient Profile
January 1 to December 31, 2011

VALLEY VIEW MEDICAL CENTER # OF ENCOUNTERS: 13,072
PEER GROUP: Acute, rural, high CMI (n=7) COUNTY: Iron
AFFILIATION: Intermountain Healthcare E.R. BEDS: 7

Patient Profile	Encounters			
	Hospital #	Hospital %	Peer %	State* %
GENDER				
Female	6,713	51.4	53.2	55.7
Male	6,358	48.6	46.8	44.3
Unknown	1	0.0	0.0	0.0
Not reported	.	.	.	0.0
AGE				
1-28 days	22	0.2	0.2	0.2
29-365 days	313	2.4	2.7	2.1
1-4 years	1,009	7.7	8.3	6.7
5-9	590	4.5	4.9	4.1
10-14	653	5.0	4.8	3.9
15-17	595	4.6	3.8	3.6
18-19	630	4.8	3.8	3.5
20-24	1,445	11.1	9.7	10.6
25-29	1,123	8.6	8.7	10.6
30-34	920	7.0	7.7	9.7
35-39	898	6.9	6.0	7.4
40-44	711	5.4	5.6	6.3
45-49	675	5.2	5.1	5.8
50-54	724	5.5	5.5	5.6
55-59	569	4.4	4.4	4.4
60-64	530	4.1	3.9	3.5
65-69	466	3.6	3.5	3.0
70-74	389	3.0	3.2	2.6
75-79	304	2.3	2.9	2.3
80-84	270	2.1	2.6	2.1
85-89	150	1.1	1.8	1.4
90 +	85	0.7	0.9	0.8
Unknown	1	0.0	0.0	0.0
DISCHARGE STATUS				
Home self care	12,915	98.8	96.8	96.3
Another hospital	80	0.6	1.4	1.2
Skilled nursing facility	4	0.0	0.3	0.2
Intermediate care	5	0.0	0.0	0.0
Another type of institution	26	0.2	0.5	1.0
Under care of home service	2	0.0	0.1	0.1
Left against medical advice	10	0.1	0.3	0.4
Under care of a home iv provider
Expired	18	0.1	0.2	0.2
Not reported	12	0.1	0.5	0.6
PRIMARY PAYER				
Medicare	2,146	16.4	17.7	15.1
Medicaid	3,948	30.2	22.5	23.3
Other government	406	3.1	2.3	3.0
Blue Cross/Blue Shield	1,012	7.7	11.3	9.5
Other commercial	1,266	9.7	9.7	8.2
Managed care	2,354	18.0	20.4	23.0
Self pay	1,088	8.3	10.1	10.4
Industrial/Worker's Comp	179	1.4	1.9	1.6
Charity	518	4.0	1.3	1.9
Children's Health Insurance Plan	131	1.0	0.7	0.5
Not reported	24	0.2	2.2	3.4
LOCAL HEALTH DISTRICT				
Bear River	25	0.2	22.9	5.0
Central Utah	97	0.7	0.3	3.2
Davis County	42	0.3	0.6	8.3
Salt Lake County	190	1.5	1.9	36.3
Southeastern Utah	24	0.2	12.0	2.7
Southwest Utah	11,376	87.0	36.4	7.0
Summit County	11	0.1	4.5	1.0
Tooele County	22	0.2	0.1	2.3
TriCounty	16	0.1	9.8	3.3
Utah County	82	0.6	0.9	15.0
Wasatch County	5	0.0	0.6	0.7
Weber/Morgan	27	0.2	0.8	10.1
Unknown Utah	1	0.0	0.0	0.0
Outside Utah	1,111	8.5	8.7	4.8
Unknown	43	0.3	0.6	0.3

* All general acute care hospitals only.

Health District of Hospital: Salt Lake County
Inpatient Peer group: Acute, urban, low CMI (n=6)

County: Salt Lake
Ownership: Not for profit

ED beds: 17
Affiliation: Intermountain Healthcare

Major disease category and ICD-9 code range*	Number of Encounters			Percent of Encounters			Total Charges***			
	Hospital #	Peer #	State #	Hospital %	Peer %	State %	Hospital \$	Hospital %	Peer %	State %
All Encounters	20,752	111,435	665,925	100.0	100.0	100.0	\$39,025,290	100.0	100.0	100.0
Infectious and parasitic diseases 001-139	316	1,687	12,335	1.5	1.5	1.9	\$447,712	1.1	1.1	1.0
Neoplasms 140-239	16	85	699	0.1	0.1	0.1	\$68,825	0.2	0.2	0.2
Endocrine, nutritional, metab. & immunity disorders 240-279	196	1,276	8,626	0.9	1.1	1.3	\$393,693	1.0	1.4	1.4
Diseases of the Blood and Blood-Forming Organs 280-289	21	180	1,260	0.1	0.2	0.2	\$66,652	0.2	0.3	0.3
Mental disorders 290-319	747	3,228	25,272	3.6	2.9	3.8	\$1,613,077	4.1	2.9	3.8
Diseases of the nervous system and sense organs 320-389	905	6,034	37,833	4.4	5.4	5.7	\$1,141,452	2.9	3.8	4.0
Diseases of the circulatory system 390-459	477	2,204	14,260	2.3	2.0	2.1	\$1,454,114	3.7	3.8	3.9
Diseases of the respiratory system 460-519	1,378	8,151	53,798	6.6	7.3	8.1	\$1,888,799	4.8	5.0	5.1
Diseases of the digestive system 520-579	1,092	6,328	36,721	5.3	5.7	5.5	\$3,113,630	8.0	9.5	7.9
Diseases of the genitourinary system 580-629	1,363	7,378	39,294	6.6	6.6	5.9	\$3,514,060	9.0	9.6	7.9
Complications of pregn., childbirth, & puerperium 630-677	648	4,385	21,311	3.1	3.9	3.2	\$1,255,071	3.2	4.2	3.4
Diseases of the skin and subcutaneous tissue 680-709	865	4,039	25,182	4.2	3.6	3.8	\$822,753	2.1	1.9	1.9
Diseases of the musculoskeletal sys. & conn. tissue 710-739	1,337	6,078	37,751	6.4	5.5	5.7	\$1,968,199	5.0	4.0	4.2
Congenital Anomalies 740-759	4	29	180	0.0	0.0	0.0	\$14,530	0.0	0.0	0.0
Certain conditions orig. in the perinatal period 760-779	9	104	1,000	0.0	0.1	0.2	\$9,546	0.0	0.1	0.1
Symptoms, signs, and ill-defined conditions 780-799	5,252	26,983	158,185	25.3	24.2	23.8	\$12,905,813	33.1	31.6	32.4
Injury and poisoning ** 800-999	5,586	31,031	178,032	26.9	27.8	26.7	\$7,860,517	20.1	19.8	21.4
Supplementary classification V01-V82	531	2,200	13,768	2.6	2.0	2.1	\$478,291	1.2	0.9	1.0
All other diagnoses	9	35	418	0.0	0.0	0.1	\$8,557	0.0	0.0	0.0

* Based on Principal Diagnosis.

** See Table 8 for subcategories of injury and poisoning.

*** Excludes professional fees.

Table 15
ED Outpatient Encounters by Major Disease Category
January 1, 2011 to December 31, 2011

Health District of Hospital: Utah County
Inpatient Peer group: Acute, urban, low CMI (n=6)

County: Utah
Ownership: Not for profit

ED beds: 11
Affiliation: Intermountain Healthcare

Major disease category and ICD-9 code range*	Number of Encounters			Percent of Encounters			Total Charges***			
	Hospital #	Peer #	State #	Hospital %	Peer %	State %	Hospital \$	Hospital %	Peer %	State %
All Encounters	22,978	111,435	665,925	100.0	100.0	100.0	\$35,232,869	100.0	100.0	100.0
Infectious and parasitic diseases 001-139	252	1,687	12,335	1.1	1.5	1.9	\$211,326	0.6	1.1	1.0
Neoplasms 140-239	28	85	699	0.1	0.1	0.1	\$78,467	0.2	0.2	0.2
Endocrine, nutritional, metab. & immunity disorders 240-279	231	1,276	8,626	1.0	1.1	1.3	\$354,681	1.0	1.4	1.4
Diseases of the Blood and Blood-Forming Organs 280-289	50	180	1,260	0.2	0.2	0.2	\$100,797	0.3	0.3	0.3
Mental disorders 290-319	568	3,228	25,272	2.5	2.9	3.8	\$750,928	2.1	2.9	3.8
Diseases of the nervous system and sense organs 320-389	1,299	6,034	37,833	5.7	5.4	5.7	\$1,242,789	3.5	3.8	4.0
Diseases of the circulatory system 390-459	555	2,204	14,260	2.4	2.0	2.1	\$1,633,751	4.6	3.8	3.9
Diseases of the respiratory system 460-519	1,526	8,151	53,798	6.6	7.3	8.1	\$1,514,995	4.3	5.0	5.1
Diseases of the digestive system 520-579	1,226	6,328	36,721	5.3	5.7	5.5	\$3,639,733	10.3	9.5	7.9
Diseases of the genitourinary system 580-629	1,493	7,378	39,294	6.5	6.6	5.9	\$3,412,626	9.7	9.6	7.9
Complications of pregn., childbirth, & puerperium 630-677	868	4,385	21,311	3.8	3.9	3.2	\$1,412,466	4.0	4.2	3.4
Diseases of the skin and subcutaneous tissue 680-709	692	4,039	25,182	3.0	3.6	3.8	\$626,131	1.8	1.9	1.9
Diseases of the musculoskeletal sys. & conn. tissue 710-739	1,094	6,078	37,751	4.8	5.5	5.7	\$1,203,288	3.4	4.0	4.2
Congenital Anomalies 740-759	4	29	180	0.0	0.0	0.0	\$6,359	0.0	0.0	0.0
Certain conditions orig. in the perinatal period 760-779	21	104	1,000	0.1	0.1	0.2	\$19,381	0.1	0.1	0.1
Symptoms, signs, and ill-defined conditions 780-799	5,781	26,983	158,185	25.2	24.2	23.8	\$11,288,951	32.0	31.6	32.4
Injury and poisoning ** 800-999	7,010	31,031	178,032	30.5	27.8	26.7	\$7,468,952	21.2	19.8	21.4
Supplementary classification V01-V82	277	2,200	13,768	1.2	2.0	2.1	\$264,992	0.8	0.9	1.0
All other diagnoses	3	35	418	0.0	0.0	0.1	\$2,255	0.0	0.0	0.0

* Based on Principal Diagnosis.

** See Table 8 for subcategories of injury and poisoning.

*** Excludes professional fees.

Table 15
ED Outpatient Encounters by Major Disease Category
January 1, 2011 to December 31, 2011

Health District of Hospital: TriCounty
Inpatient Peer group: Acute, rural, high CMI (n=7)

County: Uintah
Ownership: Investor-owned

ED beds: 5
Affiliation: Lifepoint Hospitals, Inc.

Major disease category and ICD-9 code range*	Number of Encounters			Percent of Encounters			Total Charges***			
	Hospital #	Peer #	State #	Hospital %	Peer %	State %	Hospital \$	Hospital %	Peer %	State %
All Encounters	11,132	105,337	665,925	100.0	100.0	100.0	\$17,428,753	100.0	100.0	100.0
Infectious and parasitic diseases 001-139	225	1,846	12,335	2.0	1.8	1.9	\$173,308	1.0	1.1	1.0
Neoplasms 140-239	11	102	699	0.1	0.1	0.1	\$45,681	0.3	0.2	0.2
Endocrine, nutritional, metab. & immunity disorders 240-279	94	1,328	8,626	0.8	1.3	1.3	\$167,621	1.0	1.4	1.4
Diseases of the Blood and Blood-Forming Organs 280-289	24	214	1,260	0.2	0.2	0.2	\$79,304	0.5	0.4	0.3
Mental disorders 290-319	238	2,949	25,272	2.1	2.8	3.8	\$344,006	2.0	2.6	3.8
Diseases of the nervous system and sense organs 320-389	760	6,310	37,833	6.8	6.0	5.7	\$680,093	3.9	3.8	4.0
Diseases of the circulatory system 390-459	214	2,603	14,260	1.9	2.5	2.1	\$753,522	4.3	4.6	3.9
Diseases of the respiratory system 460-519	1,477	9,302	53,798	13.3	8.8	8.1	\$1,227,511	7.0	5.7	5.1
Diseases of the digestive system 520-579	824	5,736	36,721	7.4	5.4	5.5	\$1,466,783	8.4	8.2	7.9
Diseases of the genitourinary system 580-629	817	6,503	39,294	7.3	6.2	5.9	\$1,407,403	8.1	8.0	7.9
Complications of pregn., childbirth, & puerperium 630-677	259	2,540	21,311	2.3	2.4	3.2	\$394,708	2.3	2.4	3.4
Diseases of the skin and subcutaneous tissue 680-709	511	4,688	25,182	4.6	4.5	3.8	\$365,795	2.1	2.3	1.9
Diseases of the musculoskeletal sys. & conn. tissue 710-739	631	5,987	37,751	5.7	5.7	5.7	\$753,644	4.3	3.9	4.2
Congenital Anomalies 740-759	2	27	180	0.0	0.0	0.0	\$336	0.0	0.0	0.0
Certain conditions orig. in the perinatal period 760-779	9	90	1,000	0.1	0.1	0.2	\$7,854	0.0	0.1	0.1
Symptoms, signs, and ill-defined conditions 780-799	1,717	23,142	158,185	15.4	22.0	23.8	\$4,754,253	27.3	29.0	32.4
Injury and poisoning ** 800-999	2,956	29,956	178,032	26.6	28.4	26.7	\$4,648,624	26.7	25.4	21.4
Supplementary classification V01-V82	355	1,993	13,768	3.2	1.9	2.1	\$155,671	0.9	0.8	1.0
All other diagnoses	8	21	418	0.1	0.0	0.1	\$2,636	0.0	0.0	0.0

* Based on Principal Diagnosis.

** See Table 8 for subcategories of injury and poisoning.

*** Excludes professional fees.

Health District of Hospital: Bear River
Inpatient Peer group: Acute, rural, low CMI (n=16)

County: Box Elder
Ownership: Not for profit

ED beds: 3
Affiliation: Intermountain Healthcare

Major disease category and ICD-9 code range*	Number of Encounters			Percent of Encounters			Total Charges***			
	Hospital #	Peer #	State #	Hospital %	Peer %	State %	Hospital \$	Hospital %	Peer %	State %
All Encounters	4,784	64,964	665,925	100.0	100.0	100.0	\$6,241,119	100.0	100.0	100.0
Infectious and parasitic diseases 001-139	73	1,476	12,335	1.5	2.3	1.9	\$56,743	0.9	1.2	1.0
Neoplasms 140-239	3	56	699	0.1	0.1	0.1	\$12,438	0.2	0.2	0.2
Endocrine, nutritional, metab. & immunity disorders 240-279	53	930	8,626	1.1	1.4	1.3	\$102,347	1.6	1.6	1.4
Diseases of the Blood and Blood-Forming Organs 280-289	7	121	1,260	0.1	0.2	0.2	\$12,691	0.2	0.3	0.3
Mental disorders 290-319	114	1,820	25,272	2.4	2.8	3.8	\$153,098	2.5	2.6	3.8
Diseases of the nervous system and sense organs 320-389	421	4,754	37,833	8.8	7.3	5.7	\$311,740	5.0	4.8	4.0
Diseases of the circulatory system 390-459	103	1,722	14,260	2.2	2.7	2.1	\$288,174	4.6	5.5	3.9
Diseases of the respiratory system 460-519	446	6,305	53,798	9.3	9.7	8.1	\$358,009	5.7	6.4	5.1
Diseases of the digestive system 520-579	243	3,507	36,721	5.1	5.4	5.5	\$381,440	6.1	6.9	7.9
Diseases of the genitourinary system 580-629	240	3,640	39,294	5.0	5.6	5.9	\$472,436	7.6	7.0	7.9
Complications of pregn., childbirth, & puerperium 630-677	133	1,573	21,311	2.8	2.4	3.2	\$186,613	3.0	2.4	3.4
Diseases of the skin and subcutaneous tissue 680-709	171	2,087	25,182	3.6	3.2	3.8	\$126,380	2.0	1.6	1.9
Diseases of the musculoskeletal sys. & conn. tissue 710-739	217	3,356	37,751	4.5	5.2	5.7	\$202,735	3.2	3.7	4.2
Certain conditions orig. in the perinatal period 760-779	13	83	1,000	0.3	0.1	0.2	\$7,451	0.1	0.1	0.1
Symptoms, signs, and ill-defined conditions 780-799	978	11,639	158,185	20.4	17.9	23.8	\$1,764,716	28.3	25.5	32.4
Injury and poisoning ** 800-999	1,476	20,783	178,032	30.9	32.0	26.7	\$1,730,173	27.7	29.5	21.4
Supplementary classification V01-V82	93	954	13,768	1.9	1.5	2.1	\$73,938	1.2	0.8	1.0

* Based on Principal Diagnosis.

** See Table 8 for subcategories of injury and poisoning.

*** Excludes professional fees.

Table 15
ED Outpatient Encounters by Major Disease Category
January 1, 2011 to December 31, 2011

Health District of Hospital: Southwest Utah
Inpatient Peer group: Acute, rural, low CMI (n=16)

County: Beaver
Ownership: Government

ED beds: 2
Affiliation: Freestanding

Major disease category and ICD-9 code range*	Number of Encounters			Percent of Encounters			Total Charges***			
	Hospital #	Peer #	State #	Hospital %	Peer %	State %	Hospital \$	Hospital %	Peer %	State %
All Encounters	1,674	64,964	665,925	100.0	100.0	100.0	\$4,079,624	100.0	100.0	100.0
Infectious and parasitic diseases 001-139	30	1,476	12,335	1.8	2.3	1.9	\$24,986	0.6	1.2	1.0
Endocrine, nutritional, metab. & immunity disorders 240-279	45	930	8,626	2.7	1.4	1.3	\$127,490	3.1	1.6	1.4
Diseases of the Blood and Blood-Forming Organs 280-289	5	121	1,260	0.3	0.2	0.2	\$36,651	0.9	0.3	0.3
Mental disorders 290-319	51	1,820	25,272	3.0	2.8	3.8	\$79,641	2.0	2.6	3.8
Diseases of the nervous system and sense organs 320-389	112	4,754	37,833	6.7	7.3	5.7	\$147,747	3.6	4.8	4.0
Diseases of the circulatory system 390-459	40	1,722	14,260	2.4	2.7	2.1	\$182,601	4.5	5.5	3.9
Diseases of the respiratory system 460-519	139	6,305	53,798	8.3	9.7	8.1	\$213,373	5.2	6.4	5.1
Diseases of the digestive system 520-579	73	3,507	36,721	4.4	5.4	5.5	\$205,342	5.0	6.9	7.9
Diseases of the genitourinary system 580-629	55	3,640	39,294	3.3	5.6	5.9	\$113,519	2.8	7.0	7.9
Complications of pregn., childbirth, & puerperium 630-677	63	1,573	21,311	3.8	2.4	3.2	\$168,252	4.1	2.4	3.4
Diseases of the skin and subcutaneous tissue 680-709	49	2,087	25,182	2.9	3.2	3.8	\$26,755	0.7	1.6	1.9
Diseases of the musculoskeletal sys. & conn. tissue 710-739	44	3,356	37,751	2.6	5.2	5.7	\$41,839	1.0	3.7	4.2
Certain conditions orig. in the perinatal period 760-779	1	83	1,000	0.1	0.1	0.2	\$1,012	0.0	0.1	0.1
Symptoms, signs, and ill-defined conditions 780-799	369	11,639	158,185	22.0	17.9	23.8	\$1,161,961	28.5	25.5	32.4
Injury and poisoning ** 800-999	591	20,783	178,032	35.3	32.0	26.7	\$1,538,711	37.7	29.5	21.4
Supplementary classification V01-V82	7	954	13,768	0.4	1.5	2.1	\$9,745	0.2	0.8	1.0

* Based on Principal Diagnosis.

** See Table 8 for subcategories of injury and poisoning.

*** Excludes professional fees.

Health District of Hospital: Bear River
Inpatient Peer group: Acute, rural, high CMI (n=7)

County: Box Elder
Ownership: Investor-owned

ED beds: 5
Affiliation: Mountainstar Healthcare

Major disease category and ICD-9 code range*	Number of Encounters			Percent of Encounters			Total Charges***			
	Hospital #	Peer #	State #	Hospital %	Peer %	State %	Hospital \$	Hospital %	Peer %	State %
All Encounters	7,120	105,337	665,925	100.0	100.0	100.0	\$14,551,785	100.0	100.0	100.0
Infectious and parasitic diseases 001-139	208	1,846	12,335	2.9	1.8	1.9	\$336,540	2.3	1.1	1.0
Neoplasms 140-239	4	102	699	0.1	0.1	0.1	\$15,261	0.1	0.2	0.2
Endocrine, nutritional, metab. & immunity disorders 240-279	124	1,328	8,626	1.7	1.3	1.3	\$300,283	2.1	1.4	1.4
Diseases of the Blood and Blood-Forming Organs 280-289	5	214	1,260	0.1	0.2	0.2	\$34,067	0.2	0.4	0.3
Mental disorders 290-319	223	2,949	25,272	3.1	2.8	3.8	\$478,222	3.3	2.6	3.8
Diseases of the nervous system and sense organs 320-389	555	6,310	37,833	7.8	6.0	5.7	\$839,913	5.8	3.8	4.0
Diseases of the circulatory system 390-459	222	2,603	14,260	3.1	2.5	2.1	\$860,389	5.9	4.6	3.9
Diseases of the respiratory system 460-519	585	9,302	53,798	8.2	8.8	8.1	\$801,006	5.5	5.7	5.1
Diseases of the digestive system 520-579	359	5,736	36,721	5.0	5.4	5.5	\$1,297,587	8.9	8.2	7.9
Diseases of the genitourinary system 580-629	410	6,503	39,294	5.8	6.2	5.9	\$1,213,211	8.3	8.0	7.9
Complications of pregn., childbirth, & puerperium 630-677	125	2,540	21,311	1.8	2.4	3.2	\$278,945	1.9	2.4	3.4
Diseases of the skin and subcutaneous tissue 680-709	278	4,688	25,182	3.9	4.5	3.8	\$306,212	2.1	2.3	1.9
Diseases of the musculoskeletal sys. & conn. tissue 710-739	263	5,987	37,751	3.7	5.7	5.7	\$363,585	2.5	3.9	4.2
Certain conditions orig. in the perinatal period 760-779	2	90	1,000	0.0	0.1	0.2	\$698	0.0	0.1	0.1
Symptoms, signs, and ill-defined conditions 780-799	1,274	23,142	158,185	17.9	22.0	23.8	\$3,378,976	23.2	29.0	32.4
Injury and poisoning ** 800-999	2,345	29,956	178,032	32.9	28.4	26.7	\$3,893,792	26.8	25.4	21.4
Supplementary classification V01-V82	138	1,993	13,768	1.9	1.9	2.1	\$153,098	1.1	0.8	1.0

* Based on Principal Diagnosis.

** See Table 8 for subcategories of injury and poisoning.

*** Excludes professional fees.

Health District of Hospital: Bear River
Inpatient Peer group: None (n=3)

County: Cache
Ownership: Investor-owned

ED beds: 2
Affiliation: Nat. Surgical Hosp.

Major disease category and ICD-9 code range*	Number of Encounters			Percent of Encounters			Total Charges***			
	Hospital #	Peer #	State #	Hospital %	Peer %	State %	Hospital \$	Hospital %	Peer %	State %
All Encounters	3,118	.	665,925	100.0	.	100.0	\$2,154,647	100.0	.	100.0
Infectious and parasitic diseases 001-139	85	.	12,335	2.7	.	1.9	\$32,119	1.5	.	1.0
Neoplasms 140-239	1	.	699	0.0	.	0.1	\$2,372	0.1	.	0.2
Endocrine, nutritional, metab. & immunity disorders 240-279	40	.	8,626	1.3	.	1.3	\$33,757	1.6	.	1.4
Diseases of the Blood and Blood-Forming Organs 280-289	5	.	1,260	0.2	.	0.2	\$5,801	0.3	.	0.3
Mental disorders 290-319	61	.	25,272	2.0	.	3.8	\$40,699	1.9	.	3.8
Diseases of the nervous system and sense organs 320-389	172	.	37,833	5.5	.	5.7	\$88,908	4.1	.	4.0
Diseases of the circulatory system 390-459	39	.	14,260	1.3	.	2.1	\$76,683	3.6	.	3.9
Diseases of the respiratory system 460-519	252	.	53,798	8.1	.	8.1	\$121,224	5.6	.	5.1
Diseases of the digestive system 520-579	138	.	36,721	4.4	.	5.5	\$99,287	4.6	.	7.9
Diseases of the genitourinary system 580-629	193	.	39,294	6.2	.	5.9	\$180,269	8.4	.	7.9
Complications of pregn., childbirth, & puerperium 630-677	8	.	21,311	0.3	.	3.2	\$5,347	0.2	.	3.4
Diseases of the skin and subcutaneous tissue 680-709	102	.	25,182	3.3	.	3.8	\$37,180	1.7	.	1.9
Diseases of the musculoskeletal sys. & conn. tissue 710-739	283	.	37,751	9.1	.	5.7	\$148,663	6.9	.	4.2
Congenital Anomalies 740-759	1	.	180	0.0	.	0.0	\$2,615	0.1	.	0.0
Symptoms, signs, and ill-defined conditions 780-799	591	.	158,185	19.0	.	23.8	\$552,022	25.6	.	32.4
Injury and poisoning ** 800-999	1,055	.	178,032	33.8	.	26.7	\$673,472	31.3	.	21.4
Supplementary classification V01-V82	87	.	13,768	2.8	.	2.1	\$51,502	2.4	.	1.0
All other diagnoses	5	.	418	0.2	.	0.1	\$2,729	0.1	.	0.0

* Based on Principal Diagnosis.

** See Table 8 for subcategories of injury and poisoning.

*** Excludes professional fees.

Table 15
ED Outpatient Encounters by Major Disease Category
January 1, 2011 to December 31, 2011

Health District of Hospital: Southeastern Utah
Inpatient Peer group: Acute, rural, high CMI (n=7)

County: Carbon
Ownership: Investor-owned

ED beds: 9
Affiliation: Lifepoint Hospitals, Inc.

Major disease category and ICD-9 code range*	Number of Encounters			Percent of Encounters			Total Charges***			
	Hospital #	Peer #	State #	Hospital %	Peer %	State %	Hospital \$	Hospital %	Peer %	State %
All Encounters	13,621	105,337	665,925	100.0	100.0	100.0	\$22,942,357	100.0	100.0	100.0
Infectious and parasitic diseases 001-139	361	1,846	12,335	2.7	1.8	1.9	\$370,175	1.6	1.1	1.0
Neoplasms 140-239	20	102	699	0.1	0.1	0.1	\$58,107	0.3	0.2	0.2
Endocrine, nutritional, metab. & immunity disorders 240-279	171	1,328	8,626	1.3	1.3	1.3	\$314,433	1.4	1.4	1.4
Diseases of the Blood and Blood-Forming Organs 280-289	17	214	1,260	0.1	0.2	0.2	\$57,110	0.2	0.4	0.3
Mental disorders 290-319	267	2,949	25,272	2.0	2.8	3.8	\$389,944	1.7	2.6	3.8
Diseases of the nervous system and sense organs 320-389	970	6,310	37,833	7.1	6.0	5.7	\$1,047,264	4.6	3.8	4.0
Diseases of the circulatory system 390-459	285	2,603	14,260	2.1	2.5	2.1	\$1,024,698	4.5	4.6	3.9
Diseases of the respiratory system 460-519	1,456	9,302	53,798	10.7	8.8	8.1	\$1,579,837	6.9	5.7	5.1
Diseases of the digestive system 520-579	678	5,736	36,721	5.0	5.4	5.5	\$2,097,034	9.1	8.2	7.9
Diseases of the genitourinary system 580-629	785	6,503	39,294	5.8	6.2	5.9	\$1,682,502	7.3	8.0	7.9
Complications of pregn., childbirth, & puerperium 630-677	161	2,540	21,311	1.2	2.4	3.2	\$354,521	1.5	2.4	3.4
Diseases of the skin and subcutaneous tissue 680-709	582	4,688	25,182	4.3	4.5	3.8	\$613,970	2.7	2.3	1.9
Diseases of the musculoskeletal sys. & conn. tissue 710-739	1,010	5,987	37,751	7.4	5.7	5.7	\$1,246,094	5.4	3.9	4.2
Congenital Anomalies 740-759	5	27	180	0.0	0.0	0.0	\$8,036	0.0	0.0	0.0
Certain conditions orig. in the perinatal period 760-779	8	90	1,000	0.1	0.1	0.2	\$13,741	0.1	0.1	0.1
Symptoms, signs, and ill-defined conditions 780-799	2,769	23,142	158,185	20.3	22.0	23.8	\$6,207,253	27.1	29.0	32.4
Injury and poisoning ** 800-999	3,971	29,956	178,032	29.2	28.4	26.7	\$5,803,801	25.3	25.4	21.4
Supplementary classification V01-V82	103	1,993	13,768	0.8	1.9	2.1	\$71,801	0.3	0.8	1.0
All other diagnoses	2	21	418	0.0	0.0	0.1	\$2,036	0.0	0.0	0.0

* Based on Principal Diagnosis.

** See Table 8 for subcategories of injury and poisoning.

*** Excludes professional fees.

Health District of Hospital: Central Utah
Inpatient Peer group: Acute, rural, low CMI (n=16)

County: Juab
Ownership: Not for profit

ED beds: 5
Affiliation: Freestanding

Major disease category and ICD-9 code range*	Number of Encounters			Percent of Encounters			Total Charges***			
	Hospital #	Peer #	State #	Hospital %	Peer %	State %	Hospital \$	Hospital %	Peer %	State %
All Encounters	3,856	64,964	665,925	100.0	100.0	100.0	\$5,017,582	100.0	100.0	100.0
Infectious and parasitic diseases 001-139	83	1,476	12,335	2.2	2.3	1.9	\$53,600	1.1	1.2	1.0
Neoplasms 140-239	7	56	699	0.2	0.1	0.1	\$16,617	0.3	0.2	0.2
Endocrine, nutritional, metab. & immunity disorders 240-279	84	930	8,626	2.2	1.4	1.3	\$94,556	1.9	1.6	1.4
Diseases of the Blood and Blood-Forming Organs 280-289	10	121	1,260	0.3	0.2	0.2	\$17,747	0.4	0.3	0.3
Mental disorders 290-319	101	1,820	25,272	2.6	2.8	3.8	\$119,264	2.4	2.6	3.8
Diseases of the nervous system and sense organs 320-389	280	4,754	37,833	7.3	7.3	5.7	\$165,444	3.3	4.8	4.0
Diseases of the circulatory system 390-459	128	1,722	14,260	3.3	2.7	2.1	\$340,777	6.8	5.5	3.9
Diseases of the respiratory system 460-519	351	6,305	53,798	9.1	9.7	8.1	\$363,025	7.2	6.4	5.1
Diseases of the digestive system 520-579	197	3,507	36,721	5.1	5.4	5.5	\$352,113	7.0	6.9	7.9
Diseases of the genitourinary system 580-629	209	3,640	39,294	5.4	5.6	5.9	\$274,938	5.5	7.0	7.9
Complications of pregn., childbirth, & puerperium 630-677	49	1,573	21,311	1.3	2.4	3.2	\$56,908	1.1	2.4	3.4
Diseases of the skin and subcutaneous tissue 680-709	100	2,087	25,182	2.6	3.2	3.8	\$56,753	1.1	1.6	1.9
Diseases of the musculoskeletal sys. & conn. tissue 710-739	233	3,356	37,751	6.0	5.2	5.7	\$234,939	4.7	3.7	4.2
Congenital Anomalies 740-759	2	7	180	0.1	0.0	0.0	\$1,351	0.0	0.0	0.0
Certain conditions orig. in the perinatal period 760-779	2	83	1,000	0.1	0.1	0.2	\$427	0.0	0.1	0.1
Symptoms, signs, and ill-defined conditions 780-799	692	11,639	158,185	17.9	17.9	23.8	\$1,199,710	23.9	25.5	32.4
Injury and poisoning ** 800-999	1,296	20,783	178,032	33.6	32.0	26.7	\$1,640,345	32.7	29.5	21.4
Supplementary classification V01-V82	32	954	13,768	0.8	1.5	2.1	\$29,068	0.6	0.8	1.0

* Based on Principal Diagnosis.

** See Table 8 for subcategories of injury and poisoning.

*** Excludes professional fees.

Table 15
ED Outpatient Encounters by Major Disease Category
January 1, 2011 to December 31, 2011

Health District of Hospital: Davis County
Inpatient Peer group: Acute, urban, lower medium CMI (n=6)

County: Davis
Ownership: Investor-owned

ED beds: 21
Affiliation: IASIS Health Care

Major disease category and ICD-9 code range*	Number of Encounters			Percent of Encounters			Total Charges***			
	Hospital #	Peer #	State #	Hospital %	Peer %	State %	Hospital \$	Hospital %	Peer %	State %
All Encounters	26,947	119,791	665,925	100.0	100.0	100.0	\$62,114,673	100.0	100.0	100.0
Infectious and parasitic diseases 001-139	293	1,436	12,335	1.1	1.2	1.9	\$360,332	0.6	0.7	1.0
Neoplasms 140-239	15	83	699	0.1	0.1	0.1	\$55,781	0.1	0.1	0.2
Endocrine, nutritional, metab. & immunity disorders 240-279	268	1,560	8,626	1.0	1.3	1.3	\$748,524	1.2	1.6	1.4
Diseases of the Blood and Blood-Forming Organs 280-289	51	185	1,260	0.2	0.2	0.2	\$173,408	0.3	0.2	0.3
Mental disorders 290-319	1,108	5,194	25,272	4.1	4.3	3.8	\$2,457,301	4.0	4.1	3.8
Diseases of the nervous system and sense organs 320-389	1,279	7,185	37,833	4.7	6.0	5.7	\$1,904,874	3.1	4.5	4.0
Diseases of the circulatory system 390-459	600	2,611	14,260	2.2	2.2	2.1	\$2,971,757	4.8	4.3	3.9
Diseases of the respiratory system 460-519	1,934	9,035	53,798	7.2	7.5	8.1	\$2,746,045	4.4	5.0	5.1
Diseases of the digestive system 520-579	1,477	6,182	36,721	5.5	5.2	5.5	\$4,994,866	8.0	8.2	7.9
Diseases of the genitourinary system 580-629	1,423	6,941	39,294	5.3	5.8	5.9	\$4,394,192	7.1	7.7	7.9
Complications of pregn., childbirth, & puerperium 630-677	728	3,764	21,311	2.7	3.1	3.2	\$1,731,501	2.8	3.2	3.4
Diseases of the skin and subcutaneous tissue 680-709	741	4,418	25,182	2.7	3.7	3.8	\$774,437	1.2	1.8	1.9
Diseases of the musculoskeletal sys. & conn. tissue 710-739	1,241	5,993	37,751	4.6	5.0	5.7	\$2,019,680	3.3	3.6	4.2
Certain conditions orig. in the perinatal period 760-779	15	87	1,000	0.1	0.1	0.2	\$14,487	0.0	0.0	0.1
Symptoms, signs, and ill-defined conditions 780-799	6,892	29,555	158,185	25.6	24.7	23.8	\$21,660,168	34.9	32.8	32.4
Injury and poisoning ** 800-999	8,603	33,114	178,032	31.9	27.6	26.7	\$14,827,772	23.9	21.2	21.4
Supplementary classification V01-V82	256	2,385	13,768	1.0	2.0	2.1	\$258,478	0.4	0.8	1.0
All other diagnoses	23	47	418	0.1	0.0	0.1	\$21,070	0.0	0.0	0.0

* Based on Principal Diagnosis.

** See Table 8 for subcategories of injury and poisoning.

*** Excludes professional fees.

Table 15
ED Outpatient Encounters by Major Disease Category
January 1, 2011 to December 31, 2011

Health District of Hospital: Central Utah
Inpatient Peer group: Acute, rural, low CMI (n=16)

County: Millard
Ownership: Not for profit

ED beds: 6
Affiliation: Intermountain Healthcare

Major disease category and ICD-9 code range*	Number of Encounters			Percent of Encounters			Total Charges***			
	Hospital #	Peer #	State #	Hospital %	Peer %	State %	Hospital \$	Hospital %	Peer %	State %
All Encounters	2,845	64,964	665,925	100.0	100.0	100.0	\$2,659,473	100.0	100.0	100.0
Infectious and parasitic diseases 001-139	123	1,476	12,335	4.3	2.3	1.9	\$73,529	2.8	1.2	1.0
Neoplasms 140-239	3	56	699	0.1	0.1	0.1	\$3,496	0.1	0.2	0.2
Endocrine, nutritional, metab. & immunity disorders 240-279	34	930	8,626	1.2	1.4	1.3	\$45,354	1.7	1.6	1.4
Diseases of the Blood and Blood-Forming Organs 280-289	5	121	1,260	0.2	0.2	0.2	\$1,743	0.1	0.3	0.3
Mental disorders 290-319	66	1,820	25,272	2.3	2.8	3.8	\$55,464	2.1	2.6	3.8
Diseases of the nervous system and sense organs 320-389	227	4,754	37,833	8.0	7.3	5.7	\$103,841	3.9	4.8	4.0
Diseases of the circulatory system 390-459	73	1,722	14,260	2.6	2.7	2.1	\$127,363	4.8	5.5	3.9
Diseases of the respiratory system 460-519	338	6,305	53,798	11.9	9.7	8.1	\$207,759	7.8	6.4	5.1
Diseases of the digestive system 520-579	201	3,507	36,721	7.1	5.4	5.5	\$203,375	7.6	6.9	7.9
Diseases of the genitourinary system 580-629	151	3,640	39,294	5.3	5.6	5.9	\$215,938	8.1	7.0	7.9
Complications of pregn., childbirth, & puerperium 630-677	47	1,573	21,311	1.7	2.4	3.2	\$34,123	1.3	2.4	3.4
Diseases of the skin and subcutaneous tissue 680-709	94	2,087	25,182	3.3	3.2	3.8	\$50,147	1.9	1.6	1.9
Diseases of the musculoskeletal sys. & conn. tissue 710-739	175	3,356	37,751	6.2	5.2	5.7	\$137,395	5.2	3.7	4.2
Certain conditions orig. in the perinatal period 760-779	6	83	1,000	0.2	0.1	0.2	\$2,709	0.1	0.1	0.1
Symptoms, signs, and ill-defined conditions 780-799	351	11,639	158,185	12.3	17.9	23.8	\$460,971	17.3	25.5	32.4
Injury and poisoning ** 800-999	923	20,783	178,032	32.4	32.0	26.7	\$927,771	34.9	29.5	21.4
Supplementary classification V01-V82	27	954	13,768	0.9	1.5	2.1	\$8,035	0.3	0.8	1.0
All other diagnoses	1	151	418	0.0	0.2	0.1	\$460	0.0	0.2	0.0

* Based on Principal Diagnosis.

** See Table 8 for subcategories of injury and poisoning.

*** Excludes professional fees.

Health District of Hospital: Southwest Utah
Inpatient Peer group: Acute, rural, high CMI (n=7)

County: Washington
Ownership: Not for profit

ED beds: 12
Affiliation: Intermountain Healthcare

Major disease category and ICD-9 code range*	Number of Encounters			Percent of Encounters			Total Charges***			
	Hospital #	Peer #	State #	Hospital %	Peer %	State %	Hospital \$	Hospital %	Peer %	State %
All Encounters	32,202	105,337	665,925	100.0	100.0	100.0	\$51,347,514	100.0	100.0	100.0
Infectious and parasitic diseases 001-139	548	1,846	12,335	1.7	1.8	1.9	\$489,048	1.0	1.1	1.0
Neoplasms 140-239	29	102	699	0.1	0.1	0.1	\$69,028	0.1	0.2	0.2
Endocrine, nutritional, metab. & immunity disorders 240-279	509	1,328	8,626	1.6	1.3	1.3	\$806,275	1.6	1.4	1.4
Diseases of the Blood and Blood-Forming Organs 280-289	56	214	1,260	0.2	0.2	0.2	\$149,068	0.3	0.4	0.3
Mental disorders 290-319	961	2,949	25,272	3.0	2.8	3.8	\$1,394,011	2.7	2.6	3.8
Diseases of the nervous system and sense organs 320-389	1,508	6,310	37,833	4.7	6.0	5.7	\$1,464,567	2.9	3.8	4.0
Diseases of the circulatory system 390-459	922	2,603	14,260	2.9	2.5	2.1	\$2,222,806	4.3	4.6	3.9
Diseases of the respiratory system 460-519	2,746	9,302	53,798	8.5	8.8	8.1	\$3,120,911	6.1	5.7	5.1
Diseases of the digestive system 520-579	1,854	5,736	36,721	5.8	5.4	5.5	\$4,253,821	8.3	8.2	7.9
Diseases of the genitourinary system 580-629	2,382	6,503	39,294	7.4	6.2	5.9	\$4,962,384	9.7	8.0	7.9
Complications of pregn., childbirth, & puerperium 630-677	824	2,540	21,311	2.6	2.4	3.2	\$1,305,260	2.5	2.4	3.4
Diseases of the skin and subcutaneous tissue 680-709	1,624	4,688	25,182	5.0	4.5	3.8	\$1,365,339	2.7	2.3	1.9
Diseases of the musculoskeletal sys. & conn. tissue 710-739	1,730	5,987	37,751	5.4	5.7	5.7	\$1,768,652	3.4	3.9	4.2
Congenital Anomalies 740-759	13	27	180	0.0	0.0	0.0	\$26,615	0.1	0.0	0.0
Certain conditions orig. in the perinatal period 760-779	10	90	1,000	0.0	0.1	0.2	\$8,702	0.0	0.1	0.1
Symptoms, signs, and ill-defined conditions 780-799	7,322	23,142	158,185	22.7	22.0	23.8	\$15,808,584	30.8	29.0	32.4
Injury and poisoning ** 800-999	8,606	29,956	178,032	26.7	28.4	26.7	\$11,805,657	23.0	25.4	21.4
Supplementary classification V01-V82	555	1,993	13,768	1.7	1.9	2.1	\$325,463	0.6	0.8	1.0
All other diagnoses	3	21	418	0.0	0.0	0.1	\$1,323	0.0	0.0	0.0

* Based on Principal Diagnosis.

** See Table 8 for subcategories of injury and poisoning.

*** Excludes professional fees.

Table 15
ED Outpatient Encounters by Major Disease Category
January 1, 2011 to December 31, 2011

Health District of Hospital: Central Utah
Inpatient Peer group: Acute, rural, low CMI (n=16)

County: Millard
Ownership: Not for profit

ED beds: 3
Affiliation: Intermountain Healthcare

Major disease category and ICD-9 code range*	Number of Encounters			Percent of Encounters			Total Charges***			
	Hospital #	Peer #	State #	Hospital %	Peer %	State %	Hospital \$	Hospital %	Peer %	State %
All Encounters	1,307	64,964	665,925	100.0	100.0	100.0	\$1,711,234	100.0	100.0	100.0
Infectious and parasitic diseases 001-139	28	1,476	12,335	2.1	2.3	1.9	\$21,022	1.2	1.2	1.0
Neoplasms 140-239	8	56	699	0.6	0.1	0.1	\$10,290	0.6	0.2	0.2
Endocrine, nutritional, metab. & immunity disorders 240-279	32	930	8,626	2.4	1.4	1.3	\$36,728	2.1	1.6	1.4
Diseases of the Blood and Blood-Forming Organs 280-289	6	121	1,260	0.5	0.2	0.2	\$9,382	0.5	0.3	0.3
Mental disorders 290-319	43	1,820	25,272	3.3	2.8	3.8	\$66,715	3.9	2.6	3.8
Diseases of the nervous system and sense organs 320-389	65	4,754	37,833	5.0	7.3	5.7	\$46,040	2.7	4.8	4.0
Diseases of the circulatory system 390-459	43	1,722	14,260	3.3	2.7	2.1	\$106,118	6.2	5.5	3.9
Diseases of the respiratory system 460-519	142	6,305	53,798	10.9	9.7	8.1	\$98,548	5.8	6.4	5.1
Diseases of the digestive system 520-579	72	3,507	36,721	5.5	5.4	5.5	\$118,330	6.9	6.9	7.9
Diseases of the genitourinary system 580-629	72	3,640	39,294	5.5	5.6	5.9	\$107,354	6.3	7.0	7.9
Complications of pregn., childbirth, & puerperium 630-677	11	1,573	21,311	0.8	2.4	3.2	\$8,898	0.5	2.4	3.4
Diseases of the skin and subcutaneous tissue 680-709	34	2,087	25,182	2.6	3.2	3.8	\$19,990	1.2	1.6	1.9
Diseases of the musculoskeletal sys. & conn. tissue 710-739	64	3,356	37,751	4.9	5.2	5.7	\$59,652	3.5	3.7	4.2
Certain conditions orig. in the perinatal period 760-779	2	83	1,000	0.2	0.1	0.2	\$459	0.0	0.1	0.1
Symptoms, signs, and ill-defined conditions 780-799	222	11,639	158,185	17.0	17.9	23.8	\$380,358	22.2	25.5	32.4
Injury and poisoning ** 800-999	456	20,783	178,032	34.9	32.0	26.7	\$617,102	36.1	29.5	21.4
Supplementary classification V01-V82	7	954	13,768	0.5	1.5	2.1	\$4,246	0.2	0.8	1.0

* Based on Principal Diagnosis.

** See Table 8 for subcategories of injury and poisoning.

*** Excludes professional fees.

Health District of Hospital: Southwest Utah
Inpatient Peer group: Acute, rural, low CMI (n=16)

County: Garfield
Ownership: Not for profit

ED beds: 2
Affiliation: Intermountain Healthcare

Major disease category and ICD-9 code range*	Number of Encounters			Percent of Encounters			Total Charges***			
	Hospital #	Peer #	State #	Hospital %	Peer %	State %	Hospital \$	Hospital %	Peer %	State %
All Encounters	1,810	64,964	665,925	100.0	100.0	100.0	\$1,981,500	100.0	100.0	100.0
Infectious and parasitic diseases 001-139	26	1,476	12,335	1.4	2.3	1.9	\$16,434	0.8	1.2	1.0
Endocrine, nutritional, metab. & immunity disorders 240-279	29	930	8,626	1.6	1.4	1.3	\$37,025	1.9	1.6	1.4
Diseases of the Blood and Blood-Forming Organs 280-289	1	121	1,260	0.1	0.2	0.2	\$1,361	0.1	0.3	0.3
Mental disorders 290-319	11	1,820	25,272	0.6	2.8	3.8	\$12,030	0.6	2.6	3.8
Diseases of the nervous system and sense organs 320-389	152	4,754	37,833	8.4	7.3	5.7	\$79,623	4.0	4.8	4.0
Diseases of the circulatory system 390-459	52	1,722	14,260	2.9	2.7	2.1	\$159,767	8.1	5.5	3.9
Diseases of the respiratory system 460-519	174	6,305	53,798	9.6	9.7	8.1	\$121,106	6.1	6.4	5.1
Diseases of the digestive system 520-579	122	3,507	36,721	6.7	5.4	5.5	\$135,136	6.8	6.9	7.9
Diseases of the genitourinary system 580-629	118	3,640	39,294	6.5	5.6	5.9	\$146,356	7.4	7.0	7.9
Complications of pregn., childbirth, & puerperium 630-677	33	1,573	21,311	1.8	2.4	3.2	\$33,967	1.7	2.4	3.4
Diseases of the skin and subcutaneous tissue 680-709	78	2,087	25,182	4.3	3.2	3.8	\$38,815	2.0	1.6	1.9
Diseases of the musculoskeletal sys. & conn. tissue 710-739	99	3,356	37,751	5.5	5.2	5.7	\$70,717	3.6	3.7	4.2
Symptoms, signs, and ill-defined conditions 780-799	223	11,639	158,185	12.3	17.9	23.8	\$340,151	17.2	25.5	32.4
Injury and poisoning ** 800-999	681	20,783	178,032	37.6	32.0	26.7	\$782,802	39.5	29.5	21.4
Supplementary classification V01-V82	11	954	13,768	0.6	1.5	2.1	\$6,209	0.3	0.8	1.0

* Based on Principal Diagnosis.

** See Table 8 for subcategories of injury and poisoning.

*** Excludes professional fees.

Table 15
ED Outpatient Encounters by Major Disease Category
January 1, 2011 to December 31, 2011

Health District of Hospital: Central Utah
Inpatient Peer group: Acute, rural, low CMI (n=16)

County: Sanpete
Ownership: Government

ED beds: 3
Affiliation: Freestanding

Major disease category and ICD-9 code range*	Number of Encounters			Percent of Encounters			Total Charges***			
	Hospital #	Peer #	State #	Hospital %	Peer %	State %	Hospital \$	Hospital %	Peer %	State %
All Encounters	2,735	64,964	665,925	100.0	100.0	100.0	\$1,661,620	100.0	100.0	100.0
Infectious and parasitic diseases 001-139	35	1,476	12,335	1.3	2.3	1.9	\$12,436	0.7	1.2	1.0
Neoplasms 140-239	1	56	699	0.0	0.1	0.1	\$388	0.0	0.2	0.2
Endocrine, nutritional, metab. & immunity disorders 240-279	8	930	8,626	0.3	1.4	1.3	\$3,334	0.2	1.6	1.4
Diseases of the Blood and Blood-Forming Organs 280-289	2	121	1,260	0.1	0.2	0.2	\$913	0.1	0.3	0.3
Mental disorders 290-319	35	1,820	25,272	1.3	2.8	3.8	\$17,404	1.0	2.6	3.8
Diseases of the nervous system and sense organs 320-389	149	4,754	37,833	5.4	7.3	5.7	\$46,925	2.8	4.8	4.0
Diseases of the circulatory system 390-459	33	1,722	14,260	1.2	2.7	2.1	\$58,016	3.5	5.5	3.9
Diseases of the respiratory system 460-519	179	6,305	53,798	6.5	9.7	8.1	\$82,465	5.0	6.4	5.1
Diseases of the digestive system 520-579	65	3,507	36,721	2.4	5.4	5.5	\$35,808	2.2	6.9	7.9
Diseases of the genitourinary system 580-629	65	3,640	39,294	2.4	5.6	5.9	\$44,855	2.7	7.0	7.9
Complications of pregn., childbirth, & puerperium 630-677	75	1,573	21,311	2.7	2.4	3.2	\$47,079	2.8	2.4	3.4
Diseases of the skin and subcutaneous tissue 680-709	78	2,087	25,182	2.9	3.2	3.8	\$26,076	1.6	1.6	1.9
Diseases of the musculoskeletal sys. & conn. tissue 710-739	197	3,356	37,751	7.2	5.2	5.7	\$91,315	5.5	3.7	4.2
Certain conditions orig. in the perinatal period 760-779	2	83	1,000	0.1	0.1	0.2	\$212	0.0	0.1	0.1
Symptoms, signs, and ill-defined conditions 780-799	938	11,639	158,185	34.3	17.9	23.8	\$711,284	42.8	25.5	32.4
Injury and poisoning ** 800-999	863	20,783	178,032	31.6	32.0	26.7	\$479,758	28.9	29.5	21.4
Supplementary classification V01-V82	9	954	13,768	0.3	1.5	2.1	\$3,218	0.2	0.8	1.0
All other diagnoses	1	151	418	0.0	0.2	0.1	\$134	0.0	0.2	0.0

* Based on Principal Diagnosis.

** See Table 8 for subcategories of injury and poisoning.

*** Excludes professional fees.

Table 15
ED Outpatient Encounters by Major Disease Category
January 1, 2011 to December 31, 2011

Health District of Hospital: Wasatch County
Inpatient Peer group: Acute, rural, low CMI (n=16)

County: Wasatch
Ownership: Not for profit

ED beds: 5
Affiliation: Intermountain Healthcare

Major disease category and ICD-9 code range*	Number of Encounters			Percent of Encounters			Total Charges***			
	Hospital #	Peer #	State #	Hospital %	Peer %	State %	Hospital \$	Hospital %	Peer %	State %
All Encounters	4,777	64,964	665,925	100.0	100.0	100.0	\$4,937,059	100.0	100.0	100.0
Infectious and parasitic diseases 001-139	98	1,476	12,335	2.1	2.3	1.9	\$57,021	1.2	1.2	1.0
Neoplasms 140-239	1	56	699	0.0	0.1	0.1	\$385	0.0	0.2	0.2
Endocrine, nutritional, metab. & immunity disorders 240-279	46	930	8,626	1.0	1.4	1.3	\$42,802	0.9	1.6	1.4
Diseases of the Blood and Blood-Forming Organs 280-289	7	121	1,260	0.1	0.2	0.2	\$12,766	0.3	0.3	0.3
Mental disorders 290-319	130	1,820	25,272	2.7	2.8	3.8	\$105,171	2.1	2.6	3.8
Diseases of the nervous system and sense organs 320-389	272	4,754	37,833	5.7	7.3	5.7	\$163,126	3.3	4.8	4.0
Diseases of the circulatory system 390-459	133	1,722	14,260	2.8	2.7	2.1	\$237,571	4.8	5.5	3.9
Diseases of the respiratory system 460-519	406	6,305	53,798	8.5	9.7	8.1	\$241,408	4.9	6.4	5.1
Diseases of the digestive system 520-579	264	3,507	36,721	5.5	5.4	5.5	\$408,638	8.3	6.9	7.9
Diseases of the genitourinary system 580-629	244	3,640	39,294	5.1	5.6	5.9	\$336,347	6.8	7.0	7.9
Complications of pregn., childbirth, & puerperium 630-677	181	1,573	21,311	3.8	2.4	3.2	\$169,405	3.4	2.4	3.4
Diseases of the skin and subcutaneous tissue 680-709	145	2,087	25,182	3.0	3.2	3.8	\$89,663	1.8	1.6	1.9
Diseases of the musculoskeletal sys. & conn. tissue 710-739	344	3,356	37,751	7.2	5.2	5.7	\$269,239	5.5	3.7	4.2
Congenital Anomalies 740-759	1	7	180	0.0	0.0	0.0	\$3,593	0.1	0.0	0.0
Certain conditions orig. in the perinatal period 760-779	5	83	1,000	0.1	0.1	0.2	\$1,533	0.0	0.1	0.1
Symptoms, signs, and ill-defined conditions 780-799	839	11,639	158,185	17.6	17.9	23.8	\$1,104,453	22.4	25.5	32.4
Injury and poisoning ** 800-999	1,627	20,783	178,032	34.1	32.0	26.7	\$1,671,088	33.8	29.5	21.4
Supplementary classification V01-V82	34	954	13,768	0.7	1.5	2.1	\$22,851	0.5	0.8	1.0

* Based on Principal Diagnosis.

** See Table 8 for subcategories of injury and poisoning.

*** Excludes professional fees.

Health District of Hospital: Salt Lake County
Inpatient Peer group: Acute, urban, high CMI (n=2)

County: Salt Lake
Ownership: Not for profit

ED beds: 76
Affiliation: Intermountain Healthcare

Major disease category and ICD-9 code range*	Number of Encounters			Percent of Encounters			Total Charges***			
	Hospital #	Peer #	State #	Hospital %	Peer %	State %	Hospital \$	Hospital %	Peer %	State %
All Encounters	66,600	94,219	665,925	100.0	100.0	100.0	\$150,948,297	100.0	100.0	100.0
Infectious and parasitic diseases 001-139	796	1,220	12,335	1.2	1.3	1.9	\$1,153,232	0.8	0.8	1.0
Neoplasms 140-239	105	144	699	0.2	0.2	0.1	\$382,342	0.3	0.2	0.2
Endocrine, nutritional, metab. & immunity disorders 240-279	871	1,200	8,626	1.3	1.3	1.3	\$1,954,908	1.3	1.3	1.4
Diseases of the Blood and Blood-Forming Organs 280-289	109	174	1,260	0.2	0.2	0.2	\$285,788	0.2	0.2	0.3
Mental disorders 290-319	2,697	5,548	25,272	4.0	5.9	3.8	\$6,624,389	4.4	5.6	3.8
Diseases of the nervous system and sense organs 320-389	2,974	4,509	37,833	4.5	4.8	5.7	\$5,073,365	3.4	3.8	4.0
Diseases of the circulatory system 390-459	1,542	2,096	14,260	2.3	2.2	2.1	\$4,868,467	3.2	3.1	3.9
Diseases of the respiratory system 460-519	4,243	5,428	53,798	6.4	5.8	8.1	\$6,817,133	4.5	4.1	5.1
Diseases of the digestive system 520-579	3,801	5,204	36,721	5.7	5.5	5.5	\$9,924,106	6.6	6.2	7.9
Diseases of the genitourinary system 580-629	4,030	5,476	39,294	6.1	5.8	5.9	\$11,367,245	7.5	7.1	7.9
Complications of pregn., childbirth, & puerperium 630-677	2,391	3,489	21,311	3.6	3.7	3.2	\$5,572,837	3.7	3.7	3.4
Diseases of the skin and subcutaneous tissue 680-709	3,002	3,853	25,182	4.5	4.1	3.8	\$3,546,713	2.3	2.3	1.9
Diseases of the musculoskeletal sys. & conn. tissue 710-739	4,897	7,148	37,751	7.4	7.6	5.7	\$8,211,459	5.4	5.7	4.2
Congenital Anomalies 740-759	12	20	180	0.0	0.0	0.0	\$36,179	0.0	0.0	0.0
Certain conditions orig. in the perinatal period 760-779	50	68	1,000	0.1	0.1	0.2	\$49,243	0.0	0.0	0.1
Symptoms, signs, and ill-defined conditions 780-799	19,257	26,426	158,185	28.9	28.0	23.8	\$56,505,734	37.4	36.6	32.4
Injury and poisoning ** 800-999	14,177	19,904	178,032	21.3	21.1	26.7	\$26,443,435	17.5	18.0	21.4
Supplementary classification V01-V82	1,626	2,237	13,768	2.4	2.4	2.1	\$2,106,830	1.4	1.3	1.0
All other diagnoses	20	75	418	0.0	0.1	0.1	\$24,891	0.0	0.0	0.0

* Based on Principal Diagnosis.

** See Table 8 for subcategories of injury and poisoning.

*** Excludes professional fees.

Table 15
ED Outpatient Encounters by Major Disease Category
January 1, 2011 to December 31, 2011

Health District of Hospital: Salt Lake County
Inpatient Peer group: Acute, urban, low CMI (n=6)

County: Salt Lake
Ownership: Investor-owned

ED beds: 10
Affiliation: IASIS Health Care

Major disease category and ICD-9 code range*	Number of Encounters			Percent of Encounters			Total Charges***			
	Hospital #	Peer #	State #	Hospital %	Peer %	State %	Hospital \$	Hospital %	Peer %	State %
All Encounters	25,099	111,435	665,925	100.0	100.0	100.0	\$65,681,120	100.0	100.0	100.0
Infectious and parasitic diseases 001-139	595	1,687	12,335	2.4	1.5	1.9	\$963,318	1.5	1.1	1.0
Neoplasms 140-239	14	85	699	0.1	0.1	0.1	\$78,613	0.1	0.2	0.2
Endocrine, nutritional, metab. & immunity disorders 240-279	407	1,276	8,626	1.6	1.1	1.3	\$1,216,469	1.9	1.4	1.4
Diseases of the Blood and Blood-Forming Organs 280-289	39	180	1,260	0.2	0.2	0.2	\$159,546	0.2	0.3	0.3
Mental disorders 290-319	942	3,228	25,272	3.8	2.9	3.8	\$2,337,058	3.6	2.9	3.8
Diseases of the nervous system and sense organs 320-389	1,517	6,034	37,833	6.0	5.4	5.7	\$3,199,025	4.9	3.8	4.0
Diseases of the circulatory system 390-459	439	2,204	14,260	1.7	2.0	2.1	\$2,272,474	3.5	3.8	3.9
Diseases of the respiratory system 460-519	2,246	8,151	53,798	8.9	7.3	8.1	\$4,034,904	6.1	5.0	5.1
Diseases of the digestive system 520-579	1,601	6,328	36,721	6.4	5.7	5.5	\$6,640,847	10.1	9.5	7.9
Diseases of the genitourinary system 580-629	1,588	7,378	39,294	6.3	6.6	5.9	\$6,205,645	9.4	9.6	7.9
Complications of pregn., childbirth, & puerperium 630-677	1,107	4,385	21,311	4.4	3.9	3.2	\$3,096,204	4.7	4.2	3.4
Diseases of the skin and subcutaneous tissue 680-709	932	4,039	25,182	3.7	3.6	3.8	\$1,214,852	1.8	1.9	1.9
Diseases of the musculoskeletal sys. & conn. tissue 710-739	1,267	6,078	37,751	5.0	5.5	5.7	\$2,451,460	3.7	4.0	4.2
Congenital Anomalies 740-759	9	29	180	0.0	0.0	0.0	\$37,667	0.1	0.0	0.0
Certain conditions orig. in the perinatal period 760-779	23	104	1,000	0.1	0.1	0.2	\$30,144	0.0	0.1	0.1
Symptoms, signs, and ill-defined conditions 780-799	5,122	26,983	158,185	20.4	24.2	23.8	\$18,832,570	28.7	31.6	32.4
Injury and poisoning ** 800-999	6,703	31,031	178,032	26.7	27.8	26.7	\$12,302,917	18.7	19.8	21.4
Supplementary classification V01-V82	534	2,200	13,768	2.1	2.0	2.1	\$592,250	0.9	0.9	1.0
All other diagnoses	14	35	418	0.1	0.0	0.1	\$15,160	0.0	0.0	0.0

* Based on Principal Diagnosis.

** See Table 8 for subcategories of injury and poisoning.

*** Excludes professional fees.

Table 15
ED Outpatient Encounters by Major Disease Category
January 1, 2011 to December 31, 2011

Health District of Hospital: Southwest Utah
Inpatient Peer group: Acute, rural, low CMI (n=16)

County: Kane
Ownership: Government

ED beds: 1
Affiliation: Management

Major disease category and ICD-9 code range*	Number of Encounters			Percent of Encounters			Total Charges***			
	Hospital #	Peer #	State #	Hospital %	Peer %	State %	Hospital \$	Hospital %	Peer %	State %
All Encounters	2,407	64,964	665,925	100.0	100.0	100.0	\$948,297	100.0	100.0	100.0
Infectious and parasitic diseases 001-139	41	1,476	12,335	1.7	2.3	1.9	\$12,211	1.3	1.2	1.0
Endocrine, nutritional, metab. & immunity disorders 240-279	72	930	8,626	3.0	1.4	1.3	\$28,509	3.0	1.6	1.4
Diseases of the Blood and Blood-Forming Organs 280-289	2	121	1,260	0.1	0.2	0.2	\$1,050	0.1	0.3	0.3
Mental disorders 290-319	64	1,820	25,272	2.7	2.8	3.8	\$27,752	2.9	2.6	3.8
Diseases of the nervous system and sense organs 320-389	130	4,754	37,833	5.4	7.3	5.7	\$34,422	3.6	4.8	4.0
Diseases of the circulatory system 390-459	115	1,722	14,260	4.8	2.7	2.1	\$85,283	9.0	5.5	3.9
Diseases of the respiratory system 460-519	241	6,305	53,798	10.0	9.7	8.1	\$85,408	9.0	6.4	5.1
Diseases of the digestive system 520-579	147	3,507	36,721	6.1	5.4	5.5	\$69,244	7.3	6.9	7.9
Diseases of the genitourinary system 580-629	170	3,640	39,294	7.1	5.6	5.9	\$64,824	6.8	7.0	7.9
Complications of pregn., childbirth, & puerperium 630-677	40	1,573	21,311	1.7	2.4	3.2	\$13,362	1.4	2.4	3.4
Diseases of the skin and subcutaneous tissue 680-709	74	2,087	25,182	3.1	3.2	3.8	\$20,910	2.2	1.6	1.9
Diseases of the musculoskeletal sys. & conn. tissue 710-739	96	3,356	37,751	4.0	5.2	5.7	\$28,755	3.0	3.7	4.2
Certain conditions orig. in the perinatal period 760-779	5	83	1,000	0.2	0.1	0.2	\$1,068	0.1	0.1	0.1
Symptoms, signs, and ill-defined conditions 780-799	383	11,639	158,185	15.9	17.9	23.8	\$185,742	19.6	25.5	32.4
Injury and poisoning ** 800-999	818	20,783	178,032	34.0	32.0	26.7	\$288,532	30.4	29.5	21.4
Supplementary classification V01-V82	8	954	13,768	0.3	1.5	2.1	\$932	0.1	0.8	1.0
All other diagnoses	1	151	418	0.0	0.2	0.1	\$293	0.0	0.2	0.0

* Based on Principal Diagnosis.

** See Table 8 for subcategories of injury and poisoning.

*** Excludes professional fees.

Health District of Hospital: Davis County
Inpatient Peer group: Acute, urban, lower medium CMI (n=6)

County: Davis
Ownership: Investor-owned

ED beds: 11
Affiliation: Mountainstar Healthcare

Major disease category and ICD-9 code range*	Number of Encounters			Percent of Encounters			Total Charges***			
	Hospital #	Peer #	State #	Hospital %	Peer %	State %	Hospital \$	Hospital %	Peer %	State %
All Encounters	13,275	119,791	665,925	100.0	100.0	100.0	\$36,605,372	100.0	100.0	100.0
Infectious and parasitic diseases 001-139	152	1,436	12,335	1.1	1.2	1.9	\$293,586	0.8	0.7	1.0
Neoplasms 140-239	13	83	699	0.1	0.1	0.1	\$136,397	0.4	0.1	0.2
Endocrine, nutritional, metab. & immunity disorders 240-279	320	1,560	8,626	2.4	1.3	1.3	\$1,032,758	2.8	1.6	1.4
Diseases of the Blood and Blood-Forming Organs 280-289	20	185	1,260	0.2	0.2	0.2	\$105,282	0.3	0.2	0.3
Mental disorders 290-319	499	5,194	25,272	3.8	4.3	3.8	\$1,089,474	3.0	4.1	3.8
Diseases of the nervous system and sense organs 320-389	757	7,185	37,833	5.7	6.0	5.7	\$1,352,018	3.7	4.5	4.0
Diseases of the circulatory system 390-459	388	2,611	14,260	2.9	2.2	2.1	\$2,139,481	5.8	4.3	3.9
Diseases of the respiratory system 460-519	924	9,035	53,798	7.0	7.5	8.1	\$1,803,697	4.9	5.0	5.1
Diseases of the digestive system 520-579	702	6,182	36,721	5.3	5.2	5.5	\$3,557,027	9.7	8.2	7.9
Diseases of the genitourinary system 580-629	881	6,941	39,294	6.6	5.8	5.9	\$3,417,564	9.3	7.7	7.9
Complications of pregn., childbirth, & puerperium 630-677	272	3,764	21,311	2.0	3.1	3.2	\$792,517	2.2	3.2	3.4
Diseases of the skin and subcutaneous tissue 680-709	492	4,418	25,182	3.7	3.7	3.8	\$775,126	2.1	1.8	1.9
Diseases of the musculoskeletal sys. & conn. tissue 710-739	640	5,993	37,751	4.8	5.0	5.7	\$1,217,434	3.3	3.6	4.2
Congenital Anomalies 740-759	2	16	180	0.0	0.0	0.0	\$7,204	0.0	0.0	0.0
Certain conditions orig. in the perinatal period 760-779	3	87	1,000	0.0	0.1	0.2	\$9,704	0.0	0.0	0.1
Symptoms, signs, and ill-defined conditions 780-799	2,892	29,555	158,185	21.8	24.7	23.8	\$10,388,135	28.4	32.8	32.4
Injury and poisoning ** 800-999	4,119	33,114	178,032	31.0	27.6	26.7	\$8,209,479	22.4	21.2	21.4
Supplementary classification V01-V82	198	2,385	13,768	1.5	2.0	2.1	\$277,571	0.8	0.8	1.0
All other diagnoses	1	47	418	0.0	0.0	0.1	\$918	0.0	0.0	0.0

* Based on Principal Diagnosis.

** See Table 8 for subcategories of injury and poisoning.

*** Excludes professional fees.

Table 15
ED Outpatient Encounters by Major Disease Category
January 1, 2011 to December 31, 2011

Health District of Hospital: Salt Lake County
Inpatient Peer group: Acute, urban, lower medium CMI (n=6)

County: Salt Lake
Ownership: Not for profit

ED beds: 24
Affiliation: Intermountain Healthcare

Major disease category and ICD-9 code range*	Number of Encounters			Percent of Encounters			Total Charges***			
	Hospital #	Peer #	State #	Hospital %	Peer %	State %	Hospital \$	Hospital %	Peer %	State %
All Encounters	19,461	119,791	665,925	100.0	100.0	100.0	\$41,175,387	100.0	100.0	100.0
Infectious and parasitic diseases 001-139	214	1,436	12,335	1.1	1.2	1.9	\$306,343	0.7	0.7	1.0
Neoplasms 140-239	16	83	699	0.1	0.1	0.1	\$50,698	0.1	0.1	0.2
Endocrine, nutritional, metab. & immunity disorders 240-279	196	1,560	8,626	1.0	1.3	1.3	\$442,418	1.1	1.6	1.4
Diseases of the Blood and Blood-Forming Organs 280-289	21	185	1,260	0.1	0.2	0.2	\$60,180	0.1	0.2	0.3
Mental disorders 290-319	1,441	5,194	25,272	7.4	4.3	3.8	\$3,159,919	7.7	4.1	3.8
Diseases of the nervous system and sense organs 320-389	949	7,185	37,833	4.9	6.0	5.7	\$1,509,857	3.7	4.5	4.0
Diseases of the circulatory system 390-459	447	2,611	14,260	2.3	2.2	2.1	\$1,329,942	3.2	4.3	3.9
Diseases of the respiratory system 460-519	1,099	9,035	53,798	5.6	7.5	8.1	\$1,624,296	3.9	5.0	5.1
Diseases of the digestive system 520-579	1,121	6,182	36,721	5.8	5.2	5.5	\$3,076,299	7.5	8.2	7.9
Diseases of the genitourinary system 580-629	1,160	6,941	39,294	6.0	5.8	5.9	\$3,291,799	8.0	7.7	7.9
Complications of pregn., childbirth, & puerperium 630-677	754	3,764	21,311	3.9	3.1	3.2	\$1,647,943	4.0	3.2	3.4
Diseases of the skin and subcutaneous tissue 680-709	1,038	4,418	25,182	5.3	3.7	3.8	\$1,157,781	2.8	1.8	1.9
Diseases of the musculoskeletal sys. & conn. tissue 710-739	1,508	5,993	37,751	7.7	5.0	5.7	\$2,304,788	5.6	3.6	4.2
Congenital Anomalies 740-759	3	16	180	0.0	0.0	0.0	\$8,704	0.0	0.0	0.0
Certain conditions orig. in the perinatal period 760-779	23	87	1,000	0.1	0.1	0.2	\$13,086	0.0	0.0	0.1
Symptoms, signs, and ill-defined conditions 780-799	5,236	29,555	158,185	26.9	24.7	23.8	\$14,358,566	34.9	32.8	32.4
Injury and poisoning ** 800-999	3,802	33,114	178,032	19.5	27.6	26.7	\$6,347,210	15.4	21.2	21.4
Supplementary classification V01-V82	427	2,385	13,768	2.2	2.0	2.1	\$476,486	1.2	0.8	1.0
All other diagnoses	6	47	418	0.0	0.0	0.1	\$9,073	0.0	0.0	0.0

* Based on Principal Diagnosis.

** See Table 8 for subcategories of injury and poisoning.

*** Excludes professional fees.

Table 15
ED Outpatient Encounters by Major Disease Category
January 1, 2011 to December 31, 2011

Health District of Hospital: Bear River
Inpatient Peer group: Acute, rural, high CMI (n=7)

County: Cache
Ownership: Not for profit

ED beds: 16
Affiliation: Intermountain Healthcare

Major disease category and ICD-9 code range*	Number of Encounters			Percent of Encounters			Total Charges***			
	Hospital #	Peer #	State #	Hospital %	Peer %	State %	Hospital \$	Hospital %	Peer %	State %
All Encounters	19,986	105,337	665,925	100.0	100.0	100.0	\$29,205,567	100.0	100.0	100.0
Infectious and parasitic diseases 001-139	211	1,846	12,335	1.1	1.8	1.9	\$206,778	0.7	1.1	1.0
Neoplasms 140-239	14	102	699	0.1	0.1	0.1	\$34,952	0.1	0.2	0.2
Endocrine, nutritional, metab. & immunity disorders 240-279	172	1,328	8,626	0.9	1.3	1.3	\$333,131	1.1	1.4	1.4
Diseases of the Blood and Blood-Forming Organs 280-289	60	214	1,260	0.3	0.2	0.2	\$177,545	0.6	0.4	0.3
Mental disorders 290-319	596	2,949	25,272	3.0	2.8	3.8	\$767,271	2.6	2.6	3.8
Diseases of the nervous system and sense organs 320-389	1,191	6,310	37,833	6.0	6.0	5.7	\$1,136,529	3.9	3.8	4.0
Diseases of the circulatory system 390-459	457	2,603	14,260	2.3	2.5	2.1	\$1,400,503	4.8	4.6	3.9
Diseases of the respiratory system 460-519	1,397	9,302	53,798	7.0	8.8	8.1	\$1,309,096	4.5	5.7	5.1
Diseases of the digestive system 520-579	990	5,736	36,721	5.0	5.4	5.5	\$2,362,113	8.1	8.2	7.9
Diseases of the genitourinary system 580-629	1,069	6,503	39,294	5.3	6.2	5.9	\$2,318,794	7.9	8.0	7.9
Complications of pregn., childbirth, & puerperium 630-677	705	2,540	21,311	3.5	2.4	3.2	\$1,107,665	3.8	2.4	3.4
Diseases of the skin and subcutaneous tissue 680-709	830	4,688	25,182	4.2	4.5	3.8	\$568,898	1.9	2.3	1.9
Diseases of the musculoskeletal sys. & conn. tissue 710-739	1,020	5,987	37,751	5.1	5.7	5.7	\$1,214,164	4.2	3.9	4.2
Congenital Anomalies 740-759	2	27	180	0.0	0.0	0.0	\$6,356	0.0	0.0	0.0
Certain conditions orig. in the perinatal period 760-779	51	90	1,000	0.3	0.1	0.2	\$47,627	0.2	0.1	0.1
Symptoms, signs, and ill-defined conditions 780-799	5,520	23,142	158,185	27.6	22.0	23.8	\$9,997,066	34.2	29.0	32.4
Injury and poisoning ** 800-999	5,303	29,956	178,032	26.5	28.4	26.7	\$5,942,867	20.3	25.4	21.4
Supplementary classification V01-V82	397	1,993	13,768	2.0	1.9	2.1	\$273,652	0.9	0.8	1.0
All other diagnoses	1	21	418	0.0	0.0	0.1	\$560	0.0	0.0	0.0

* Based on Principal Diagnosis.

** See Table 8 for subcategories of injury and poisoning.

*** Excludes professional fees.

Health District of Hospital: Salt Lake County
Inpatient Peer group: None (n=3)

County: Salt Lake
Ownership: Investor-owned

ED beds: 10
Affiliation: Mountainstar Healthcare

Major disease category and ICD-9 code range*	Number of Encounters			Percent of Encounters			Total Charges***			
	Hospital #	Peer #	State #	Hospital %	Peer %	State %	Hospital \$	Hospital %	Peer %	State %
All Encounters	7,810	.	665,925	100.0	.	100.0	\$20,592,708	100.0	.	100.0
Infectious and parasitic diseases 001-139	122	.	12,335	1.6	.	1.9	\$226,706	1.1	.	1.0
Neoplasms 140-239	2	.	699	0.0	.	0.1	\$18,838	0.1	.	0.2
Endocrine, nutritional, metab. & immunity disorders 240-279	59	.	8,626	0.8	.	1.3	\$177,815	0.9	.	1.4
Diseases of the Blood and Blood-Forming Organs 280-289	7	.	1,260	0.1	.	0.2	\$28,972	0.1	.	0.3
Mental disorders 290-319	219	.	25,272	2.8	.	3.8	\$611,864	3.0	.	3.8
Diseases of the nervous system and sense organs 320-389	419	.	37,833	5.4	.	5.7	\$736,862	3.6	.	4.0
Diseases of the circulatory system 390-459	119	.	14,260	1.5	.	2.1	\$437,609	2.1	.	3.9
Diseases of the respiratory system 460-519	642	.	53,798	8.2	.	8.1	\$1,163,224	5.6	.	5.1
Diseases of the digestive system 520-579	374	.	36,721	4.8	.	5.5	\$1,559,360	7.6	.	7.9
Diseases of the genitourinary system 580-629	433	.	39,294	5.5	.	5.9	\$1,715,189	8.3	.	7.9
Complications of pregn., childbirth, & puerperium 630-677	140	.	21,311	1.8	.	3.2	\$407,631	2.0	.	3.4
Diseases of the skin and subcutaneous tissue 680-709	229	.	25,182	2.9	.	3.8	\$325,666	1.6	.	1.9
Diseases of the musculoskeletal sys. & conn. tissue 710-739	500	.	37,751	6.4	.	5.7	\$959,209	4.7	.	4.2
Certain conditions orig. in the perinatal period 760-779	3	.	1,000	0.0	.	0.2	\$1,127	0.0	.	0.1
Symptoms, signs, and ill-defined conditions 780-799	1,954	.	158,185	25.0	.	23.8	\$7,608,935	36.9	.	32.4
Injury and poisoning ** 800-999	2,532	.	178,032	32.4	.	26.7	\$4,543,817	22.1	.	21.4
Supplementary classification V01-V82	56	.	13,768	0.7	.	2.1	\$69,884	0.3	.	1.0

* Based on Principal Diagnosis.

** See Table 8 for subcategories of injury and poisoning.

*** Excludes professional fees.

Table 15
ED Outpatient Encounters by Major Disease Category
January 1, 2011 to December 31, 2011

Health District of Hospital: Weber/Morgan
Inpatient Peer group: Acute, urban, upper medium CMI (n=4)

County: Weber
Ownership: Not for profit

ED beds: 23
Affiliation: Intermountain Healthcare

Major disease category and ICD-9 code range*	Number of Encounters			Percent of Encounters			Total Charges***			
	Hospital #	Peer #	State #	Hospital %	Peer %	State %	Hospital \$	Hospital %	Peer %	State %
All Encounters	49,900	129,323	665,925	100.0	100.0	100.0	\$97,780,560	100.0	100.0	100.0
Infectious and parasitic diseases 001-139	1,077	2,150	12,335	2.2	1.7	1.9	\$1,269,261	1.3	1.0	1.0
Neoplasms 140-239	78	136	699	0.2	0.1	0.1	\$276,694	0.3	0.2	0.2
Endocrine, nutritional, metab. & immunity disorders 240-279	592	1,347	8,626	1.2	1.0	1.3	\$1,182,713	1.2	1.1	1.4
Diseases of the Blood and Blood-Forming Organs 280-289	116	239	1,260	0.2	0.2	0.2	\$342,509	0.4	0.3	0.3
Mental disorders 290-319	2,400	5,780	25,272	4.8	4.5	3.8	\$4,352,300	4.5	4.2	3.8
Diseases of the nervous system and sense organs 320-389	2,828	6,607	37,833	5.7	5.1	5.7	\$4,008,404	4.1	3.6	4.0
Diseases of the circulatory system 390-459	1,138	2,810	14,260	2.3	2.2	2.1	\$3,264,367	3.3	3.6	3.9
Diseases of the respiratory system 460-519	4,001	9,285	53,798	8.0	7.2	8.1	\$5,682,407	5.8	4.8	5.1
Diseases of the digestive system 520-579	3,027	7,503	36,721	6.1	5.8	5.5	\$6,678,225	6.8	7.9	7.9
Diseases of the genitourinary system 580-629	3,238	7,994	39,294	6.5	6.2	5.9	\$8,307,614	8.5	8.1	7.9
Complications of pregn., childbirth, & puerperium 630-677	1,607	5,395	21,311	3.2	4.2	3.2	\$3,090,469	3.2	3.8	3.4
Diseases of the skin and subcutaneous tissue 680-709	2,014	4,996	25,182	4.0	3.9	3.8	\$1,931,099	2.0	1.9	1.9
Diseases of the musculoskeletal sys. & conn. tissue 710-739	2,864	7,816	37,751	5.7	6.0	5.7	\$4,226,844	4.3	4.4	4.2
Congenital Anomalies 740-759	20	44	180	0.0	0.0	0.0	\$40,249	0.0	0.1	0.0
Certain conditions orig. in the perinatal period 760-779	62	179	1,000	0.1	0.1	0.2	\$62,967	0.1	0.1	0.1
Symptoms, signs, and ill-defined conditions 780-799	11,455	32,300	158,185	23.0	25.0	23.8	\$30,618,260	31.3	34.2	32.4
Injury and poisoning ** 800-999	12,173	32,080	178,032	24.4	24.8	26.7	\$21,173,132	21.7	19.7	21.4
Supplementary classification V01-V82	1,170	2,586	13,768	2.3	2.0	2.1	\$1,225,796	1.3	1.2	1.0
All other diagnoses	40	76	418	0.1	0.1	0.1	\$47,250	0.0	0.0	0.0

* Based on Principal Diagnosis.

** See Table 8 for subcategories of injury and poisoning.

*** Excludes professional fees.

Health District of Hospital: Southwest Utah
Inpatient Peer group: Acute, rural, low CMI (n=16)

County: Beaver
Ownership: Government

ED beds: 1
Affiliation: Freestanding

Major disease category and ICD-9 code range*	Number of Encounters			Percent of Encounters			Total Charges***			
	Hospital #	Peer #	State #	Hospital %	Peer %	State %	Hospital \$	Hospital %	Peer %	State %
All Encounters	586	64,964	665,925	100.0	100.0	100.0	\$452,372	100.0	100.0	100.0
Infectious and parasitic diseases 001-139	25	1,476	12,335	4.3	2.3	1.9	\$10,061	2.2	1.2	1.0
Neoplasms 140-239	1	56	699	0.2	0.1	0.1	\$2,504	0.6	0.2	0.2
Endocrine, nutritional, metab. & immunity disorders 240-279	18	930	8,626	3.1	1.4	1.3	\$19,453	4.3	1.6	1.4
Mental disorders 290-319	9	1,820	25,272	1.5	2.8	3.8	\$9,613	2.1	2.6	3.8
Diseases of the nervous system and sense organs 320-389	52	4,754	37,833	8.9	7.3	5.7	\$27,464	6.1	4.8	4.0
Diseases of the circulatory system 390-459	20	1,722	14,260	3.4	2.7	2.1	\$36,368	8.0	5.5	3.9
Diseases of the respiratory system 460-519	67	6,305	53,798	11.4	9.7	8.1	\$41,693	9.2	6.4	5.1
Diseases of the digestive system 520-579	38	3,507	36,721	6.5	5.4	5.5	\$36,364	8.0	6.9	7.9
Diseases of the genitourinary system 580-629	36	3,640	39,294	6.1	5.6	5.9	\$29,156	6.4	7.0	7.9
Complications of pregn., childbirth, & puerperium 630-677	2	1,573	21,311	0.3	2.4	3.2	\$1,978	0.4	2.4	3.4
Diseases of the skin and subcutaneous tissue 680-709	25	2,087	25,182	4.3	3.2	3.8	\$16,319	3.6	1.6	1.9
Diseases of the musculoskeletal sys. & conn. tissue 710-739	27	3,356	37,751	4.6	5.2	5.7	\$17,613	3.9	3.7	4.2
Certain conditions orig. in the perinatal period 760-779	2	83	1,000	0.3	0.1	0.2	\$547	0.1	0.1	0.1
Symptoms, signs, and ill-defined conditions 780-799	100	11,639	158,185	17.1	17.9	23.8	\$120,650	26.7	25.5	32.4
Injury and poisoning ** 800-999	164	20,783	178,032	28.0	32.0	26.7	\$82,590	18.3	29.5	21.4

* Based on Principal Diagnosis.

** See Table 8 for subcategories of injury and poisoning.

*** Excludes professional fees.

Health District of Hospital: Southeastern Utah
Inpatient Peer group: Acute, rural, low CMI (n=16)

County: Grand
Ownership: Government

ED beds: 3
Affiliation: Management

Major disease category and ICD-9 code range*	Number of Encounters			Percent of Encounters			Total Charges***			
	Hospital #	Peer #	State #	Hospital %	Peer %	State %	Hospital \$	Hospital %	Peer %	State %
All Encounters	3,937	64,964	665,925	100.0	100.0	100.0	\$3,880,083	100.0	100.0	100.0
Infectious and parasitic diseases 001-139	111	1,476	12,335	2.8	2.3	1.9	\$61,959	1.6	1.2	1.0
Neoplasms 140-239	5	56	699	0.1	0.1	0.1	\$5,970	0.2	0.2	0.2
Endocrine, nutritional, metab. & immunity disorders 240-279	81	930	8,626	2.1	1.4	1.3	\$94,562	2.4	1.6	1.4
Diseases of the Blood and Blood-Forming Organs 280-289	6	121	1,260	0.2	0.2	0.2	\$6,564	0.2	0.3	0.3
Mental disorders 290-319	69	1,820	25,272	1.8	2.8	3.8	\$75,732	2.0	2.6	3.8
Diseases of the nervous system and sense organs 320-389	284	4,754	37,833	7.2	7.3	5.7	\$149,259	3.8	4.8	4.0
Diseases of the circulatory system 390-459	123	1,722	14,260	3.1	2.7	2.1	\$257,099	6.6	5.5	3.9
Diseases of the respiratory system 460-519	336	6,305	53,798	8.5	9.7	8.1	\$224,044	5.8	6.4	5.1
Diseases of the digestive system 520-579	178	3,507	36,721	4.5	5.4	5.5	\$307,390	7.9	6.9	7.9
Diseases of the genitourinary system 580-629	191	3,640	39,294	4.9	5.6	5.9	\$191,229	4.9	7.0	7.9
Complications of pregn., childbirth, & puerperium 630-677	68	1,573	21,311	1.7	2.4	3.2	\$68,437	1.8	2.4	3.4
Diseases of the skin and subcutaneous tissue 680-709	124	2,087	25,182	3.1	3.2	3.8	\$50,942	1.3	1.6	1.9
Diseases of the musculoskeletal sys. & conn. tissue 710-739	122	3,356	37,751	3.1	5.2	5.7	\$97,851	2.5	3.7	4.2
Congenital Anomalies 740-759	1	7	180	0.0	0.0	0.0	\$204	0.0	0.0	0.0
Certain conditions orig. in the perinatal period 760-779	1	83	1,000	0.0	0.1	0.2	\$81	0.0	0.1	0.1
Symptoms, signs, and ill-defined conditions 780-799	561	11,639	158,185	14.2	17.9	23.8	\$730,570	18.8	25.5	32.4
Injury and poisoning ** 800-999	1,496	20,783	178,032	38.0	32.0	26.7	\$1,403,604	36.2	29.5	21.4
Supplementary classification V01-V82	39	954	13,768	1.0	1.5	2.1	\$12,941	0.3	0.8	1.0
All other diagnoses	141	151	418	3.6	0.2	0.1	\$141,645	3.7	0.2	0.0

* Based on Principal Diagnosis.

** See Table 8 for subcategories of injury and poisoning.

*** Excludes professional fees.

Table 15
ED Outpatient Encounters by Major Disease Category
January 1, 2011 to December 31, 2011

Health District of Hospital: Utah County County: Utah ED beds: 11
Inpatient Peer group: Acute, urban, lower medium CMI (n=6) Ownership: Investor-owned Affiliation: Mountainstar Healthcare

Major disease category and ICD-9 code range*	Number of Encounters			Percent of Encounters			Total Charges***			
	Hospital #	Peer #	State #	Hospital %	Peer %	State %	Hospital \$	Hospital %	Peer %	State %
All Encounters	13,833	119,791	665,925	100.0	100.0	100.0	\$31,197,919	100.0	100.0	100.0
Infectious and parasitic diseases 001-139	105	1,436	12,335	0.8	1.2	1.9	\$124,270	0.4	0.7	1.0
Neoplasms 140-239	10	83	699	0.1	0.1	0.1	\$38,045	0.1	0.1	0.2
Endocrine, nutritional, metab. & immunity disorders 240-279	209	1,560	8,626	1.5	1.3	1.3	\$710,017	2.3	1.6	1.4
Diseases of the Blood and Blood-Forming Organs 280-289	17	185	1,260	0.1	0.2	0.2	\$83,283	0.3	0.2	0.3
Mental disorders 290-319	299	5,194	25,272	2.2	4.3	3.8	\$554,769	1.8	4.1	3.8
Diseases of the nervous system and sense organs 320-389	899	7,185	37,833	6.5	6.0	5.7	\$1,208,661	3.9	4.5	4.0
Diseases of the circulatory system 390-459	308	2,611	14,260	2.2	2.2	2.1	\$1,744,156	5.6	4.3	3.9
Diseases of the respiratory system 460-519	808	9,035	53,798	5.8	7.5	8.1	\$1,191,074	3.8	5.0	5.1
Diseases of the digestive system 520-579	538	6,182	36,721	3.9	5.2	5.5	\$2,078,462	6.7	8.2	7.9
Diseases of the genitourinary system 580-629	569	6,941	39,294	4.1	5.8	5.9	\$1,877,179	6.0	7.7	7.9
Complications of pregn., childbirth, & puerperium 630-677	278	3,764	21,311	2.0	3.1	3.2	\$682,289	2.2	3.2	3.4
Diseases of the skin and subcutaneous tissue 680-709	408	4,418	25,182	2.9	3.7	3.8	\$427,924	1.4	1.8	1.9
Diseases of the musculoskeletal sys. & conn. tissue 710-739	759	5,993	37,751	5.5	5.0	5.7	\$1,302,521	4.2	3.6	4.2
Congenital Anomalies 740-759	2	16	180	0.0	0.0	0.0	\$1,458	0.0	0.0	0.0
Certain conditions orig. in the perinatal period 760-779	1	87	1,000	0.0	0.1	0.2	\$425	0.0	0.0	0.1
Symptoms, signs, and ill-defined conditions 780-799	4,029	29,555	158,185	29.1	24.7	23.8	\$11,745,196	37.6	32.8	32.4
Injury and poisoning ** 800-999	4,084	33,114	178,032	29.5	27.6	26.7	\$6,939,067	22.2	21.2	21.4
Supplementary classification V01-V82	508	2,385	13,768	3.7	2.0	2.1	\$482,732	1.5	0.8	1.0
All other diagnoses	2	47	418	0.0	0.0	0.1	\$6,391	0.0	0.0	0.0

* Based on Principal Diagnosis.
** See Table 8 for subcategories of injury and poisoning.
*** Excludes professional fees.

Health District of Hospital: Tooele County
Inpatient Peer group: Acute, rural, low CMI (n=16)

County: Tooele
Ownership: Investor-owned

ED beds: 8
Affiliation: Community Health Sys.

Major disease category and ICD-9 code range*	Number of Encounters			Percent of Encounters			Total Charges***			
	Hospital #	Peer #	State #	Hospital %	Peer %	State %	Hospital \$	Hospital %	Peer %	State %
All Encounters	12,864	64,964	665,925	100.0	100.0	100.0	\$27,931,678	100.0	100.0	100.0
Infectious and parasitic diseases 001-139	217	1,476	12,335	1.7	2.3	1.9	\$229,778	0.8	1.2	1.0
Neoplasms 140-239	9	56	699	0.1	0.1	0.1	\$49,311	0.2	0.2	0.2
Endocrine, nutritional, metab. & immunity disorders 240-279	149	930	8,626	1.2	1.4	1.3	\$365,579	1.3	1.6	1.4
Diseases of the Blood and Blood-Forming Organs 280-289	16	121	1,260	0.1	0.2	0.2	\$39,507	0.1	0.3	0.3
Mental disorders 290-319	452	1,820	25,272	3.5	2.8	3.8	\$897,614	3.2	2.6	3.8
Diseases of the nervous system and sense organs 320-389	1,027	4,754	37,833	8.0	7.3	5.7	\$1,705,120	6.1	4.8	4.0
Diseases of the circulatory system 390-459	283	1,722	14,260	2.2	2.7	2.1	\$1,341,928	4.8	5.5	3.9
Diseases of the respiratory system 460-519	1,192	6,305	53,798	9.3	9.7	8.1	\$1,690,321	6.1	6.4	5.1
Diseases of the digestive system 520-579	662	3,507	36,721	5.1	5.4	5.5	\$1,922,555	6.9	6.9	7.9
Diseases of the genitourinary system 580-629	788	3,640	39,294	6.1	5.6	5.9	\$2,121,634	7.6	7.0	7.9
Complications of pregn., childbirth, & puerperium 630-677	411	1,573	21,311	3.2	2.4	3.2	\$805,189	2.9	2.4	3.4
Diseases of the skin and subcutaneous tissue 680-709	391	2,087	25,182	3.0	3.2	3.8	\$354,763	1.3	1.6	1.9
Diseases of the musculoskeletal sys. & conn. tissue 710-739	646	3,356	37,751	5.0	5.2	5.7	\$926,847	3.3	3.7	4.2
Certain conditions orig. in the perinatal period 760-779	24	83	1,000	0.2	0.1	0.2	\$26,177	0.1	0.1	0.1
Symptoms, signs, and ill-defined conditions 780-799	2,569	11,639	158,185	20.0	17.9	23.8	\$8,453,840	30.3	25.5	32.4
Injury and poisoning ** 800-999	3,763	20,783	178,032	29.3	32.0	26.7	\$6,710,399	24.0	29.5	21.4
Supplementary classification V01-V82	262	954	13,768	2.0	1.5	2.1	\$289,751	1.0	0.8	1.0
All other diagnoses	3	151	418	0.0	0.2	0.1	\$1,364	0.0	0.2	0.0

* Based on Principal Diagnosis.

** See Table 8 for subcategories of injury and poisoning.

*** Excludes professional fees.

Table 15
ED Outpatient Encounters by Major Disease Category
January 1, 2011 to December 31, 2011

Health District of Hospital: Weber/Morgan
Inpatient Peer group: Acute, urban, lower medium CMI (n=6)

County: Weber
Ownership: Investor-owned

ED beds: 17
Affiliation: Mountainstar Healthcare

Major disease category and ICD-9 code range*	Number of Encounters			Percent of Encounters			Total Charges***			
	Hospital #	Peer #	State #	Hospital %	Peer %	State %	Hospital \$	Hospital %	Peer %	State %
All Encounters	22,369	119,791	665,925	100.0	100.0	100.0	\$63,012,007	100.0	100.0	100.0
Infectious and parasitic diseases 001-139	362	1,436	12,335	1.6	1.2	1.9	\$581,907	0.9	0.7	1.0
Neoplasms 140-239	15	83	699	0.1	0.1	0.1	\$68,799	0.1	0.1	0.2
Endocrine, nutritional, metab. & immunity disorders 240-279	333	1,560	8,626	1.5	1.3	1.3	\$1,032,873	1.6	1.6	1.4
Diseases of the Blood and Blood-Forming Organs 280-289	46	185	1,260	0.2	0.2	0.2	\$189,052	0.3	0.2	0.3
Mental disorders 290-319	599	5,194	25,272	2.7	4.3	3.8	\$1,531,829	2.4	4.1	3.8
Diseases of the nervous system and sense organs 320-389	2,031	7,185	37,833	9.1	6.0	5.7	\$5,153,513	8.2	4.5	4.0
Diseases of the circulatory system 390-459	472	2,611	14,260	2.1	2.2	2.1	\$2,262,100	3.6	4.3	3.9
Diseases of the respiratory system 460-519	1,867	9,035	53,798	8.3	7.5	8.1	\$3,301,889	5.2	5.0	5.1
Diseases of the digestive system 520-579	1,127	6,182	36,721	5.0	5.2	5.5	\$5,229,515	8.3	8.2	7.9
Diseases of the genitourinary system 580-629	1,162	6,941	39,294	5.2	5.8	5.9	\$4,130,341	6.6	7.7	7.9
Complications of pregn., childbirth, & puerperium 630-677	822	3,764	21,311	3.7	3.1	3.2	\$2,187,056	3.5	3.2	3.4
Diseases of the skin and subcutaneous tissue 680-709	740	4,418	25,182	3.3	3.7	3.8	\$1,033,017	1.6	1.8	1.9
Diseases of the musculoskeletal sys. & conn. tissue 710-739	803	5,993	37,751	3.6	5.0	5.7	\$2,109,457	3.3	3.6	4.2
Congenital Anomalies 740-759	6	16	180	0.0	0.0	0.0	\$20,378	0.0	0.0	0.0
Certain conditions orig. in the perinatal period 760-779	35	87	1,000	0.2	0.1	0.2	\$48,210	0.1	0.0	0.1
Symptoms, signs, and ill-defined conditions 780-799	5,231	29,555	158,185	23.4	24.7	23.8	\$18,871,488	29.9	32.8	32.4
Injury and poisoning ** 800-999	6,100	33,114	178,032	27.3	27.6	26.7	\$14,629,174	23.2	21.2	21.4
Supplementary classification V01-V82	615	2,385	13,768	2.7	2.0	2.1	\$628,671	1.0	0.8	1.0
All other diagnoses	3	47	418	0.0	0.0	0.1	\$2,738	0.0	0.0	0.0

* Based on Principal Diagnosis.

** See Table 8 for subcategories of injury and poisoning.

*** Excludes professional fees.

Table 15
ED Outpatient Encounters by Major Disease Category
January 1, 2011 to December 31, 2011

Health District of Hospital: Utah County
Inpatient Peer group: Acute, urban, low CMI (n=6)

County: Utah
Ownership: Not for profit

ED beds: 9
Affiliation: Intermountain Healthcare

Major disease category and ICD-9 code range*	Number of Encounters			Percent of Encounters			Total Charges***			
	Hospital #	Peer #	State #	Hospital %	Peer %	State %	Hospital \$	Hospital %	Peer %	State %
All Encounters	7,101	111,435	665,925	100.0	100.0	100.0	\$6,957,786	100.0	100.0	100.0
Infectious and parasitic diseases 001-139	133	1,687	12,335	1.9	1.5	1.9	\$101,553	1.5	1.1	1.0
Neoplasms 140-239	5	85	699	0.1	0.1	0.1	\$53,908	0.8	0.2	0.2
Endocrine, nutritional, metab. & immunity disorders 240-279	57	1,276	8,626	0.8	1.1	1.3	\$74,610	1.1	1.4	1.4
Diseases of the Blood and Blood-Forming Organs 280-289	7	180	1,260	0.1	0.2	0.2	\$18,401	0.3	0.3	0.3
Mental disorders 290-319	150	3,228	25,272	2.1	2.9	3.8	\$117,220	1.7	2.9	3.8
Diseases of the nervous system and sense organs 320-389	387	6,034	37,833	5.4	5.4	5.7	\$196,589	2.8	3.8	4.0
Diseases of the circulatory system 390-459	77	2,204	14,260	1.1	2.0	2.1	\$134,689	1.9	3.8	3.9
Diseases of the respiratory system 460-519	584	8,151	53,798	8.2	7.3	8.1	\$349,512	5.0	5.0	5.1
Diseases of the digestive system 520-579	425	6,328	36,721	6.0	5.7	5.5	\$486,290	7.0	9.5	7.9
Diseases of the genitourinary system 580-629	397	7,378	39,294	5.6	6.6	5.9	\$614,028	8.8	9.6	7.9
Complications of pregn., childbirth, & puerperium 630-677	406	4,385	21,311	5.7	3.9	3.2	\$454,349	6.5	4.2	3.4
Diseases of the skin and subcutaneous tissue 680-709	336	4,039	25,182	4.7	3.6	3.8	\$182,605	2.6	1.9	1.9
Diseases of the musculoskeletal sys. & conn. tissue 710-739	416	6,078	37,751	5.9	5.5	5.7	\$304,909	4.4	4.0	4.2
Congenital Anomalies 740-759	4	29	180	0.1	0.0	0.0	\$5,839	0.1	0.0	0.0
Certain conditions orig. in the perinatal period 760-779	21	104	1,000	0.3	0.1	0.2	\$12,917	0.2	0.1	0.1
Symptoms, signs, and ill-defined conditions 780-799	1,419	26,983	158,185	20.0	24.2	23.8	\$1,997,190	28.7	31.6	32.4
Injury and poisoning ** 800-999	2,192	31,031	178,032	30.9	27.8	26.7	\$1,806,842	26.0	19.8	21.4
Supplementary classification V01-V82	79	2,200	13,768	1.1	2.0	2.1	\$43,175	0.6	0.9	1.0
All other diagnoses	6	35	418	0.1	0.0	0.1	\$3,160	0.0	0.0	0.0

* Based on Principal Diagnosis.

** See Table 8 for subcategories of injury and poisoning.

*** Excludes professional fees.

Table 15
ED Outpatient Encounters by Major Disease Category
January 1, 2011 to December 31, 2011

Health District of Hospital: Summit County
Inpatient Peer group: Acute, rural, high CMI (n=7)

County: Summit
Ownership: Not for profit

ED beds: 15
Affiliation: Intermountain Healthcare

Major disease category and ICD-9 code range*	Number of Encounters			Percent of Encounters			Total Charges***			
	Hospital #	Peer #	State #	Hospital %	Peer %	State %	Hospital \$	Hospital %	Peer %	State %
All Encounters	8,204	105,337	665,925	100.0	100.0	100.0	\$19,996,019	100.0	100.0	100.0
Infectious and parasitic diseases 001-139	127	1,846	12,335	1.5	1.8	1.9	\$216,158	1.1	1.1	1.0
Neoplasms 140-239	6	102	699	0.1	0.1	0.1	\$40,215	0.2	0.2	0.2
Endocrine, nutritional, metab. & immunity disorders 240-279	125	1,328	8,626	1.5	1.3	1.3	\$307,322	1.5	1.4	1.4
Diseases of the Blood and Blood-Forming Organs 280-289	16	214	1,260	0.2	0.2	0.2	\$49,044	0.2	0.4	0.3
Mental disorders 290-319	184	2,949	25,272	2.2	2.8	3.8	\$510,793	2.6	2.6	3.8
Diseases of the nervous system and sense organs 320-389	386	6,310	37,833	4.7	6.0	5.7	\$566,009	2.8	3.8	4.0
Diseases of the circulatory system 390-459	234	2,603	14,260	2.9	2.5	2.1	\$968,863	4.8	4.6	3.9
Diseases of the respiratory system 460-519	487	9,302	53,798	5.9	8.8	8.1	\$820,760	4.1	5.7	5.1
Diseases of the digestive system 520-579	348	5,736	36,721	4.2	5.4	5.5	\$1,385,821	6.9	8.2	7.9
Diseases of the genitourinary system 580-629	321	6,503	39,294	3.9	6.2	5.9	\$971,794	4.9	8.0	7.9
Complications of pregn., childbirth, & puerperium 630-677	147	2,540	21,311	1.8	2.4	3.2	\$351,664	1.8	2.4	3.4
Diseases of the skin and subcutaneous tissue 680-709	254	4,688	25,182	3.1	4.5	3.8	\$290,090	1.5	2.3	1.9
Diseases of the musculoskeletal sys. & conn. tissue 710-739	374	5,987	37,751	4.6	5.7	5.7	\$623,873	3.1	3.9	4.2
Congenital Anomalies 740-759	1	27	180	0.0	0.0	0.0	\$3,932	0.0	0.0	0.0
Certain conditions orig. in the perinatal period 760-779	5	90	1,000	0.1	0.1	0.2	\$8,567	0.0	0.1	0.1
Symptoms, signs, and ill-defined conditions 780-799	1,642	23,142	158,185	20.0	22.0	23.8	\$4,875,720	24.4	29.0	32.4
Injury and poisoning ** 800-999	3,441	29,956	178,032	41.9	28.4	26.7	\$7,880,147	39.4	25.4	21.4
Supplementary classification V01-V82	101	1,993	13,768	1.2	1.9	2.1	\$122,616	0.6	0.8	1.0
All other diagnoses	5	21	418	0.1	0.0	0.1	\$2,630	0.0	0.0	0.0

* Based on Principal Diagnosis.

** See Table 8 for subcategories of injury and poisoning.

*** Excludes professional fees.

Table 15
ED Outpatient Encounters by Major Disease Category
January 1, 2011 to December 31, 2011

Health District of Hospital: Salt Lake County
Inpatient Peer group: Acute, urban, lower medium CMI (n=6)

County: Salt Lake
Ownership: Investor-owned

ED beds: 18
Affiliation: IASIS Health Care

Major disease category and ICD-9 code range*	Number of Encounters			Percent of Encounters			Total Charges***			
	Hospital #	Peer #	State #	Hospital %	Peer %	State %	Hospital \$	Hospital %	Peer %	State %
All Encounters	23,906	119,791	665,925	100.0	100.0	100.0	\$58,689,353	100.0	100.0	100.0
Infectious and parasitic diseases 001-139	310	1,436	12,335	1.3	1.2	1.9	\$476,547	0.8	0.7	1.0
Neoplasms 140-239	14	83	699	0.1	0.1	0.1	\$73,930	0.1	0.1	0.2
Endocrine, nutritional, metab. & immunity disorders 240-279	234	1,560	8,626	1.0	1.3	1.3	\$758,453	1.3	1.6	1.4
Diseases of the Blood and Blood-Forming Organs 280-289	30	185	1,260	0.1	0.2	0.2	\$85,762	0.1	0.2	0.3
Mental disorders 290-319	1,248	5,194	25,272	5.2	4.3	3.8	\$3,106,648	5.3	4.1	3.8
Diseases of the nervous system and sense organs 320-389	1,270	7,185	37,833	5.3	6.0	5.7	\$2,061,990	3.5	4.5	4.0
Diseases of the circulatory system 390-459	396	2,611	14,260	1.7	2.2	2.1	\$2,143,511	3.7	4.3	3.9
Diseases of the respiratory system 460-519	2,403	9,035	53,798	10.1	7.5	8.1	\$3,878,254	6.6	5.0	5.1
Diseases of the digestive system 520-579	1,217	6,182	36,721	5.1	5.2	5.5	\$5,000,904	8.5	8.2	7.9
Diseases of the genitourinary system 580-629	1,746	6,941	39,294	7.3	5.8	5.9	\$5,482,932	9.3	7.7	7.9
Complications of pregn., childbirth, & puerperium 630-677	910	3,764	21,311	3.8	3.1	3.2	\$2,420,470	4.1	3.2	3.4
Diseases of the skin and subcutaneous tissue 680-709	999	4,418	25,182	4.2	3.7	3.8	\$1,004,258	1.7	1.8	1.9
Diseases of the musculoskeletal sys. & conn. tissue 710-739	1,042	5,993	37,751	4.4	5.0	5.7	\$1,714,987	2.9	3.6	4.2
Congenital Anomalies 740-759	3	16	180	0.0	0.0	0.0	\$20,076	0.0	0.0	0.0
Certain conditions orig. in the perinatal period 760-779	10	87	1,000	0.0	0.1	0.2	\$16,326	0.0	0.0	0.1
Symptoms, signs, and ill-defined conditions 780-799	5,275	29,555	158,185	22.1	24.7	23.8	\$19,065,275	32.5	32.8	32.4
Injury and poisoning ** 800-999	6,406	33,114	178,032	26.8	27.6	26.7	\$11,088,681	18.9	21.2	21.4
Supplementary classification V01-V82	381	2,385	13,768	1.6	2.0	2.1	\$277,577	0.5	0.8	1.0
All other diagnoses	12	47	418	0.1	0.0	0.1	\$12,771	0.0	0.0	0.0

* Based on Principal Diagnosis.

** See Table 8 for subcategories of injury and poisoning.

*** Excludes professional fees.

Health District of Hospital: Salt Lake County
Inpatient Peer group: None (n=3)

County: Salt Lake
Ownership: Not for profit

ED beds: 35
Affiliation: Intermountain Healthcare

Major disease category and ICD-9 code range*	Number of Encounters			Percent of Encounters			Total Charges***			
	Hospital #	Peer #	State #	Hospital %	Peer %	State %	Hospital \$	Hospital %	Peer %	State %
All Encounters	29,928	.	665,925	100.0	.	100.0	\$21,621,070	100.0	.	100.0
Infectious and parasitic diseases 001-139	2,313	.	12,335	7.7	.	1.9	\$1,210,011	5.6	.	1.0
Neoplasms 140-239	90	.	699	0.3	.	0.1	\$128,440	0.6	.	0.2
Endocrine, nutritional, metab. & immunity disorders 240-279	886	.	8,626	3.0	.	1.3	\$858,121	4.0	.	1.4
Diseases of the Blood and Blood-Forming Organs 280-289	135	.	1,260	0.5	.	0.2	\$122,761	0.6	.	0.3
Mental disorders 290-319	473	.	25,272	1.6	.	3.8	\$425,018	2.0	.	3.8
Diseases of the nervous system and sense organs 320-389	1,843	.	37,833	6.2	.	5.7	\$857,783	4.0	.	4.0
Diseases of the circulatory system 390-459	56	.	14,260	0.2	.	2.1	\$104,765	0.5	.	3.9
Diseases of the respiratory system 460-519	5,398	.	53,798	18.0	.	8.1	\$2,660,046	12.3	.	5.1
Diseases of the digestive system 520-579	1,749	.	36,721	5.8	.	5.5	\$1,402,127	6.5	.	7.9
Diseases of the genitourinary system 580-629	736	.	39,294	2.5	.	5.9	\$675,400	3.1	.	7.9
Complications of pregn., childbirth, & puerperium 630-677	17	.	21,311	0.1	.	3.2	\$15,171	0.1	.	3.4
Diseases of the skin and subcutaneous tissue 680-709	770	.	25,182	2.6	.	3.8	\$337,883	1.6	.	1.9
Diseases of the musculoskeletal sys. & conn. tissue 710-739	590	.	37,751	2.0	.	5.7	\$534,549	2.5	.	4.2
Congenital Anomalies 740-759	36	.	180	0.1	.	0.0	\$30,613	0.1	.	0.0
Certain conditions orig. in the perinatal period 760-779	386	.	1,000	1.3	.	0.2	\$198,726	0.9	.	0.1
Symptoms, signs, and ill-defined conditions 780-799	5,595	.	158,185	18.7	.	23.8	\$4,819,039	22.3	.	32.4
Injury and poisoning ** 800-999	7,577	.	178,032	25.3	.	26.7	\$6,328,083	29.3	.	21.4
Supplementary classification V01-V82	1,270	.	13,768	4.2	.	2.1	\$907,079	4.2	.	1.0
All other diagnoses	8	.	418	0.0	.	0.1	\$5,456	0.0	.	0.0

* Based on Principal Diagnosis.

** See Table 8 for subcategories of injury and poisoning.

*** Excludes professional fees.

Table 15
ED Outpatient Encounters by Major Disease Category
January 1, 2011 to December 31, 2011

Health District of Hospital: Salt Lake County
Inpatient Peer group: Acute, urban, low CMI (n=6)

County: Salt Lake
Ownership: Not for profit

ED beds: 20
Affiliation: Intermountain Healthcare

Major disease category and ICD-9 code range*	Number of Encounters			Percent of Encounters			Total Charges***			
	Hospital #	Peer #	State #	Hospital %	Peer %	State %	Hospital \$	Hospital %	Peer %	State %
All Encounters	20,263	111,435	665,925	100.0	100.0	100.0	\$37,656,348	100.0	100.0	100.0
Infectious and parasitic diseases 001-139	247	1,687	12,335	1.2	1.5	1.9	\$352,347	0.9	1.1	1.0
Neoplasms 140-239	10	85	699	0.0	0.1	0.1	\$49,951	0.1	0.2	0.2
Endocrine, nutritional, metab. & immunity disorders 240-279	244	1,276	8,626	1.2	1.1	1.3	\$509,962	1.4	1.4	1.4
Diseases of the Blood and Blood-Forming Organs 280-289	34	180	1,260	0.2	0.2	0.2	\$99,633	0.3	0.3	0.3
Mental disorders 290-319	473	3,228	25,272	2.3	2.9	3.8	\$961,730	2.6	2.9	3.8
Diseases of the nervous system and sense organs 320-389	923	6,034	37,833	4.6	5.4	5.7	\$1,159,673	3.1	3.8	4.0
Diseases of the circulatory system 390-459	336	2,204	14,260	1.7	2.0	2.1	\$985,698	2.6	3.8	3.9
Diseases of the respiratory system 460-519	1,493	8,151	53,798	7.4	7.3	8.1	\$1,772,373	4.7	5.0	5.1
Diseases of the digestive system 520-579	973	6,328	36,721	4.8	5.7	5.5	\$2,881,455	7.7	9.5	7.9
Diseases of the genitourinary system 580-629	1,393	7,378	39,294	6.9	6.6	5.9	\$3,710,890	9.9	9.6	7.9
Complications of pregn., childbirth, & puerperium 630-677	867	4,385	21,311	4.3	3.9	3.2	\$1,863,773	4.9	4.2	3.4
Diseases of the skin and subcutaneous tissue 680-709	727	4,039	25,182	3.6	3.6	3.8	\$730,037	1.9	1.9	1.9
Diseases of the musculoskeletal sys. & conn. tissue 710-739	1,247	6,078	37,751	6.2	5.5	5.7	\$1,697,447	4.5	4.0	4.2
Congenital Anomalies 740-759	4	29	180	0.0	0.0	0.0	\$10,035	0.0	0.0	0.0
Certain conditions orig. in the perinatal period 760-779	27	104	1,000	0.1	0.1	0.2	\$38,993	0.1	0.1	0.1
Symptoms, signs, and ill-defined conditions 780-799	5,797	26,983	158,185	28.6	24.2	23.8	\$13,581,215	36.1	31.6	32.4
Injury and poisoning ** 800-999	5,060	31,031	178,032	25.0	27.8	26.7	\$6,803,565	18.1	19.8	21.4
Supplementary classification V01-V82	407	2,200	13,768	2.0	2.0	2.1	\$447,218	1.2	0.9	1.0
All other diagnoses	1	35	418	0.0	0.0	0.1	\$353	0.0	0.0	0.0

* Based on Principal Diagnosis.

** See Table 8 for subcategories of injury and poisoning.

*** Excludes professional fees.

Table 15
ED Outpatient Encounters by Major Disease Category
January 1, 2011 to December 31, 2011

Health District of Hospital: Southeastern Utah
Inpatient Peer group: Acute, rural, low CMI (n=16)

County: San Juan
Ownership: Government

ED beds: 6
Affiliation: Management

Major disease category and ICD-9 code range*	Number of Encounters			Percent of Encounters			Total Charges***			
	Hospital #	Peer #	State #	Hospital %	Peer %	State %	Hospital \$	Hospital %	Peer %	State %
All Encounters	1,192	64,964	665,925	100.0	100.0	100.0	\$1,826,963	100.0	100.0	100.0
Infectious and parasitic diseases 001-139	39	1,476	12,335	3.3	2.3	1.9	\$32,409	1.8	1.2	1.0
Neoplasms 140-239	9	56	699	0.8	0.1	0.1	\$23,806	1.3	0.2	0.2
Endocrine, nutritional, metab. & immunity disorders 240-279	29	930	8,626	2.4	1.4	1.3	\$55,668	3.0	1.6	1.4
Diseases of the Blood and Blood-Forming Organs 280-289	7	121	1,260	0.6	0.2	0.2	\$31,867	1.7	0.3	0.3
Mental disorders 290-319	22	1,820	25,272	1.8	2.8	3.8	\$35,655	2.0	2.6	3.8
Diseases of the nervous system and sense organs 320-389	103	4,754	37,833	8.6	7.3	5.7	\$100,669	5.5	4.8	4.0
Diseases of the circulatory system 390-459	50	1,722	14,260	4.2	2.7	2.1	\$149,600	8.2	5.5	3.9
Diseases of the respiratory system 460-519	132	6,305	53,798	11.1	9.7	8.1	\$136,101	7.4	6.4	5.1
Diseases of the digestive system 520-579	65	3,507	36,721	5.5	5.4	5.5	\$128,370	7.0	6.9	7.9
Diseases of the genitourinary system 580-629	55	3,640	39,294	4.6	5.6	5.9	\$122,060	6.7	7.0	7.9
Complications of pregn., childbirth, & puerperium 630-677	25	1,573	21,311	2.1	2.4	3.2	\$27,826	1.5	2.4	3.4
Diseases of the skin and subcutaneous tissue 680-709	34	2,087	25,182	2.9	3.2	3.8	\$24,608	1.3	1.6	1.9
Diseases of the musculoskeletal sys. & conn. tissue 710-739	64	3,356	37,751	5.4	5.2	5.7	\$73,841	4.0	3.7	4.2
Symptoms, signs, and ill-defined conditions 780-799	161	11,639	158,185	13.5	17.9	23.8	\$365,390	20.0	25.5	32.4
Injury and poisoning ** 800-999	393	20,783	178,032	33.0	32.0	26.7	\$517,294	28.3	29.5	21.4
Supplementary classification V01-V82	4	954	13,768	0.3	1.5	2.1	\$1,799	0.1	0.8	1.0

* Based on Principal Diagnosis.

** See Table 8 for subcategories of injury and poisoning.

*** Excludes professional fees.

Health District of Hospital: Central Utah
Inpatient Peer group: Acute, rural, low CMI (n=16)

County: Sanpete
Ownership: Not for profit

ED beds: 3
Affiliation: Intermountain Healthcare

Major disease category and ICD-9 code range*	Number of Encounters			Percent of Encounters			Total Charges***			
	Hospital #	Peer #	State #	Hospital %	Peer %	State %	Hospital \$	Hospital %	Peer %	State %
All Encounters	3,828	64,964	665,925	100.0	100.0	100.0	\$4,307,699	100.0	100.0	100.0
Infectious and parasitic diseases 001-139	141	1,476	12,335	3.7	2.3	1.9	\$93,110	2.2	1.2	1.0
Neoplasms 140-239	2	56	699	0.1	0.1	0.1	\$850	0.0	0.2	0.2
Endocrine, nutritional, metab. & immunity disorders 240-279	54	930	8,626	1.4	1.4	1.3	\$78,488	1.8	1.6	1.4
Diseases of the Blood and Blood-Forming Organs 280-289	9	121	1,260	0.2	0.2	0.2	\$13,815	0.3	0.3	0.3
Mental disorders 290-319	116	1,820	25,272	3.0	2.8	3.8	\$146,604	3.4	2.6	3.8
Diseases of the nervous system and sense organs 320-389	302	4,754	37,833	7.9	7.3	5.7	\$208,522	4.8	4.8	4.0
Diseases of the circulatory system 390-459	111	1,722	14,260	2.9	2.7	2.1	\$298,017	6.9	5.5	3.9
Diseases of the respiratory system 460-519	342	6,305	53,798	8.9	9.7	8.1	\$272,108	6.3	6.4	5.1
Diseases of the digestive system 520-579	218	3,507	36,721	5.7	5.4	5.5	\$374,498	8.7	6.9	7.9
Diseases of the genitourinary system 580-629	217	3,640	39,294	5.7	5.6	5.9	\$310,581	7.2	7.0	7.9
Complications of pregn., childbirth, & puerperium 630-677	89	1,573	21,311	2.3	2.4	3.2	\$84,888	2.0	2.4	3.4
Diseases of the skin and subcutaneous tissue 680-709	135	2,087	25,182	3.5	3.2	3.8	\$79,415	1.8	1.6	1.9
Diseases of the musculoskeletal sys. & conn. tissue 710-739	178	3,356	37,751	4.6	5.2	5.7	\$152,675	3.5	3.7	4.2
Congenital Anomalies 740-759	1	7	180	0.0	0.0	0.0	\$3,063	0.1	0.0	0.0
Certain conditions orig. in the perinatal period 760-779	8	83	1,000	0.2	0.1	0.2	\$4,875	0.1	0.1	0.1
Symptoms, signs, and ill-defined conditions 780-799	528	11,639	158,185	13.8	17.9	23.8	\$842,634	19.6	25.5	32.4
Injury and poisoning ** 800-999	1,296	20,783	178,032	33.9	32.0	26.7	\$1,298,187	30.1	29.5	21.4
Supplementary classification V01-V82	80	954	13,768	2.1	1.5	2.1	\$45,216	1.0	0.8	1.0
All other diagnoses	1	151	418	0.0	0.2	0.1	\$154	0.0	0.2	0.0

* Based on Principal Diagnosis.

** See Table 8 for subcategories of injury and poisoning.

*** Excludes professional fees.

Health District of Hospital: Central Utah
Inpatient Peer group: Acute, rural, low CMI (n=16)

County: Sevier
Ownership: Not for profit

ED beds: 3
Affiliation: Intermountain Healthcare

Major disease category and ICD-9 code range*	Number of Encounters			Percent of Encounters			Total Charges***			
	Hospital #	Peer #	State #	Hospital %	Peer %	State %	Hospital \$	Hospital %	Peer %	State %
All Encounters	6,213	64,964	665,925	100.0	100.0	100.0	\$5,790,813	100.0	100.0	100.0
Infectious and parasitic diseases 001-139	154	1,476	12,335	2.5	2.3	1.9	\$80,769	1.4	1.2	1.0
Neoplasms 140-239	5	56	699	0.1	0.1	0.1	\$4,069	0.1	0.2	0.2
Endocrine, nutritional, metab. & immunity disorders 240-279	98	930	8,626	1.6	1.4	1.3	\$112,881	1.9	1.6	1.4
Diseases of the Blood and Blood-Forming Organs 280-289	17	121	1,260	0.3	0.2	0.2	\$24,375	0.4	0.3	0.3
Mental disorders 290-319	190	1,820	25,272	3.1	2.8	3.8	\$163,331	2.8	2.6	3.8
Diseases of the nervous system and sense organs 320-389	430	4,754	37,833	6.9	7.3	5.7	\$236,627	4.1	4.8	4.0
Diseases of the circulatory system 390-459	223	1,722	14,260	3.6	2.7	2.1	\$453,876	7.8	5.5	3.9
Diseases of the respiratory system 460-519	690	6,305	53,798	11.1	9.7	8.1	\$397,695	6.9	6.4	5.1
Diseases of the digestive system 520-579	303	3,507	36,721	4.9	5.4	5.5	\$318,182	5.5	6.9	7.9
Diseases of the genitourinary system 580-629	406	3,640	39,294	6.5	5.6	5.9	\$450,730	7.8	7.0	7.9
Complications of pregn., childbirth, & puerperium 630-677	153	1,573	21,311	2.5	2.4	3.2	\$143,889	2.5	2.4	3.4
Diseases of the skin and subcutaneous tissue 680-709	182	2,087	25,182	2.9	3.2	3.8	\$105,708	1.8	1.6	1.9
Diseases of the musculoskeletal sys. & conn. tissue 710-739	312	3,356	37,751	5.0	5.2	5.7	\$251,793	4.3	3.7	4.2
Congenital Anomalies 740-759	2	7	180	0.0	0.0	0.0	\$1,079	0.0	0.0	0.0
Certain conditions orig. in the perinatal period 760-779	8	83	1,000	0.1	0.1	0.2	\$3,334	0.1	0.1	0.1
Symptoms, signs, and ill-defined conditions 780-799	996	11,639	158,185	16.0	17.9	23.8	\$1,223,966	21.1	25.5	32.4
Injury and poisoning ** 800-999	1,959	20,783	178,032	31.5	32.0	26.7	\$1,771,614	30.6	29.5	21.4
Supplementary classification V01-V82	85	954	13,768	1.4	1.5	2.1	\$46,896	0.8	0.8	1.0

* Based on Principal Diagnosis.

** See Table 8 for subcategories of injury and poisoning.

*** Excludes professional fees.

Health District of Hospital: Salt Lake County
Inpatient Peer group: Acute, urban, upper medium CMI (n=4)

County: Salt Lake
Ownership: Investor-owned

ED beds: 15
Affiliation: IASIS Health Care

Major disease category and ICD-9 code range*	Number of Encounters			Percent of Encounters			Total Charges***			
	Hospital #	Peer #	State #	Hospital %	Peer %	State %	Hospital \$	Hospital %	Peer %	State %
All Encounters	8,800	129,323	665,925	100.0	100.0	100.0	\$24,633,753	100.0	100.0	100.0
Infectious and parasitic diseases 001-139	80	2,150	12,335	0.9	1.7	1.9	\$133,183	0.5	1.0	1.0
Neoplasms 140-239	12	136	699	0.1	0.1	0.1	\$95,898	0.4	0.2	0.2
Endocrine, nutritional, metab. & immunity disorders 240-279	78	1,347	8,626	0.9	1.0	1.3	\$259,741	1.1	1.1	1.4
Diseases of the Blood and Blood-Forming Organs 280-289	13	239	1,260	0.1	0.2	0.2	\$63,437	0.3	0.3	0.3
Mental disorders 290-319	540	5,780	25,272	6.1	4.5	3.8	\$1,528,491	6.2	4.2	3.8
Diseases of the nervous system and sense organs 320-389	587	6,607	37,833	6.7	5.1	5.7	\$1,177,777	4.8	3.6	4.0
Diseases of the circulatory system 390-459	177	2,810	14,260	2.0	2.2	2.1	\$1,259,844	5.1	3.6	3.9
Diseases of the respiratory system 460-519	606	9,285	53,798	6.9	7.2	8.1	\$1,241,080	5.0	4.8	5.1
Diseases of the digestive system 520-579	564	7,503	36,721	6.4	5.8	5.5	\$2,273,199	9.2	7.9	7.9
Diseases of the genitourinary system 580-629	563	7,994	39,294	6.4	6.2	5.9	\$1,989,823	8.1	8.1	7.9
Complications of pregn., childbirth, & puerperium 630-677	177	5,395	21,311	2.0	4.2	3.2	\$523,178	2.1	3.8	3.4
Diseases of the skin and subcutaneous tissue 680-709	328	4,996	25,182	3.7	3.9	3.8	\$407,848	1.7	1.9	1.9
Diseases of the musculoskeletal sys. & conn. tissue 710-739	555	7,816	37,751	6.3	6.0	5.7	\$834,940	3.4	4.4	4.2
Congenital Anomalies 740-759	7	44	180	0.1	0.0	0.0	\$39,237	0.2	0.1	0.0
Certain conditions orig. in the perinatal period 760-779	3	179	1,000	0.0	0.1	0.2	\$1,669	0.0	0.1	0.1
Symptoms, signs, and ill-defined conditions 780-799	1,963	32,300	158,185	22.3	25.0	23.8	\$8,039,980	32.6	34.2	32.4
Injury and poisoning ** 800-999	2,386	32,080	178,032	27.1	24.8	26.7	\$4,604,650	18.7	19.7	21.4
Supplementary classification V01-V82	157	2,586	13,768	1.8	2.0	2.1	\$156,318	0.6	1.2	1.0
All other diagnoses	4	76	418	0.0	0.1	0.1	\$3,461	0.0	0.0	0.0

* Based on Principal Diagnosis.

** See Table 8 for subcategories of injury and poisoning.

*** Excludes professional fees.

Table 15
ED Outpatient Encounters by Major Disease Category
January 1, 2011 to December 31, 2011

Health District of Hospital: Salt Lake County
Inpatient Peer group: Acute, urban, upper medium CMI (n=4)

County: Salt Lake
Ownership: Investor-owned

ED beds: 21
Affiliation: Mountainstar Healthcare

Major disease category and ICD-9 code range*	Number of Encounters			Percent of Encounters			Total Charges***			
	Hospital #	Peer #	State #	Hospital %	Peer %	State %	Hospital \$	Hospital %	Peer %	State %
All Encounters	34,997	129,323	665,925	100.0	100.0	100.0	\$113,846,201	100.0	100.0	100.0
Infectious and parasitic diseases 001-139	467	2,150	12,335	1.3	1.7	1.9	\$971,442	0.9	1.0	1.0
Neoplasms 140-239	19	136	699	0.1	0.1	0.1	\$183,585	0.2	0.2	0.2
Endocrine, nutritional, metab. & immunity disorders 240-279	342	1,347	8,626	1.0	1.0	1.3	\$1,262,855	1.1	1.1	1.4
Diseases of the Blood and Blood-Forming Organs 280-289	47	239	1,260	0.1	0.2	0.2	\$218,116	0.2	0.3	0.3
Mental disorders 290-319	1,357	5,780	25,272	3.9	4.5	3.8	\$4,251,695	3.7	4.2	3.8
Diseases of the nervous system and sense organs 320-389	1,491	6,607	37,833	4.3	5.1	5.7	\$3,479,039	3.1	3.6	4.0
Diseases of the circulatory system 390-459	700	2,810	14,260	2.0	2.2	2.1	\$3,784,593	3.3	3.6	3.9
Diseases of the respiratory system 460-519	2,179	9,285	53,798	6.2	7.2	8.1	\$4,657,506	4.1	4.8	5.1
Diseases of the digestive system 520-579	2,101	7,503	36,721	6.0	5.8	5.5	\$10,235,489	9.0	7.9	7.9
Diseases of the genitourinary system 580-629	2,001	7,994	39,294	5.7	6.2	5.9	\$8,829,512	7.8	8.1	7.9
Complications of pregn., childbirth, & puerperium 630-677	2,421	5,395	21,311	6.9	4.2	3.2	\$5,713,637	5.0	3.8	3.4
Diseases of the skin and subcutaneous tissue 680-709	1,019	4,996	25,182	2.9	3.9	3.8	\$1,941,972	1.7	1.9	1.9
Diseases of the musculoskeletal sys. & conn. tissue 710-739	2,176	7,816	37,751	6.2	6.0	5.7	\$4,864,921	4.3	4.4	4.2
Congenital Anomalies 740-759	5	44	180	0.0	0.0	0.0	\$53,992	0.0	0.1	0.0
Certain conditions orig. in the perinatal period 760-779	38	179	1,000	0.1	0.1	0.2	\$51,677	0.0	0.1	0.1
Symptoms, signs, and ill-defined conditions 780-799	9,514	32,300	158,185	27.2	25.0	23.8	\$42,588,009	37.4	34.2	32.4
Injury and poisoning ** 800-999	8,383	32,080	178,032	24.0	24.8	26.7	\$19,201,410	16.9	19.7	21.4
Supplementary classification V01-V82	723	2,586	13,768	2.1	2.0	2.1	\$1,540,860	1.4	1.2	1.0
All other diagnoses	14	76	418	0.0	0.1	0.1	\$15,891	0.0	0.0	0.0

* Based on Principal Diagnosis.

** See Table 8 for subcategories of injury and poisoning.

*** Excludes professional fees.

Health District of Hospital: Utah County
Inpatient Peer group: Acute, urban, low CMI (n=6)

County: Utah
Ownership: Investor-owned

ED beds: 6
Affiliation: Mountainstar Healthcare

Major disease category and ICD-9 code range*	Number of Encounters			Percent of Encounters			Total Charges***			
	Hospital #	Peer #	State #	Hospital %	Peer %	State %	Hospital \$	Hospital %	Peer %	State %
All Encounters	15,242	111,435	665,925	100.0	100.0	100.0	\$32,862,156	100.0	100.0	100.0
Infectious and parasitic diseases 001-139	144	1,687	12,335	0.9	1.5	1.9	\$241,603	0.7	1.1	1.0
Neoplasms 140-239	12	85	699	0.1	0.1	0.1	\$39,824	0.1	0.2	0.2
Endocrine, nutritional, metab. & immunity disorders 240-279	141	1,276	8,626	0.9	1.1	1.3	\$408,907	1.2	1.4	1.4
Diseases of the Blood and Blood-Forming Organs 280-289	29	180	1,260	0.2	0.2	0.2	\$123,649	0.4	0.3	0.3
Mental disorders 290-319	348	3,228	25,272	2.3	2.9	3.8	\$561,203	1.7	2.9	3.8
Diseases of the nervous system and sense organs 320-389	1,003	6,034	37,833	6.6	5.4	5.7	\$1,411,193	4.3	3.8	4.0
Diseases of the circulatory system 390-459	320	2,204	14,260	2.1	2.0	2.1	\$1,707,886	5.2	3.8	3.9
Diseases of the respiratory system 460-519	924	8,151	53,798	6.1	7.3	8.1	\$1,230,203	3.7	5.0	5.1
Diseases of the digestive system 520-579	1,011	6,328	36,721	6.6	5.7	5.5	\$3,788,857	11.5	9.5	7.9
Diseases of the genitourinary system 580-629	1,144	7,378	39,294	7.5	6.6	5.9	\$3,364,018	10.2	9.6	7.9
Complications of pregn., childbirth, & puerperium 630-677	489	4,385	21,311	3.2	3.9	3.2	\$1,114,462	3.4	4.2	3.4
Diseases of the skin and subcutaneous tissue 680-709	487	4,039	25,182	3.2	3.6	3.8	\$636,363	1.9	1.9	1.9
Diseases of the musculoskeletal sys. & conn. tissue 710-739	717	6,078	37,751	4.7	5.5	5.7	\$1,148,642	3.5	4.0	4.2
Congenital Anomalies 740-759	4	29	180	0.0	0.0	0.0	\$11,547	0.0	0.0	0.0
Certain conditions orig. in the perinatal period 760-779	3	104	1,000	0.0	0.1	0.2	\$3,876	0.0	0.1	0.1
Symptoms, signs, and ill-defined conditions 780-799	3,612	26,983	158,185	23.7	24.2	23.8	\$10,052,681	30.6	31.6	32.4
Injury and poisoning ** 800-999	4,480	31,031	178,032	29.4	27.8	26.7	\$6,848,145	20.8	19.8	21.4
Supplementary classification V01-V82	372	2,200	13,768	2.4	2.0	2.1	\$168,443	0.5	0.9	1.0
All other diagnoses	2	35	418	0.0	0.0	0.1	\$654	0.0	0.0	0.0

* Based on Principal Diagnosis.

** See Table 8 for subcategories of injury and poisoning.

*** Excludes professional fees.

Table 15
ED Outpatient Encounters by Major Disease Category
January 1, 2011 to December 31, 2011

Health District of Hospital: TriCounty
Inpatient Peer group: Acute, rural, low CMI (n=16)

County: Duchesne
Ownership: Government

ED beds: 7
Affiliation: Freestanding

Major disease category and ICD-9 code range*	Number of Encounters			Percent of Encounters			Total Charges***			
	Hospital #	Peer #	State #	Hospital %	Peer %	State %	Hospital \$	Hospital %	Peer %	State %
All Encounters	10,149	64,964	665,925	100.0	100.0	100.0	\$9,734,451	100.0	100.0	100.0
Infectious and parasitic diseases 001-139	252	1,476	12,335	2.5	2.3	1.9	\$142,324	1.5	1.2	1.0
Neoplasms 140-239	2	56	699	0.0	0.1	0.1	\$568	0.0	0.2	0.2
Endocrine, nutritional, metab. & immunity disorders 240-279	98	930	8,626	1.0	1.4	1.3	\$90,224	0.9	1.6	1.4
Diseases of the Blood and Blood-Forming Organs 280-289	21	121	1,260	0.2	0.2	0.2	\$36,758	0.4	0.3	0.3
Mental disorders 290-319	347	1,820	25,272	3.4	2.8	3.8	\$211,157	2.2	2.6	3.8
Diseases of the nervous system and sense organs 320-389	748	4,754	37,833	7.4	7.3	5.7	\$423,611	4.4	4.8	4.0
Diseases of the circulatory system 390-459	192	1,722	14,260	1.9	2.7	2.1	\$475,591	4.9	5.5	3.9
Diseases of the respiratory system 460-519	1,130	6,305	53,798	11.1	9.7	8.1	\$754,705	7.8	6.4	5.1
Diseases of the digestive system 520-579	659	3,507	36,721	6.5	5.4	5.5	\$706,855	7.3	6.9	7.9
Diseases of the genitourinary system 580-629	623	3,640	39,294	6.1	5.6	5.9	\$815,675	8.4	7.0	7.9
Complications of pregn., childbirth, & puerperium 630-677	193	1,573	21,311	1.9	2.4	3.2	\$175,265	1.8	2.4	3.4
Diseases of the skin and subcutaneous tissue 680-709	373	2,087	25,182	3.7	3.2	3.8	\$207,404	2.1	1.6	1.9
Diseases of the musculoskeletal sys. & conn. tissue 710-739	538	3,356	37,751	5.3	5.2	5.7	\$408,000	4.2	3.7	4.2
Certain conditions orig. in the perinatal period 760-779	4	83	1,000	0.0	0.1	0.2	\$858	0.0	0.1	0.1
Symptoms, signs, and ill-defined conditions 780-799	1,729	11,639	158,185	17.0	17.9	23.8	\$2,143,684	22.0	25.5	32.4
Injury and poisoning ** 800-999	2,981	20,783	178,032	29.4	32.0	26.7	\$3,056,766	31.4	29.5	21.4
Supplementary classification V01-V82	256	954	13,768	2.5	1.5	2.1	\$83,749	0.9	0.8	1.0
All other diagnoses	3	151	418	0.0	0.2	0.1	\$1,255	0.0	0.2	0.0

* Based on Principal Diagnosis.

** See Table 8 for subcategories of injury and poisoning.

*** Excludes professional fees.

Health District of Hospital: Salt Lake County
Inpatient Peer group: Acute, urban, high CMI (n=2)

County: Salt Lake
Ownership: Government

ED beds: 28
Affiliation: University Healthcare

Major disease category and ICD-9 code range*	Number of Encounters			Percent of Encounters			Total Charges***			
	Hospital #	Peer #	State #	Hospital %	Peer %	State %	Hospital \$	Hospital %	Peer %	State %
All Encounters	27,619	94,219	665,925	100.0	100.0	100.0	\$54,501,817	100.0	100.0	100.0
Infectious and parasitic diseases 001-139	424	1,220	12,335	1.5	1.3	1.9	\$589,200	1.1	0.8	1.0
Neoplasms 140-239	39	144	699	0.1	0.2	0.1	\$94,902	0.2	0.2	0.2
Endocrine, nutritional, metab. & immunity disorders 240-279	329	1,200	8,626	1.2	1.3	1.3	\$728,654	1.3	1.3	1.4
Diseases of the Blood and Blood-Forming Organs 280-289	65	174	1,260	0.2	0.2	0.2	\$178,257	0.3	0.2	0.3
Mental disorders 290-319	2,851	5,548	25,272	10.3	5.9	3.8	\$4,837,057	8.9	5.6	3.8
Diseases of the nervous system and sense organs 320-389	1,535	4,509	37,833	5.6	4.8	5.7	\$2,688,884	4.9	3.8	4.0
Diseases of the circulatory system 390-459	554	2,096	14,260	2.0	2.2	2.1	\$1,405,129	2.6	3.1	3.9
Diseases of the respiratory system 460-519	1,185	5,428	53,798	4.3	5.8	8.1	\$1,682,477	3.1	4.1	5.1
Diseases of the digestive system 520-579	1,403	5,204	36,721	5.1	5.5	5.5	\$2,731,257	5.0	6.2	7.9
Diseases of the genitourinary system 580-629	1,446	5,476	39,294	5.2	5.8	5.9	\$3,159,500	5.8	7.1	7.9
Complications of pregn., childbirth, & puerperium 630-677	1,098	3,489	21,311	4.0	3.7	3.2	\$1,959,064	3.6	3.7	3.4
Diseases of the skin and subcutaneous tissue 680-709	851	3,853	25,182	3.1	4.1	3.8	\$1,167,879	2.1	2.3	1.9
Diseases of the musculoskeletal sys. & conn. tissue 710-739	2,251	7,148	37,751	8.2	7.6	5.7	\$3,467,197	6.4	5.7	4.2
Congenital Anomalies 740-759	8	20	180	0.0	0.0	0.0	\$28,213	0.1	0.0	0.0
Certain conditions orig. in the perinatal period 760-779	18	68	1,000	0.1	0.1	0.2	\$10,962	0.0	0.0	0.1
Symptoms, signs, and ill-defined conditions 780-799	7,169	26,426	158,185	26.0	28.0	23.8	\$18,707,432	34.3	36.6	32.4
Injury and poisoning ** 800-999	5,727	19,904	178,032	20.7	21.1	26.7	\$10,513,477	19.3	18.0	21.4
Supplementary classification V01-V82	611	2,237	13,768	2.2	2.4	2.1	\$478,219	0.9	1.3	1.0
All other diagnoses	55	75	418	0.2	0.1	0.1	\$74,061	0.1	0.0	0.0

* Based on Principal Diagnosis.

** See Table 8 for subcategories of injury and poisoning.

*** Excludes professional fees.

Table 15
ED Outpatient Encounters by Major Disease Category
January 1, 2011 to December 31, 2011

Health District of Hospital: Utah County County: Utah ED beds: 20
Inpatient Peer group: Acute, urban, upper medium CMI (n=4) Ownership: Not for profit Affiliation: Intermountain Healthcare

Major disease category and ICD-9 code range*	Number of Encounters			Percent of Encounters			Total Charges***			
	Hospital #	Peer #	State #	Hospital %	Peer %	State %	Hospital \$	Hospital %	Peer %	State %
All Encounters	35,626	129,323	665,925	100.0	100.0	100.0	\$55,029,642	100.0	100.0	100.0
Infectious and parasitic diseases 001-139	526	2,150	12,335	1.5	1.7	1.9	\$495,734	0.9	1.0	1.0
Neoplasms 140-239	27	136	699	0.1	0.1	0.1	\$127,276	0.2	0.2	0.2
Endocrine, nutritional, metab. & immunity disorders 240-279	335	1,347	8,626	0.9	1.0	1.3	\$532,152	1.0	1.1	1.4
Diseases of the Blood and Blood-Forming Organs 280-289	63	239	1,260	0.2	0.2	0.2	\$152,103	0.3	0.3	0.3
Mental disorders 290-319	1,483	5,780	25,272	4.2	4.5	3.8	\$2,050,416	3.7	4.2	3.8
Diseases of the nervous system and sense organs 320-389	1,701	6,607	37,833	4.8	5.1	5.7	\$1,722,577	3.1	3.6	4.0
Diseases of the circulatory system 390-459	795	2,810	14,260	2.2	2.2	2.1	\$2,141,110	3.9	3.6	3.9
Diseases of the respiratory system 460-519	2,499	9,285	53,798	7.0	7.2	8.1	\$2,264,376	4.1	4.8	5.1
Diseases of the digestive system 520-579	1,811	7,503	36,721	5.1	5.8	5.5	\$3,918,590	7.1	7.9	7.9
Diseases of the genitourinary system 580-629	2,192	7,994	39,294	6.2	6.2	5.9	\$4,420,685	8.0	8.1	7.9
Complications of pregn., childbirth, & puerperium 630-677	1,190	5,395	21,311	3.3	4.2	3.2	\$1,785,561	3.2	3.8	3.4
Diseases of the skin and subcutaneous tissue 680-709	1,635	4,996	25,182	4.6	3.9	3.8	\$1,174,754	2.1	1.9	1.9
Diseases of the musculoskeletal sys. & conn. tissue 710-739	2,221	7,816	37,751	6.2	6.0	5.7	\$2,756,793	5.0	4.4	4.2
Congenital Anomalies 740-759	12	44	180	0.0	0.0	0.0	\$28,222	0.1	0.1	0.0
Certain conditions orig. in the perinatal period 760-779	76	179	1,000	0.2	0.1	0.2	\$53,972	0.1	0.1	0.1
Symptoms, signs, and ill-defined conditions 780-799	9,368	32,300	158,185	26.3	25.0	23.8	\$18,384,327	33.4	34.2	32.4
Injury and poisoning ** 800-999	9,138	32,080	178,032	25.6	24.8	26.7	\$12,520,757	22.8	19.7	21.4
Supplementary classification V01-V82	536	2,586	13,768	1.5	2.0	2.1	\$489,861	0.9	1.2	1.0
All other diagnoses	18	76	418	0.1	0.1	0.1	\$10,377	0.0	0.0	0.0

* Based on Principal Diagnosis.

** See Table 8 for subcategories of injury and poisoning.

*** Excludes professional fees.

Table 15
ED Outpatient Encounters by Major Disease Category
January 1, 2011 to December 31, 2011

Health District of Hospital: Southwest Utah
Inpatient Peer group: Acute, rural, high CMI (n=7)

County: Iron
Ownership: Not for profit

ED beds: 7
Affiliation: Intermountain Healthcare

Major disease category and ICD-9 code range*	Number of Encounters			Percent of Encounters			Total Charges***			
	Hospital #	Peer #	State #	Hospital %	Peer %	State %	Hospital \$	Hospital %	Peer %	State %
All Encounters	13,072	105,337	665,925	100.0	100.0	100.0	\$15,795,457	100.0	100.0	100.0
Infectious and parasitic diseases 001-139	166	1,846	12,335	1.3	1.8	1.9	\$125,228	0.8	1.1	1.0
Neoplasms 140-239	18	102	699	0.1	0.1	0.1	\$43,387	0.3	0.2	0.2
Endocrine, nutritional, metab. & immunity disorders 240-279	133	1,328	8,626	1.0	1.3	1.3	\$210,880	1.3	1.4	1.4
Diseases of the Blood and Blood-Forming Organs 280-289	36	214	1,260	0.3	0.2	0.2	\$73,924	0.5	0.4	0.3
Mental disorders 290-319	480	2,949	25,272	3.7	2.8	3.8	\$587,294	3.7	2.6	3.8
Diseases of the nervous system and sense organs 320-389	940	6,310	37,833	7.2	6.0	5.7	\$750,273	4.7	3.8	4.0
Diseases of the circulatory system 390-459	269	2,603	14,260	2.1	2.5	2.1	\$668,683	4.2	4.6	3.9
Diseases of the respiratory system 460-519	1,154	9,302	53,798	8.8	8.8	8.1	\$981,670	6.2	5.7	5.1
Diseases of the digestive system 520-579	683	5,736	36,721	5.2	5.4	5.5	\$1,212,683	7.7	8.2	7.9
Diseases of the genitourinary system 580-629	719	6,503	39,294	5.5	6.2	5.9	\$1,214,946	7.7	8.0	7.9
Complications of pregn., childbirth, & puerperium 630-677	319	2,540	21,311	2.4	2.4	3.2	\$402,203	2.5	2.4	3.4
Diseases of the skin and subcutaneous tissue 680-709	609	4,688	25,182	4.7	4.5	3.8	\$395,442	2.5	2.3	1.9
Diseases of the musculoskeletal sys. & conn. tissue 710-739	959	5,987	37,751	7.3	5.7	5.7	\$779,143	4.9	3.9	4.2
Congenital Anomalies 740-759	4	27	180	0.0	0.0	0.0	\$10,707	0.1	0.0	0.0
Certain conditions orig. in the perinatal period 760-779	5	90	1,000	0.0	0.1	0.2	\$3,268	0.0	0.1	0.1
Symptoms, signs, and ill-defined conditions 780-799	2,898	23,142	158,185	22.2	22.0	23.8	\$4,677,452	29.6	29.0	32.4
Injury and poisoning ** 800-999	3,334	29,956	178,032	25.5	28.4	26.7	\$3,443,344	21.8	25.4	21.4
Supplementary classification V01-V82	344	1,993	13,768	2.6	1.9	2.1	\$211,844	1.3	0.8	1.0
All other diagnoses	2	21	418	0.0	0.0	0.1	\$3,087	0.0	0.0	0.0

* Based on Principal Diagnosis.

** See Table 8 for subcategories of injury and poisoning.

*** Excludes professional fees.

Health District of Hospital: Salt Lake County
Inpatient Peer group: Acute, urban, low CMI (n=6)

County: Salt Lake
Ownership: Not for profit

ED beds: 17
Affiliation: Intermountain Healthcare

Intent and mechanism of injury***	# of Encounters			Average ER Charges (\$)*			Total Charges (\$)***
	Hospital	Peer	State	Hospital	Peer	State	Hospital
All Injury Encounters	6,083	32,321	192,144	\$1,369	\$1,315	\$1,411	\$8,774,095
Unintentional injuries	5,382	29,101	172,045	\$1,287	\$1,260	\$1,358	\$7,271,753
Falls	1,776	9,211	55,113	\$1,626	\$1,510	\$1,633	\$3,030,652
Motor vehicle traffic	453	2,989	17,359	\$1,354	\$1,525	\$1,797	\$682,313
Struck against or accidentally by object or persons	903	5,166	25,118	\$1,048	\$1,043	\$1,099	\$955,190
Overexertion and strenuous movements	299	2,581	15,675	\$980	\$990	\$1,061	\$299,823
Cutting or piercing instruments or objects	386	2,142	13,097	\$913	\$916	\$946	\$352,585
Natural and environmental factors	188	911	6,471	\$762	\$906	\$898	\$149,236
Poisoning	99	664	3,724	\$1,438	\$1,541	\$1,666	\$148,682
Fire and flames, hot subst/object caustic	49	333	2,315	\$676	\$795	\$808	\$36,648
Machinery	28	163	1,060	\$1,545	\$1,610	\$1,664	\$43,272
Pedal cyc,nontraffic/other	98	648	3,941	\$1,684	\$1,601	\$1,614	\$183,889
Motor vehicle, nontraffic	56	230	1,926	\$1,566	\$1,799	\$1,922	\$104,203
Other trans. [(E800-7,E826)(.0-.2,.8,.9)],E827-9,E831,E833-45	19	156	1,132	\$1,643	\$1,792	\$1,910	\$40,083
Suffocation	2	18	68	\$7,758	\$2,767	\$2,386	\$15,516
Firearm missile	3	29	241	\$2,283	\$1,387	\$1,727	\$6,848
Other and not elsewhere classified	624	2,811	17,679	\$1,074	\$1,064	\$1,101	\$681,429
Mechanism unspecified	399	1,049	7,126	\$1,269	\$1,138	\$1,249	\$541,384
Intentional injuries	318	1,323	8,519	\$2,190	\$2,116	\$2,227	\$757,893
Assault	147	684	5,214	\$1,750	\$1,667	\$1,978	\$263,887
Unarmed fight,striking by blunt/thrown object	53	315	2,684	\$1,884	\$1,757	\$2,027	\$104,266
Cutting or piercing instrument	3	10	204	\$1,573	\$1,457	\$2,523	\$4,720
Other mechanism	91	356	2,303	\$1,680	\$1,581	\$1,873	\$154,900
Self-inflicted	158	611	3,117	\$2,664	\$2,632	\$2,674	\$470,879
Poisoning	106	428	1,935	\$2,962	\$2,898	\$2,957	\$335,366
Cutting and piercing instrument	39	152	879	\$2,001	\$1,928	\$2,067	\$99,244
Suffocation	3	8	80	\$2,534	\$4,182	\$2,762	\$13,032
Other mechanism	10	23	223	\$1,846	\$1,691	\$2,586	\$23,237
Other cause of violence	13	28	188	\$1,779	\$1,857	\$1,585	\$23,128
Injuries of undetermined intent	37	122	976	\$3,153	\$2,417	\$2,490	\$121,241
Adverse effects of medical treatment	345	1,683	9,772	\$1,736	\$1,572	\$1,579	\$622,436
Unknown	1	92	832	\$772	\$1,265	\$1,173	\$772

Type of Injury****	Hospital	Peer	State	Hospital	Peer	State	Hospital
All Encounters	5,586	31,031	178,032	\$1,334	\$1,289	\$1,376	\$7,860,517
Fractures	771	4,128	25,008	\$1,811	\$1,693	\$1,852	\$1,492,118
Sprains	935	6,508	35,640	\$1,068	\$1,095	\$1,196	\$1,043,147
Intracranial	140	959	6,090	\$2,039	\$2,383	\$2,776	\$285,507
Open wounds	1,356	7,095	40,690	\$1,094	\$1,038	\$1,095	\$1,523,527
Superficial	190	854	6,324	\$909	\$860	\$827	\$183,002
Contusions	658	3,315	21,675	\$1,166	\$1,120	\$1,228	\$838,124
Foreign bodies	110	818	4,141	\$784	\$983	\$1,066	\$86,269
Burns	56	368	2,546	\$702	\$786	\$768	\$42,793
Complications	705	3,116	15,002	\$1,442	\$1,448	\$1,559	\$1,052,682
Poisoning and toxic effects	263	1,380	7,119	\$2,217	\$1,909	\$1,871	\$614,333
Other injury	402	2,490	13,797	\$1,585	\$1,435	\$1,449	\$699,016

* Outliers were excluded in the calculation of average charges.

** Excludes professional fees.

*** Based on ICD-9 E-Code.

**** Based on Principal Diagnosis.

Health District of Hospital: Utah County
Inpatient Peer group: Acute, urban, low CMI (n=6)

County: Utah
Ownership: Not for profit

ED beds: 11
Affiliation: Intermountain Healthcare

Intent and mechanism of injury***	# of Encounters			Average ER Charges (\$)*			Total Charges (\$)***
	Hospital	Peer	State	Hospital	Peer	State	Hospital
All Injury Encounters	7,330	32,321	192,144	\$1,056	\$1,315	\$1,411	\$7,973,916
Unintentional injuries	6,624	29,101	172,045	\$1,023	\$1,260	\$1,358	\$7,004,564
Falls	1,953	9,211	55,113	\$1,224	\$1,510	\$1,633	\$2,476,869
Motor vehicle traffic	598	2,989	17,359	\$1,186	\$1,525	\$1,797	\$742,405
Struck against or accidentally by object or persons	1,331	5,166	25,118	\$856	\$1,043	\$1,099	\$1,155,650
Overexertion and strenuous movements	379	2,581	15,675	\$728	\$990	\$1,061	\$275,737
Cutting or piercing instruments or objects	452	2,142	13,097	\$759	\$916	\$946	\$347,538
Natural and environmental factors	182	911	6,471	\$836	\$906	\$898	\$168,815
Poisoning	211	664	3,724	\$1,225	\$1,541	\$1,666	\$258,498
Fire and flames, hot subst/object caustic	69	333	2,315	\$530	\$795	\$808	\$36,585
Machinery	13	163	1,060	\$1,062	\$1,610	\$1,664	\$13,807
Pedal cyc,nontraffic/other	172	648	3,941	\$1,280	\$1,601	\$1,614	\$242,703
Motor vehicle, nontraffic	60	230	1,926	\$1,334	\$1,799	\$1,922	\$96,710
Other trans. [(E800-7,E826)(.0-.2,.8,.9)],E827-9,E831,E833-45	45	156	1,132	\$1,459	\$1,792	\$1,910	\$68,954
Suffocation	7	18	68	\$783	\$2,767	\$2,386	\$9,046
Firearm missile	10	29	241	\$943	\$1,387	\$1,727	\$9,428
Other and not elsewhere classified	805	2,811	17,679	\$932	\$1,064	\$1,101	\$768,158
Mechanism unspecified	337	1,049	7,126	\$990	\$1,138	\$1,249	\$333,661
Intentional injuries	201	1,323	8,519	\$1,618	\$2,116	\$2,227	\$325,302
Assault	83	684	5,214	\$1,429	\$1,667	\$1,978	\$118,612
Unarmed fight,striking by blunt/thrown object	58	315	2,684	\$1,580	\$1,757	\$2,027	\$91,655
Cutting or piercing instrument	1	10	204	\$517	\$1,457	\$2,523	\$517
Other mechanism	24	356	2,303	\$1,102	\$1,581	\$1,873	\$26,440
Self-inflicted	115	611	3,117	\$1,758	\$2,632	\$2,674	\$202,183
Poisoning	64	428	1,935	\$1,953	\$2,898	\$2,957	\$124,983
Cutting and piercing instrument	41	152	879	\$1,297	\$1,928	\$2,067	\$53,197
Suffocation	1	8	80	\$7,812	\$4,182	\$2,762	\$7,812
Other mechanism	9	23	223	\$1,799	\$1,691	\$2,586	\$16,192
Other cause of violence	3	28	188	\$1,502	\$1,857	\$1,585	\$4,506
Injuries of undetermined intent	14	122	976	\$1,439	\$2,417	\$2,490	\$20,148
Adverse effects of medical treatment	489	1,683	9,772	\$1,249	\$1,572	\$1,579	\$620,567
Unknown	2	92	832	\$1,668	\$1,265	\$1,173	\$3,336

Type of Injury****	Hospital	Peer	State	Hospital	Peer	State	Hospital
All Encounters	7,010	31,031	178,032	\$1,035	\$1,289	\$1,376	\$7,468,952
Fractures	925	4,128	25,008	\$1,323	\$1,693	\$1,852	\$1,256,752
Sprains	1,384	6,508	35,640	\$900	\$1,095	\$1,196	\$1,252,089
Intracranial	229	959	6,090	\$1,642	\$2,383	\$2,776	\$375,971
Open wounds	1,700	7,095	40,690	\$852	\$1,038	\$1,095	\$1,503,746
Superficial	188	854	6,324	\$727	\$860	\$827	\$163,593
Contusions	703	3,315	21,675	\$996	\$1,120	\$1,228	\$750,243
Foreign bodies	244	818	4,141	\$804	\$983	\$1,066	\$196,276
Burns	75	368	2,546	\$534	\$786	\$768	\$40,076
Complications	638	3,116	15,002	\$1,178	\$1,448	\$1,559	\$767,092
Poisoning and toxic effects	344	1,380	7,119	\$1,300	\$1,909	\$1,871	\$447,295
Other injury	580	2,490	13,797	\$1,189	\$1,435	\$1,449	\$715,819

* Outliers were excluded in the calculation of average charges.
** Excludes professional fees.

*** Based on ICD-9 E-Code.
**** Based on Principal Diagnosis.

Health District of Hospital: TriCounty
Inpatient Peer group: Acute, rural, high CMI (n=7)

County: Uintah
Ownership: Investor-owned

ED beds: 5
Affiliation: Lifepoint Hospitals, Inc.

Intent and mechanism of injury***	# of Encounters			Average ER Charges (\$)*			Total Charges (\$)***
	Hospital	Peer	State	Hospital	Peer	State	Hospital
All Injury Encounters	3,101	31,823	192,144	\$1,379	\$1,283	\$1,411	\$5,126,322
Unintentional injuries	2,803	29,205	172,045	\$1,331	\$1,256	\$1,358	\$4,490,997
Falls	850	9,987	55,113	\$1,631	\$1,468	\$1,633	\$1,561,354
Motor vehicle traffic	202	2,517	17,359	\$2,414	\$1,760	\$1,797	\$716,284
Struck against or accidentally by object or persons	402	4,077	25,118	\$1,129	\$1,016	\$1,099	\$484,643
Overexertion and strenuous movements	269	2,341	15,675	\$763	\$887	\$1,061	\$215,145
Cutting or piercing instruments or objects	296	2,229	13,097	\$953	\$814	\$946	\$318,267
Natural and environmental factors	122	1,144	6,471	\$729	\$854	\$898	\$98,685
Poisoning	54	618	3,724	\$1,086	\$1,325	\$1,666	\$69,761
Fire and flames, hot subst/object caustic	72	445	2,315	\$571	\$622	\$808	\$44,103
Machinery	24	207	1,060	\$2,426	\$1,730	\$1,664	\$80,156
Pedal cyc,nontraffic/other	80	824	3,941	\$1,199	\$1,585	\$1,614	\$113,125
Motor vehicle, nontraffic	52	475	1,926	\$2,258	\$2,167	\$1,922	\$189,310
Other trans. [(E800-7,E826)(.0-.2,.8,.9)],E827-9,E831,E833-45	42	270	1,132	\$2,207	\$1,984	\$1,910	\$108,905
Suffocation	1	12	68	\$323	\$2,031	\$2,386	\$323
Firearm missile	13	65	241	\$3,239	\$1,979	\$1,727	\$71,229
Other and not elsewhere classified	275	2,989	17,679	\$1,176	\$1,042	\$1,101	\$359,579
Mechanism unspecified	49	1,005	7,126	\$1,132	\$1,142	\$1,249	\$60,128
Intentional injuries	103	970	8,519	\$2,262	\$1,892	\$2,227	\$256,492
Assault	64	587	5,214	\$2,090	\$1,564	\$1,978	\$140,481
Unarmed fight,striking by blunt/thrown object	46	344	2,684	\$2,057	\$1,602	\$2,027	\$95,910
Cutting or piercing instrument	4	20	204	\$2,025	\$2,003	\$2,523	\$10,479
Other mechanism	14	223	2,303	\$2,218	\$1,465	\$1,873	\$34,092
Self-inflicted	33	354	3,117	\$2,754	\$2,513	\$2,674	\$106,629
Poisoning	26	218	1,935	\$2,903	\$2,800	\$2,957	\$79,749
Cutting and piercing instrument	4	97	879	\$2,147	\$1,824	\$2,067	\$8,588
Other mechanism	3	25	223	\$1,448	\$2,705	\$2,586	\$18,292
Other cause of violence	6	29	188	\$1,564	\$995	\$1,585	\$9,382
Injuries of undetermined intent	26	109	976	\$2,812	\$2,848	\$2,490	\$89,124
Adverse effects of medical treatment	169	1,508	9,772	\$1,444	\$1,318	\$1,579	\$289,709

Type of Injury****	Hospital	Peer	State	Hospital	Peer	State	Hospital
All Encounters	2,956	29,956	178,032	\$1,315	\$1,288	\$1,376	\$4,648,624
Fractures	424	4,782	25,008	\$1,850	\$1,877	\$1,852	\$916,457
Sprains	486	4,887	35,640	\$1,053	\$1,059	\$1,196	\$597,006
Intracranial	95	1,343	6,090	\$3,426	\$2,740	\$2,776	\$356,094
Open wounds	711	7,052	40,690	\$1,055	\$1,003	\$1,095	\$906,180
Superficial	93	948	6,324	\$558	\$716	\$827	\$51,851
Contusions	413	4,332	21,675	\$1,111	\$1,115	\$1,228	\$644,516
Foreign bodies	60	630	4,141	\$620	\$795	\$1,066	\$37,181
Burns	74	470	2,546	\$572	\$627	\$768	\$45,364
Complications	238	2,204	15,002	\$1,746	\$1,311	\$1,559	\$466,788
Poisoning and toxic effects	106	1,018	7,119	\$1,588	\$1,530	\$1,871	\$180,650
Other injury	256	2,290	13,797	\$1,357	\$1,326	\$1,449	\$446,537

* Outliers were excluded in the calculation of average charges.

** Excludes professional fees.

*** Based on ICD-9 E-Code.

**** Based on Principal Diagnosis.

Health District of Hospital: Bear River
Inpatient Peer group: Acute, rural, low CMI (n=16)

County: Box Elder
Ownership: Not for profit

ED beds: 3
Affiliation: Intermountain Healthcare

Intent and mechanism of injury***	# of Encounters			Average ER Charges (\$)*			Total Charges (\$)***
	Hospital	Peer	State	Hospital	Peer	State	Hospital
All Injury Encounters	1,561	22,614	192,144	\$1,076	\$1,050	\$1,411	\$1,764,961
Unintentional injuries	1,430	20,575	172,045	\$1,027	\$1,028	\$1,358	\$1,554,206
Falls	412	5,059	55,113	\$1,075	\$1,191	\$1,633	\$455,191
Motor vehicle traffic	119	1,559	17,359	\$2,394	\$1,879	\$1,797	\$322,126
Struck against or accidentally by object or persons	167	2,259	25,118	\$702	\$786	\$1,099	\$117,268
Overexertion and strenuous movements	127	1,511	15,675	\$787	\$749	\$1,061	\$99,996
Cutting or piercing instruments or objects	163	1,675	13,097	\$681	\$650	\$946	\$111,002
Natural and environmental factors	89	975	6,471	\$723	\$663	\$898	\$64,366
Poisoning	22	301	3,724	\$1,732	\$1,211	\$1,666	\$38,094
Fire and flames, hot subst/object caustic	19	264	2,315	\$683	\$586	\$808	\$12,977
Machinery	8	162	1,060	\$993	\$1,093	\$1,664	\$7,941
Pedal cyc,nontraffic/other	29	558	3,941	\$747	\$978	\$1,614	\$24,612
Motor vehicle, nontraffic	42	617	1,926	\$998	\$1,599	\$1,922	\$48,829
Other trans. [(E800-7,E826)(.0-.2,.8,.9)],E827-9,E831,E833-45	30	338	1,132	\$2,297	\$1,643	\$1,910	\$74,446
Suffocation	1	6	68	\$526	\$2,767	\$2,386	\$526
Firearm missile	2	33	241	\$1,388	\$1,220	\$1,727	\$2,775
Other and not elsewhere classified	129	4,740	17,679	\$746	\$928	\$1,101	\$108,803
Mechanism unspecified	71	518	7,126	\$919	\$894	\$1,249	\$65,254
Intentional injuries	57	586	8,519	\$1,848	\$1,835	\$2,227	\$105,364
Assault	23	295	5,214	\$959	\$1,531	\$1,978	\$22,067
Unarmed fight,striking by blunt/thrown object	19	182	2,684	\$1,097	\$1,493	\$2,027	\$20,852
Other mechanism	4	105	2,303	\$304	\$1,596	\$1,873	\$1,215
Self-inflicted	34	282	3,117	\$2,450	\$2,180	\$2,674	\$83,296
Poisoning	18	179	1,935	\$2,892	\$2,367	\$2,957	\$52,061
Cutting and piercing instrument	13	78	879	\$1,319	\$1,562	\$2,067	\$17,141
Suffocation	2	9	80	\$3,622	\$2,069	\$2,762	\$7,245
Other mechanism	1	16	223	\$6,850	\$3,198	\$2,586	\$6,850
Injuries of undetermined intent	3	64	976	\$4,351	\$2,013	\$2,490	\$13,054
Adverse effects of medical treatment	70	945	9,772	\$1,315	\$1,075	\$1,579	\$92,044
Unknown	1	444	832	\$294	\$856	\$1,173	\$294

Type of Injury****	Hospital	Peer	State	Hospital	Peer	State	Hospital
All Encounters	1,476	20,783	178,032	\$1,090	\$1,034	\$1,376	\$1,730,173
Fractures	186	3,278	25,008	\$1,943	\$1,514	\$1,852	\$385,842
Sprains	178	3,641	35,640	\$871	\$856	\$1,196	\$155,017
Intracranial	30	701	6,090	\$2,087	\$2,548	\$2,776	\$75,561
Open wounds	449	5,405	40,690	\$802	\$802	\$1,095	\$383,716
Superficial	63	963	6,324	\$746	\$553	\$827	\$49,920
Contusions	134	2,653	21,675	\$838	\$885	\$1,228	\$114,574
Foreign bodies	33	494	4,141	\$626	\$702	\$1,066	\$20,658
Burns	28	342	2,546	\$729	\$530	\$768	\$22,676
Complications	153	971	15,002	\$1,043	\$1,159	\$1,559	\$173,796
Poisoning and toxic effects	71	778	7,119	\$1,762	\$1,294	\$1,871	\$125,125
Other injury	151	1,557	13,797	\$1,254	\$1,161	\$1,449	\$223,289

* Outliers were excluded in the calculation of average charges.

** Excludes professional fees.

*** Based on ICD-9 E-Code.

**** Based on Principal Diagnosis.

Health District of Hospital: Southwest Utah
Inpatient Peer group: Acute, rural, low CMI (n=16)

County: Beaver
Ownership: Government

ED beds: 2
Affiliation: Freestanding

Intent and mechanism of injury***	# of Encounters			Average ER Charges (\$)*			Total Charges (\$) **
	Hospital	Peer	State	Hospital	Peer	State	Hospital
All Injury Encounters	571	22,614	192,144	\$1,267	\$1,050	\$1,411	\$1,513,170
Unintentional injuries	547	20,575	172,045	\$1,233	\$1,028	\$1,358	\$1,418,441
Falls	159	5,059	55,113	\$1,245	\$1,191	\$1,633	\$281,558
Motor vehicle traffic	93	1,559	17,359	\$3,131	\$1,879	\$1,797	\$769,432
Struck against or accidentally by object or persons	49	2,259	25,118	\$874	\$786	\$1,099	\$65,375
Overexertion and strenuous movements	35	1,511	15,675	\$903	\$749	\$1,061	\$31,599
Cutting or piercing instruments or objects	47	1,675	13,097	\$739	\$650	\$946	\$34,732
Natural and environmental factors	31	975	6,471	\$664	\$663	\$898	\$25,299
Poisoning	10	301	3,724	\$1,743	\$1,211	\$1,666	\$17,426
Fire and flames, hot subst/object caustic	9	264	2,315	\$429	\$586	\$808	\$3,859
Machinery	4	162	1,060	\$834	\$1,093	\$1,664	\$3,336
Pedal cyc,nontraffic/other	12	558	3,941	\$885	\$978	\$1,614	\$10,617
Motor vehicle, nontraffic	19	617	1,926	\$1,640	\$1,599	\$1,922	\$57,148
Other trans. [(E800-7,E826)(.0-.2,.8,.9)],E827-9,E831,E833-45	11	338	1,132	\$1,379	\$1,643	\$1,910	\$25,483
Firearm missile	2	33	241	\$424	\$1,220	\$1,727	\$847
Other and not elsewhere classified	52	4,740	17,679	\$840	\$928	\$1,101	\$68,696
Mechanism unspecified	14	518	7,126	\$1,164	\$894	\$1,249	\$23,034
Intentional injuries	8	586	8,519	\$2,576	\$1,835	\$2,227	\$20,605
Assault	5	295	5,214	\$1,569	\$1,531	\$1,978	\$7,844
Unarmed fight,striking by blunt/thrown object	4	182	2,684	\$1,442	\$1,493	\$2,027	\$5,768
Other mechanism	1	105	2,303	\$2,075	\$1,596	\$1,873	\$2,075
Self-inflicted	3	282	3,117	\$4,254	\$2,180	\$2,674	\$12,761
Poisoning	3	179	1,935	\$4,254	\$2,367	\$2,957	\$12,761
Injuries of undetermined intent	4	64	976	\$3,931	\$2,013	\$2,490	\$42,507
Adverse effects of medical treatment	7	945	9,772	\$882	\$1,075	\$1,579	\$22,953
Unknown	5	444	832	\$1,733	\$856	\$1,173	\$8,664

Type of Injury****	Hospital	Peer	State	Hospital	Peer	State	Hospital
All Encounters	591	20,783	178,032	\$1,265	\$1,034	\$1,376	\$1,538,711
Fractures	109	3,278	25,008	\$1,651	\$1,514	\$1,852	\$444,887
Sprains	100	3,641	35,640	\$1,044	\$856	\$1,196	\$186,556
Intracranial	29	701	6,090	\$5,079	\$2,548	\$2,776	\$219,105
Open wounds	140	5,405	40,690	\$889	\$802	\$1,095	\$218,996
Superficial	36	963	6,324	\$688	\$553	\$827	\$24,757
Contusions	42	2,653	21,675	\$775	\$885	\$1,228	\$125,860
Foreign bodies	9	494	4,141	\$438	\$702	\$1,066	\$3,944
Burns	9	342	2,546	\$530	\$530	\$768	\$4,766
Complications	68	971	15,002	\$1,191	\$1,159	\$1,559	\$187,533
Poisoning and toxic effects	16	778	7,119	\$2,025	\$1,294	\$1,871	\$45,397
Other injury	33	1,557	13,797	\$1,246	\$1,161	\$1,449	\$76,909

* Outliers were excluded in the calculation of average charges.
** Excludes professional fees.

*** Based on ICD-9 E-Code.
**** Based on Principal Diagnosis.

Health District of Hospital: Bear River
Inpatient Peer group: Acute, rural, high CMI (n=7)

County: Box Elder
Ownership: Investor-owned

ED beds: 5
Affiliation: Mountainstar Healthcare

Intent and mechanism of injury***	# of Encounters			Average ER Charges (\$)*			Total Charges (\$)***
	Hospital	Peer	State	Hospital	Peer	State	Hospital
All Injury Encounters	2,382	31,823	192,144	\$1,487	\$1,283	\$1,411	\$4,217,156
Unintentional injuries	2,213	29,205	172,045	\$1,423	\$1,256	\$1,358	\$3,678,891
Falls	652	9,987	55,113	\$1,643	\$1,468	\$1,633	\$1,194,687
Motor vehicle traffic	233	2,517	17,359	\$2,134	\$1,760	\$1,797	\$691,245
Struck against or accidentally by object or persons	319	4,077	25,118	\$1,185	\$1,016	\$1,099	\$404,347
Overexertion and strenuous movements	280	2,341	15,675	\$1,091	\$887	\$1,061	\$360,183
Cutting or piercing instruments or objects	254	2,229	13,097	\$865	\$814	\$946	\$219,723
Natural and environmental factors	93	1,144	6,471	\$1,032	\$854	\$898	\$122,061
Poisoning	64	618	3,724	\$1,425	\$1,325	\$1,666	\$106,187
Fire and flames, hot subst/object caustic	41	445	2,315	\$661	\$622	\$808	\$32,296
Machinery	16	207	1,060	\$3,132	\$1,730	\$1,664	\$50,118
Pedal cyc,nontraffic/other	48	824	3,941	\$1,756	\$1,585	\$1,614	\$98,259
Motor vehicle, nontraffic	18	475	1,926	\$2,203	\$2,167	\$1,922	\$48,162
Other trans. [(E800-7,E826)(.0-.2,.8,.9)],E827-9,E831,E833-45	11	270	1,132	\$1,724	\$1,984	\$1,910	\$18,966
Suffocation	2	12	68	\$3,723	\$2,031	\$2,386	\$7,446
Firearm missile	6	65	241	\$1,946	\$1,979	\$1,727	\$38,843
Other and not elsewhere classified	141	2,989	17,679	\$1,488	\$1,042	\$1,101	\$213,902
Mechanism unspecified	35	1,005	7,126	\$1,944	\$1,142	\$1,249	\$72,466
Intentional injuries	109	970	8,519	\$2,550	\$1,892	\$2,227	\$312,393
Assault	53	587	5,214	\$1,830	\$1,564	\$1,978	\$115,120
Unarmed fight,striking by blunt/thrown object	12	344	2,684	\$2,479	\$1,602	\$2,027	\$33,858
Cutting or piercing instrument	1	20	204	\$2,998	\$2,003	\$2,523	\$2,998
Other mechanism	40	223	2,303	\$1,599	\$1,465	\$1,873	\$78,264
Self-inflicted	51	354	3,117	\$3,433	\$2,513	\$2,674	\$193,237
Poisoning	32	218	1,935	\$3,839	\$2,800	\$2,957	\$128,675
Cutting and piercing instrument	16	97	879	\$2,472	\$1,824	\$2,067	\$52,408
Suffocation	1	14	80	\$2,609	\$2,708	\$2,762	\$2,609
Other mechanism	2	25	223	\$4,773	\$2,705	\$2,586	\$9,545
Other cause of violence	5	29	188	\$807	\$995	\$1,585	\$4,036
Injuries of undetermined intent	7	109	976	\$2,724	\$2,848	\$2,490	\$19,067
Adverse effects of medical treatment	53	1,508	9,772	\$1,989	\$1,318	\$1,579	\$206,805
Type of Injury****	Hospital	Peer	State	Hospital	Peer	State	Hospital
All Encounters	2,345	29,956	178,032	\$1,453	\$1,288	\$1,376	\$3,893,792
Fractures	302	4,782	25,008	\$2,267	\$1,877	\$1,852	\$858,667
Sprains	464	4,887	35,640	\$1,301	\$1,059	\$1,196	\$620,475
Intracranial	47	1,343	6,090	\$3,168	\$2,740	\$2,776	\$164,974
Open wounds	653	7,052	40,690	\$1,145	\$1,003	\$1,095	\$842,567
Superficial	119	948	6,324	\$873	\$716	\$827	\$142,312
Contusions	330	4,332	21,675	\$1,232	\$1,115	\$1,228	\$466,882
Foreign bodies	53	630	4,141	\$1,397	\$795	\$1,066	\$74,065
Burns	43	470	2,546	\$705	\$627	\$768	\$35,410
Complications	76	2,204	15,002	\$2,304	\$1,311	\$1,559	\$200,723
Poisoning and toxic effects	114	1,018	7,119	\$2,082	\$1,530	\$1,871	\$258,666
Other injury	144	2,290	13,797	\$1,438	\$1,326	\$1,449	\$229,051

* Outliers were excluded in the calculation of average charges.

** Excludes professional fees.

*** Based on ICD-9 E-Code.

**** Based on Principal Diagnosis.

Health District of Hospital: Bear River
Inpatient Peer group: None (n=3)

County: Cache
Ownership: Investor-owned

ED beds: 2
Affiliation: Nat. Surgical Hosp.

Intent and mechanism of injury***	# of Encounters			Average ER Charges (\$)*			Total Charges (\$)***
	Hospital	Peer	State	Hospital	Peer	State	Hospital
All Injury Encounters	905	.	192,144	\$705	.	\$1,411	\$646,178
Unintentional injuries	860	.	172,045	\$700	.	\$1,358	\$610,027
Falls	237	.	55,113	\$768	.	\$1,633	\$181,898
Motor vehicle traffic	78	.	17,359	\$1,318	.	\$1,797	\$109,690
Struck against or accidentally by object or persons	194	.	25,118	\$567	.	\$1,099	\$109,930
Overexertion and strenuous movements	89	.	15,675	\$447	.	\$1,061	\$39,813
Cutting or piercing instruments or objects	115	.	13,097	\$524	.	\$946	\$60,230
Natural and environmental factors	33	.	6,471	\$650	.	\$898	\$21,449
Poisoning	19	.	3,724	\$890	.	\$1,666	\$16,914
Fire and flames, hot subst/object caustic	4	.	2,315	\$592	.	\$808	\$2,370
Machinery	4	.	1,060	\$678	.	\$1,664	\$2,713
Pedal cyc,nontraffic/other	21	.	3,941	\$1,039	.	\$1,614	\$21,816
Motor vehicle, nontraffic	6	.	1,926	\$441	.	\$1,922	\$2,644
Other trans. [(E800-7,E826)(.0-.2,.8,.9)],E827-9,E831,E833-45	9	.	1,132	\$1,657	.	\$1,910	\$14,916
Firearm missile	2	.	241	\$441	.	\$1,727	\$883
Other and not elsewhere classified	47	.	17,679	\$505	.	\$1,101	\$23,717
Mechanism unspecified	2	.	7,126	\$523	.	\$1,249	\$1,045
Intentional injuries	16	.	8,519	\$837	.	\$2,227	\$13,397
Assault	10	.	5,214	\$779	.	\$1,978	\$7,790
Unarmed fight,striking by blunt/thrown object	7	.	2,684	\$891	.	\$2,027	\$6,237
Other mechanism	3	.	2,303	\$517	.	\$1,873	\$1,552
Self-inflicted	6	.	3,117	\$935	.	\$2,674	\$5,607
Poisoning	4	.	1,935	\$893	.	\$2,957	\$3,572
Cutting and piercing instrument	2	.	879	\$1,018	.	\$2,067	\$2,036
Injuries of undetermined intent	10	.	976	\$1,353	.	\$2,490	\$13,528
Adverse effects of medical treatment	17	.	9,772	\$497	.	\$1,579	\$8,442
Unknown	2	.	832	\$392	.	\$1,173	\$785

Type of Injury****	Hospital	Peer	State	Hospital	Peer	State	Hospital
All Encounters	1,055	.	178,032	\$631	.	\$1,376	\$673,472
Fractures	154	.	25,008	\$757	.	\$1,852	\$119,364
Sprains	234	.	35,640	\$506	.	\$1,196	\$118,424
Intracranial	28	.	6,090	\$1,659	.	\$2,776	\$46,452
Open wounds	278	.	40,690	\$553	.	\$1,095	\$153,632
Superficial	35	.	6,324	\$411	.	\$827	\$14,377
Contusions	123	.	21,675	\$539	.	\$1,228	\$71,673
Foreign bodies	13	.	4,141	\$532	.	\$1,066	\$6,916
Burns	5	.	2,546	\$540	.	\$768	\$2,702
Complications	49	.	15,002	\$589	.	\$1,559	\$28,843
Poisoning and toxic effects	42	.	7,119	\$855	.	\$1,871	\$35,892
Other injury	94	.	13,797	\$800	.	\$1,449	\$75,198

* Outliers were excluded in the calculation of average charges.
** Excludes professional fees.

*** Based on ICD-9 E-Code.
**** Based on Principal Diagnosis.

Health District of Hospital: Southeastern Utah
Inpatient Peer group: Acute, rural, high CMI (n=7)

County: Carbon
Ownership: Investor-owned

ED beds: 9
Affiliation: Lifepoint Hospitals, Inc.

Intent and mechanism of injury***	# of Encounters			Average ER Charges (\$)*			Total Charges (\$)***
	Hospital	Peer	State	Hospital	Peer	State	Hospital
All Injury Encounters	4,060	31,823	192,144	\$1,350	\$1,283	\$1,411	\$6,123,547
Unintentional injuries	3,730	29,205	172,045	\$1,310	\$1,256	\$1,358	\$5,393,497
Falls	1,218	9,987	55,113	\$1,425	\$1,468	\$1,633	\$1,861,929
Motor vehicle traffic	282	2,517	17,359	\$2,263	\$1,760	\$1,797	\$770,597
Struck against or accidentally by object or persons	525	4,077	25,118	\$1,121	\$1,016	\$1,099	\$640,351
Overexertion and strenuous movements	427	2,341	15,675	\$945	\$887	\$1,061	\$410,246
Cutting or piercing instruments or objects	313	2,229	13,097	\$877	\$814	\$946	\$274,472
Natural and environmental factors	147	1,144	6,471	\$881	\$854	\$898	\$129,461
Poisoning	105	618	3,724	\$1,929	\$1,325	\$1,666	\$263,841
Fire and flames, hot subst/object caustic	51	445	2,315	\$821	\$622	\$808	\$48,565
Machinery	32	207	1,060	\$1,192	\$1,730	\$1,664	\$38,132
Pedal cyc,nontraffic/other	50	824	3,941	\$1,799	\$1,585	\$1,614	\$91,769
Motor vehicle, nontraffic	74	475	1,926	\$2,024	\$2,167	\$1,922	\$155,956
Other trans. [(E800-7,E826)(.0-.2,.8,.9)],E827-9,E831,E833-45	30	270	1,132	\$2,093	\$1,984	\$1,910	\$66,111
Suffocation	2	12	68	\$294	\$2,031	\$2,386	\$588
Firearm missile	16	65	241	\$1,552	\$1,979	\$1,727	\$24,832
Other and not elsewhere classified	319	2,989	17,679	\$1,181	\$1,042	\$1,101	\$447,746
Mechanism unspecified	139	1,005	7,126	\$1,138	\$1,142	\$1,249	\$168,901
Intentional injuries	151	970	8,519	\$2,222	\$1,892	\$2,227	\$412,848
Assault	87	587	5,214	\$1,621	\$1,564	\$1,978	\$174,678
Unarmed fight,striking by blunt/thrown object	73	344	2,684	\$1,640	\$1,602	\$2,027	\$144,213
Cutting or piercing instrument	1	20	204	\$762	\$2,003	\$2,523	\$762
Other mechanism	13	223	2,303	\$1,584	\$1,465	\$1,873	\$29,703
Self-inflicted	62	354	3,117	\$3,211	\$2,513	\$2,674	\$237,876
Poisoning	53	218	1,935	\$3,410	\$2,800	\$2,957	\$217,933
Cutting and piercing instrument	6	97	879	\$2,162	\$1,824	\$2,067	\$12,971
Suffocation	1	14	80	\$5,336	\$2,708	\$2,762	\$5,336
Other mechanism	2	25	223	\$818	\$2,705	\$2,586	\$1,636
Other cause of violence	2	29	188	\$147	\$995	\$1,585	\$294
Injuries of undetermined intent	27	109	976	\$3,203	\$2,848	\$2,490	\$102,247
Adverse effects of medical treatment	150	1,508	9,772	\$1,204	\$1,318	\$1,579	\$213,288
Unknown	2	31	832	\$834	\$1,730	\$1,173	\$1,667

Type of Injury****	Hospital	Peer	State	Hospital	Peer	State	Hospital
All Encounters	3,971	29,956	178,032	\$1,312	\$1,288	\$1,376	\$5,803,801
Fractures	573	4,782	25,008	\$1,858	\$1,877	\$1,852	\$1,199,512
Sprains	837	4,887	35,640	\$1,117	\$1,059	\$1,196	\$940,424
Intracranial	100	1,343	6,090	\$3,336	\$2,740	\$2,776	\$352,034
Open wounds	831	7,052	40,690	\$1,031	\$1,003	\$1,095	\$958,847
Superficial	139	948	6,324	\$816	\$716	\$827	\$140,041
Contusions	894	4,332	21,675	\$1,174	\$1,115	\$1,228	\$1,129,477
Foreign bodies	107	630	4,141	\$865	\$795	\$1,066	\$146,785
Burns	52	470	2,546	\$684	\$627	\$768	\$42,565
Complications	7	2,204	15,002	\$430	\$1,311	\$1,559	\$3,008
Poisoning and toxic effects	181	1,018	7,119	\$2,368	\$1,530	\$1,871	\$544,255
Other injury	250	2,290	13,797	\$1,271	\$1,326	\$1,449	\$346,853

* Outliers were excluded in the calculation of average charges.
** Excludes professional fees.

*** Based on ICD-9 E-Code.
**** Based on Principal Diagnosis.

Health District of Hospital: Central Utah
Inpatient Peer group: Acute, rural, low CMI (n=16)County: Juab
Ownership: Not for profitED beds: 5
Affiliation: Freestanding

Intent and mechanism of injury***	# of Encounters			Average ER Charges (\$)*			Total Charges (\$)***
	Hospital	Peer	State	Hospital	Peer	State	Hospital
All Injury Encounters	1,416	22,614	192,144	\$1,173	\$1,050	\$1,411	\$1,890,107
Unintentional injuries	1,231	20,575	172,045	\$1,175	\$1,028	\$1,358	\$1,654,910
Falls	358	5,059	55,113	\$1,158	\$1,191	\$1,633	\$455,451
Motor vehicle traffic	162	1,559	17,359	\$2,413	\$1,879	\$1,797	\$460,156
Struck against or accidentally by object or persons	137	2,259	25,118	\$773	\$786	\$1,099	\$112,363
Overexertion and strenuous movements	81	1,511	15,675	\$685	\$749	\$1,061	\$55,521
Cutting or piercing instruments or objects	117	1,675	13,097	\$487	\$650	\$946	\$70,033
Natural and environmental factors	60	975	6,471	\$617	\$663	\$898	\$37,050
Poisoning	22	301	3,724	\$1,342	\$1,211	\$1,666	\$29,516
Fire and flames, hot subst/object caustic	26	264	2,315	\$400	\$586	\$808	\$14,501
Machinery	14	162	1,060	\$1,286	\$1,093	\$1,664	\$23,392
Pedal cyc,nontraffic/other	8	558	3,941	\$1,164	\$978	\$1,614	\$9,313
Motor vehicle, nontraffic	72	617	1,926	\$1,945	\$1,599	\$1,922	\$158,717
Other trans. [(E800-7,E826)(.0-.2,.8,.9)],E827-9,E831,E833-45	25	338	1,132	\$1,221	\$1,643	\$1,910	\$34,730
Suffocation	1	6	68	\$1,996	\$2,767	\$2,386	\$1,996
Firearm missile	2	33	241	\$1,040	\$1,220	\$1,727	\$2,080
Other and not elsewhere classified	140	4,740	17,679	\$1,148	\$928	\$1,101	\$186,041
Mechanism unspecified	6	518	7,126	\$675	\$894	\$1,249	\$4,049
Intentional injuries	44	586	8,519	\$2,073	\$1,835	\$2,227	\$96,286
Assault	21	295	5,214	\$1,676	\$1,531	\$1,978	\$37,200
Unarmed fight,striking by blunt/thrown object	7	182	2,684	\$2,235	\$1,493	\$2,027	\$15,643
Other mechanism	14	105	2,303	\$1,376	\$1,596	\$1,873	\$21,557
Self-inflicted	22	282	3,117	\$2,525	\$2,180	\$2,674	\$58,565
Poisoning	15	179	1,935	\$3,147	\$2,367	\$2,957	\$47,209
Cutting and piercing instrument	6	78	879	\$969	\$1,562	\$2,067	\$5,813
Other mechanism	1	16	223	.	\$3,198	\$2,586	\$5,543
Other cause of violence	1	9	188	\$522	\$730	\$1,585	\$522
Injuries of undetermined intent	4	64	976	\$2,587	\$2,013	\$2,490	\$10,346
Adverse effects of medical treatment	30	945	9,772	\$1,218	\$1,075	\$1,579	\$36,527
Unknown	107	444	832	\$725	\$856	\$1,173	\$92,037

Type of Injury****	# of Encounters			Average ER Charges (\$)*			Total Charges (\$)***
	Hospital	Peer	State	Hospital	Peer	State	Hospital
All Encounters	1,296	20,783	178,032	\$1,106	\$1,034	\$1,376	\$1,640,345
Fractures	219	3,278	25,008	\$1,647	\$1,514	\$1,852	\$450,552
Sprains	204	3,641	35,640	\$930	\$856	\$1,196	\$215,825
Intracranial	17	701	6,090	\$3,486	\$2,548	\$2,776	\$59,257
Open wounds	353	5,405	40,690	\$646	\$802	\$1,095	\$254,383
Superficial	36	963	6,324	\$383	\$553	\$827	\$13,780
Contusions	194	2,653	21,675	\$1,088	\$885	\$1,228	\$240,207
Foreign bodies	26	494	4,141	\$623	\$702	\$1,066	\$16,186
Burns	24	342	2,546	\$389	\$530	\$768	\$13,436
Complications	84	971	15,002	\$1,789	\$1,159	\$1,559	\$163,427
Poisoning and toxic effects	51	778	7,119	\$1,775	\$1,294	\$1,871	\$90,549
Other injury	88	1,557	13,797	\$1,265	\$1,161	\$1,449	\$122,743

* Outliers were excluded in the calculation of average charges.

** Excludes professional fees.

*** Based on ICD-9 E-Code.

**** Based on Principal Diagnosis.

Health District of Hospital: Davis County
Inpatient Peer group: Acute, urban, lower medium CMI (n=6)

County: Davis
Ownership: Investor-owned

ED beds: 21
Affiliation: IASIS Health Care

Intent and mechanism of injury***	# of Encounters			Average ER Charges (\$)*			Total Charges (\$)***
	Hospital	Peer	State	Hospital	Peer	State	Hospital
All Injury Encounters	9,395	36,401	192,144	\$1,593	\$1,690	\$1,411	\$16,685,911
Unintentional injuries	8,691	32,700	172,045	\$1,543	\$1,619	\$1,358	\$14,843,908
Falls	2,583	10,486	55,113	\$1,959	\$2,005	\$1,633	\$5,590,790
Motor vehicle traffic	832	3,638	17,359	\$1,809	\$1,985	\$1,797	\$1,900,050
Struck against or accidentally by object or persons	1,534	4,720	25,118	\$1,313	\$1,312	\$1,099	\$2,094,993
Overexertion and strenuous movements	887	3,543	15,675	\$1,324	\$1,307	\$1,061	\$1,218,125
Cutting or piercing instruments or objects	744	2,745	13,097	\$976	\$1,033	\$946	\$736,168
Natural and environmental factors	311	1,290	6,471	\$1,017	\$1,055	\$898	\$363,859
Poisoning	248	931	3,724	\$1,970	\$2,046	\$1,666	\$542,702
Fire and flames, hot subst/object caustic	123	456	2,315	\$1,284	\$1,063	\$808	\$163,680
Machinery	51	180	1,060	\$1,453	\$1,899	\$1,664	\$78,068
Pedal cyc,nontraffic/other	167	585	3,941	\$2,293	\$2,147	\$1,614	\$453,903
Motor vehicle, nontraffic	22	199	1,926	\$2,440	\$2,304	\$1,922	\$71,553
Other trans. [(E800-7,E826)(.0-.2,.8,.9)],E827-9,E831,E833-45	22	128	1,132	\$3,335	\$2,571	\$1,910	\$96,987
Suffocation	3	9	68	\$2,802	\$2,004	\$2,386	\$7,955
Firearm missile	9	36	241	\$1,864	\$1,849	\$1,727	\$20,564
Other and not elsewhere classified	601	2,441	17,679	\$1,176	\$1,342	\$1,101	\$735,514
Mechanism unspecified	554	1,313	7,126	\$1,324	\$1,438	\$1,249	\$768,998
Intentional injuries	387	1,964	8,519	\$2,505	\$2,549	\$2,227	\$1,098,643
Assault	197	1,245	5,214	\$2,067	\$2,289	\$1,978	\$492,848
Unarmed fight,striking by blunt/thrown object	24	570	2,684	\$2,078	\$2,468	\$2,027	\$81,862
Cutting or piercing instrument	7	43	204	\$3,763	\$2,477	\$2,523	\$35,969
Other mechanism	166	629	2,303	\$2,011	\$2,128	\$1,873	\$375,017
Self-inflicted	189	692	3,117	\$2,955	\$3,018	\$2,674	\$605,099
Poisoning	123	430	1,935	\$3,345	\$3,407	\$2,957	\$452,336
Cutting and piercing instrument	58	202	879	\$2,265	\$2,230	\$2,067	\$132,845
Suffocation	2	16	80	\$2,889	\$3,483	\$2,762	\$5,778
Other mechanism	6	44	223	\$1,972	\$2,690	\$2,586	\$14,140
Other cause of violence	1	27	188	\$695	\$2,228	\$1,585	\$695
Injuries of undetermined intent	56	151	976	\$3,317	\$3,301	\$2,490	\$223,823
Adverse effects of medical treatment	257	1,510	9,772	\$1,612	\$2,019	\$1,579	\$505,671
Unknown	4	76	832	\$1,926	\$1,187	\$1,173	\$13,867

Type of Injury****	Hospital	Peer	State	Hospital	Peer	State	Hospital
All Encounters	8,603	33,114	178,032	\$1,551	\$1,621	\$1,376	\$14,827,772
Fractures	1,015	4,021	25,008	\$2,292	\$2,349	\$1,852	\$2,528,453
Sprains	1,803	7,866	35,640	\$1,410	\$1,447	\$1,196	\$2,721,114
Intracranial	239	975	6,090	\$2,783	\$3,360	\$2,776	\$690,673
Open wounds	2,245	7,592	40,690	\$1,177	\$1,214	\$1,095	\$2,984,966
Superficial	318	1,267	6,324	\$990	\$1,017	\$827	\$341,112
Contusions	1,026	3,815	21,675	\$1,383	\$1,451	\$1,228	\$1,705,301
Foreign bodies	204	785	4,141	\$1,613	\$1,466	\$1,066	\$351,554
Burns	113	464	2,546	\$1,288	\$1,000	\$768	\$151,249
Complications	563	2,289	15,002	\$1,845	\$1,951	\$1,559	\$1,163,775
Poisoning and toxic effects	379	1,535	7,119	\$2,416	\$2,297	\$1,871	\$1,052,626
Other injury	698	2,505	13,797	\$1,472	\$1,645	\$1,449	\$1,136,949

* Outliers were excluded in the calculation of average charges.
** Excludes professional fees.

*** Based on ICD-9 E-Code.
**** Based on Principal Diagnosis.

Health District of Hospital: Central Utah
Inpatient Peer group: Acute, rural, low CMI (n=16)

County: Millard
Ownership: Not for profit

ED beds: 6
Affiliation: Intermountain Healthcare

Intent and mechanism of injury***	# of Encounters			Average ER Charges (\$)*			Total Charges (\$)***
	Hospital	Peer	State	Hospital	Peer	State	Hospital
All Injury Encounters	970	22,614	192,144	\$937	\$1,050	\$1,411	\$981,592
Unintentional injuries	906	20,575	172,045	\$937	\$1,028	\$1,358	\$921,838
Falls	223	5,059	55,113	\$1,038	\$1,191	\$1,633	\$233,596
Motor vehicle traffic	78	1,559	17,359	\$1,604	\$1,879	\$1,797	\$147,140
Struck against or accidentally by object or persons	126	2,259	25,118	\$757	\$786	\$1,099	\$95,424
Overexertion and strenuous movements	88	1,511	15,675	\$691	\$749	\$1,061	\$60,839
Cutting or piercing instruments or objects	87	1,675	13,097	\$744	\$650	\$946	\$64,730
Natural and environmental factors	43	975	6,471	\$609	\$663	\$898	\$58,870
Poisoning	13	301	3,724	\$715	\$1,211	\$1,666	\$9,298
Fire and flames, hot subst/object caustic	22	264	2,315	\$605	\$586	\$808	\$13,308
Machinery	9	162	1,060	\$1,068	\$1,093	\$1,664	\$9,611
Pedal cyc,nontraffic/other	7	558	3,941	\$480	\$978	\$1,614	\$3,357
Motor vehicle, nontraffic	22	617	1,926	\$1,239	\$1,599	\$1,922	\$27,258
Other trans. [(E800-7,E826)(.0-.2,.8,.9)],E827-9,E831,E833-45	22	338	1,132	\$1,789	\$1,643	\$1,910	\$39,360
Firearm missile	1	33	241	\$728	\$1,220	\$1,727	\$728
Other and not elsewhere classified	129	4,740	17,679	\$949	\$928	\$1,101	\$134,026
Mechanism unspecified	36	518	7,126	\$675	\$894	\$1,249	\$24,296
Intentional injuries	8	586	8,519	\$1,065	\$1,835	\$2,227	\$8,519
Assault	5	295	5,214	\$983	\$1,531	\$1,978	\$4,914
Unarmed fight,striking by blunt/thrown object	4	182	2,684	\$1,064	\$1,493	\$2,027	\$4,254
Other mechanism	1	105	2,303	\$660	\$1,596	\$1,873	\$660
Self-inflicted	3	282	3,117	\$1,201	\$2,180	\$2,674	\$3,604
Poisoning	2	179	1,935	\$1,548	\$2,367	\$2,957	\$3,096
Cutting and piercing instrument	1	78	879	\$508	\$1,562	\$2,067	\$508
Injuries of undetermined intent	4	64	976	\$998	\$2,013	\$2,490	\$3,992
Adverse effects of medical treatment	49	945	9,772	\$873	\$1,075	\$1,579	\$42,782
Unknown	3	444	832	\$1,487	\$856	\$1,173	\$4,462

Type of Injury****	Hospital	Peer	State	Hospital	Peer	State	Hospital
All Encounters	923	20,783	178,032	\$926	\$1,034	\$1,376	\$927,771
Fractures	149	3,278	25,008	\$1,344	\$1,514	\$1,852	\$213,015
Sprains	149	3,641	35,640	\$730	\$856	\$1,196	\$108,831
Intracranial	22	701	6,090	\$1,910	\$2,548	\$2,776	\$42,015
Open wounds	259	5,405	40,690	\$893	\$802	\$1,095	\$247,850
Superficial	42	963	6,324	\$660	\$553	\$827	\$27,738
Contusions	123	2,653	21,675	\$844	\$885	\$1,228	\$114,687
Foreign bodies	36	494	4,141	\$563	\$702	\$1,066	\$20,285
Burns	22	342	2,546	\$551	\$530	\$768	\$12,133
Complications	44	971	15,002	\$978	\$1,159	\$1,559	\$43,026
Poisoning and toxic effects	24	778	7,119	\$809	\$1,294	\$1,871	\$51,900
Other injury	53	1,557	13,797	\$873	\$1,161	\$1,449	\$46,292

* Outliers were excluded in the calculation of average charges.
** Excludes professional fees.

*** Based on ICD-9 E-Code.
**** Based on Principal Diagnosis.

Health District of Hospital: Southwest Utah
Inpatient Peer group: Acute, rural, high CMI (n=7)

County: Washington
Ownership: Not for profit

ED beds: 12
Affiliation: Intermountain Healthcare

Intent and mechanism of injury***	# of Encounters			Average ER Charges (\$)*			Total Charges (\$)***
	Hospital	Peer	State	Hospital	Peer	State	Hospital
All Injury Encounters	9,086	31,823	192,144	\$1,244	\$1,283	\$1,411	\$12,090,783
Unintentional injuries	8,458	29,205	172,045	\$1,232	\$1,256	\$1,358	\$11,194,542
Falls	2,981	9,987	55,113	\$1,445	\$1,468	\$1,633	\$4,483,927
Motor vehicle traffic	879	2,517	17,359	\$1,522	\$1,760	\$1,797	\$1,590,563
Struck against or accidentally by object or persons	1,144	4,077	25,118	\$901	\$1,016	\$1,099	\$1,067,174
Overexertion and strenuous movements	462	2,341	15,675	\$776	\$887	\$1,061	\$361,610
Cutting or piercing instruments or objects	429	2,229	13,097	\$810	\$814	\$946	\$347,549
Natural and environmental factors	305	1,144	6,471	\$942	\$854	\$898	\$328,732
Poisoning	205	618	3,724	\$1,198	\$1,325	\$1,666	\$264,679
Fire and flames, hot subst/object caustic	114	445	2,315	\$595	\$622	\$808	\$74,032
Machinery	59	207	1,060	\$1,603	\$1,730	\$1,664	\$94,552
Pedal cyc,nontraffic/other	262	824	3,941	\$1,562	\$1,585	\$1,614	\$449,627
Motor vehicle, nontraffic	103	475	1,926	\$2,072	\$2,167	\$1,922	\$238,921
Other trans. [(E800-7,E826)(.0-.2,.8,.9)],E827-9,E831,E833-45	60	270	1,132	\$2,147	\$1,984	\$1,910	\$172,113
Suffocation	3	12	68	\$2,908	\$2,031	\$2,386	\$8,723
Firearm missile	16	65	241	\$2,034	\$1,979	\$1,727	\$32,539
Other and not elsewhere classified	1,113	2,989	17,679	\$1,046	\$1,042	\$1,101	\$1,248,841
Mechanism unspecified	323	1,005	7,126	\$1,276	\$1,142	\$1,249	\$430,961
Intentional injuries	217	970	8,519	\$1,596	\$1,892	\$2,227	\$352,594
Assault	151	587	5,214	\$1,327	\$1,564	\$1,978	\$207,199
Unarmed fight,striking by blunt/thrown object	104	344	2,684	\$1,419	\$1,602	\$2,027	\$152,367
Cutting or piercing instrument	3	20	204	\$1,805	\$2,003	\$2,523	\$5,415
Other mechanism	44	223	2,303	\$1,074	\$1,465	\$1,873	\$49,417
Self-inflicted	64	354	3,117	\$2,252	\$2,513	\$2,674	\$144,136
Poisoning	23	218	1,935	\$2,160	\$2,800	\$2,957	\$49,670
Cutting and piercing instrument	30	97	879	\$1,859	\$1,824	\$2,067	\$55,784
Suffocation	5	14	80	\$2,611	\$2,708	\$2,762	\$13,054
Other mechanism	6	25	223	\$4,271	\$2,705	\$2,586	\$25,628
Other cause of violence	2	29	188	\$630	\$995	\$1,585	\$1,260
Injuries of undetermined intent	3	109	976	\$1,687	\$2,848	\$2,490	\$5,060
Adverse effects of medical treatment	404	1,508	9,772	\$1,266	\$1,318	\$1,579	\$527,481
Unknown	4	31	832	\$2,776	\$1,730	\$1,173	\$11,106

Type of Injury****	Hospital	Peer	State	Hospital	Peer	State	Hospital
All Encounters	8,606	29,956	178,032	\$1,274	\$1,288	\$1,376	\$11,805,657
Fractures	1,493	4,782	25,008	\$1,727	\$1,877	\$1,852	\$2,842,315
Sprains	1,551	4,887	35,640	\$1,001	\$1,059	\$1,196	\$1,619,392
Intracranial	540	1,343	6,090	\$2,468	\$2,740	\$2,776	\$1,384,503
Open wounds	2,077	7,052	40,690	\$1,092	\$1,003	\$1,095	\$2,470,217
Superficial	203	948	6,324	\$669	\$716	\$827	\$135,848
Contusions	1,316	4,332	21,675	\$1,136	\$1,115	\$1,228	\$1,620,730
Foreign bodies	174	630	4,141	\$715	\$795	\$1,066	\$128,046
Burns	133	470	2,546	\$619	\$627	\$768	\$93,915
Complications	277	2,204	15,002	\$1,295	\$1,311	\$1,559	\$397,604
Poisoning and toxic effects	206	1,018	7,119	\$918	\$1,530	\$1,871	\$240,110
Other injury	636	2,290	13,797	\$1,352	\$1,326	\$1,449	\$872,976

* Outliers were excluded in the calculation of average charges.

** Excludes professional fees.

*** Based on ICD-9 E-Code.

**** Based on Principal Diagnosis.

Health District of Hospital: Central Utah
Inpatient Peer group: Acute, rural, low CMI (n=16)

County: Millard
Ownership: Not for profit

ED beds: 3
Affiliation: Intermountain Healthcare

Intent and mechanism of injury***	# of Encounters			Average ER Charges (\$)*			Total Charges (\$)***
	Hospital	Peer	State	Hospital	Peer	State	Hospital
All Injury Encounters	466	22,614	192,144	\$1,210	\$1,050	\$1,411	\$624,749
Unintentional injuries	422	20,575	172,045	\$1,190	\$1,028	\$1,358	\$557,551
Falls	105	5,059	55,113	\$1,070	\$1,191	\$1,633	\$112,390
Motor vehicle traffic	62	1,559	17,359	\$2,308	\$1,879	\$1,797	\$183,969
Struck against or accidentally by object or persons	46	2,259	25,118	\$734	\$786	\$1,099	\$33,783
Overexertion and strenuous movements	36	1,511	15,675	\$674	\$749	\$1,061	\$24,261
Cutting or piercing instruments or objects	41	1,675	13,097	\$739	\$650	\$946	\$30,285
Natural and environmental factors	15	975	6,471	\$627	\$663	\$898	\$9,407
Poisoning	2	301	3,724	\$1,164	\$1,211	\$1,666	\$2,327
Fire and flames, hot subst/object caustic	7	264	2,315	\$564	\$586	\$808	\$3,950
Machinery	1	162	1,060	\$1,671	\$1,093	\$1,664	\$1,671
Pedal cyc,nontraffic/other	10	558	3,941	\$1,488	\$978	\$1,614	\$14,882
Motor vehicle, nontraffic	18	617	1,926	\$2,200	\$1,599	\$1,922	\$39,598
Other trans. [(E800-7,E826)(.0-.2,.8,.9)],E827-9,E831,E833-45	13	338	1,132	\$1,957	\$1,643	\$1,910	\$25,437
Firearm missile	1	33	241	\$865	\$1,220	\$1,727	\$865
Other and not elsewhere classified	53	4,740	17,679	\$1,125	\$928	\$1,101	\$64,234
Mechanism unspecified	12	518	7,126	\$874	\$894	\$1,249	\$10,492
Intentional injuries	15	586	8,519	\$2,066	\$1,835	\$2,227	\$35,653
Assault	6	295	5,214	\$1,780	\$1,531	\$1,978	\$10,678
Unarmed fight,striking by blunt/thrown object	4	182	2,684	\$1,501	\$1,493	\$2,027	\$6,004
Other mechanism	2	105	2,303	\$2,337	\$1,596	\$1,873	\$4,674
Self-inflicted	7	282	3,117	\$2,807	\$2,180	\$2,674	\$23,579
Poisoning	4	179	1,935	\$2,515	\$2,367	\$2,957	\$10,062
Cutting and piercing instrument	2	78	879	\$2,603	\$1,562	\$2,067	\$9,338
Other mechanism	1	16	223	\$4,179	\$3,198	\$2,586	\$4,179
Other cause of violence	2	9	188	\$698	\$730	\$1,585	\$1,396
Injuries of undetermined intent	4	64	976	\$1,244	\$2,013	\$2,490	\$4,977
Adverse effects of medical treatment	24	945	9,772	\$1,048	\$1,075	\$1,579	\$25,152
Unknown	1	444	832	\$1,415	\$856	\$1,173	\$1,415

Type of Injury****	Hospital	Peer	State	Hospital	Peer	State	Hospital
All Encounters	456	20,783	178,032	\$1,221	\$1,034	\$1,376	\$617,102
Fractures	88	3,278	25,008	\$1,889	\$1,514	\$1,852	\$187,615
Sprains	78	3,641	35,640	\$1,044	\$856	\$1,196	\$81,399
Intracranial	11	701	6,090	\$2,735	\$2,548	\$2,776	\$30,081
Open wounds	120	5,405	40,690	\$947	\$802	\$1,095	\$131,395
Superficial	9	963	6,324	\$422	\$553	\$827	\$3,794
Contusions	61	2,653	21,675	\$934	\$885	\$1,228	\$67,263
Foreign bodies	12	494	4,141	\$537	\$702	\$1,066	\$6,441
Burns	8	342	2,546	\$471	\$530	\$768	\$6,241
Complications	17	971	15,002	\$1,026	\$1,159	\$1,559	\$24,899
Poisoning and toxic effects	13	778	7,119	\$1,295	\$1,294	\$1,871	\$16,831
Other injury	39	1,557	13,797	\$1,568	\$1,161	\$1,449	\$61,142

* Outliers were excluded in the calculation of average charges.
** Excludes professional fees.

*** Based on ICD-9 E-Code.
**** Based on Principal Diagnosis.

Health District of Hospital: Southwest Utah
Inpatient Peer group: Acute, rural, low CMI (n=16)

County: Garfield
Ownership: Not for profit

ED beds: 2
Affiliation: Intermountain Healthcare

Intent and mechanism of injury***	# of Encounters			Average ER Charges (\$)*			Total Charges (\$)***
	Hospital	Peer	State	Hospital	Peer	State	Hospital
All Injury Encounters	790	22,614	192,144	\$1,015	\$1,050	\$1,411	\$888,067
Unintentional injuries	698	20,575	172,045	\$987	\$1,028	\$1,358	\$775,482
Falls	171	5,059	55,113	\$979	\$1,191	\$1,633	\$167,403
Motor vehicle traffic	65	1,559	17,359	\$2,323	\$1,879	\$1,797	\$197,850
Struck against or accidentally by object or persons	101	2,259	25,118	\$657	\$786	\$1,099	\$66,355
Overexertion and strenuous movements	65	1,511	15,675	\$668	\$749	\$1,061	\$43,427
Cutting or piercing instruments or objects	50	1,675	13,097	\$562	\$650	\$946	\$28,114
Natural and environmental factors	63	975	6,471	\$602	\$663	\$898	\$37,956
Poisoning	1	301	3,724	\$409	\$1,211	\$1,666	\$409
Fire and flames, hot subst/object caustic	9	264	2,315	\$499	\$586	\$808	\$4,490
Machinery	9	162	1,060	\$968	\$1,093	\$1,664	\$12,609
Pedal cyc,nontraffic/other	14	558	3,941	\$872	\$978	\$1,614	\$12,202
Motor vehicle, nontraffic	31	617	1,926	\$1,701	\$1,599	\$1,922	\$60,981
Other trans. [(E800-7,E826)(.0-.2,.8,.9)],E827-9,E831,E833-45	31	338	1,132	\$1,649	\$1,643	\$1,910	\$65,921
Firearm missile	2	33	241	\$2,431	\$1,220	\$1,727	\$4,862
Other and not elsewhere classified	64	4,740	17,679	\$962	\$928	\$1,101	\$61,599
Mechanism unspecified	22	518	7,126	\$514	\$894	\$1,249	\$11,304
Intentional injuries	5	586	8,519	\$979	\$1,835	\$2,227	\$4,893
Assault	3	295	5,214	\$1,338	\$1,531	\$1,978	\$4,015
Unarmed fight,striking by blunt/thrown object	2	182	2,684	\$729	\$1,493	\$2,027	\$1,459
Other mechanism	1	105	2,303	\$2,557	\$1,596	\$1,873	\$2,557
Self-inflicted	2	282	3,117	\$439	\$2,180	\$2,674	\$878
Cutting and piercing instrument	2	78	879	\$439	\$1,562	\$2,067	\$878
Adverse effects of medical treatment	30	945	9,772	\$841	\$1,075	\$1,579	\$25,220
Unknown	57	444	832	\$1,447	\$856	\$1,173	\$82,472

Type of Injury****	Hospital	Peer	State	Hospital	Peer	State	Hospital
All Encounters	681	20,783	178,032	\$1,008	\$1,034	\$1,376	\$782,802
Fractures	140	3,278	25,008	\$1,799	\$1,514	\$1,852	\$279,224
Sprains	97	3,641	35,640	\$610	\$856	\$1,196	\$75,842
Intracranial	24	701	6,090	\$2,204	\$2,548	\$2,776	\$52,895
Open wounds	197	5,405	40,690	\$678	\$802	\$1,095	\$140,567
Superficial	34	963	6,324	\$301	\$553	\$827	\$15,254
Contusions	71	2,653	21,675	\$913	\$885	\$1,228	\$84,863
Foreign bodies	14	494	4,141	\$522	\$702	\$1,066	\$7,302
Burns	8	342	2,546	\$430	\$530	\$768	\$3,441
Complications	32	971	15,002	\$1,156	\$1,159	\$1,559	\$45,613
Poisoning and toxic effects	16	778	7,119	\$412	\$1,294	\$1,871	\$6,593
Other injury	48	1,557	13,797	\$1,266	\$1,161	\$1,449	\$71,208

* Outliers were excluded in the calculation of average charges.

** Excludes professional fees.

*** Based on ICD-9 E-Code.

**** Based on Principal Diagnosis.

Health District of Hospital: Central Utah
Inpatient Peer group: Acute, rural, low CMI (n=16)

County: Sanpete
Ownership: Government

ED beds: 3
Affiliation: Freestanding

Intent and mechanism of injury***	# of Encounters			Average ER Charges (\$)*			Total Charges (\$)***
	Hospital	Peer	State	Hospital	Peer	State	Hospital
All Injury Encounters	934	22,614	192,144	\$569	\$1,050	\$1,411	\$531,542
Unintentional injuries	814	20,575	172,045	\$569	\$1,028	\$1,358	\$463,264
Falls	236	5,059	55,113	\$626	\$1,191	\$1,633	\$147,785
Motor vehicle traffic	43	1,559	17,359	\$967	\$1,879	\$1,797	\$41,596
Struck against or accidentally by object or persons	140	2,259	25,118	\$387	\$786	\$1,099	\$54,125
Overexertion and strenuous movements	63	1,511	15,675	\$427	\$749	\$1,061	\$26,909
Cutting or piercing instruments or objects	105	1,675	13,097	\$374	\$650	\$946	\$39,267
Natural and environmental factors	45	975	6,471	\$300	\$663	\$898	\$13,505
Poisoning	16	301	3,724	\$767	\$1,211	\$1,666	\$12,275
Fire and flames, hot subst/object caustic	11	264	2,315	\$534	\$586	\$808	\$5,869
Machinery	20	162	1,060	\$515	\$1,093	\$1,664	\$10,304
Pedal cyc,nontraffic/other	19	558	3,941	\$606	\$978	\$1,614	\$11,520
Motor vehicle, nontraffic	40	617	1,926	\$1,133	\$1,599	\$1,922	\$45,300
Other trans. [(E800-7,E826)(.0-.2,.8,.9)],E827-9,E831,E833-45	20	338	1,132	\$901	\$1,643	\$1,910	\$18,018
Firearm missile	1	33	241	\$389	\$1,220	\$1,727	\$389
Other and not elsewhere classified	51	4,740	17,679	\$676	\$928	\$1,101	\$34,451
Mechanism unspecified	4	518	7,126	\$488	\$894	\$1,249	\$1,952
Intentional injuries	17	586	8,519	\$868	\$1,835	\$2,227	\$14,754
Assault	14	295	5,214	\$516	\$1,531	\$1,978	\$7,220
Unarmed fight,striking by blunt/thrown object	7	182	2,684	\$656	\$1,493	\$2,027	\$4,589
Other mechanism	7	105	2,303	\$376	\$1,596	\$1,873	\$2,631
Self-inflicted	3	282	3,117	\$2,511	\$2,180	\$2,674	\$7,534
Poisoning	1	179	1,935	\$3,948	\$2,367	\$2,957	\$3,948
Cutting and piercing instrument	1	78	879	\$391	\$1,562	\$2,067	\$391
Suffocation	1	9	80	\$3,194	\$2,069	\$2,762	\$3,194
Injuries of undetermined intent	1	64	976	\$712	\$2,013	\$2,490	\$712
Adverse effects of medical treatment	19	945	9,772	\$712	\$1,075	\$1,579	\$13,520
Unknown	83	444	832	\$473	\$856	\$1,173	\$39,292

Type of Injury****	Hospital	Peer	State	Hospital	Peer	State	Hospital
All Encounters	863	20,783	178,032	\$556	\$1,034	\$1,376	\$479,758
Fractures	168	3,278	25,008	\$901	\$1,514	\$1,852	\$151,321
Sprains	123	3,641	35,640	\$417	\$856	\$1,196	\$51,252
Intracranial	21	701	6,090	\$1,179	\$2,548	\$2,776	\$24,769
Open wounds	229	5,405	40,690	\$401	\$802	\$1,095	\$91,759
Superficial	41	963	6,324	\$246	\$553	\$827	\$10,105
Contusions	156	2,653	21,675	\$401	\$885	\$1,228	\$62,481
Foreign bodies	23	494	4,141	\$390	\$702	\$1,066	\$8,975
Burns	11	342	2,546	\$556	\$530	\$768	\$6,113
Complications	34	971	15,002	\$693	\$1,159	\$1,559	\$23,554
Poisoning and toxic effects	16	778	7,119	\$701	\$1,294	\$1,871	\$11,222
Other injury	41	1,557	13,797	\$932	\$1,161	\$1,449	\$38,207

* Outliers were excluded in the calculation of average charges.
** Excludes professional fees.

*** Based on ICD-9 E-Code.
**** Based on Principal Diagnosis.

Health District of Hospital: Wasatch County
Inpatient Peer group: Acute, rural, low CMI (n=16)

County: Wasatch
Ownership: Not for profit

ED beds: 5
Affiliation: Intermountain Healthcare

Intent and mechanism of injury***	# of Encounters			Average ER Charges (\$)*			Total Charges (\$)***
	Hospital	Peer	State	Hospital	Peer	State	Hospital
All Injury Encounters	1,817	22,614	192,144	\$991	\$1,050	\$1,411	\$1,883,990
Unintentional injuries	1,677	20,575	172,045	\$998	\$1,028	\$1,358	\$1,756,229
Falls	546	5,059	55,113	\$1,160	\$1,191	\$1,633	\$639,132
Motor vehicle traffic	122	1,559	17,359	\$1,594	\$1,879	\$1,797	\$241,222
Struck against or accidentally by object or persons	214	2,259	25,118	\$849	\$786	\$1,099	\$181,610
Overexertion and strenuous movements	128	1,511	15,675	\$606	\$749	\$1,061	\$77,583
Cutting or piercing instruments or objects	176	1,675	13,097	\$754	\$650	\$946	\$132,674
Natural and environmental factors	97	975	6,471	\$548	\$663	\$898	\$64,282
Poisoning	25	301	3,724	\$779	\$1,211	\$1,666	\$19,463
Fire and flames, hot subst/object caustic	29	264	2,315	\$504	\$586	\$808	\$14,626
Machinery	17	162	1,060	\$1,433	\$1,093	\$1,664	\$24,363
Pedal cyc,nontraffic/other	44	558	3,941	\$975	\$978	\$1,614	\$48,542
Motor vehicle, nontraffic	76	617	1,926	\$1,556	\$1,599	\$1,922	\$125,535
Other trans. [(E800-7,E826)(.0-.2,.8,.9)],E827-9,E831,E833-45	43	338	1,132	\$1,655	\$1,643	\$1,910	\$71,174
Firearm missile	4	33	241	\$2,288	\$1,220	\$1,727	\$9,154
Other and not elsewhere classified	117	4,740	17,679	\$704	\$928	\$1,101	\$82,391
Mechanism unspecified	39	518	7,126	\$628	\$894	\$1,249	\$24,479
Intentional injuries	34	586	8,519	\$1,346	\$1,835	\$2,227	\$45,777
Assault	18	295	5,214	\$1,193	\$1,531	\$1,978	\$21,467
Unarmed fight,striking by blunt/thrown object	8	182	2,684	\$1,243	\$1,493	\$2,027	\$9,940
Other mechanism	10	105	2,303	\$1,153	\$1,596	\$1,873	\$11,526
Self-inflicted	16	282	3,117	\$1,519	\$2,180	\$2,674	\$24,310
Poisoning	10	179	1,935	\$1,578	\$2,367	\$2,957	\$15,779
Cutting and piercing instrument	5	78	879	\$864	\$1,562	\$2,067	\$4,322
Other mechanism	1	16	223	\$4,209	\$3,198	\$2,586	\$4,209
Adverse effects of medical treatment	92	945	9,772	\$732	\$1,075	\$1,579	\$67,323
Unknown	14	444	832	\$1,047	\$856	\$1,173	\$14,661

Type of Injury****	Hospital	Peer	State	Hospital	Peer	State	Hospital
All Encounters	1,627	20,783	178,032	\$991	\$1,034	\$1,376	\$1,671,088
Fractures	251	3,278	25,008	\$1,577	\$1,514	\$1,852	\$407,545
Sprains	258	3,641	35,640	\$831	\$856	\$1,196	\$227,392
Intracranial	32	701	6,090	\$2,337	\$2,548	\$2,776	\$74,779
Open wounds	481	5,405	40,690	\$895	\$802	\$1,095	\$453,236
Superficial	51	963	6,324	\$519	\$553	\$827	\$26,473
Contusions	230	2,653	21,675	\$784	\$885	\$1,228	\$190,931
Foreign bodies	39	494	4,141	\$582	\$702	\$1,066	\$22,710
Burns	31	342	2,546	\$461	\$530	\$768	\$14,304
Complications	64	971	15,002	\$978	\$1,159	\$1,559	\$62,598
Poisoning and toxic effects	61	778	7,119	\$803	\$1,294	\$1,871	\$48,968
Other injury	129	1,557	13,797	\$1,102	\$1,161	\$1,449	\$142,150

* Outliers were excluded in the calculation of average charges.
** Excludes professional fees.

*** Based on ICD-9 E-Code.
**** Based on Principal Diagnosis.

Health District of Hospital: Salt Lake County
Inpatient Peer group: Acute, urban, high CMI (n=2)

County: Salt Lake
Ownership: Not for profit

ED beds: 76
Affiliation: Intermountain Healthcare

Intent and mechanism of injury***	# of Encounters			Average ER Charges (\$)*			Total Charges (\$) **
	Hospital	Peer	State	Hospital	Peer	State	Hospital
All Injury Encounters	15,845	23,132	192,144	\$1,612	\$1,597	\$1,411	\$29,991,839
Unintentional injuries	13,504	19,624	172,045	\$1,525	\$1,526	\$1,358	\$24,293,276
Falls	3,974	5,911	55,113	\$1,858	\$1,861	\$1,633	\$8,186,890
Motor vehicle traffic	1,904	2,622	17,359	\$1,728	\$1,839	\$1,797	\$5,293,155
Struck against or accidentally by object or persons	1,749	2,374	25,118	\$1,258	\$1,262	\$1,099	\$2,306,783
Overexertion and strenuous movements	1,206	1,859	15,675	\$1,053	\$1,057	\$1,061	\$1,334,964
Cutting or piercing instruments or objects	925	1,403	13,097	\$1,209	\$1,141	\$946	\$1,162,357
Natural and environmental factors	498	715	6,471	\$1,017	\$1,062	\$898	\$526,051
Poisoning	302	364	3,724	\$1,891	\$1,844	\$1,666	\$582,700
Fire and flames, hot subst/object caustic	161	292	2,315	\$918	\$951	\$808	\$177,613
Machinery	116	140	1,060	\$2,161	\$2,059	\$1,664	\$254,938
Pedal cyc,nontraffic/other	268	453	3,941	\$1,653	\$1,868	\$1,614	\$571,435
Motor vehicle, nontraffic	116	141	1,926	\$2,115	\$2,095	\$1,922	\$325,843
Other trans. [(E800-7,E826)(.0-.2,.8,.9)],E827-9,E831,E833-45	41	65	1,132	\$1,903	\$1,934	\$1,910	\$87,709
Suffocation	2	6	68	\$1,957	\$1,819	\$2,386	\$3,914
Firearm missile	22	38	241	\$3,213	\$2,786	\$1,727	\$91,083
Other and not elsewhere classified	1,086	1,618	17,679	\$1,328	\$1,298	\$1,101	\$1,582,239
Mechanism unspecified	1,134	1,623	7,126	\$1,467	\$1,381	\$1,249	\$1,805,604
Intentional injuries	942	1,440	8,519	\$2,381	\$2,269	\$2,227	\$2,714,149
Assault	578	947	5,214	\$1,951	\$1,987	\$1,978	\$1,479,913
Unarmed fight,striking by blunt/thrown object	268	499	2,684	\$2,021	\$2,068	\$2,027	\$639,351
Cutting or piercing instrument	37	49	204	\$2,165	\$2,186	\$2,523	\$239,677
Firearm	7	11	23	\$2,239	\$2,308	\$3,065	\$52,905
Other mechanism	266	388	2,303	\$1,861	\$1,870	\$1,873	\$547,981
Self-inflicted	349	473	3,117	\$3,112	\$2,844	\$2,674	\$1,196,193
Poisoning	211	286	1,935	\$3,196	\$2,941	\$2,957	\$712,362
Cutting and piercing instrument	105	148	879	\$2,513	\$2,345	\$2,067	\$282,477
Suffocation	9	10	80	\$3,987	\$3,536	\$2,762	\$56,151
Other mechanism	24	29	223	\$5,046	\$4,392	\$2,586	\$145,203
Other cause of violence	15	20	188	\$1,645	\$1,664	\$1,585	\$38,042
Injuries of undetermined intent	134	234	976	\$2,617	\$2,327	\$2,490	\$375,449
Adverse effects of medical treatment	1,176	1,688	9,772	\$1,877	\$1,736	\$1,579	\$2,413,864
Unknown	89	146	832	\$2,073	\$1,963	\$1,173	\$195,102

Type of Injury****	# of Encounters			Average ER Charges (\$)*			Total Charges (\$) **
	Hospital	Peer	State	Hospital	Peer	State	Hospital
All Encounters	14,177	19,904	178,032	\$1,564	\$1,552	\$1,376	\$26,443,435
Fractures	1,678	2,433	25,008	\$1,991	\$1,975	\$1,852	\$3,954,522
Sprains	3,048	4,232	35,640	\$1,178	\$1,214	\$1,196	\$4,146,368
Intracranial	534	713	6,090	\$3,129	\$3,167	\$2,776	\$1,814,285
Open wounds	2,818	3,910	40,690	\$1,424	\$1,383	\$1,095	\$4,858,905
Superficial	499	751	6,324	\$900	\$1,016	\$827	\$664,542
Contusions	1,958	2,815	21,675	\$1,428	\$1,465	\$1,228	\$3,629,673
Foreign bodies	268	343	4,141	\$1,257	\$1,325	\$1,066	\$357,880
Burns	171	323	2,546	\$817	\$909	\$768	\$163,018
Complications	1,415	1,800	15,002	\$1,687	\$1,714	\$1,559	\$2,929,725
Poisoning and toxic effects	646	818	7,119	\$2,250	\$2,160	\$1,871	\$1,511,049
Other injury	1,142	1,766	13,797	\$1,753	\$1,624	\$1,449	\$2,413,468

* Outliers were excluded in the calculation of average charges.
** Excludes professional fees.

*** Based on ICD-9 E-Code.
**** Based on Principal Diagnosis.

Health District of Hospital: Salt Lake County
Inpatient Peer group: Acute, urban, low CMI (n=6)

County: Salt Lake
Ownership: Investor-owned

ED beds: 10
Affiliation: IASIS Health Care

Intent and mechanism of injury***	# of Encounters			Average ER Charges (\$)*			Total Charges (\$)***
	Hospital	Peer	State	Hospital	Peer	State	Hospital
All Injury Encounters	6,917	32,321	192,144	\$1,704	\$1,315	\$1,411	\$13,075,866
Unintentional injuries	6,100	29,101	172,045	\$1,639	\$1,260	\$1,358	\$11,032,197
Falls	1,870	9,211	55,113	\$1,934	\$1,510	\$1,633	\$3,925,734
Motor vehicle traffic	821	2,989	17,359	\$1,985	\$1,525	\$1,797	\$1,913,080
Struck against or accidentally by object or persons	975	5,166	25,118	\$1,355	\$1,043	\$1,099	\$1,419,730
Overexertion and strenuous movements	805	2,581	15,675	\$1,243	\$990	\$1,061	\$1,037,415
Cutting or piercing instruments or objects	426	2,142	13,097	\$1,132	\$916	\$946	\$493,154
Natural and environmental factors	230	911	6,471	\$1,234	\$906	\$898	\$349,471
Poisoning	137	664	3,724	\$2,485	\$1,541	\$1,666	\$372,257
Fire and flames, hot subst/object caustic	73	333	2,315	\$1,133	\$795	\$808	\$84,522
Machinery	64	163	1,060	\$1,789	\$1,610	\$1,664	\$118,599
Pedal cyc,nontraffic/other	112	648	3,941	\$2,255	\$1,601	\$1,614	\$284,509
Motor vehicle, nontraffic	30	230	1,926	\$2,509	\$1,799	\$1,922	\$87,727
Other trans. [(E800-7,E826)(.0-.2,.8,.9)],E827-9,E831,E833-45	25	156	1,132	\$2,416	\$1,792	\$1,910	\$81,177
Suffocation	6	18	68	\$3,961	\$2,767	\$2,386	\$23,767
Firearm missile	2	29	241	\$1,624	\$1,387	\$1,727	\$3,248
Other and not elsewhere classified	445	2,811	17,679	\$1,463	\$1,064	\$1,101	\$740,343
Mechanism unspecified	79	1,049	7,126	\$1,234	\$1,138	\$1,249	\$97,463
Intentional injuries	430	1,323	8,519	\$2,460	\$2,116	\$2,227	\$1,151,577
Assault	238	684	5,214	\$1,835	\$1,667	\$1,978	\$506,611
Unarmed fight,striking by blunt/thrown object	129	315	2,684	\$1,885	\$1,757	\$2,027	\$275,152
Cutting or piercing instrument	2	10	204	\$1,233	\$1,457	\$2,523	\$2,467
Firearm	3	3	23	\$2,888	\$2,888	\$3,065	\$8,664
Other mechanism	104	356	2,303	\$1,750	\$1,581	\$1,873	\$220,329
Self-inflicted	188	611	3,117	\$3,226	\$2,632	\$2,674	\$636,133
Poisoning	146	428	1,935	\$3,418	\$2,898	\$2,957	\$516,246
Cutting and piercing instrument	38	152	879	\$2,484	\$1,928	\$2,067	\$105,516
Suffocation	2	8	80	\$3,798	\$4,182	\$2,762	\$7,596
Other mechanism	2	23	223	\$664	\$1,691	\$2,586	\$6,775
Other cause of violence	4	28	188	\$2,208	\$1,857	\$1,585	\$8,832
Injuries of undetermined intent	21	122	976	\$2,945	\$2,417	\$2,490	\$68,677
Adverse effects of medical treatment	303	1,683	9,772	\$1,973	\$1,572	\$1,579	\$730,952
Unknown	63	92	832	\$1,332	\$1,265	\$1,173	\$92,463

Type of Injury****	Hospital	Peer	State	Hospital	Peer	State	Hospital
All Encounters	6,703	31,031	178,032	\$1,658	\$1,289	\$1,376	\$12,302,917
Fractures	878	4,128	25,008	\$2,203	\$1,693	\$1,852	\$2,221,085
Sprains	1,616	6,508	35,640	\$1,397	\$1,095	\$1,196	\$2,406,625
Intracranial	151	959	6,090	\$3,539	\$2,383	\$2,776	\$550,906
Open wounds	1,458	7,095	40,690	\$1,290	\$1,038	\$1,095	\$2,020,027
Superficial	161	854	6,324	\$1,117	\$860	\$827	\$207,712
Contusions	703	3,315	21,675	\$1,354	\$1,120	\$1,228	\$1,150,202
Foreign bodies	164	818	4,141	\$1,436	\$983	\$1,066	\$288,823
Burns	84	368	2,546	\$1,145	\$786	\$768	\$99,502
Complications	601	3,116	15,002	\$2,031	\$1,448	\$1,559	\$1,303,312
Poisoning and toxic effects	345	1,380	7,119	\$2,624	\$1,909	\$1,871	\$991,372
Other injury	542	2,490	13,797	\$1,729	\$1,435	\$1,449	\$1,063,350

* Outliers were excluded in the calculation of average charges.
** Excludes professional fees.

*** Based on ICD-9 E-Code.
**** Based on Principal Diagnosis.

Health District of Hospital: Southwest Utah
Inpatient Peer group: Acute, rural, low CMI (n=16)

County: Kane
Ownership: Government

ED beds: 1
Affiliation: Management

Intent and mechanism of injury***	# of Encounters			Average ER Charges (\$)*			Total Charges (\$)***
	Hospital	Peer	State	Hospital	Peer	State	Hospital
All Injury Encounters	893	22,614	192,144	\$360	\$1,050	\$1,411	\$320,260
Unintentional injuries	834	20,575	172,045	\$346	\$1,028	\$1,358	\$287,606
Falls	275	5,059	55,113	\$367	\$1,191	\$1,633	\$100,601
Motor vehicle traffic	81	1,559	17,359	\$404	\$1,879	\$1,797	\$32,757
Struck against or accidentally by object or persons	112	2,259	25,118	\$311	\$786	\$1,099	\$34,806
Overexertion and strenuous movements	81	1,511	15,675	\$276	\$749	\$1,061	\$22,358
Cutting or piercing instruments or objects	85	1,675	13,097	\$317	\$650	\$946	\$26,949
Natural and environmental factors	62	975	6,471	\$302	\$663	\$898	\$18,726
Poisoning	10	301	3,724	\$597	\$1,211	\$1,666	\$5,371
Fire and flames, hot subst/object caustic	13	264	2,315	\$305	\$586	\$808	\$3,959
Machinery	3	162	1,060	\$226	\$1,093	\$1,664	\$678
Pedal cyc,nontraffic/other	12	558	3,941	\$339	\$978	\$1,614	\$4,065
Motor vehicle, nontraffic	36	617	1,926	\$448	\$1,599	\$1,922	\$16,122
Other trans. [(E800-7,E826)(.0-.2,.8,.9)],E827-9,E831,E833-45	8	338	1,132	\$577	\$1,643	\$1,910	\$4,615
Firearm missile	1	33	241	\$275	\$1,220	\$1,727	\$275
Other and not elsewhere classified	50	4,740	17,679	\$297	\$928	\$1,101	\$14,841
Mechanism unspecified	5	518	7,126	\$296	\$894	\$1,249	\$1,482
Intentional injuries	27	586	8,519	\$655	\$1,835	\$2,227	\$17,696
Assault	11	295	5,214	\$510	\$1,531	\$1,978	\$5,605
Unarmed fight,striking by blunt/thrown object	7	182	2,684	\$354	\$1,493	\$2,027	\$2,475
Cutting or piercing instrument	1	8	204	\$778	\$1,531	\$2,523	\$778
Other mechanism	3	105	2,303	\$784	\$1,596	\$1,873	\$2,352
Self-inflicted	15	282	3,117	\$783	\$2,180	\$2,674	\$11,745
Poisoning	12	179	1,935	\$821	\$2,367	\$2,957	\$9,851
Cutting and piercing instrument	3	78	879	\$632	\$1,562	\$2,067	\$1,895
Other cause of violence	1	9	188	\$345	\$730	\$1,585	\$345
Injuries of undetermined intent	4	64	976	\$801	\$2,013	\$2,490	\$3,203
Adverse effects of medical treatment	28	945	9,772	\$435	\$1,075	\$1,579	\$11,756

Type of Injury****	Hospital	Peer	State	Hospital	Peer	State	Hospital
All Encounters	818	20,783	178,032	\$354	\$1,034	\$1,376	\$288,532
Fractures	160	3,278	25,008	\$489	\$1,514	\$1,852	\$78,306
Sprains	121	3,641	35,640	\$243	\$856	\$1,196	\$29,343
Intracranial	39	701	6,090	\$381	\$2,548	\$2,776	\$14,874
Open wounds	226	5,405	40,690	\$346	\$802	\$1,095	\$78,205
Superficial	25	963	6,324	\$230	\$553	\$827	\$5,745
Contusions	157	2,653	21,675	\$263	\$885	\$1,228	\$41,349
Foreign bodies	11	494	4,141	\$286	\$702	\$1,066	\$3,150
Burns	10	342	2,546	\$416	\$530	\$768	\$4,159
Complications	1	971	15,002	\$160	\$1,159	\$1,559	\$160
Poisoning and toxic effects	27	778	7,119	\$501	\$1,294	\$1,871	\$13,022
Other injury	41	1,557	13,797	\$505	\$1,161	\$1,449	\$20,219

* Outliers were excluded in the calculation of average charges.
** Excludes professional fees.

*** Based on ICD-9 E-Code.
**** Based on Principal Diagnosis.

Health District of Hospital: Davis County
Inpatient Peer group: Acute, urban, lower medium CMI (n=6)

County: Davis
Ownership: Investor-owned

ED beds: 11
Affiliation: Mountainstar Healthcare

Intent and mechanism of injury***	# of Encounters			Average ER Charges (\$)*			Total Charges (\$)***
	Hospital	Peer	State	Hospital	Peer	State	Hospital
All Injury Encounters	4,735	36,401	192,144	\$1,877	\$1,690	\$1,411	\$10,128,719
Unintentional injuries	4,305	32,700	172,045	\$1,815	\$1,619	\$1,358	\$8,842,434
Falls	1,550	10,486	55,113	\$2,351	\$2,005	\$1,633	\$4,119,464
Motor vehicle traffic	420	3,638	17,359	\$1,998	\$1,985	\$1,797	\$1,012,526
Struck against or accidentally by object or persons	519	4,720	25,118	\$1,483	\$1,312	\$1,099	\$813,576
Overexertion and strenuous movements	554	3,543	15,675	\$1,336	\$1,307	\$1,061	\$799,969
Cutting or piercing instruments or objects	365	2,745	13,097	\$1,206	\$1,033	\$946	\$492,450
Natural and environmental factors	123	1,290	6,471	\$1,221	\$1,055	\$898	\$161,247
Poisoning	143	931	3,724	\$1,879	\$2,046	\$1,666	\$283,681
Fire and flames, hot subst/object caustic	46	456	2,315	\$921	\$1,063	\$808	\$46,768
Machinery	8	180	1,060	\$3,323	\$1,899	\$1,664	\$26,583
Pedal cyc,nontraffic/other	69	585	3,941	\$2,543	\$2,147	\$1,614	\$187,526
Motor vehicle, nontraffic	35	199	1,926	\$2,319	\$2,304	\$1,922	\$106,778
Other trans. [(E800-7,E826)(.0-.2,.8,.9)],E827-9,E831,E833-45	6	128	1,132	\$3,499	\$2,571	\$1,910	\$27,643
Suffocation	1	9	68	\$600	\$2,004	\$2,386	\$600
Firearm missile	3	36	241	\$1,656	\$1,849	\$1,727	\$4,967
Other and not elsewhere classified	278	2,441	17,679	\$1,245	\$1,342	\$1,101	\$413,649
Mechanism unspecified	185	1,313	7,126	\$1,670	\$1,438	\$1,249	\$345,007
Intentional injuries	179	1,964	8,519	\$2,431	\$2,549	\$2,227	\$463,065
Assault	93	1,245	5,214	\$2,205	\$2,289	\$1,978	\$226,942
Unarmed fight,striking by blunt/thrown object	45	570	2,684	\$2,467	\$2,468	\$2,027	\$122,024
Other mechanism	48	629	2,303	\$1,967	\$2,128	\$1,873	\$104,918
Self-inflicted	78	692	3,117	\$2,747	\$3,018	\$2,674	\$220,887
Poisoning	50	430	1,935	\$3,185	\$3,407	\$2,957	\$159,260
Cutting and piercing instrument	22	202	879	\$1,795	\$2,230	\$2,067	\$44,686
Suffocation	3	16	80	\$2,584	\$3,483	\$2,762	\$7,751
Other mechanism	3	44	223	\$2,027	\$2,690	\$2,586	\$9,190
Other cause of violence	8	27	188	\$1,905	\$2,228	\$1,585	\$15,236
Injuries of undetermined intent	3	151	976	\$2,213	\$3,301	\$2,490	\$6,640
Adverse effects of medical treatment	247	1,510	9,772	\$2,609	\$2,019	\$1,579	\$815,131
Unknown	1	76	832	\$1,449	\$1,187	\$1,173	\$1,449
Type of Injury****	Hospital	Peer	State	Hospital	Peer	State	Hospital
All Encounters	4,119	33,114	178,032	\$1,760	\$1,621	\$1,376	\$8,209,479
Fractures	614	4,021	25,008	\$2,742	\$2,349	\$1,852	\$1,903,684
Sprains	1,000	7,866	35,640	\$1,450	\$1,447	\$1,196	\$1,539,889
Intracranial	162	975	6,090	\$3,868	\$3,360	\$2,776	\$655,602
Open wounds	939	7,592	40,690	\$1,252	\$1,214	\$1,095	\$1,314,946
Superficial	98	1,267	6,324	\$1,079	\$1,017	\$827	\$132,908
Contusions	414	3,815	21,675	\$1,500	\$1,451	\$1,228	\$766,300
Foreign bodies	113	785	4,141	\$1,106	\$1,466	\$1,066	\$193,792
Burns	51	464	2,546	\$855	\$1,000	\$768	\$48,063
Complications	227	2,289	15,002	\$2,209	\$1,951	\$1,559	\$542,721
Poisoning and toxic effects	212	1,535	7,119	\$2,000	\$2,297	\$1,871	\$438,649
Other injury	289	2,505	13,797	\$1,805	\$1,645	\$1,449	\$672,925

* Outliers were excluded in the calculation of average charges.

** Excludes professional fees.

*** Based on ICD-9 E-Code.

**** Based on Principal Diagnosis.

Health District of Hospital: Salt Lake County
Inpatient Peer group: Acute, urban, lower medium CMI (n=6)

County: Salt Lake
Ownership: Not for profit

ED beds: 24
Affiliation: Intermountain Healthcare

Intent and mechanism of injury***	# of Encounters			Average ER Charges (\$)*			Total Charges (\$)***
	Hospital	Peer	State	Hospital	Peer	State	Hospital
All Injury Encounters	4,363	36,401	192,144	\$1,557	\$1,690	\$1,411	\$7,565,927
Unintentional injuries	3,703	32,700	172,045	\$1,472	\$1,619	\$1,358	\$6,085,420
Falls	1,220	10,486	55,113	\$1,843	\$2,005	\$1,633	\$2,512,667
Motor vehicle traffic	445	3,638	17,359	\$1,624	\$1,985	\$1,797	\$958,690
Struck against or accidentally by object or persons	403	4,720	25,118	\$1,128	\$1,312	\$1,099	\$461,097
Overexertion and strenuous movements	173	3,543	15,675	\$1,002	\$1,307	\$1,061	\$181,979
Cutting or piercing instruments or objects	330	2,745	13,097	\$963	\$1,033	\$946	\$333,285
Natural and environmental factors	165	1,290	6,471	\$864	\$1,055	\$898	\$147,215
Poisoning	59	931	3,724	\$2,182	\$2,046	\$1,666	\$136,076
Fire and flames, hot subst/object caustic	37	456	2,315	\$1,043	\$1,063	\$808	\$38,584
Machinery	31	180	1,060	\$1,839	\$1,899	\$1,664	\$57,021
Pedal cyc,nontraffic/other	79	585	3,941	\$1,626	\$2,147	\$1,614	\$136,909
Motor vehicle, nontraffic	19	199	1,926	\$2,118	\$2,304	\$1,922	\$40,248
Other trans. [(E800-7,E826)(.0-.2,.8,.9)],E827-9,E831,E833-45	8	128	1,132	\$2,142	\$2,571	\$1,910	\$17,132
Suffocation	1	9	68	\$3,062	\$2,004	\$2,386	\$3,062
Firearm missile	1	36	241	\$2,427	\$1,849	\$1,727	\$2,427
Other and not elsewhere classified	471	2,441	17,679	\$1,357	\$1,342	\$1,101	\$693,081
Mechanism unspecified	261	1,313	7,126	\$1,353	\$1,438	\$1,249	\$365,947
Intentional injuries	375	1,964	8,519	\$2,228	\$2,549	\$2,227	\$952,531
Assault	289	1,245	5,214	\$2,159	\$2,289	\$1,978	\$719,227
Unarmed fight,striking by blunt/thrown object	69	570	2,684	\$2,091	\$2,468	\$2,027	\$179,336
Cutting or piercing instrument	11	43	204	\$1,257	\$2,477	\$2,523	\$13,824
Other mechanism	209	629	2,303	\$2,232	\$2,128	\$1,873	\$526,067
Self-inflicted	86	692	3,117	\$2,456	\$3,018	\$2,674	\$233,304
Poisoning	41	430	1,935	\$2,793	\$3,407	\$2,957	\$117,566
Cutting and piercing instrument	35	202	879	\$2,111	\$2,230	\$2,067	\$78,221
Suffocation	4	16	80	\$2,877	\$3,483	\$2,762	\$25,342
Other mechanism	6	44	223	\$2,029	\$2,690	\$2,586	\$12,173
Injuries of undetermined intent	23	151	976	\$2,311	\$3,301	\$2,490	\$53,144
Adverse effects of medical treatment	262	1,510	9,772	\$1,761	\$2,019	\$1,579	\$474,832

Type of Injury****	Hospital	Peer	State	Hospital	Peer	State	Hospital
All Encounters	3,802	33,114	178,032	\$1,494	\$1,621	\$1,376	\$6,347,210
Fractures	516	4,021	25,008	\$1,895	\$2,349	\$1,852	\$1,147,856
Sprains	637	7,866	35,640	\$1,157	\$1,447	\$1,196	\$773,311
Intracranial	67	975	6,090	\$2,581	\$3,360	\$2,776	\$193,113
Open wounds	934	7,592	40,690	\$1,235	\$1,214	\$1,095	\$1,209,329
Superficial	159	1,267	6,324	\$1,020	\$1,017	\$827	\$193,002
Contusions	538	3,815	21,675	\$1,410	\$1,451	\$1,228	\$925,288
Foreign bodies	79	785	4,141	\$1,686	\$1,466	\$1,066	\$149,022
Burns	49	464	2,546	\$914	\$1,000	\$768	\$44,778
Complications	411	2,289	15,002	\$1,778	\$1,951	\$1,559	\$815,085
Poisoning and toxic effects	118	1,535	7,119	\$2,042	\$2,297	\$1,871	\$252,325
Other injury	294	2,505	13,797	\$1,968	\$1,645	\$1,449	\$644,101

* Outliers were excluded in the calculation of average charges.

** Excludes professional fees.

*** Based on ICD-9 E-Code.

**** Based on Principal Diagnosis.

Health District of Hospital: Bear River
Inpatient Peer group: Acute, rural, high CMI (n=7)

County: Cache
Ownership: Not for profit

ED beds: 16
Affiliation: Intermountain Healthcare

Intent and mechanism of injury***	# of Encounters			Average ER Charges (\$)*			Total Charges (\$)***
	Hospital	Peer	State	Hospital	Peer	State	Hospital
All Injury Encounters	5,732	31,823	192,144	\$1,066	\$1,283	\$1,411	\$6,397,098
Unintentional injuries	5,149	29,205	172,045	\$1,023	\$1,256	\$1,358	\$5,519,234
Falls	1,666	9,987	55,113	\$1,233	\$1,468	\$1,633	\$2,093,342
Motor vehicle traffic	445	2,517	17,359	\$1,374	\$1,760	\$1,797	\$706,518
Struck against or accidentally by object or persons	786	4,077	25,118	\$785	\$1,016	\$1,099	\$629,164
Overexertion and strenuous movements	433	2,341	15,675	\$767	\$887	\$1,061	\$335,054
Cutting or piercing instruments or objects	439	2,229	13,097	\$668	\$814	\$946	\$304,900
Natural and environmental factors	187	1,144	6,471	\$721	\$854	\$898	\$166,788
Poisoning	94	618	3,724	\$944	\$1,325	\$1,666	\$97,831
Fire and flames, hot subst/object caustic	97	445	2,315	\$492	\$622	\$808	\$47,702
Machinery	48	207	1,060	\$1,493	\$1,730	\$1,664	\$71,675
Pedal cyc,nontraffic/other	124	824	3,941	\$1,294	\$1,585	\$1,614	\$160,480
Motor vehicle, nontraffic	82	475	1,926	\$2,286	\$2,167	\$1,922	\$191,099
Other trans. [(E800-7,E826)(.0-.2,.8,.9)],E827-9,E831,E833-45	50	270	1,132	\$1,819	\$1,984	\$1,910	\$96,295
Firearm missile	4	65	241	\$1,255	\$1,979	\$1,727	\$5,020
Other and not elsewhere classified	487	2,989	17,679	\$837	\$1,042	\$1,101	\$444,114
Mechanism unspecified	207	1,005	7,126	\$818	\$1,142	\$1,249	\$169,252
Intentional injuries	184	970	8,519	\$1,425	\$1,892	\$2,227	\$278,060
Assault	101	587	5,214	\$1,371	\$1,564	\$1,978	\$145,115
Unarmed fight,striking by blunt/thrown object	59	344	2,684	\$1,484	\$1,602	\$2,027	\$94,109
Cutting or piercing instrument	7	20	204	\$2,724	\$2,003	\$2,523	\$19,067
Other mechanism	35	223	2,303	\$913	\$1,465	\$1,873	\$31,939
Self-inflicted	73	354	3,117	\$1,568	\$2,513	\$2,674	\$123,533
Poisoning	40	218	1,935	\$1,811	\$2,800	\$2,957	\$81,225
Cutting and piercing instrument	24	97	879	\$1,420	\$1,824	\$2,067	\$34,070
Suffocation	1	14	80	\$1,274	\$2,708	\$2,762	\$1,274
Other mechanism	8	25	223	\$870	\$2,705	\$2,586	\$6,964
Other cause of violence	10	29	188	\$941	\$995	\$1,585	\$9,412
Injuries of undetermined intent	9	109	976	\$1,925	\$2,848	\$2,490	\$17,325
Adverse effects of medical treatment	381	1,508	9,772	\$1,444	\$1,318	\$1,579	\$563,246
Unknown	9	31	832	\$1,559	\$1,730	\$1,173	\$19,233

Type of Injury****	Hospital	Peer	State	Hospital	Peer	State	Hospital
All Encounters	5,303	29,956	178,032	\$1,055	\$1,288	\$1,376	\$5,942,867
Fractures	758	4,782	25,008	\$1,605	\$1,877	\$1,852	\$1,311,311
Sprains	491	4,887	35,640	\$969	\$1,059	\$1,196	\$480,918
Intracranial	151	1,343	6,090	\$1,986	\$2,740	\$2,776	\$299,841
Open wounds	1,266	7,052	40,690	\$789	\$1,003	\$1,095	\$1,062,819
Superficial	173	948	6,324	\$654	\$716	\$827	\$119,521
Contusions	427	4,332	21,675	\$1,001	\$1,115	\$1,228	\$485,975
Foreign bodies	114	630	4,141	\$711	\$795	\$1,066	\$81,018
Burns	98	470	2,546	\$520	\$627	\$768	\$50,928
Complications	1,162	2,204	15,002	\$1,034	\$1,311	\$1,559	\$1,253,045
Poisoning and toxic effects	195	1,018	7,119	\$1,066	\$1,530	\$1,871	\$249,521
Other injury	468	2,290	13,797	\$1,122	\$1,326	\$1,449	\$547,969

* Outliers were excluded in the calculation of average charges.
** Excludes professional fees.

*** Based on ICD-9 E-Code.
**** Based on Principal Diagnosis.

Health District of Hospital: Salt Lake County
Inpatient Peer group: None (n=3)

County: Salt Lake
Ownership: Investor-owned

ED beds: 10
Affiliation: Mountainstar Healthcare

Intent and mechanism of injury***	# of Encounters			Average ER Charges (\$)*			Total Charges (\$)***
	Hospital	Peer	State	Hospital	Peer	State	Hospital
All Injury Encounters	2,559	.	192,144	\$1,679	.	\$1,411	\$4,772,269
Unintentional injuries	2,416	.	172,045	\$1,636	.	\$1,358	\$4,374,785
Falls	780	.	55,113	\$1,992	.	\$1,633	\$1,705,288
Motor vehicle traffic	206	.	17,359	\$1,820	.	\$1,797	\$448,319
Struck against or accidentally by object or persons	457	.	25,118	\$1,433	.	\$1,099	\$705,400
Overexertion and strenuous movements	364	.	15,675	\$1,142	.	\$1,061	\$435,117
Cutting or piercing instruments or objects	232	.	13,097	\$1,302	.	\$946	\$305,569
Natural and environmental factors	70	.	6,471	\$1,431	.	\$898	\$107,625
Poisoning	50	.	3,724	\$2,538	.	\$1,666	\$141,606
Fire and flames, hot subst/object caustic	19	.	2,315	\$1,163	.	\$808	\$29,125
Machinery	8	.	1,060	\$2,434	.	\$1,664	\$19,471
Pedal cyc,nontraffic/other	50	.	3,941	\$2,099	.	\$1,614	\$107,808
Motor vehicle, nontraffic	20	.	1,926	\$2,114	.	\$1,922	\$52,044
Other trans. [(E800-7,E826)(.0-.2,.8,.9)],E827-9,E831,E833-45	7	.	1,132	\$1,317	.	\$1,910	\$9,219
Firearm missile	2	.	241	\$929	.	\$1,727	\$1,857
Other and not elsewhere classified	130	.	17,679	\$1,580	.	\$1,101	\$274,258
Mechanism unspecified	21	.	7,126	\$1,435	.	\$1,249	\$32,079
Intentional injuries	78	.	8,519	\$2,800	.	\$2,227	\$232,075
Assault	39	.	5,214	\$2,297	.	\$1,978	\$97,055
Unarmed fight,striking by blunt/thrown object	19	.	2,684	\$1,921	.	\$2,027	\$39,956
Other mechanism	20	.	2,303	\$2,654	.	\$1,873	\$57,099
Self-inflicted	37	.	3,117	\$3,392	.	\$2,674	\$131,512
Poisoning	25	.	1,935	\$3,531	.	\$2,957	\$94,014
Cutting and piercing instrument	11	.	879	\$3,237	.	\$2,067	\$35,606
Other mechanism	1	.	223	\$1,892	.	\$2,586	\$1,892
Other cause of violence	2	.	188	\$1,754	.	\$1,585	\$3,508
Injuries of undetermined intent	2	.	976	\$5,162	.	\$2,490	\$10,324
Adverse effects of medical treatment	60	.	9,772	\$1,868	.	\$1,579	\$143,162
Unknown	3	.	832	\$2,129	.	\$1,173	\$11,923
<hr/>							
Type of Injury****	Hospital	Peer	State	Hospital	Peer	State	Hospital
All Encounters	2,532	.	178,032	\$1,625	.	\$1,376	\$4,543,817
Fractures	317	.	25,008	\$2,006	.	\$1,852	\$682,778
Sprains	729	.	35,640	\$1,394	.	\$1,196	\$1,091,312
Intracranial	72	.	6,090	\$3,346	.	\$2,776	\$266,517
Open wounds	555	.	40,690	\$1,478	.	\$1,095	\$883,327
Superficial	63	.	6,324	\$905	.	\$827	\$57,003
Contusions	270	.	21,675	\$1,340	.	\$1,228	\$472,168
Foreign bodies	59	.	4,141	\$1,540	.	\$1,066	\$128,248
Burns	22	.	2,546	\$1,236	.	\$768	\$34,076
Complications	217	.	15,002	\$1,998	.	\$1,559	\$452,102
Poisoning and toxic effects	79	.	7,119	\$2,521	.	\$1,871	\$219,194
Other injury	149	.	13,797	\$1,586	.	\$1,449	\$257,092

* Outliers were excluded in the calculation of average charges.

** Excludes professional fees.

*** Based on ICD-9 E-Code.

**** Based on Principal Diagnosis.

Health District of Hospital: Weber/Morgan
Inpatient Peer group: Acute, urban, upper medium CMI (n=4)

County: Weber
Ownership: Not for profit

ED beds: 23
Affiliation: Intermountain Healthcare

Intent and mechanism of injury***	# of Encounters			Average ER Charges (\$)*			Total Charges (\$)***
	Hospital	Peer	State	Hospital	Peer	State	Hospital
All Injury Encounters	13,606	34,644	192,144	\$1,538	\$1,590	\$1,411	\$23,780,692
Unintentional injuries	11,818	30,348	172,045	\$1,492	\$1,531	\$1,358	\$20,197,733
Falls	3,940	10,372	55,113	\$1,801	\$1,858	\$1,633	\$7,696,830
Motor vehicle traffic	1,295	3,488	17,359	\$1,899	\$1,893	\$1,797	\$3,642,250
Struck against or accidentally by object or persons	1,706	4,407	25,118	\$1,215	\$1,211	\$1,099	\$2,291,367
Overexertion and strenuous movements	1,069	3,035	15,675	\$1,108	\$1,184	\$1,061	\$1,254,549
Cutting or piercing instruments or objects	848	2,297	13,097	\$1,051	\$1,098	\$946	\$899,101
Natural and environmental factors	482	1,025	6,471	\$864	\$943	\$898	\$453,210
Poisoning	226	644	3,724	\$1,585	\$1,863	\$1,666	\$363,311
Fire and flames, hot subst/object caustic	161	383	2,315	\$927	\$863	\$808	\$155,924
Machinery	102	195	1,060	\$1,572	\$1,604	\$1,664	\$160,321
Pedal cyc,nontraffic/other	199	614	3,941	\$1,911	\$1,788	\$1,614	\$449,815
Motor vehicle, nontraffic	127	227	1,926	\$2,036	\$2,093	\$1,922	\$336,256
Other trans. [(E800-7,E826)(.0-.2,.8,.9)],E827-9,E831,E833-45	61	145	1,132	\$2,706	\$2,136	\$1,910	\$211,653
Suffocation	6	13	68	\$2,640	\$2,422	\$2,386	\$15,839
Firearm missile	11	28	241	\$1,075	\$1,489	\$1,727	\$11,824
Other and not elsewhere classified	1,112	2,166	17,679	\$1,284	\$1,319	\$1,101	\$1,544,034
Mechanism unspecified	473	1,309	7,126	\$1,438	\$1,333	\$1,249	\$711,452
Intentional injuries	688	2,059	8,519	\$2,124	\$2,283	\$2,227	\$1,662,163
Assault	478	1,351	5,214	\$2,113	\$2,189	\$1,978	\$1,176,156
Unarmed fight,striking by blunt/thrown object	213	709	2,684	\$1,857	\$2,235	\$2,027	\$475,875
Cutting or piercing instrument	31	73	204	\$3,927	\$3,092	\$2,523	\$140,783
Firearm	4	6	23	\$5,889	\$5,341	\$3,065	\$23,239
Other mechanism	230	563	2,303	\$2,089	\$2,002	\$1,873	\$536,260
Self-inflicted	189	635	3,117	\$2,190	\$2,554	\$2,674	\$446,351
Poisoning	80	349	1,935	\$2,792	\$2,925	\$2,957	\$241,680
Cutting and piercing instrument	55	183	879	\$1,836	\$2,104	\$2,067	\$108,897
Suffocation	8	21	80	\$2,739	\$2,001	\$2,762	\$27,359
Other mechanism	46	82	223	\$1,487	\$2,147	\$2,586	\$68,415
Other cause of violence	21	73	188	\$1,755	\$1,565	\$1,585	\$39,656
Injuries of undetermined intent	118	279	976	\$2,413	\$2,267	\$2,490	\$295,889
Adverse effects of medical treatment	973	1,936	9,772	\$1,572	\$1,692	\$1,579	\$1,613,688
Unknown	9	22	832	\$1,247	\$1,497	\$1,173	\$11,219

Type of Injury****	Hospital	Peer	State	Hospital	Peer	State	Hospital
All Encounters	12,173	32,080	178,032	\$1,509	\$1,555	\$1,376	\$21,173,132
Fractures	1,835	4,381	25,008	\$2,106	\$1,995	\$1,852	\$4,492,778
Sprains	2,204	7,121	35,640	\$1,251	\$1,312	\$1,196	\$3,122,283
Intracranial	388	972	6,090	\$2,602	\$3,140	\$2,776	\$1,104,280
Open wounds	2,599	6,694	40,690	\$1,242	\$1,284	\$1,095	\$3,674,331
Superficial	487	1,081	6,324	\$912	\$948	\$827	\$546,722
Contusions	1,486	3,914	21,675	\$1,410	\$1,399	\$1,228	\$2,632,499
Foreign bodies	234	639	4,141	\$865	\$1,274	\$1,066	\$204,860
Burns	179	413	2,546	\$835	\$796	\$768	\$160,455
Complications	1,322	3,174	15,002	\$1,728	\$1,967	\$1,559	\$2,699,953
Poisoning and toxic effects	482	1,308	7,119	\$1,793	\$1,905	\$1,871	\$894,479
Other injury	957	2,383	13,797	\$1,585	\$1,609	\$1,449	\$1,640,494

* Outliers were excluded in the calculation of average charges.
** Excludes professional fees.

*** Based on ICD-9 E-Code.
**** Based on Principal Diagnosis.

Health District of Hospital: Southwest Utah
Inpatient Peer group: Acute, rural, low CMI (n=16)

County: Beaver
Ownership: Government

ED beds: 1
Affiliation: Freestanding

Intent and mechanism of injury***	# of Encounters			Average ER Charges (\$)*			Total Charges (\$)***
	Hospital	Peer	State	Hospital	Peer	State	Hospital
All Injury Encounters	82	22,614	192,144	\$673	\$1,050	\$1,411	\$64,138
Unintentional injuries	80	20,575	172,045	\$655	\$1,028	\$1,358	\$61,400
Falls	28	5,059	55,113	\$502	\$1,191	\$1,633	\$14,059
Motor vehicle traffic	4	1,559	17,359	\$3,655	\$1,879	\$1,797	\$14,621
Struck against or accidentally by object or persons	6	2,259	25,118	\$360	\$786	\$1,099	\$2,159
Cutting or piercing instruments or objects	5	1,675	13,097	\$273	\$650	\$946	\$1,363
Natural and environmental factors	4	975	6,471	\$265	\$663	\$898	\$1,060
Pedal cyc, nontraffic/other	2	558	3,941	\$2,084	\$978	\$1,614	\$4,168
Motor vehicle, nontraffic	4	617	1,926	\$887	\$1,599	\$1,922	\$3,547
Other trans. [(E800-7,E826)(.0-.2,.8,.9)],E827-9,E831,E833-45	2	338	1,132	\$245	\$1,643	\$1,910	\$490
Other and not elsewhere classified	25	4,740	17,679	\$428	\$928	\$1,101	\$19,933
Intentional injuries	2	586	8,519	\$1,369	\$1,835	\$2,227	\$2,738
Assault	1	295	5,214	\$85	\$1,531	\$1,978	\$85
Unarmed fight, striking by blunt/thrown object	1	182	2,684	\$85	\$1,493	\$2,027	\$85
Self-inflicted	1	282	3,117	\$2,653	\$2,180	\$2,674	\$2,653
Poisoning	1	179	1,935	\$2,653	\$2,367	\$2,957	\$2,653
Type of Injury****	Hospital	Peer	State	Hospital	Peer	State	Hospital
All Encounters	164	20,783	178,032	\$504	\$1,034	\$1,376	\$82,590
Fractures	18	3,278	25,008	\$531	\$1,514	\$1,852	\$9,562
Sprains	41	3,641	35,640	\$532	\$856	\$1,196	\$21,798
Intracranial	4	701	6,090	\$782	\$2,548	\$2,776	\$3,127
Open wounds	48	5,405	40,690	\$327	\$802	\$1,095	\$15,715
Superficial	6	963	6,324	\$147	\$553	\$827	\$883
Contusions	15	2,653	21,675	\$364	\$885	\$1,228	\$5,454
Foreign bodies	2	494	4,141	\$181	\$702	\$1,066	\$362
Burns	4	342	2,546	\$430	\$530	\$768	\$1,719
Complications	3	971	15,002	\$2,065	\$1,159	\$1,559	\$6,195
Poisoning and toxic effects	3	778	7,119	\$2,245	\$1,294	\$1,871	\$6,736
Other injury	20	1,557	13,797	\$552	\$1,161	\$1,449	\$11,040

* Outliers were excluded in the calculation of average charges.

** Excludes professional fees.

*** Based on ICD-9 E-Code.

**** Based on Principal Diagnosis.

Health District of Hospital: Southeastern Utah
Inpatient Peer group: Acute, rural, low CMI (n=16)

County: Grand
Ownership: Government

ED beds: 3
Affiliation: Management

Intent and mechanism of injury***	# of Encounters			Average ER Charges (\$)*			Total Charges (\$)***
	Hospital	Peer	State	Hospital	Peer	State	Hospital
All Injury Encounters	1,712	22,614	192,144	\$906	\$1,050	\$1,411	\$1,660,914
Unintentional injuries	1,529	20,575	172,045	\$875	\$1,028	\$1,358	\$1,428,285
Falls	404	5,059	55,113	\$1,002	\$1,191	\$1,633	\$423,620
Motor vehicle traffic	72	1,559	17,359	\$1,611	\$1,879	\$1,797	\$125,432
Struck against or accidentally by object or persons	132	2,259	25,118	\$541	\$786	\$1,099	\$71,476
Overexertion and strenuous movements	117	1,511	15,675	\$610	\$749	\$1,061	\$71,390
Cutting or piercing instruments or objects	106	1,675	13,097	\$581	\$650	\$946	\$61,621
Natural and environmental factors	89	975	6,471	\$478	\$663	\$898	\$42,508
Poisoning	37	301	3,724	\$561	\$1,211	\$1,666	\$20,740
Fire and flames, hot subst/object caustic	13	264	2,315	\$524	\$586	\$808	\$6,816
Machinery	18	162	1,060	\$574	\$1,093	\$1,664	\$26,979
Pedal cyc,nontraffic/other	258	558	3,941	\$891	\$978	\$1,614	\$239,239
Motor vehicle, nontraffic	69	617	1,926	\$1,479	\$1,599	\$1,922	\$104,688
Other trans. [(E800-7,E826)(.0-.2,.8,.9)],E827-9,E831,E833-45	28	338	1,132	\$997	\$1,643	\$1,910	\$31,261
Firearm missile	1	33	241	\$533	\$1,220	\$1,727	\$533
Other and not elsewhere classified	159	4,740	17,679	\$977	\$928	\$1,101	\$183,416
Mechanism unspecified	26	518	7,126	\$714	\$894	\$1,249	\$18,567
Intentional injuries	39	586	8,519	\$1,955	\$1,835	\$2,227	\$76,235
Assault	17	295	5,214	\$1,493	\$1,531	\$1,978	\$25,385
Unarmed fight,striking by blunt/thrown object	13	182	2,684	\$1,443	\$1,493	\$2,027	\$18,760
Other mechanism	4	105	2,303	\$1,656	\$1,596	\$1,873	\$6,625
Self-inflicted	21	282	3,117	\$2,400	\$2,180	\$2,674	\$50,403
Poisoning	14	179	1,935	\$2,770	\$2,367	\$2,957	\$38,786
Cutting and piercing instrument	6	78	879	\$1,447	\$1,562	\$2,067	\$8,679
Other mechanism	1	16	223	\$2,937	\$3,198	\$2,586	\$2,937
Other cause of violence	1	9	188	\$447	\$730	\$1,585	\$447
Injuries of undetermined intent	8	64	976	\$1,689	\$2,013	\$2,490	\$13,514
Adverse effects of medical treatment	73	945	9,772	\$902	\$1,075	\$1,579	\$86,189
Unknown	63	444	832	\$900	\$856	\$1,173	\$56,692

Type of Injury****	Hospital	Peer	State	Hospital	Peer	State	Hospital
All Encounters	1,496	20,783	178,032	\$878	\$1,034	\$1,376	\$1,403,604
Fractures	287	3,278	25,008	\$1,288	\$1,514	\$1,852	\$402,529
Sprains	212	3,641	35,640	\$593	\$856	\$1,196	\$131,898
Intracranial	80	701	6,090	\$1,721	\$2,548	\$2,776	\$137,673
Open wounds	353	5,405	40,690	\$755	\$802	\$1,095	\$282,203
Superficial	88	963	6,324	\$352	\$553	\$827	\$30,943
Contusions	192	2,653	21,675	\$756	\$885	\$1,228	\$152,073
Foreign bodies	39	494	4,141	\$637	\$702	\$1,066	\$36,517
Burns	18	342	2,546	\$533	\$530	\$768	\$12,691
Complications	50	971	15,002	\$795	\$1,159	\$1,559	\$48,412
Poisoning and toxic effects	42	778	7,119	\$1,252	\$1,294	\$1,871	\$52,589
Other injury	135	1,557	13,797	\$821	\$1,161	\$1,449	\$116,077

* Outliers were excluded in the calculation of average charges.
** Excludes professional fees.

*** Based on ICD-9 E-Code.
**** Based on Principal Diagnosis.

Health District of Hospital: Utah County
Inpatient Peer group: Acute, urban, lower medium CMI (n=6)

County: Utah
Ownership: Investor-owned

ED beds: 11
Affiliation: Mountainstar Healthcare

Intent and mechanism of injury***	# of Encounters			Average ER Charges (\$)*			Total Charges (\$)***
	Hospital	Peer	State	Hospital	Peer	State	Hospital
All Injury Encounters	4,132	36,401	192,144	\$1,552	\$1,690	\$1,411	\$7,398,215
Unintentional injuries	3,844	32,700	172,045	\$1,500	\$1,619	\$1,358	\$6,657,061
Falls	1,307	10,486	55,113	\$1,707	\$2,005	\$1,633	\$2,515,265
Motor vehicle traffic	445	3,638	17,359	\$2,067	\$1,985	\$1,797	\$1,169,251
Struck against or accidentally by object or persons	552	4,720	25,118	\$1,199	\$1,312	\$1,099	\$674,321
Overexertion and strenuous movements	410	3,543	15,675	\$1,076	\$1,307	\$1,061	\$445,728
Cutting or piercing instruments or objects	289	2,745	13,097	\$972	\$1,033	\$946	\$289,151
Natural and environmental factors	167	1,290	6,471	\$1,018	\$1,055	\$898	\$251,058
Poisoning	124	931	3,724	\$1,738	\$2,046	\$1,666	\$239,903
Fire and flames, hot subst/object caustic	61	456	2,315	\$836	\$1,063	\$808	\$70,406
Machinery	30	180	1,060	\$1,247	\$1,899	\$1,664	\$37,413
Pedal cyc,nontraffic/other	85	585	3,941	\$2,179	\$2,147	\$1,614	\$232,830
Motor vehicle, nontraffic	53	199	1,926	\$2,608	\$2,304	\$1,922	\$191,149
Other trans. [(E800-7,E826)(.0-.2,.8,.9)],E827-9,E831,E833-45	52	128	1,132	\$2,561	\$2,571	\$1,910	\$176,011
Suffocation	1	9	68	\$2,525	\$2,004	\$2,386	\$2,525
Firearm missile	6	36	241	\$1,567	\$1,849	\$1,727	\$9,403
Other and not elsewhere classified	225	2,441	17,679	\$1,271	\$1,342	\$1,101	\$309,944
Mechanism unspecified	37	1,313	7,126	\$1,154	\$1,438	\$1,249	\$42,703
Intentional injuries	134	1,964	8,519	\$2,367	\$2,549	\$2,227	\$354,773
Assault	67	1,245	5,214	\$2,028	\$2,289	\$1,978	\$145,684
Unarmed fight,striking by blunt/thrown object	18	570	2,684	\$2,392	\$2,468	\$2,027	\$44,204
Cutting or piercing instrument	1	43	204	\$3,287	\$2,477	\$2,523	\$3,287
Other mechanism	48	629	2,303	\$1,866	\$2,128	\$1,873	\$98,193
Self-inflicted	64	692	3,117	\$2,812	\$3,018	\$2,674	\$205,668
Poisoning	40	430	1,935	\$3,243	\$3,407	\$2,957	\$143,013
Cutting and piercing instrument	19	202	879	\$1,973	\$2,230	\$2,067	\$46,479
Suffocation	2	16	80	\$1,753	\$3,483	\$2,762	\$6,721
Other mechanism	3	44	223	\$2,521	\$2,690	\$2,586	\$9,455
Other cause of violence	3	27	188	\$1,140	\$2,228	\$1,585	\$3,421
Injuries of undetermined intent	16	151	976	\$4,172	\$3,301	\$2,490	\$66,751
Adverse effects of medical treatment	138	1,510	9,772	\$1,938	\$2,019	\$1,579	\$319,630

Type of Injury****	Hospital	Peer	State	Hospital	Peer	State	Hospital
All Encounters	4,084	33,114	178,032	\$1,495	\$1,621	\$1,376	\$6,939,067
Fractures	450	4,021	25,008	\$2,086	\$2,349	\$1,852	\$1,054,142
Sprains	1,131	7,866	35,640	\$1,354	\$1,447	\$1,196	\$1,698,571
Intracranial	112	975	6,090	\$3,509	\$3,360	\$2,776	\$437,788
Open wounds	771	7,592	40,690	\$1,068	\$1,214	\$1,095	\$945,543
Superficial	205	1,267	6,324	\$1,095	\$1,017	\$827	\$250,291
Contusions	324	3,815	21,675	\$1,423	\$1,451	\$1,228	\$553,546
Foreign bodies	105	785	4,141	\$1,228	\$1,466	\$1,066	\$134,733
Burns	48	464	2,546	\$700	\$1,000	\$768	\$44,664
Complications	429	2,289	15,002	\$1,761	\$1,951	\$1,559	\$857,179
Poisoning and toxic effects	198	1,535	7,119	\$1,933	\$2,297	\$1,871	\$464,780
Other injury	311	2,505	13,797	\$1,416	\$1,645	\$1,449	\$497,830

* Outliers were excluded in the calculation of average charges.
** Excludes professional fees.

*** Based on ICD-9 E-Code.
**** Based on Principal Diagnosis.

Health District of Hospital: Tooele County
Inpatient Peer group: Acute, rural, low CMI (n=16)

County: Tooele
Ownership: Investor-owned

ED beds: 8
Affiliation: Community Health Sys.

Intent and mechanism of injury***	# of Encounters			Average ER Charges (\$)*			Total Charges (\$)***
	Hospital	Peer	State	Hospital	Peer	State	Hospital
All Injury Encounters	4,143	22,614	192,144	\$1,556	\$1,050	\$1,411	\$7,555,030
Unintentional injuries	3,655	20,575	172,045	\$1,506	\$1,028	\$1,358	\$6,446,150
Falls	1,101	5,059	55,113	\$1,908	\$1,191	\$1,633	\$2,414,733
Motor vehicle traffic	320	1,559	17,359	\$2,132	\$1,879	\$1,797	\$935,522
Struck against or accidentally by object or persons	509	2,259	25,118	\$1,198	\$786	\$1,099	\$660,088
Overexertion and strenuous movements	327	1,511	15,675	\$1,110	\$749	\$1,061	\$375,949
Cutting or piercing instruments or objects	327	1,675	13,097	\$781	\$650	\$946	\$261,504
Natural and environmental factors	154	975	6,471	\$1,062	\$663	\$898	\$191,913
Poisoning	86	301	3,724	\$1,744	\$1,211	\$1,666	\$178,824
Fire and flames, hot subst/object caustic	60	264	2,315	\$795	\$586	\$808	\$53,037
Machinery	23	162	1,060	\$1,835	\$1,093	\$1,664	\$42,200
Pedal cyc,nontraffic/other	72	558	3,941	\$1,668	\$978	\$1,614	\$131,771
Motor vehicle, nontraffic	79	617	1,926	\$2,494	\$1,599	\$1,922	\$250,896
Other trans. [(E800-7,E826)(.0-.2,.8,.9)],E827-9,E831,E833-45	40	338	1,132	\$2,289	\$1,643	\$1,910	\$137,579
Suffocation	1	6	68	\$425	\$2,767	\$2,386	\$425
Firearm missile	8	33	241	\$1,059	\$1,220	\$1,727	\$8,474
Other and not elsewhere classified	372	4,740	17,679	\$1,385	\$928	\$1,101	\$560,034
Mechanism unspecified	176	518	7,126	\$1,183	\$894	\$1,249	\$243,201
Intentional injuries	218	586	8,519	\$2,437	\$1,835	\$2,227	\$601,518
Assault	113	295	5,214	\$2,206	\$1,531	\$1,978	\$312,575
Unarmed fight,striking by blunt/thrown object	77	182	2,684	\$2,078	\$1,493	\$2,027	\$191,450
Cutting or piercing instrument	3	8	204	\$2,887	\$1,531	\$2,523	\$19,045
Other mechanism	33	105	2,303	\$2,459	\$1,596	\$1,873	\$102,080
Self-inflicted	102	282	3,117	\$2,711	\$2,180	\$2,674	\$285,828
Poisoning	69	179	1,935	\$2,665	\$2,367	\$2,957	\$193,224
Cutting and piercing instrument	22	78	879	\$2,877	\$1,562	\$2,067	\$63,284
Suffocation	2	9	80	\$1,997	\$2,069	\$2,762	\$3,994
Other mechanism	9	16	223	\$2,814	\$3,198	\$2,586	\$25,325
Other cause of violence	3	9	188	\$1,038	\$730	\$1,585	\$3,114
Injuries of undetermined intent	22	64	976	\$2,366	\$2,013	\$2,490	\$62,299
Adverse effects of medical treatment	238	945	9,772	\$1,464	\$1,075	\$1,579	\$426,366
Unknown	10	444	832	\$1,306	\$856	\$1,173	\$18,697

Type of Injury****	Hospital	Peer	State	Hospital	Peer	State	Hospital
All Encounters	3,763	20,783	178,032	\$1,537	\$1,034	\$1,376	\$6,710,399
Fractures	595	3,278	25,008	\$2,100	\$1,514	\$1,852	\$1,553,226
Sprains	661	3,641	35,640	\$1,340	\$856	\$1,196	\$1,008,334
Intracranial	210	701	6,090	\$3,197	\$2,548	\$2,776	\$695,096
Open wounds	830	5,405	40,690	\$1,150	\$802	\$1,095	\$1,049,137
Superficial	134	963	6,324	\$704	\$553	\$827	\$104,780
Contusions	564	2,653	21,675	\$1,358	\$885	\$1,228	\$884,338
Foreign bodies	97	494	4,141	\$1,159	\$702	\$1,066	\$112,390
Burns	52	342	2,546	\$673	\$530	\$768	\$34,998
Complications	125	971	15,002	\$1,601	\$1,159	\$1,559	\$238,193
Poisoning and toxic effects	188	778	7,119	\$1,993	\$1,294	\$1,871	\$439,632
Other injury	307	1,557	13,797	\$1,515	\$1,161	\$1,449	\$590,275

* Outliers were excluded in the calculation of average charges.
** Excludes professional fees.

*** Based on ICD-9 E-Code.
**** Based on Principal Diagnosis.

Health District of Hospital: Weber/Morgan
Inpatient Peer group: Acute, urban, lower medium CMI (n=6)

County: Weber
Ownership: Investor-owned

ED beds: 17
Affiliation: Mountainstar Healthcare

Intent and mechanism of injury***	# of Encounters			Average ER Charges (\$)*			Total Charges (\$)***
	Hospital	Peer	State	Hospital	Peer	State	Hospital
All Injury Encounters	6,835	36,401	192,144	\$1,954	\$1,690	\$1,411	\$17,026,820
Unintentional injuries	6,135	32,700	172,045	\$1,888	\$1,619	\$1,358	\$14,892,467
Falls	1,987	10,486	55,113	\$2,272	\$2,005	\$1,633	\$5,469,314
Motor vehicle traffic	655	3,638	17,359	\$2,468	\$1,985	\$1,797	\$3,016,465
Struck against or accidentally by object or persons	811	4,720	25,118	\$1,476	\$1,312	\$1,099	\$1,340,034
Overexertion and strenuous movements	786	3,543	15,675	\$1,660	\$1,307	\$1,061	\$1,360,257
Cutting or piercing instruments or objects	464	2,745	13,097	\$1,248	\$1,033	\$946	\$605,896
Natural and environmental factors	240	1,290	6,471	\$1,317	\$1,055	\$898	\$355,150
Poisoning	162	931	3,724	\$2,286	\$2,046	\$1,666	\$436,610
Fire and flames, hot subst/object caustic	86	456	2,315	\$982	\$1,063	\$808	\$91,364
Machinery	25	180	1,060	\$3,439	\$1,899	\$1,664	\$120,960
Pedal cyc,nontraffic/other	97	585	3,941	\$2,517	\$2,147	\$1,614	\$336,389
Motor vehicle, nontraffic	62	199	1,926	\$2,129	\$2,304	\$1,922	\$213,093
Other trans. [(E800-7,E826)(.0-.2,.8,.9)],E827-9,E831,E833-45	30	128	1,132	\$2,406	\$2,571	\$1,910	\$136,328
Suffocation	1	9	68	\$2,122	\$2,004	\$2,386	\$2,122
Firearm missile	7	36	241	\$2,938	\$1,849	\$1,727	\$36,553
Other and not elsewhere classified	461	2,441	17,679	\$1,658	\$1,342	\$1,101	\$885,000
Mechanism unspecified	261	1,313	7,126	\$1,637	\$1,438	\$1,249	\$486,932
Intentional injuries	255	1,964	8,519	\$3,062	\$2,549	\$2,227	\$912,240
Assault	169	1,245	5,214	\$2,775	\$2,289	\$1,978	\$542,867
Unarmed fight,striking by blunt/thrown object	78	570	2,684	\$2,720	\$2,468	\$2,027	\$247,365
Cutting or piercing instrument	6	43	204	\$1,524	\$2,477	\$2,523	\$28,370
Other mechanism	85	629	2,303	\$2,884	\$2,128	\$1,873	\$267,132
Self-inflicted	79	692	3,117	\$3,744	\$3,018	\$2,674	\$338,480
Poisoning	51	430	1,935	\$3,952	\$3,407	\$2,957	\$220,213
Cutting and piercing instrument	15	202	879	\$2,853	\$2,230	\$2,067	\$43,254
Suffocation	4	16	80	\$3,706	\$3,483	\$2,762	\$16,166
Other mechanism	9	44	223	\$4,214	\$2,690	\$2,586	\$58,847
Other cause of violence	7	27	188	\$2,512	\$2,228	\$1,585	\$30,893
Injuries of undetermined intent	9	151	976	\$4,196	\$3,301	\$2,490	\$45,337
Adverse effects of medical treatment	427	1,510	9,772	\$2,218	\$2,019	\$1,579	\$1,159,303
Unknown	9	76	832	\$1,941	\$1,187	\$1,173	\$17,473

Type of Injury****	Hospital	Peer	State	Hospital	Peer	State	Hospital
All Encounters	6,100	33,114	178,032	\$1,893	\$1,621	\$1,376	\$14,629,174
Fractures	745	4,021	25,008	\$3,012	\$2,349	\$1,852	\$3,038,035
Sprains	1,646	7,866	35,640	\$1,734	\$1,447	\$1,196	\$3,428,182
Intracranial	255	975	6,090	\$3,798	\$3,360	\$2,776	\$1,225,405
Open wounds	1,163	7,592	40,690	\$1,382	\$1,214	\$1,095	\$1,884,275
Superficial	245	1,267	6,324	\$975	\$1,017	\$827	\$389,047
Contusions	652	3,815	21,675	\$1,641	\$1,451	\$1,228	\$1,476,056
Foreign bodies	135	785	4,141	\$1,707	\$1,466	\$1,066	\$280,031
Burns	103	464	2,546	\$988	\$1,000	\$768	\$128,131
Complications	414	2,289	15,002	\$2,167	\$1,951	\$1,559	\$1,056,171
Poisoning and toxic effects	229	1,535	7,119	\$2,377	\$2,297	\$1,871	\$622,685
Other injury	513	2,505	13,797	\$1,794	\$1,645	\$1,449	\$1,101,156

* Outliers were excluded in the calculation of average charges.
** Excludes professional fees.

*** Based on ICD-9 E-Code.
**** Based on Principal Diagnosis.

Health District of Hospital: Utah County
Inpatient Peer group: Acute, urban, low CMI (n=6)

County: Utah
Ownership: Not for profit

ED beds: 9
Affiliation: Intermountain Healthcare

Intent and mechanism of injury***	# of Encounters			Average ER Charges (\$)*			Total Charges (\$) **
	Hospital	Peer	State	Hospital	Peer	State	Hospital
All Injury Encounters	2,261	32,321	192,144	\$789	\$1,315	\$1,411	\$1,842,604
Unintentional injuries	2,073	29,101	172,045	\$775	\$1,260	\$1,358	\$1,657,707
Falls	693	9,211	55,113	\$913	\$1,510	\$1,633	\$634,724
Motor vehicle traffic	180	2,989	17,359	\$970	\$1,525	\$1,797	\$174,604
Struck against or accidentally by object or persons	455	5,166	25,118	\$685	\$1,043	\$1,099	\$311,677
Overexertion and strenuous movements	97	2,581	15,675	\$565	\$990	\$1,061	\$54,836
Cutting or piercing instruments or objects	221	2,142	13,097	\$610	\$916	\$946	\$134,808
Natural and environmental factors	72	911	6,471	\$470	\$906	\$898	\$33,807
Poisoning	31	664	3,724	\$701	\$1,541	\$1,666	\$21,734
Fire and flames, hot subst/object caustic	26	333	2,315	\$404	\$795	\$808	\$10,495
Machinery	14	163	1,060	\$653	\$1,610	\$1,664	\$9,139
Pedal cyc,nontraffic/other	55	648	3,941	\$1,137	\$1,601	\$1,614	\$62,562
Motor vehicle, nontraffic	11	230	1,926	\$767	\$1,799	\$1,922	\$8,434
Other trans. [(E800-7,E826)(.0-.2,.8,.9)],E827-9,E831,E833-45	23	156	1,132	\$952	\$1,792	\$1,910	\$21,906
Firearm missile	4	29	241	\$769	\$1,387	\$1,727	\$3,074
Other and not elsewhere classified	143	2,811	17,679	\$679	\$1,064	\$1,101	\$145,674
Mechanism unspecified	48	1,049	7,126	\$630	\$1,138	\$1,249	\$30,235
Intentional injuries	59	1,323	8,519	\$985	\$2,116	\$2,227	\$65,730
Assault	42	684	5,214	\$878	\$1,667	\$1,978	\$44,731
Unarmed fight,striking by blunt/thrown object	11	315	2,684	\$1,170	\$1,757	\$2,027	\$12,872
Other mechanism	31	356	2,303	\$767	\$1,581	\$1,873	\$31,859
Self-inflicted	17	611	3,117	\$1,235	\$2,632	\$2,674	\$20,999
Poisoning	9	428	1,935	\$1,600	\$2,898	\$2,957	\$14,399
Cutting and piercing instrument	8	152	879	\$825	\$1,928	\$2,067	\$6,600
Injuries of undetermined intent	9	122	976	\$1,161	\$2,417	\$2,490	\$10,448
Adverse effects of medical treatment	120	1,683	9,772	\$906	\$1,572	\$1,579	\$108,719

Type of Injury****	Hospital	Peer	State	Hospital	Peer	State	Hospital
All Encounters	2,192	31,031	178,032	\$793	\$1,289	\$1,376	\$1,806,842
Fractures	277	4,128	25,008	\$1,056	\$1,693	\$1,852	\$292,565
Sprains	396	6,508	35,640	\$758	\$1,095	\$1,196	\$300,326
Intracranial	28	959	6,090	\$1,640	\$2,383	\$2,776	\$45,931
Open wounds	610	7,095	40,690	\$704	\$1,038	\$1,095	\$429,350
Superficial	76	854	6,324	\$543	\$860	\$827	\$41,282
Contusions	275	3,315	21,675	\$759	\$1,120	\$1,228	\$221,133
Foreign bodies	68	818	4,141	\$574	\$983	\$1,066	\$39,034
Burns	26	368	2,546	\$395	\$786	\$768	\$10,258
Complications	240	3,116	15,002	\$942	\$1,448	\$1,559	\$281,617
Poisoning and toxic effects	69	1,380	7,119	\$761	\$1,909	\$1,871	\$52,504
Other injury	127	2,490	13,797	\$731	\$1,435	\$1,449	\$92,842

* Outliers were excluded in the calculation of average charges.
** Excludes professional fees.

*** Based on ICD-9 E-Code.
**** Based on Principal Diagnosis.

Health District of Hospital: Summit County
Inpatient Peer group: Acute, rural, high CMI (n=7)

County: Summit
Ownership: Not for profit

ED beds: 15
Affiliation: Intermountain Healthcare

Intent and mechanism of injury***	# of Encounters			Average ER Charges (\$)*			Total Charges (\$)***
	Hospital	Peer	State	Hospital	Peer	State	Hospital
All Injury Encounters	3,542	31,823	192,144	\$1,842	\$1,283	\$1,411	\$7,907,101
Unintentional injuries	3,324	29,205	172,045	\$1,829	\$1,256	\$1,358	\$7,393,189
Falls	1,462	9,987	55,113	\$2,019	\$1,468	\$1,633	\$3,446,665
Motor vehicle traffic	144	2,517	17,359	\$3,380	\$1,760	\$1,797	\$749,727
Struck against or accidentally by object or persons	474	4,077	25,118	\$1,594	\$1,016	\$1,099	\$870,136
Overexertion and strenuous movements	214	2,341	15,675	\$1,445	\$887	\$1,061	\$316,238
Cutting or piercing instruments or objects	228	2,229	13,097	\$1,058	\$814	\$946	\$241,258
Natural and environmental factors	117	1,144	6,471	\$1,317	\$854	\$898	\$177,525
Poisoning	37	618	3,724	\$2,111	\$1,325	\$1,666	\$80,340
Fire and flames, hot subst/object caustic	24	445	2,315	\$920	\$622	\$808	\$22,075
Machinery	18	207	1,060	\$1,628	\$1,730	\$1,664	\$42,110
Pedal cyc,nontraffic/other	175	824	3,941	\$2,109	\$1,585	\$1,614	\$486,287
Motor vehicle, nontraffic	65	475	1,926	\$2,937	\$2,167	\$1,922	\$257,484
Other trans. [(E800-7,E826)(.0-.2,.8,.9)],E827-9,E831,E833-45	46	270	1,132	\$2,011	\$1,984	\$1,910	\$154,218
Suffocation	1	12	68	\$4,158	\$2,031	\$2,386	\$4,158
Firearm missile	3	65	241	\$1,993	\$1,979	\$1,727	\$5,978
Other and not elsewhere classified	202	2,989	17,679	\$1,456	\$1,042	\$1,101	\$339,531
Mechanism unspecified	114	1,005	7,126	\$1,574	\$1,142	\$1,249	\$199,459
Intentional injuries	77	970	8,519	\$2,617	\$1,892	\$2,227	\$233,569
Assault	51	587	5,214	\$2,019	\$1,564	\$1,978	\$129,834
Unarmed fight,striking by blunt/thrown object	24	344	2,684	\$1,869	\$1,602	\$2,027	\$49,007
Cutting or piercing instrument	1	20	204	\$744	\$2,003	\$2,523	\$744
Other mechanism	26	223	2,303	\$2,225	\$1,465	\$1,873	\$80,083
Self-inflicted	26	354	3,117	\$3,740	\$2,513	\$2,674	\$103,735
Poisoning	19	218	1,935	\$3,587	\$2,800	\$2,957	\$74,809
Cutting and piercing instrument	4	97	879	\$3,057	\$1,824	\$2,067	\$12,228
Suffocation	1	14	80	\$2,761	\$2,708	\$2,762	\$2,761
Other mechanism	2	25	223	\$6,969	\$2,705	\$2,586	\$13,937
Injuries of undetermined intent	9	109	976	\$5,054	\$2,848	\$2,490	\$62,808
Adverse effects of medical treatment	127	1,508	9,772	\$1,502	\$1,318	\$1,579	\$203,207
Unknown	5	31	832	\$2,865	\$1,730	\$1,173	\$14,327

Type of Injury****	Hospital	Peer	State	Hospital	Peer	State	Hospital
All Encounters	3,441	29,956	178,032	\$1,864	\$1,288	\$1,376	\$7,880,147
Fractures	708	4,782	25,008	\$2,779	\$1,877	\$1,852	\$2,455,639
Sprains	581	4,887	35,640	\$1,262	\$1,059	\$1,196	\$841,428
Intracranial	341	1,343	6,090	\$3,241	\$2,740	\$2,776	\$1,339,747
Open wounds	655	7,052	40,690	\$1,268	\$1,003	\$1,095	\$902,554
Superficial	80	948	6,324	\$912	\$716	\$827	\$81,401
Contusions	372	4,332	21,675	\$1,318	\$1,115	\$1,228	\$726,699
Foreign bodies	57	630	4,141	\$956	\$795	\$1,066	\$55,727
Burns	24	470	2,546	\$868	\$627	\$768	\$20,823
Complications	263	2,204	15,002	\$1,952	\$1,311	\$1,559	\$609,878
Poisoning and toxic effects	64	1,018	7,119	\$2,304	\$1,530	\$1,871	\$178,221
Other injury	296	2,290	13,797	\$1,837	\$1,326	\$1,449	\$668,029

* Outliers were excluded in the calculation of average charges.
** Excludes professional fees.

*** Based on ICD-9 E-Code.
**** Based on Principal Diagnosis.

Health District of Hospital: Salt Lake County
Inpatient Peer group: Acute, urban, lower medium CMI (n=6)

County: Salt Lake
Ownership: Investor-owned

ED beds: 18
Affiliation: IASIS Health Care

Intent and mechanism of injury***	# of Encounters			Average ER Charges (\$)*			Total Charges (\$)***
	Hospital	Peer	State	Hospital	Peer	State	Hospital
All Injury Encounters	6,941	36,401	192,144	\$1,611	\$1,690	\$1,411	\$12,683,406
Unintentional injuries	6,022	32,700	172,045	\$1,493	\$1,619	\$1,358	\$10,221,582
Falls	1,839	10,486	55,113	\$1,827	\$2,005	\$1,633	\$3,867,132
Motor vehicle traffic	841	3,638	17,359	\$1,986	\$1,985	\$1,797	\$2,044,341
Struck against or accidentally by object or persons	901	4,720	25,118	\$1,221	\$1,312	\$1,099	\$1,145,265
Overexertion and strenuous movements	733	3,543	15,675	\$1,090	\$1,307	\$1,061	\$810,421
Cutting or piercing instruments or objects	553	2,745	13,097	\$890	\$1,033	\$946	\$525,636
Natural and environmental factors	284	1,290	6,471	\$942	\$1,055	\$898	\$277,783
Poisoning	195	931	3,724	\$2,225	\$2,046	\$1,666	\$472,709
Fire and flames, hot subst/object caustic	103	456	2,315	\$1,060	\$1,063	\$808	\$110,868
Machinery	35	180	1,060	\$1,805	\$1,899	\$1,664	\$73,269
Pedal cyc,nontraffic/other	88	585	3,941	\$1,674	\$2,147	\$1,614	\$172,384
Motor vehicle, nontraffic	8	199	1,926	\$1,681	\$2,304	\$1,922	\$24,546
Other trans. [(E800-7,E826)(.0-.2,.8,.9)],E827-9,E831,E833-45	10	128	1,132	\$1,187	\$2,571	\$1,910	\$28,338
Suffocation	2	9	68	\$1,061	\$2,004	\$2,386	\$2,123
Firearm missile	10	36	241	\$1,463	\$1,849	\$1,727	\$14,635
Other and not elsewhere classified	405	2,441	17,679	\$1,332	\$1,342	\$1,101	\$621,468
Mechanism unspecified	15	1,313	7,126	\$1,676	\$1,438	\$1,249	\$30,664
Intentional injuries	634	1,964	8,519	\$2,640	\$2,549	\$2,227	\$1,833,297
Assault	430	1,245	5,214	\$2,350	\$2,289	\$1,978	\$1,155,620
Unarmed fight,striking by blunt/thrown object	336	570	2,684	\$2,521	\$2,468	\$2,027	\$980,640
Cutting or piercing instrument	18	43	204	\$3,032	\$2,477	\$2,523	\$54,568
Firearm	3	3	23	\$1,471	\$1,471	\$3,065	\$4,413
Other mechanism	73	629	2,303	\$1,512	\$2,128	\$1,873	\$116,000
Self-inflicted	196	692	3,117	\$3,222	\$3,018	\$2,674	\$654,179
Poisoning	125	430	1,935	\$3,594	\$3,407	\$2,957	\$462,447
Cutting and piercing instrument	53	202	879	\$2,364	\$2,230	\$2,067	\$134,078
Suffocation	1	16	80	\$9,637	\$3,483	\$2,762	\$9,637
Other mechanism	17	44	223	\$2,695	\$2,690	\$2,586	\$48,017
Other cause of violence	8	27	188	\$2,937	\$2,228	\$1,585	\$23,498
Injuries of undetermined intent	44	151	976	\$3,403	\$3,301	\$2,490	\$173,450
Adverse effects of medical treatment	179	1,510	9,772	\$1,851	\$2,019	\$1,579	\$384,308
Unknown	62	76	832	\$1,032	\$1,187	\$1,173	\$70,769

Type of Injury****	Hospital	Peer	State	Hospital	Peer	State	Hospital
All Encounters	6,406	33,114	178,032	\$1,534	\$1,621	\$1,376	\$11,088,681
Fractures	681	4,021	25,008	\$1,962	\$2,349	\$1,852	\$1,666,822
Sprains	1,649	7,866	35,640	\$1,380	\$1,447	\$1,196	\$2,532,911
Intracranial	140	975	6,090	\$3,283	\$3,360	\$2,776	\$459,566
Open wounds	1,540	7,592	40,690	\$1,177	\$1,214	\$1,095	\$2,019,379
Superficial	242	1,267	6,324	\$1,000	\$1,017	\$827	\$256,188
Contusions	861	3,815	21,675	\$1,409	\$1,451	\$1,228	\$1,428,295
Foreign bodies	149	785	4,141	\$1,362	\$1,466	\$1,066	\$226,470
Burns	100	464	2,546	\$935	\$1,000	\$768	\$99,362
Complications	245	2,289	15,002	\$2,218	\$1,951	\$1,559	\$573,862
Poisoning and toxic effects	399	1,535	7,119	\$2,560	\$2,297	\$1,871	\$1,093,187
Other injury	400	2,505	13,797	\$1,599	\$1,645	\$1,449	\$732,638

* Outliers were excluded in the calculation of average charges.
** Excludes professional fees.

*** Based on ICD-9 E-Code.
**** Based on Principal Diagnosis.

Health District of Hospital: Salt Lake County
Inpatient Peer group: None (n=3)

County: Salt Lake
Ownership: Not for profit

ED beds: 35
Affiliation: Intermountain Healthcare

Intent and mechanism of injury***	# of Encounters			Average ER Charges (\$)*			Total Charges (\$)***
	Hospital	Peer	State	Hospital	Peer	State	Hospital
All Injury Encounters	7,745	.	192,144	\$788	.	\$1,411	\$6,457,282
Unintentional injuries	7,216	.	172,045	\$770	.	\$1,358	\$5,898,749
Falls	3,070	.	55,113	\$858	.	\$1,633	\$2,703,190
Motor vehicle traffic	262	.	17,359	\$812	.	\$1,797	\$353,959
Struck against or accidentally by object or persons	1,464	.	25,118	\$703	.	\$1,099	\$1,053,461
Overexertion and strenuous movements	352	.	15,675	\$658	.	\$1,061	\$231,495
Cutting or piercing instruments or objects	259	.	13,097	\$778	.	\$946	\$205,841
Natural and environmental factors	308	.	6,471	\$515	.	\$898	\$165,754
Poisoning	133	.	3,724	\$655	.	\$1,666	\$87,113
Fire and flames, hot subst/object caustic	119	.	2,315	\$510	.	\$808	\$60,676
Machinery	1	.	1,060	\$704	.	\$1,664	\$704
Pedal cyc,nontraffic/other	188	.	3,941	\$966	.	\$1,614	\$201,540
Motor vehicle, nontraffic	11	.	1,926	\$1,361	.	\$1,922	\$14,972
Other trans. [(E800-7,E826)(.0-.2,.8,.9)],E827-9,E831,E833-45	14	.	1,132	\$1,359	.	\$1,910	\$40,117
Suffocation	4	.	68	\$2,876	.	\$2,386	\$15,512
Firearm missile	8	.	241	\$689	.	\$1,727	\$5,511
Other and not elsewhere classified	737	.	17,679	\$699	.	\$1,101	\$540,012
Mechanism unspecified	286	.	7,126	\$677	.	\$1,249	\$218,892
Intentional injuries	83	.	8,519	\$1,073	.	\$2,227	\$95,869
Assault	56	.	5,214	\$754	.	\$1,978	\$44,623
Unarmed fight,striking by blunt/thrown object	39	.	2,684	\$673	.	\$2,027	\$28,700
Cutting or piercing instrument	1	.	204	\$2,805	.	\$2,523	\$2,805
Other mechanism	16	.	2,303	\$820	.	\$1,873	\$13,117
Self-inflicted	27	.	3,117	\$1,746	.	\$2,674	\$51,246
Poisoning	16	.	1,935	\$2,116	.	\$2,957	\$37,589
Cutting and piercing instrument	6	.	879	\$1,285	.	\$2,067	\$7,713
Suffocation	2	.	80	\$2,191	.	\$2,762	\$4,383
Other mechanism	3	.	223	\$521	.	\$2,586	\$1,562
Injuries of undetermined intent	5	.	976	\$914	.	\$2,490	\$4,572
Adverse effects of medical treatment	425	.	9,772	\$1,045	.	\$1,579	\$444,203
Unknown	16	.	832	\$868	.	\$1,173	\$13,888

Type of Injury****	Hospital	Peer	State	Hospital	Peer	State	Hospital
All Encounters	7,577	.	178,032	\$792	.	\$1,376	\$6,328,083
Fractures	1,514	.	25,008	\$1,183	.	\$1,852	\$1,821,028
Sprains	422	.	35,640	\$643	.	\$1,196	\$284,627
Intracranial	327	.	6,090	\$967	.	\$2,776	\$373,193
Open wounds	2,109	.	40,690	\$792	.	\$1,095	\$1,715,771
Superficial	362	.	6,324	\$411	.	\$827	\$175,606
Contusions	438	.	21,675	\$504	.	\$1,228	\$258,949
Foreign bodies	360	.	4,141	\$713	.	\$1,066	\$273,230
Burns	139	.	2,546	\$559	.	\$768	\$77,677
Complications	1,182	.	15,002	\$560	.	\$1,559	\$753,692
Poisoning and toxic effects	161	.	7,119	\$696	.	\$1,871	\$117,204
Other injury	563	.	13,797	\$841	.	\$1,449	\$477,106

* Outliers were excluded in the calculation of average charges.
** Excludes professional fees.

*** Based on ICD-9 E-Code.
**** Based on Principal Diagnosis.

Health District of Hospital: Salt Lake County
Inpatient Peer group: Acute, urban, low CMI (n=6)

County: Salt Lake
Ownership: Not for profit

ED beds: 20
Affiliation: Intermountain Healthcare

Intent and mechanism of injury***	# of Encounters			Average ER Charges (\$)*			Total Charges (\$)***
	Hospital	Peer	State	Hospital	Peer	State	Hospital
All Injury Encounters	5,479	32,321	192,144	\$1,254	\$1,315	\$1,411	\$7,380,163
Unintentional injuries	4,932	29,101	172,045	\$1,196	\$1,260	\$1,358	\$6,327,882
Falls	1,562	9,211	55,113	\$1,412	\$1,510	\$1,633	\$2,353,056
Motor vehicle traffic	470	2,989	17,359	\$1,349	\$1,525	\$1,797	\$755,457
Struck against or accidentally by object or persons	883	5,166	25,118	\$984	\$1,043	\$1,099	\$892,960
Overexertion and strenuous movements	428	2,581	15,675	\$867	\$990	\$1,061	\$380,809
Cutting or piercing instruments or objects	336	2,142	13,097	\$982	\$916	\$946	\$340,743
Natural and environmental factors	124	911	6,471	\$838	\$906	\$898	\$113,419
Poisoning	90	664	3,724	\$1,339	\$1,541	\$1,666	\$120,475
Fire and flames, hot subst/object caustic	64	333	2,315	\$819	\$795	\$808	\$54,856
Machinery	26	163	1,060	\$1,962	\$1,610	\$1,664	\$51,006
Pedal cyc,nontraffic/other	122	648	3,941	\$1,522	\$1,601	\$1,614	\$214,107
Motor vehicle, nontraffic	48	230	1,926	\$2,061	\$1,799	\$1,922	\$103,954
Other trans. [(E800-7,E826)(.0-.2,.8,.9)],E827-9,E831,E833-45	33	156	1,132	\$2,468	\$1,792	\$1,910	\$110,087
Suffocation	3	18	68	\$1,019	\$2,767	\$2,386	\$3,058
Firearm missile	7	29	241	\$2,302	\$1,387	\$1,727	\$16,745
Other and not elsewhere classified	553	2,811	17,679	\$1,022	\$1,064	\$1,101	\$592,115
Mechanism unspecified	183	1,049	7,126	\$1,223	\$1,138	\$1,249	\$225,035
Intentional injuries	185	1,323	8,519	\$2,091	\$2,116	\$2,227	\$402,801
Assault	98	684	5,214	\$1,511	\$1,667	\$1,978	\$149,768
Unarmed fight,striking by blunt/thrown object	45	315	2,684	\$1,653	\$1,757	\$2,027	\$74,380
Cutting or piercing instrument	3	10	204	\$1,803	\$1,457	\$2,523	\$5,409
Other mechanism	50	356	2,303	\$1,362	\$1,581	\$1,873	\$69,979
Self-inflicted	85	611	3,117	\$2,793	\$2,632	\$2,674	\$250,188
Poisoning	67	428	1,935	\$2,926	\$2,898	\$2,957	\$206,015
Cutting and piercing instrument	15	152	879	\$2,246	\$1,928	\$2,067	\$33,690
Suffocation	1	8	80	\$4,790	\$4,182	\$2,762	\$4,790
Other mechanism	2	23	223	\$358	\$1,691	\$2,586	\$5,693
Other cause of violence	2	28	188	\$1,423	\$1,857	\$1,585	\$2,845
Injuries of undetermined intent	10	122	976	\$1,588	\$2,417	\$2,490	\$28,685
Adverse effects of medical treatment	331	1,683	9,772	\$1,676	\$1,572	\$1,579	\$598,152
Unknown	21	92	832	\$1,078	\$1,265	\$1,173	\$22,644
Type of Injury****	Hospital	Peer	State	Hospital	Peer	State	Hospital
All Encounters	5,060	31,031	178,032	\$1,244	\$1,289	\$1,376	\$6,803,565
Fractures	764	4,128	25,008	\$1,771	\$1,693	\$1,852	\$1,487,604
Sprains	790	6,508	35,640	\$980	\$1,095	\$1,196	\$840,711
Intracranial	222	959	6,090	\$1,783	\$2,383	\$2,776	\$405,314
Open wounds	1,146	7,095	40,690	\$1,001	\$1,038	\$1,095	\$1,200,652
Superficial	138	854	6,324	\$775	\$860	\$827	\$106,910
Contusions	522	3,315	21,675	\$1,022	\$1,120	\$1,228	\$618,611
Foreign bodies	122	818	4,141	\$704	\$983	\$1,066	\$85,878
Burns	64	368	2,546	\$825	\$786	\$768	\$57,263
Complications	679	3,116	15,002	\$1,184	\$1,448	\$1,559	\$886,463
Poisoning and toxic effects	182	1,380	7,119	\$1,915	\$1,909	\$1,871	\$366,451
Other injury	431	2,490	13,797	\$1,634	\$1,435	\$1,449	\$747,705

* Outliers were excluded in the calculation of average charges.

** Excludes professional fees.

*** Based on ICD-9 E-Code.

**** Based on Principal Diagnosis.

Health District of Hospital: Southeastern Utah
Inpatient Peer group: Acute, rural, low CMI (n=16)

County: San Juan
Ownership: Government

ED beds: 6
Affiliation: Management

Intent and mechanism of injury***	# of Encounters			Average ER Charges (\$)*			Total Charges (\$)***
	Hospital	Peer	State	Hospital	Peer	State	Hospital
All Injury Encounters	456	22,614	192,144	\$1,276	\$1,050	\$1,411	\$649,800
Unintentional injuries	390	20,575	172,045	\$1,257	\$1,028	\$1,358	\$554,329
Falls	87	5,059	55,113	\$1,431	\$1,191	\$1,633	\$127,622
Motor vehicle traffic	40	1,559	17,359	\$2,734	\$1,879	\$1,797	\$149,728
Struck against or accidentally by object or persons	33	2,259	25,118	\$1,138	\$786	\$1,099	\$37,546
Overexertion and strenuous movements	22	1,511	15,675	\$1,033	\$749	\$1,061	\$22,726
Cutting or piercing instruments or objects	31	1,675	13,097	\$630	\$650	\$946	\$19,523
Natural and environmental factors	34	975	6,471	\$1,071	\$663	\$898	\$36,430
Poisoning	9	301	3,724	\$2,439	\$1,211	\$1,666	\$26,243
Fire and flames, hot subst/object caustic	4	264	2,315	\$459	\$586	\$808	\$1,837
Machinery	5	162	1,060	\$1,014	\$1,093	\$1,664	\$5,070
Pedal cyc,nontraffic/other	5	558	3,941	\$477	\$978	\$1,614	\$2,386
Motor vehicle, nontraffic	7	617	1,926	\$1,961	\$1,599	\$1,922	\$13,730
Other trans. [(E800-7,E826)(.0-.2,.8,.9)],E827-9,E831,E833-45	1	338	1,132	\$656	\$1,643	\$1,910	\$656
Firearm missile	2	33	241	\$464	\$1,220	\$1,727	\$928
Other and not elsewhere classified	104	4,740	17,679	\$957	\$928	\$1,101	\$101,427
Mechanism unspecified	6	518	7,126	\$1,413	\$894	\$1,249	\$8,478
Intentional injuries	6	586	8,519	\$1,470	\$1,835	\$2,227	\$8,821
Assault	3	295	5,214	\$389	\$1,531	\$1,978	\$1,168
Unarmed fight,striking by blunt/thrown object	1	182	2,684	\$544	\$1,493	\$2,027	\$544
Other mechanism	2	105	2,303	\$312	\$1,596	\$1,873	\$624
Self-inflicted	3	282	3,117	\$2,551	\$2,180	\$2,674	\$7,652
Poisoning	2	179	1,935	\$3,463	\$2,367	\$2,957	\$6,926
Cutting and piercing instrument	1	78	879	\$726	\$1,562	\$2,067	\$726
Injuries of undetermined intent	2	64	976	\$2,087	\$2,013	\$2,490	\$4,173
Adverse effects of medical treatment	26	945	9,772	\$1,816	\$1,075	\$1,579	\$47,216
Unknown	32	444	832	\$970	\$856	\$1,173	\$35,262

Type of Injury****	Hospital	Peer	State	Hospital	Peer	State	Hospital
All Encounters	393	20,783	178,032	\$1,150	\$1,034	\$1,376	\$517,294
Fractures	56	3,278	25,008	\$1,814	\$1,514	\$1,852	\$123,143
Sprains	74	3,641	35,640	\$1,046	\$856	\$1,196	\$77,413
Intracranial	17	701	6,090	\$2,621	\$2,548	\$2,776	\$44,561
Open wounds	87	5,405	40,690	\$666	\$802	\$1,095	\$57,951
Superficial	19	963	6,324	\$621	\$553	\$827	\$11,798
Contusions	49	2,653	21,675	\$1,175	\$885	\$1,228	\$91,253
Foreign bodies	16	494	4,141	\$597	\$702	\$1,066	\$11,775
Burns	8	342	2,546	\$647	\$530	\$768	\$5,174
Complications	15	971	15,002	\$1,160	\$1,159	\$1,559	\$17,404
Poisoning and toxic effects	20	778	7,119	\$1,500	\$1,294	\$1,871	\$35,236
Other injury	32	1,557	13,797	\$1,300	\$1,161	\$1,449	\$41,585

* Outliers were excluded in the calculation of average charges.
** Excludes professional fees.

*** Based on ICD-9 E-Code.
**** Based on Principal Diagnosis.

Health District of Hospital: Central Utah
Inpatient Peer group: Acute, rural, low CMI (n=16)

County: Sanpete
Ownership: Not for profit

ED beds: 3
Affiliation: Intermountain Healthcare

Intent and mechanism of injury***	# of Encounters			Average ER Charges (\$)*			Total Charges (\$)***
	Hospital	Peer	State	Hospital	Peer	State	Hospital
All Injury Encounters	1,450	22,614	192,144	\$1,009	\$1,050	\$1,411	\$1,483,631
Unintentional injuries	1,305	20,575	172,045	\$991	\$1,028	\$1,358	\$1,314,038
Falls	397	5,059	55,113	\$1,111	\$1,191	\$1,633	\$441,173
Motor vehicle traffic	97	1,559	17,359	\$1,243	\$1,879	\$1,797	\$122,263
Struck against or accidentally by object or persons	199	2,259	25,118	\$720	\$786	\$1,099	\$149,112
Overexertion and strenuous movements	110	1,511	15,675	\$767	\$749	\$1,061	\$84,374
Cutting or piercing instruments or objects	142	1,675	13,097	\$808	\$650	\$946	\$114,793
Natural and environmental factors	90	975	6,471	\$659	\$663	\$898	\$59,280
Poisoning	22	301	3,724	\$1,147	\$1,211	\$1,666	\$25,227
Fire and flames, hot subst/object caustic	12	264	2,315	\$524	\$586	\$808	\$6,293
Machinery	14	162	1,060	\$1,317	\$1,093	\$1,664	\$18,439
Pedal cyc,nontraffic/other	26	558	3,941	\$1,034	\$978	\$1,614	\$29,297
Motor vehicle, nontraffic	33	617	1,926	\$2,189	\$1,599	\$1,922	\$72,245
Other trans. [(E800-7,E826)(.0-.2,.8,.9)],E827-9,E831,E833-45	29	338	1,132	\$1,840	\$1,643	\$1,910	\$59,503
Firearm missile	3	33	241	\$628	\$1,220	\$1,727	\$1,884
Other and not elsewhere classified	96	4,740	17,679	\$998	\$928	\$1,101	\$100,145
Mechanism unspecified	35	518	7,126	\$857	\$894	\$1,249	\$30,010
Intentional injuries	46	586	8,519	\$1,359	\$1,835	\$2,227	\$62,508
Assault	22	295	5,214	\$1,396	\$1,531	\$1,978	\$30,709
Unarmed fight,striking by blunt/thrown object	10	182	2,684	\$838	\$1,493	\$2,027	\$8,382
Cutting or piercing instrument	1	8	204	\$1,061	\$1,531	\$2,523	\$1,061
Other mechanism	11	105	2,303	\$1,933	\$1,596	\$1,873	\$21,266
Self-inflicted	24	282	3,117	\$1,325	\$2,180	\$2,674	\$31,799
Poisoning	14	179	1,935	\$1,331	\$2,367	\$2,957	\$18,639
Cutting and piercing instrument	6	78	879	\$952	\$1,562	\$2,067	\$5,712
Suffocation	3	9	80	\$1,037	\$2,069	\$2,762	\$3,111
Other mechanism	1	16	223	\$4,337	\$3,198	\$2,586	\$4,337
Adverse effects of medical treatment	99	945	9,772	\$1,082	\$1,075	\$1,579	\$107,085

Type of Injury****	Hospital	Peer	State	Hospital	Peer	State	Hospital
All Encounters	1,296	20,783	178,032	\$980	\$1,034	\$1,376	\$1,298,187
Fractures	205	3,278	25,008	\$1,464	\$1,514	\$1,852	\$314,311
Sprains	251	3,641	35,640	\$730	\$856	\$1,196	\$183,110
Intracranial	43	701	6,090	\$2,124	\$2,548	\$2,776	\$91,311
Open wounds	360	5,405	40,690	\$880	\$802	\$1,095	\$321,612
Superficial	62	963	6,324	\$517	\$553	\$827	\$32,028
Contusions	147	2,653	21,675	\$857	\$885	\$1,228	\$128,131
Foreign bodies	20	494	4,141	\$625	\$702	\$1,066	\$12,497
Burns	16	342	2,546	\$509	\$530	\$768	\$14,517
Complications	52	971	15,002	\$993	\$1,159	\$1,559	\$51,615
Poisoning and toxic effects	59	778	7,119	\$827	\$1,294	\$1,871	\$48,793
Other injury	81	1,557	13,797	\$1,238	\$1,161	\$1,449	\$100,263

* Outliers were excluded in the calculation of average charges.
** Excludes professional fees.

*** Based on ICD-9 E-Code.
**** Based on Principal Diagnosis.

Health District of Hospital: Central Utah
Inpatient Peer group: Acute, rural, low CMI (n=16)

County: Sevier
Ownership: Not for profit

ED beds: 3
Affiliation: Intermountain Healthcare

Intent and mechanism of injury***	# of Encounters			Average ER Charges (\$)*			Total Charges (\$)***
	Hospital	Peer	State	Hospital	Peer	State	Hospital
All Injury Encounters	2,151	22,614	192,144	\$863	\$1,050	\$1,411	\$1,940,752
Unintentional injuries	1,940	20,575	172,045	\$865	\$1,028	\$1,358	\$1,757,154
Falls	553	5,059	55,113	\$950	\$1,191	\$1,633	\$540,568
Motor vehicle traffic	194	1,559	17,359	\$1,583	\$1,879	\$1,797	\$346,811
Struck against or accidentally by object or persons	282	2,259	25,118	\$647	\$786	\$1,099	\$182,437
Overexertion and strenuous movements	220	1,511	15,675	\$646	\$749	\$1,061	\$142,043
Cutting or piercing instruments or objects	188	1,675	13,097	\$580	\$650	\$946	\$108,952
Natural and environmental factors	92	975	6,471	\$490	\$663	\$898	\$45,093
Poisoning	24	301	3,724	\$529	\$1,211	\$1,666	\$21,515
Fire and flames, hot subst/object caustic	27	264	2,315	\$512	\$586	\$808	\$13,834
Machinery	17	162	1,060	\$903	\$1,093	\$1,664	\$15,359
Pedal cyc,nontraffic/other	40	558	3,941	\$811	\$978	\$1,614	\$34,936
Motor vehicle, nontraffic	69	617	1,926	\$1,357	\$1,599	\$1,922	\$93,649
Other trans. [(E800-7,E826)(.0-.2,.8,.9)],E827-9,E831,E833-45	35	338	1,132	\$1,734	\$1,643	\$1,910	\$60,677
Suffocation	1	6	68	\$260	\$2,767	\$2,386	\$260
Firearm missile	3	33	241	\$2,151	\$1,220	\$1,727	\$6,454
Other and not elsewhere classified	135	4,740	17,679	\$741	\$928	\$1,101	\$106,303
Mechanism unspecified	60	518	7,126	\$638	\$894	\$1,249	\$38,263
Intentional injuries	57	586	8,519	\$1,039	\$1,835	\$2,227	\$59,242
Assault	32	295	5,214	\$1,033	\$1,531	\$1,978	\$33,064
Unarmed fight,striking by blunt/thrown object	17	182	2,684	\$977	\$1,493	\$2,027	\$16,610
Cutting or piercing instrument	3	8	204	\$1,036	\$1,531	\$2,523	\$3,107
Other mechanism	12	105	2,303	\$1,112	\$1,596	\$1,873	\$13,348
Self-inflicted	24	282	3,117	\$1,060	\$2,180	\$2,674	\$25,433
Poisoning	13	179	1,935	\$1,316	\$2,367	\$2,957	\$17,111
Cutting and piercing instrument	9	78	879	\$791	\$1,562	\$2,067	\$7,119
Suffocation	1	9	80	\$1,074	\$2,069	\$2,762	\$1,074
Other mechanism	1	16	223	\$128	\$3,198	\$2,586	\$128
Other cause of violence	1	9	188	\$745	\$730	\$1,585	\$745
Injuries of undetermined intent	8	64	976	\$1,412	\$2,013	\$2,490	\$11,293
Adverse effects of medical treatment	145	945	9,772	\$724	\$1,075	\$1,579	\$109,099
Unknown	1	444	832	\$3,963	\$856	\$1,173	\$3,963
Type of Injury****	Hospital	Peer	State	Hospital	Peer	State	Hospital
All Encounters	1,959	20,783	178,032	\$872	\$1,034	\$1,376	\$1,771,614
Fractures	282	3,278	25,008	\$1,193	\$1,514	\$1,852	\$346,831
Sprains	357	3,641	35,640	\$700	\$856	\$1,196	\$250,069
Intracranial	53	701	6,090	\$2,122	\$2,548	\$2,776	\$119,089
Open wounds	523	5,405	40,690	\$782	\$802	\$1,095	\$432,887
Superficial	101	963	6,324	\$586	\$553	\$827	\$64,029
Contusions	209	2,653	21,675	\$778	\$885	\$1,228	\$168,863
Foreign bodies	41	494	4,141	\$600	\$702	\$1,066	\$24,593
Burns	31	342	2,546	\$578	\$530	\$768	\$17,910
Complications	167	971	15,002	\$911	\$1,159	\$1,559	\$152,063
Poisoning and toxic effects	71	778	7,119	\$758	\$1,294	\$1,871	\$53,794
Other injury	124	1,557	13,797	\$1,059	\$1,161	\$1,449	\$141,485

* Outliers were excluded in the calculation of average charges.

** Excludes professional fees.

*** Based on ICD-9 E-Code.

**** Based on Principal Diagnosis.

Health District of Hospital: Salt Lake County
Inpatient Peer group: Acute, urban, upper medium CMI (n=4)

County: Salt Lake
Ownership: Investor-owned

ED beds: 15
Affiliation: IASIS Health Care

Intent and mechanism of injury***	# of Encounters			Average ER Charges (\$)*			Total Charges (\$)***
	Hospital	Peer	State	Hospital	Peer	State	Hospital
All Injury Encounters	2,685	34,644	192,144	\$1,767	\$1,590	\$1,411	\$5,635,401
Unintentional injuries	2,278	30,348	172,045	\$1,657	\$1,531	\$1,358	\$4,435,892
Falls	757	10,372	55,113	\$2,068	\$1,858	\$1,633	\$1,904,523
Motor vehicle traffic	215	3,488	17,359	\$2,253	\$1,893	\$1,797	\$570,423
Struck against or accidentally by object or persons	156	4,407	25,118	\$1,323	\$1,211	\$1,099	\$217,823
Overexertion and strenuous movements	254	3,035	15,675	\$1,261	\$1,184	\$1,061	\$336,795
Cutting or piercing instruments or objects	238	2,297	13,097	\$935	\$1,098	\$946	\$222,543
Natural and environmental factors	78	1,025	6,471	\$976	\$943	\$898	\$94,794
Poisoning	38	644	3,724	\$2,632	\$1,863	\$1,666	\$118,749
Fire and flames, hot subst/object caustic	19	383	2,315	\$1,142	\$863	\$808	\$24,579
Machinery	13	195	1,060	\$1,234	\$1,604	\$1,664	\$16,044
Pedal cyc,nontraffic/other	55	614	3,941	\$1,677	\$1,788	\$1,614	\$110,748
Motor vehicle, nontraffic	3	227	1,926	\$1,460	\$2,093	\$1,922	\$4,381
Other trans. [(E800-7,E826)(.0-.2,.8,.9)],E827-9,E831,E833-45	2	145	1,132	\$452	\$2,136	\$1,910	\$903
Suffocation	3	13	68	\$2,365	\$2,422	\$2,386	\$7,094
Firearm missile	2	28	241	\$2,627	\$1,489	\$1,727	\$5,253
Other and not elsewhere classified	89	2,166	17,679	\$1,577	\$1,319	\$1,101	\$170,096
Mechanism unspecified	356	1,309	7,126	\$1,498	\$1,333	\$1,249	\$631,142
Intentional injuries	258	2,059	8,519	\$2,589	\$2,283	\$2,227	\$757,581
Assault	212	1,351	5,214	\$2,413	\$2,189	\$1,978	\$595,502
Unarmed fight,striking by blunt/thrown object	129	709	2,684	\$2,559	\$2,235	\$2,027	\$388,756
Cutting or piercing instrument	13	73	204	\$2,837	\$3,092	\$2,523	\$55,650
Other mechanism	70	563	2,303	\$2,108	\$2,002	\$1,873	\$151,095
Self-inflicted	37	635	3,117	\$3,730	\$2,554	\$2,674	\$144,543
Poisoning	32	349	1,935	\$3,851	\$2,925	\$2,957	\$129,652
Cutting and piercing instrument	4	183	879	\$3,145	\$2,104	\$2,067	\$12,580
Other mechanism	1	82	223	\$2,311	\$2,147	\$2,586	\$2,311
Other cause of violence	9	73	188	\$1,749	\$1,565	\$1,585	\$17,536
Injuries of undetermined intent	17	279	976	\$2,531	\$2,267	\$2,490	\$53,123
Adverse effects of medical treatment	128	1,936	9,772	\$2,072	\$1,692	\$1,579	\$385,523
Unknown	4	22	832	\$820	\$1,497	\$1,173	\$3,282

Type of Injury****	Hospital	Peer	State	Hospital	Peer	State	Hospital
All Encounters	2,386	32,080	178,032	\$1,681	\$1,555	\$1,376	\$4,604,650
Fractures	244	4,381	25,008	\$2,095	\$1,995	\$1,852	\$628,461
Sprains	639	7,121	35,640	\$1,289	\$1,312	\$1,196	\$866,565
Intracranial	11	972	6,090	\$5,342	\$3,140	\$2,776	\$58,763
Open wounds	488	6,694	40,690	\$1,206	\$1,284	\$1,095	\$658,212
Superficial	76	1,081	6,324	\$1,427	\$948	\$827	\$131,745
Contusions	378	3,914	21,675	\$1,731	\$1,399	\$1,228	\$778,180
Foreign bodies	30	639	4,141	\$1,559	\$1,274	\$1,066	\$53,938
Burns	17	413	2,546	\$1,089	\$796	\$768	\$21,450
Complications	237	3,174	15,002	\$2,613	\$1,967	\$1,559	\$678,275
Poisoning and toxic effects	104	1,308	7,119	\$2,695	\$1,905	\$1,871	\$306,405
Other injury	162	2,383	13,797	\$1,939	\$1,609	\$1,449	\$422,656

* Outliers were excluded in the calculation of average charges.
** Excludes professional fees.

*** Based on ICD-9 E-Code.
**** Based on Principal Diagnosis.

Health District of Hospital: Salt Lake County
Inpatient Peer group: Acute, urban, upper medium CMI (n=4)

County: Salt Lake
Ownership: Investor-owned

ED beds: 21
Affiliation: Mountainstar Healthcare

Intent and mechanism of injury***	# of Encounters			Average ER Charges (\$)*			Total Charges (\$)***
	Hospital	Peer	State	Hospital	Peer	State	Hospital
All Injury Encounters	8,657	34,644	192,144	\$2,065	\$1,590	\$1,411	\$21,016,597
Unintentional injuries	7,644	30,348	172,045	\$1,980	\$1,531	\$1,358	\$17,682,066
Falls	2,835	10,372	55,113	\$2,417	\$1,858	\$1,633	\$8,229,094
Motor vehicle traffic	967	3,488	17,359	\$2,185	\$1,893	\$1,797	\$2,559,825
Struck against or accidentally by object or persons	915	4,407	25,118	\$1,617	\$1,211	\$1,099	\$1,603,211
Overexertion and strenuous movements	1,114	3,035	15,675	\$1,385	\$1,184	\$1,061	\$1,688,609
Cutting or piercing instruments or objects	665	2,297	13,097	\$1,425	\$1,098	\$946	\$973,827
Natural and environmental factors	232	1,025	6,471	\$1,338	\$943	\$898	\$348,602
Poisoning	212	644	3,724	\$2,881	\$1,863	\$1,666	\$654,742
Fire and flames, hot subst/object caustic	71	383	2,315	\$1,068	\$863	\$808	\$85,409
Machinery	36	195	1,060	\$2,568	\$1,604	\$1,664	\$107,136
Pedal cyc,nontraffic/other	132	614	3,941	\$2,266	\$1,788	\$1,614	\$379,422
Motor vehicle, nontraffic	28	227	1,926	\$2,201	\$2,093	\$1,922	\$73,188
Other trans. [(E800-7,E826)(.0-.2,.8,.9)],E827-9,E831,E833-45	9	145	1,132	\$2,233	\$2,136	\$1,910	\$28,035
Suffocation	1	13	68	\$3,425	\$2,422	\$2,386	\$3,425
Firearm missile	4	28	241	\$1,519	\$1,489	\$1,727	\$6,976
Other and not elsewhere classified	365	2,166	17,679	\$1,961	\$1,319	\$1,101	\$802,115
Mechanism unspecified	58	1,309	7,126	\$1,859	\$1,333	\$1,249	\$138,450
Intentional injuries	675	2,059	8,519	\$2,819	\$2,283	\$2,227	\$2,188,094
Assault	453	1,351	5,214	\$2,569	\$2,189	\$1,978	\$1,374,285
Unarmed fight,striking by blunt/thrown object	294	709	2,684	\$2,682	\$2,235	\$2,027	\$932,695
Cutting or piercing instrument	23	73	204	\$2,192	\$3,092	\$2,523	\$57,485
Firearm	2	6	23	\$4,794	\$5,341	\$3,065	\$9,587
Other mechanism	134	563	2,303	\$2,358	\$2,002	\$1,873	\$374,518
Self-inflicted	199	635	3,117	\$3,481	\$2,554	\$2,674	\$756,231
Poisoning	127	349	1,935	\$3,671	\$2,925	\$2,957	\$517,495
Cutting and piercing instrument	55	183	879	\$3,161	\$2,104	\$2,067	\$175,846
Suffocation	2	21	80	\$2,716	\$2,001	\$2,762	\$5,431
Other mechanism	15	82	223	\$3,267	\$2,147	\$2,586	\$57,459
Other cause of violence	23	73	188	\$1,741	\$1,565	\$1,585	\$57,578
Injuries of undetermined intent	25	279	976	\$3,740	\$2,267	\$2,490	\$111,875
Adverse effects of medical treatment	305	1,936	9,772	\$2,498	\$1,692	\$1,579	\$1,014,941
Unknown	8	22	832	\$2,161	\$1,497	\$1,173	\$19,621

Type of Injury****	Hospital	Peer	State	Hospital	Peer	State	Hospital
All Encounters	8,383	32,080	178,032	\$1,978	\$1,555	\$1,376	\$19,201,410
Fractures	1,031	4,381	25,008	\$2,229	\$1,995	\$1,852	\$2,772,727
Sprains	2,487	7,121	35,640	\$1,578	\$1,312	\$1,196	\$4,484,408
Intracranial	325	972	6,090	\$4,446	\$3,140	\$2,776	\$1,541,055
Open wounds	1,619	6,694	40,690	\$1,725	\$1,284	\$1,095	\$3,238,515
Superficial	207	1,081	6,324	\$1,218	\$948	\$827	\$276,805
Contusions	904	3,914	21,675	\$1,601	\$1,399	\$1,228	\$1,779,431
Foreign bodies	148	639	4,141	\$2,353	\$1,274	\$1,066	\$414,898
Burns	67	413	2,546	\$1,102	\$796	\$768	\$89,665
Complications	716	3,174	15,002	\$2,846	\$1,967	\$1,559	\$2,243,418
Poisoning and toxic effects	293	1,308	7,119	\$2,749	\$1,905	\$1,871	\$851,307
Other injury	586	2,383	13,797	\$1,964	\$1,609	\$1,449	\$1,509,181

* Outliers were excluded in the calculation of average charges.

** Excludes professional fees.

*** Based on ICD-9 E-Code.

**** Based on Principal Diagnosis.

Health District of Hospital: Utah County
Inpatient Peer group: Acute, urban, low CMI (n=6)

County: Utah
Ownership: Investor-owned

ED beds: 6
Affiliation: Mountainstar Healthcare

Intent and mechanism of injury***	# of Encounters			Average ER Charges (\$)*			Total Charges (\$)***
	Hospital	Peer	State	Hospital	Peer	State	Hospital
All Injury Encounters	4,251	32,321	192,144	\$1,432	\$1,315	\$1,411	\$6,710,043
Unintentional injuries	3,990	29,101	172,045	\$1,389	\$1,260	\$1,358	\$6,093,206
Falls	1,357	9,211	55,113	\$1,623	\$1,510	\$1,633	\$2,347,692
Motor vehicle traffic	467	2,989	17,359	\$1,765	\$1,525	\$1,797	\$1,113,143
Struck against or accidentally by object or persons	619	5,166	25,118	\$1,304	\$1,043	\$1,099	\$814,204
Overexertion and strenuous movements	573	2,581	15,675	\$980	\$990	\$1,061	\$572,923
Cutting or piercing instruments or objects	321	2,142	13,097	\$998	\$916	\$946	\$325,811
Natural and environmental factors	115	911	6,471	\$967	\$906	\$898	\$119,030
Poisoning	96	664	3,724	\$1,491	\$1,541	\$1,666	\$143,145
Fire and flames, hot subst/object caustic	52	333	2,315	\$956	\$795	\$808	\$49,722
Machinery	18	163	1,060	\$1,714	\$1,610	\$1,664	\$30,856
Pedal cyc,nontraffic/other	89	648	3,941	\$1,768	\$1,601	\$1,614	\$189,760
Motor vehicle, nontraffic	25	230	1,926	\$2,615	\$1,799	\$1,922	\$73,633
Other trans. [(E800-7,E826)(.0-.2,.8,.9)],E827-9,E831,E833-45	11	156	1,132	\$2,254	\$1,792	\$1,910	\$30,457
Firearm missile	3	29	241	\$808	\$1,387	\$1,727	\$2,423
Other and not elsewhere classified	241	2,811	17,679	\$1,089	\$1,064	\$1,101	\$277,271
Mechanism unspecified	3	1,049	7,126	\$1,045	\$1,138	\$1,249	\$3,136
Intentional injuries	130	1,323	8,519	\$2,183	\$2,116	\$2,227	\$300,845
Assault	76	684	5,214	\$1,906	\$1,667	\$1,978	\$157,931
Unarmed fight,striking by blunt/thrown object	19	315	2,684	\$1,736	\$1,757	\$2,027	\$34,505
Cutting or piercing instrument	1	10	204	.	\$1,457	\$2,523	\$8,047
Other mechanism	56	356	2,303	\$1,962	\$1,581	\$1,873	\$115,379
Self-inflicted	48	611	3,117	\$2,621	\$2,632	\$2,674	\$130,224
Poisoning	36	428	1,935	\$2,617	\$2,898	\$2,957	\$98,633
Cutting and piercing instrument	11	152	879	\$2,657	\$1,928	\$2,067	\$29,230
Suffocation	1	8	80	\$2,361	\$4,182	\$2,762	\$2,361
Other cause of violence	6	28	188	\$2,115	\$1,857	\$1,585	\$12,690
Injuries of undetermined intent	31	122	976	\$2,286	\$2,417	\$2,490	\$70,852
Adverse effects of medical treatment	95	1,683	9,772	\$1,986	\$1,572	\$1,579	\$235,904
Unknown	5	92	832	\$1,144	\$1,265	\$1,173	\$9,236
Type of Injury****	Hospital	Peer	State	Hospital	Peer	State	Hospital
All Encounters	4,480	31,031	178,032	\$1,386	\$1,289	\$1,376	\$6,848,145
Fractures	513	4,128	25,008	\$1,599	\$1,693	\$1,852	\$924,724
Sprains	1,387	6,508	35,640	\$1,123	\$1,095	\$1,196	\$1,731,505
Intracranial	189	959	6,090	\$3,463	\$2,383	\$2,776	\$697,541
Open wounds	825	7,095	40,690	\$1,187	\$1,038	\$1,095	\$1,001,242
Superficial	101	854	6,324	\$970	\$860	\$827	\$97,970
Contusions	454	3,315	21,675	\$1,234	\$1,120	\$1,228	\$649,194
Foreign bodies	110	818	4,141	\$1,511	\$983	\$1,066	\$196,289
Burns	63	368	2,546	\$816	\$786	\$768	\$51,434
Complications	253	3,116	15,002	\$1,995	\$1,448	\$1,559	\$588,496
Poisoning and toxic effects	177	1,380	7,119	\$1,743	\$1,909	\$1,871	\$313,816
Other injury	408	2,490	13,797	\$1,278	\$1,435	\$1,449	\$595,934

* Outliers were excluded in the calculation of average charges.

** Excludes professional fees.

*** Based on ICD-9 E-Code.

**** Based on Principal Diagnosis.

Table 16
ED Outpatient Encounters Due to Injury or Poisoning
January 1, 2011 to December 31, 2011

Health District of Hospital: TriCounty
Inpatient Peer group: Acute, rural, low CMI (n=16)

County: Duchesne
Ownership: Government

ED beds: 7
Affiliation: Freestanding

Intent and mechanism of injury***	# of Encounters			Average ER Charges (\$)*			Total Charges (\$) **
	Hospital	Peer	State	Hospital	Peer	State	Hospital
All Injury Encounters	3,202	22,614	192,144	\$902	\$1,050	\$1,411	\$3,278,785
Unintentional injuries	3,117	20,575	172,045	\$903	\$1,028	\$1,358	\$3,202,717
Falls	4	5,059	55,113	\$1,228	\$1,191	\$1,633	\$4,912
Motor vehicle traffic	7	1,559	17,359	\$1,212	\$1,879	\$1,797	\$29,104
Struck against or accidentally by object or persons	6	2,259	25,118	\$412	\$786	\$1,099	\$2,472
Overexertion and strenuous movements	11	1,511	15,675	\$578	\$749	\$1,061	\$6,356
Cutting or piercing instruments or objects	5	1,675	13,097	\$609	\$650	\$946	\$3,044
Natural and environmental factors	7	975	6,471	\$2,697	\$663	\$898	\$18,882
Poisoning	2	301	3,724	\$556	\$1,211	\$1,666	\$1,111
Fire and flames, hot subst/object caustic	3	264	2,315	\$1,561	\$586	\$808	\$4,684
Suffocation	2	6	68	\$6,697	\$2,767	\$2,386	\$13,394
Other and not elsewhere classified	3,064	4,740	17,679	\$897	\$928	\$1,101	\$3,116,649
Mechanism unspecified	6	518	7,126	\$352	\$894	\$1,249	\$2,111
Intentional injuries	3	586	8,519	\$948	\$1,835	\$2,227	\$2,844
Assault	1	295	5,214	\$458	\$1,531	\$1,978	\$458
Unarmed fight,striking by blunt/thrown object	1	182	2,684	\$458	\$1,493	\$2,027	\$458
Self-inflicted	2	282	3,117	\$1,193	\$2,180	\$2,674	\$2,386
Poisoning	1	179	1,935	\$1,208	\$2,367	\$2,957	\$1,208
Cutting and piercing instrument	1	78	879	\$1,178	\$1,562	\$2,067	\$1,178
Adverse effects of medical treatment	15	945	9,772	\$1,569	\$1,075	\$1,579	\$23,532
Unknown	67	444	832	\$696	\$856	\$1,173	\$49,693

Type of Injury****	Hospital	Peer	State	Hospital	Peer	State	Hospital
All Encounters	2,981	20,783	178,032	\$905	\$1,034	\$1,376	\$3,056,766
Fractures	365	3,278	25,008	\$1,335	\$1,514	\$1,852	\$587,604
Sprains	737	3,641	35,640	\$800	\$856	\$1,196	\$624,445
Intracranial	69	701	6,090	\$3,457	\$2,548	\$2,776	\$242,857
Open wounds	750	5,405	40,690	\$703	\$802	\$1,095	\$636,167
Superficial	216	963	6,324	\$626	\$553	\$827	\$187,778
Contusions	309	2,653	21,675	\$747	\$885	\$1,228	\$263,643
Foreign bodies	76	494	4,141	\$696	\$702	\$1,066	\$52,900
Burns	62	342	2,546	\$406	\$530	\$768	\$27,545
Complications	62	971	15,002	\$1,438	\$1,159	\$1,559	\$99,976
Poisoning and toxic effects	100	778	7,119	\$802	\$1,294	\$1,871	\$80,198
Other injury	235	1,557	13,797	\$1,032	\$1,161	\$1,449	\$253,652

* Outliers were excluded in the calculation of average charges.
** Excludes professional fees.

*** Based on ICD-9 E-Code.
**** Based on Principal Diagnosis.

Health District of Hospital: Salt Lake County
Inpatient Peer group: Acute, urban, high CMI (n=2)

County: Salt Lake
Ownership: Government

ED beds: 28
Affiliation: University Healthcare

Intent and mechanism of injury***	# of Encounters			Average ER Charges (\$)*			Total Charges (\$)***
	Hospital	Peer	State	Hospital	Peer	State	Hospital
All Injury Encounters	7,287	23,132	192,144	\$1,563	\$1,597	\$1,411	\$13,616,494
Unintentional injuries	6,120	19,624	172,045	\$1,528	\$1,526	\$1,358	\$11,270,290
Falls	1,937	5,911	55,113	\$1,868	\$1,861	\$1,633	\$4,106,000
Motor vehicle traffic	718	2,622	17,359	\$2,127	\$1,839	\$1,797	\$2,239,652
Struck against or accidentally by object or persons	625	2,374	25,118	\$1,274	\$1,262	\$1,099	\$913,996
Overexertion and strenuous movements	653	1,859	15,675	\$1,065	\$1,057	\$1,061	\$716,140
Cutting or piercing instruments or objects	478	1,403	13,097	\$1,008	\$1,141	\$946	\$538,269
Natural and environmental factors	217	715	6,471	\$1,168	\$1,062	\$898	\$319,963
Poisoning	62	364	3,724	\$1,619	\$1,844	\$1,666	\$100,361
Fire and flames, hot subst/object caustic	131	292	2,315	\$992	\$951	\$808	\$128,988
Machinery	24	140	1,060	\$1,569	\$2,059	\$1,664	\$37,655
Pedal cyc,nontraffic/other	185	453	3,941	\$2,175	\$1,868	\$1,614	\$498,518
Motor vehicle, nontraffic	25	141	1,926	\$1,999	\$2,095	\$1,922	\$89,887
Other trans. [(E800-7,E826)(.0-.2,.8,.9)],E827-9,E831,E833-45	24	65	1,132	\$1,989	\$1,934	\$1,910	\$57,514
Suffocation	4	6	68	\$1,751	\$1,819	\$2,386	\$7,002
Firearm missile	16	38	241	\$1,878	\$2,786	\$1,727	\$104,971
Other and not elsewhere classified	532	1,618	17,679	\$1,237	\$1,298	\$1,101	\$778,804
Mechanism unspecified	489	1,623	7,126	\$1,184	\$1,381	\$1,249	\$632,568
Intentional injuries	498	1,440	8,519	\$2,060	\$2,269	\$2,227	\$1,281,887
Assault	369	947	5,214	\$2,043	\$1,987	\$1,978	\$987,025
Unarmed fight,striking by blunt/thrown object	231	499	2,684	\$2,123	\$2,068	\$2,027	\$631,991
Cutting or piercing instrument	12	49	204	\$2,266	\$2,186	\$2,523	\$88,659
Firearm	4	11	23	\$2,412	\$2,308	\$3,065	\$25,243
Other mechanism	122	388	2,303	\$1,887	\$1,870	\$1,873	\$241,132
Self-inflicted	124	473	3,117	\$2,124	\$2,844	\$2,674	\$286,306
Poisoning	75	286	1,935	\$2,257	\$2,941	\$2,957	\$169,296
Cutting and piercing instrument	43	148	879	\$1,934	\$2,345	\$2,067	\$106,647
Suffocation	1	10	80	\$833	\$3,536	\$2,762	\$833
Other mechanism	5	29	223	\$1,906	\$4,392	\$2,586	\$9,531
Other cause of violence	5	20	188	\$1,711	\$1,664	\$1,585	\$8,555
Injuries of undetermined intent	100	234	976	\$1,952	\$2,327	\$2,490	\$195,195
Adverse effects of medical treatment	512	1,688	9,772	\$1,419	\$1,736	\$1,579	\$735,358
Unknown	57	146	832	\$1,783	\$1,963	\$1,173	\$133,765

Type of Injury****	Hospital	Peer	State	Hospital	Peer	State	Hospital
All Encounters	5,727	19,904	178,032	\$1,523	\$1,552	\$1,376	\$10,513,477
Fractures	755	2,433	25,008	\$1,937	\$1,975	\$1,852	\$1,927,748
Sprains	1,184	4,232	35,640	\$1,306	\$1,214	\$1,196	\$1,647,856
Intracranial	179	713	6,090	\$3,296	\$3,167	\$2,776	\$875,049
Open wounds	1,092	3,910	40,690	\$1,278	\$1,383	\$1,095	\$1,852,537
Superficial	252	751	6,324	\$1,235	\$1,016	\$827	\$328,617
Contusions	857	2,815	21,675	\$1,545	\$1,465	\$1,228	\$1,466,899
Foreign bodies	75	343	4,141	\$1,571	\$1,325	\$1,066	\$120,660
Burns	152	323	2,546	\$1,011	\$909	\$768	\$154,385
Complications	385	1,800	15,002	\$1,812	\$1,714	\$1,559	\$844,198
Poisoning and toxic effects	172	818	7,119	\$1,824	\$2,160	\$1,871	\$349,990
Other injury	624	1,766	13,797	\$1,395	\$1,624	\$1,449	\$945,538

* Outliers were excluded in the calculation of average charges.
** Excludes professional fees.

*** Based on ICD-9 E-Code.
**** Based on Principal Diagnosis.

Health District of Hospital: Utah County
Inpatient Peer group: Acute, urban, upper medium CMI (n=4)

County: Utah
Ownership: Not for profit

ED beds: 20
Affiliation: Intermountain Healthcare

Intent and mechanism of injury***	# of Encounters			Average ER Charges (\$)*			Total Charges (\$)***
	Hospital	Peer	State	Hospital	Peer	State	Hospital
All Injury Encounters	9,696	34,644	192,144	\$1,208	\$1,590	\$1,411	\$13,179,210
Unintentional injuries	8,608	30,348	172,045	\$1,166	\$1,531	\$1,358	\$11,387,939
Falls	2,840	10,372	55,113	\$1,366	\$1,858	\$1,633	\$4,148,414
Motor vehicle traffic	1,011	3,488	17,359	\$1,520	\$1,893	\$1,797	\$2,262,633
Struck against or accidentally by object or persons	1,630	4,407	25,118	\$975	\$1,211	\$1,099	\$1,647,975
Overexertion and strenuous movements	598	3,035	15,675	\$919	\$1,184	\$1,061	\$564,370
Cutting or piercing instruments or objects	546	2,297	13,097	\$848	\$1,098	\$946	\$462,931
Natural and environmental factors	233	1,025	6,471	\$710	\$943	\$898	\$178,014
Poisoning	168	644	3,724	\$832	\$1,863	\$1,666	\$139,798
Fire and flames, hot subst/object caustic	132	383	2,315	\$644	\$863	\$808	\$95,318
Machinery	44	195	1,060	\$1,063	\$1,604	\$1,664	\$46,778
Pedal cyc,nontraffic/other	228	614	3,941	\$1,458	\$1,788	\$1,614	\$358,958
Motor vehicle, nontraffic	69	227	1,926	\$2,186	\$2,093	\$1,922	\$210,993
Other trans. [(E800-7,E826)(.0-.2,.8,.9)],E827-9,E831,E833-45	73	145	1,132	\$1,704	\$2,136	\$1,910	\$188,117
Suffocation	3	13	68	\$1,709	\$2,422	\$2,386	\$5,126
Firearm missile	11	28	241	\$1,687	\$1,489	\$1,727	\$18,559
Other and not elsewhere classified	600	2,166	17,679	\$963	\$1,319	\$1,101	\$609,563
Mechanism unspecified	422	1,309	7,126	\$1,017	\$1,333	\$1,249	\$450,393
Intentional injuries	438	2,059	8,519	\$1,586	\$2,283	\$2,227	\$779,249
Assault	208	1,351	5,214	\$1,371	\$2,189	\$1,978	\$318,228
Unarmed fight,striking by blunt/thrown object	73	709	2,684	\$1,105	\$2,235	\$2,027	\$96,336
Cutting or piercing instrument	6	73	204	\$2,907	\$3,092	\$2,523	\$17,442
Other mechanism	129	563	2,303	\$1,446	\$2,002	\$1,873	\$204,450
Self-inflicted	210	635	3,117	\$1,841	\$2,554	\$2,674	\$438,319
Poisoning	110	349	1,935	\$1,970	\$2,925	\$2,957	\$230,195
Cutting and piercing instrument	69	183	879	\$1,426	\$2,104	\$2,067	\$98,396
Suffocation	11	21	80	\$1,342	\$2,001	\$2,762	\$26,414
Other mechanism	20	82	223	\$2,998	\$2,147	\$2,586	\$83,314
Other cause of violence	20	73	188	\$1,135	\$1,565	\$1,585	\$22,703
Injuries of undetermined intent	119	279	976	\$1,826	\$2,267	\$2,490	\$223,012
Adverse effects of medical treatment	530	1,936	9,772	\$1,419	\$1,692	\$1,579	\$787,194
Unknown	1	22	832	\$1,815	\$1,497	\$1,173	\$1,815

Type of Injury****	Hospital	Peer	State	Hospital	Peer	State	Hospital
All Encounters	9,138	32,080	178,032	\$1,207	\$1,555	\$1,376	\$12,520,757
Fractures	1,271	4,381	25,008	\$1,640	\$1,995	\$1,852	\$2,438,972
Sprains	1,791	7,121	35,640	\$1,027	\$1,312	\$1,196	\$2,263,039
Intracranial	248	972	6,090	\$2,168	\$3,140	\$2,776	\$591,888
Open wounds	1,988	6,694	40,690	\$1,012	\$1,284	\$1,095	\$2,147,734
Superficial	311	1,081	6,324	\$715	\$948	\$827	\$256,446
Contusions	1,146	3,914	21,675	\$1,123	\$1,399	\$1,228	\$1,544,747
Foreign bodies	227	639	4,141	\$988	\$1,274	\$1,066	\$224,330
Burns	150	413	2,546	\$593	\$796	\$768	\$107,505
Complications	899	3,174	15,002	\$1,469	\$1,967	\$1,559	\$1,433,193
Poisoning and toxic effects	429	1,308	7,119	\$1,281	\$1,905	\$1,871	\$563,976
Other injury	678	2,383	13,797	\$1,291	\$1,609	\$1,449	\$948,928

* Outliers were excluded in the calculation of average charges.
** Excludes professional fees.

*** Based on ICD-9 E-Code.
**** Based on Principal Diagnosis.

Health District of Hospital: Southwest Utah
Inpatient Peer group: Acute, rural, high CMI (n=7)

County: Iron
Ownership: Not for profit

ED beds: 7
Affiliation: Intermountain Healthcare

Intent and mechanism of injury***	# of Encounters			Average ER Charges (\$)*			Total Charges (\$)***
	Hospital	Peer	State	Hospital	Peer	State	Hospital
All Injury Encounters	3,920	31,823	192,144	\$951	\$1,283	\$1,411	\$3,920,502
Unintentional injuries	3,528	29,205	172,045	\$919	\$1,256	\$1,358	\$3,420,900
Falls	1,158	9,987	55,113	\$1,034	\$1,468	\$1,633	\$1,240,781
Motor vehicle traffic	332	2,517	17,359	\$1,373	\$1,760	\$1,797	\$531,754
Struck against or accidentally by object or persons	427	4,077	25,118	\$765	\$1,016	\$1,099	\$346,649
Overexertion and strenuous movements	256	2,341	15,675	\$633	\$887	\$1,061	\$162,053
Cutting or piercing instruments or objects	270	2,229	13,097	\$578	\$814	\$946	\$156,162
Natural and environmental factors	173	1,144	6,471	\$511	\$854	\$898	\$97,824
Poisoning	59	618	3,724	\$1,019	\$1,325	\$1,666	\$60,122
Fire and flames, hot subst/object caustic	46	445	2,315	\$642	\$622	\$808	\$29,509
Machinery	10	207	1,060	\$1,666	\$1,730	\$1,664	\$16,661
Pedal cyc,nontraffic/other	85	824	3,941	\$1,239	\$1,585	\$1,614	\$105,326
Motor vehicle, nontraffic	81	475	1,926	\$1,742	\$2,167	\$1,922	\$144,275
Other trans. [(E800-7,E826)(.0-.2,.8,.9)],E827-9,E831,E833-45	31	270	1,132	\$1,621	\$1,984	\$1,910	\$53,957
Suffocation	3	12	68	\$1,045	\$2,031	\$2,386	\$3,135
Firearm missile	7	65	241	\$1,144	\$1,979	\$1,727	\$17,538
Other and not elsewhere classified	452	2,989	17,679	\$761	\$1,042	\$1,101	\$347,454
Mechanism unspecified	138	1,005	7,126	\$780	\$1,142	\$1,249	\$107,699
Intentional injuries	129	970	8,519	\$1,476	\$1,892	\$2,227	\$198,629
Assault	80	587	5,214	\$1,354	\$1,564	\$1,978	\$116,876
Unarmed fight,striking by blunt/thrown object	26	344	2,684	\$1,077	\$1,602	\$2,027	\$30,558
Cutting or piercing instrument	3	20	204	\$1,001	\$2,003	\$2,523	\$3,003
Other mechanism	51	223	2,303	\$1,517	\$1,465	\$1,873	\$83,315
Self-inflicted	45	354	3,117	\$1,717	\$2,513	\$2,674	\$77,280
Poisoning	25	218	1,935	\$1,880	\$2,800	\$2,957	\$46,988
Cutting and piercing instrument	13	97	879	\$1,104	\$1,824	\$2,067	\$14,346
Suffocation	5	14	80	\$2,576	\$2,708	\$2,762	\$12,882
Other mechanism	2	25	223	\$1,532	\$2,705	\$2,586	\$3,063
Other cause of violence	4	29	188	\$1,118	\$995	\$1,585	\$4,473
Injuries of undetermined intent	28	109	976	\$2,464	\$2,848	\$2,490	\$68,993
Adverse effects of medical treatment	224	1,508	9,772	\$950	\$1,318	\$1,579	\$219,638
Unknown	11	31	832	\$1,122	\$1,730	\$1,173	\$12,342

Type of Injury****	Hospital	Peer	State	Hospital	Peer	State	Hospital
All Encounters	3,334	29,956	178,032	\$970	\$1,288	\$1,376	\$3,443,344
Fractures	524	4,782	25,008	\$1,409	\$1,877	\$1,852	\$785,690
Sprains	477	4,887	35,640	\$770	\$1,059	\$1,196	\$385,775
Intracranial	69	1,343	6,090	\$2,168	\$2,740	\$2,776	\$157,957
Open wounds	859	7,052	40,690	\$734	\$1,003	\$1,095	\$674,844
Superficial	141	948	6,324	\$634	\$716	\$827	\$103,719
Contusions	580	4,332	21,675	\$877	\$1,115	\$1,228	\$549,196
Foreign bodies	65	630	4,141	\$583	\$795	\$1,066	\$37,912
Burns	46	470	2,546	\$708	\$627	\$768	\$41,800
Complications	181	2,204	15,002	\$1,326	\$1,311	\$1,559	\$259,747
Poisoning and toxic effects	152	1,018	7,119	\$1,284	\$1,530	\$1,871	\$195,239
Other injury	240	2,290	13,797	\$1,020	\$1,326	\$1,449	\$251,465

* Outliers were excluded in the calculation of average charges.
** Excludes professional fees.

*** Based on ICD-9 E-Code.
**** Based on Principal Diagnosis.

Table 17
ED Outpatient Encounters by Top-Volume Diagnostic Categories
January 1, 2011 to December 31, 2011

Health District of Hospital: Salt Lake County
Inpatient Peer group: Acute, urban, low CMI (n=6)

County: Salt Lake
Ownership: Not for profit

ED beds: 17
Affiliation: Intermountain Healthcare

	Number of Encounters			Charges(\$)*		
	Hospital	Peer	State	Hospital	Peer	State
Total ER charges	20,752	111,435	665,925	\$39,025,290	\$217,415,569	\$1,305,747,993
Average ER charges	.	.	.	\$1,802	\$1,832	\$1,791

Principal Diagnosis Group and ICD-9 Codes**

		Number of Encounters			Average Charges (\$)***		
		Hospital	Peer	State	Hospital	Peer	State
Diabetes	250.0-250.9	84	387	2,486	\$1,894	\$2,097	\$1,926
Otitis media and Eustachian tube disorders	381-382	205	1,364	9,106	\$552	\$600	\$511
Heart dis. excl. ischemic	391-392.0,393-398,402,404,415,416,420-429	165	828	5,488	\$3,221	\$3,169	\$3,132
Acute upper respiratory inf., excl. pharyngitis	460-461,463-466	391	3,869	24,503	\$844	\$955	\$795
Acute pharyngitis	462	182	831	6,112	\$932	\$824	\$739
Pneumonia	480-486	202	1,009	5,721	\$1,856	\$1,997	\$1,969
Chronic and unspedified bronchitis	490-491	246	683	5,560	\$1,453	\$1,346	\$1,434
Asthma	493	120	748	5,237	\$1,467	\$1,288	\$1,281
Noninfectious enteritis and colitis	555-558	136	939	5,422	\$2,364	\$2,289	\$2,042
Urinary tract infection, site not specified	599.0	221	1,399	9,867	\$1,744	\$2,018	\$1,819
Dorsopathies	720-724	553	2,627	16,604	\$1,604	\$1,464	\$1,417
Rheumatism, excluding back	725-729	411	1,868	10,723	\$1,124	\$1,185	\$1,199
Convulsions	780.3	76	512	3,388	\$2,493	\$2,278	\$2,355
Headache and migraine	784.0,346.90	621	3,396	18,739	\$1,965	\$1,860	\$1,875
Chest pain	786.5	869	4,420	26,760	\$2,648	\$2,845	\$3,226
Abdominal pain	789.0	1,639	8,553	47,770	\$2,815	\$2,947	\$2,948
Fractures, excluding lower limb	800-819	587	3,113	18,987	\$1,956	\$1,741	\$1,881
Fracture of lower limb	820-829	184	1,015	6,021	\$1,347	\$1,549	\$1,761
Sprains and strains, excluding ankle and back	840-844,845.1,848	294	2,161	12,645	\$920	\$986	\$1,025
Sprains and strains of ankle	845.0	190	1,121	6,491	\$948	\$975	\$1,027
Sprains and strains of back	846-847	451	3,226	16,504	\$1,214	\$1,210	\$1,397
Open wound of head	870-873	594	3,441	18,470	\$1,159	\$1,049	\$1,129
Open wound, excluding head	874-897	762	3,654	22,220	\$1,044	\$1,027	\$1,068
Superficial injury	910-919	190	854	6,324	\$909	\$860	\$827
Contusion with intact skin surface	920-924	658	3,315	21,675	\$1,166	\$1,120	\$1,228
All other		10,721	56,102	333,102	\$1,861	\$1,951	\$1,849

* Excludes professional fees.

** Based on Principal Diagnosis.

*** Outliers were excluded in the calculation of average charges.

Table 17
 ED Outpatient Encounters by Top-Volume Diagnostic Categories
 January 1, 2011 to December 31, 2011

Health District of Hospital: Utah County
 Inpatient Peer group: Acute, urban, low CMI (n=6)

County: Utah
 Ownership: Not for profit

ED beds: 11
 Affiliation: Intermountain Healthcare

	Number of Encounters			Charges(\$)*		
	Hospital	Peer	State	Hospital	Peer	State
Total ER charges	22,978	111,435	665,925	\$35,232,869	\$217,415,569	\$1,305,747,993
Average ER charges	.	.	.	\$1,497	\$1,832	\$1,791

Principal Diagnosis Group and ICD-9 Codes**	Number of Encounters			Average Charges (\$)***		
	Hospital	Peer	State	Hospital	Peer	State
Diabetes 250.0-250.9	80	387	2,486	\$1,540	\$2,097	\$1,926
Otitis media and Eustachian tube disorders 381-382	214	1,364	9,106	\$450	\$600	\$511
Heart dis. excl. ischemic 391-392.0,393-398,402,404,415,416,420-429	223	828	5,488	\$2,277	\$3,169	\$3,132
Acute upper respiratory inf., excl. pharyngitis 460-461,463-466	854	3,869	24,503	\$838	\$955	\$795
Acute pharyngitis 462	160	831	6,112	\$748	\$824	\$739
Pneumonia 480-486	148	1,009	5,721	\$1,583	\$1,997	\$1,969
Chronic and unspedified bronchitis 490-491	89	683	5,560	\$1,184	\$1,346	\$1,434
Asthma 493	116	748	5,237	\$959	\$1,288	\$1,281
Noninfectious enteritis and colitis 555-558	179	939	5,422	\$1,855	\$2,289	\$2,042
Urinary tract infection, site not specified 599.0	263	1,399	9,867	\$1,651	\$2,018	\$1,819
Dorsopathies 720-724	465	2,627	16,604	\$1,188	\$1,464	\$1,417
Rheumatism, excluding back 725-729	364	1,868	10,723	\$948	\$1,185	\$1,199
Convulsions 780.3	128	512	3,388	\$1,797	\$2,278	\$2,355
Headache and migraine 784.0,346.90	749	3,396	18,739	\$1,222	\$1,860	\$1,875
Chest pain 786.5	1,012	4,420	26,760	\$2,239	\$2,845	\$3,226
Abdominal pain 789.0	1,857	8,553	47,770	\$2,387	\$2,947	\$2,948
Fractures, excluding lower limb 800-819	682	3,113	18,987	\$1,374	\$1,741	\$1,881
Fracture of lower limb 820-829	243	1,015	6,021	\$1,180	\$1,549	\$1,761
Sprains and strains, excluding ankle and back 840-844,845.1,848	460	2,161	12,645	\$821	\$986	\$1,025
Sprains and strains of ankle 845.0	244	1,121	6,491	\$775	\$975	\$1,027
Sprains and strains of back 846-847	680	3,226	16,504	\$997	\$1,210	\$1,397
Open wound of head 870-873	881	3,441	18,470	\$876	\$1,049	\$1,129
Open wound, excluding head 874-897	819	3,654	22,220	\$826	\$1,027	\$1,068
Superficial injury 910-919	188	854	6,324	\$727	\$860	\$827
Contusion with intact skin surface 920-924	703	3,315	21,675	\$996	\$1,120	\$1,228
All other	11,177	56,102	333,102	\$1,621	\$1,951	\$1,849

* Excludes professional fees.
 ** Based on Principal Diagnosis.
 *** Outliers were excluded in the calculation of average charges.

Health District of Hospital: TriCounty
Inpatient Peer group: Acute, rural, high CMI (n=7)

County: Uintah
Ownership: Investor-owned

ED beds: 5
Affiliation: Lifepoint Hospitals, Inc.

	Number of Encounters			Charges(\$)*		
	Hospital	Peer	State	Hospital	Peer	State
Total ER charges	11,132	105,337	665,925	\$17,428,753	\$171,267,452	\$1,305,747,993
Average ER charges	.	.	.	\$1,347	\$1,533	\$1,791

Principal Diagnosis Group and ICD-9 Codes**

		Number of Encounters			Average Charges (\$)***		
		Hospital	Peer	State	Hospital	Peer	State
Diabetes	250.0-250.9	26	354	2,486	\$1,303	\$1,571	\$1,926
Otitis media and Eustachian tube disorders	381-382	297	1,692	9,106	\$422	\$458	\$511
Heart dis. excl. ischemic	391-392.0,393-398,402,404,415,416,420-429	76	1,007	5,488	\$2,718	\$2,791	\$3,132
Acute upper respiratory inf., excl. pharyngitis	460-461,463-466	556	3,854	24,503	\$545	\$721	\$795
Acute pharyngitis	462	254	1,267	6,112	\$468	\$592	\$739
Pneumonia	480-486	141	1,071	5,721	\$1,571	\$1,766	\$1,969
Chronic and unspedified bronchitis	490-491	133	916	5,560	\$864	\$1,236	\$1,434
Asthma	493	106	804	5,237	\$790	\$1,086	\$1,281
Noninfectious enteritis and colitis	555-558	183	912	5,422	\$1,724	\$1,877	\$2,042
Urinary tract infection, site not specified	599.0	255	2,240	9,867	\$1,310	\$1,685	\$1,819
Dorsopathies	720-724	270	2,651	16,604	\$1,096	\$1,088	\$1,417
Rheumatism, excluding back	725-729	183	1,633	10,723	\$929	\$1,042	\$1,199
Convulsions	780.3	41	481	3,388	\$2,558	\$2,195	\$2,355
Headache and migraine	784.0,346.90	312	3,123	18,739	\$1,780	\$1,538	\$1,875
Chest pain	786.5	318	3,876	26,760	\$3,359	\$2,870	\$3,226
Abdominal pain	789.0	434	6,153	47,770	\$2,610	\$2,465	\$2,948
Fractures, excluding lower limb	800-819	325	3,677	18,987	\$2,016	\$1,835	\$1,881
Fracture of lower limb	820-829	99	1,105	6,021	\$1,306	\$2,017	\$1,761
Sprains and strains, excluding ankle and back	840-844,845.1,848	209	1,910	12,645	\$918	\$893	\$1,025
Sprains and strains of ankle	845.0	91	935	6,491	\$801	\$865	\$1,027
Sprains and strains of back	846-847	186	2,042	16,504	\$1,343	\$1,307	\$1,397
Open wound of head	870-873	286	3,146	18,470	\$1,059	\$1,038	\$1,129
Open wound, excluding head	874-897	425	3,906	22,220	\$1,052	\$975	\$1,068
Superficial injury	910-919	93	948	6,324	\$558	\$716	\$827
Contusion with intact skin surface	920-924	413	4,332	21,675	\$1,111	\$1,115	\$1,228
All other		5,420	51,302	333,102	\$1,366	\$1,579	\$1,849

* Excludes professional fees.

** Based on Principal Diagnosis.

*** Outliers were excluded in the calculation of average charges.

Health District of Hospital: Bear River
Inpatient Peer group: Acute, rural, low CMI (n=16)

County: Box Elder
Ownership: Not for profit

ED beds: 3
Affiliation: Intermountain Healthcare

	Number of Encounters			Charges(\$)*		
	Hospital	Peer	State	Hospital	Peer	State
	4,784	64,964	665,925			
Total ER charges	.	.	.	\$6,241,119	\$83,161,566	\$1,305,747,993
Average ER charges	.	.	.	\$1,270	\$1,174	\$1,791

Principal Diagnosis Group and ICD-9 Codes**

		Number of Encounters			Average Charges (\$)**		
		Hospital	Peer	State	Hospital	Peer	State
Diabetes	250.0-250.9	17	266	2,486	\$1,523	\$1,309	\$1,926
Otitis media and Eustachian tube disorders	381-382	111	1,474	9,106	\$440	\$348	\$511
Heart dis. excl. ischemic	391-392.0,393-398,402,404,415,416,420-429	37	635	5,488	\$3,037	\$2,242	\$3,132
Acute upper respiratory inf., excl. pharyngitis	460-461,463-466	216	2,574	24,503	\$543	\$536	\$795
Acute pharyngitis	462	51	755	6,112	\$630	\$476	\$739
Pneumonia	480-486	35	687	5,721	\$1,857	\$1,444	\$1,969
Chronic and unspedified bronchitis	490-491	41	731	5,560	\$1,010	\$936	\$1,434
Asthma	493	53	748	5,237	\$914	\$907	\$1,281
Noninfectious enteritis and colitis	555-558	88	701	5,422	\$1,169	\$1,161	\$2,042
Urinary tract infection, site not specified	599.0	56	1,156	9,867	\$1,365	\$964	\$1,819
Dorsopathies	720-724	99	1,353	16,604	\$959	\$918	\$1,417
Rheumatism, excluding back	725-729	56	918	10,723	\$800	\$782	\$1,199
Convulsions	780.3	16	264	3,388	\$2,323	\$1,888	\$2,355
Headache and migraine	784.0,346.90	217	1,759	18,739	\$1,062	\$1,091	\$1,875
Chest pain	786.5	178	2,025	26,760	\$2,295	\$2,407	\$3,226
Abdominal pain	789.0	254	3,058	47,770	\$2,245	\$1,965	\$2,948
Fractures, excluding lower limb	800-819	143	2,348	18,987	\$1,954	\$1,602	\$1,881
Fracture of lower limb	820-829	43	930	6,021	\$1,910	\$1,295	\$1,761
Sprains and strains, excluding ankle and back	840-844,845.1,848	70	1,599	12,645	\$821	\$690	\$1,025
Sprains and strains of ankle	845.0	40	793	6,491	\$696	\$702	\$1,027
Sprains and strains of back	846-847	68	1,249	16,504	\$1,026	\$1,174	\$1,397
Open wound of head	870-873	185	2,182	18,470	\$775	\$852	\$1,129
Open wound, excluding head	874-897	264	3,223	22,220	\$821	\$769	\$1,068
Superficial injury	910-919	63	963	6,324	\$746	\$553	\$827
Contusion with intact skin surface	920-924	134	2,653	21,675	\$838	\$885	\$1,228
All other		2,249	29,920	333,102	\$1,325	\$1,254	\$1,849

* Excludes professional fees.

** Based on Principal Diagnosis.

*** Outliers were excluded in the calculation of average charges.

Table 17
ED Outpatient Encounters by Top-Volume Diagnostic Categories
January 1, 2011 to December 31, 2011

Health District of Hospital: Southwest Utah
Inpatient Peer group: Acute, rural, low CMI (n=16)

County: Beaver
Ownership: Government

ED beds: 2
Affiliation: Freestanding

	Number of Encounters			Charges(\$)*		
	Hospital	Peer	State	Hospital	Peer	State
Total ER charges	1,674	64,964	665,925	\$4,079,624	\$83,161,566	\$1,305,747,993
Average ER charges	.	.	.	\$1,518	\$1,174	\$1,791

Principal Diagnosis Group and ICD-9 Codes**

		Number of Encounters			Average Charges (\$)***		
		Hospital	Peer	State	Hospital	Peer	State
Diabetes	250.0-250.9	8	266	2,486	\$1,720	\$1,309	\$1,926
Otitis media and Eustachian tube disorders	381-382	26	1,474	9,106	\$514	\$348	\$511
Heart dis. excl. ischemic	391-392.0,393-398,402,404,415,416,420-429	12	635	5,488	\$2,981	\$2,242	\$3,132
Acute upper respiratory inf., excl. pharyngitis	460-461,463-466	59	2,574	24,503	\$958	\$536	\$795
Acute pharyngitis	462	12	755	6,112	\$542	\$476	\$739
Pneumonia	480-486	5	687	5,721	\$2,270	\$1,444	\$1,969
Chronic and unspedified bronchitis	490-491	21	731	5,560	\$1,892	\$936	\$1,434
Asthma	493	18	748	5,237	\$1,024	\$907	\$1,281
Noninfectious enteritis and colitis	555-558	24	701	5,422	\$2,132	\$1,161	\$2,042
Urinary tract infection, site not specified	599.0	15	1,156	9,867	\$1,114	\$964	\$1,819
Dorsopathies	720-724	21	1,353	16,604	\$505	\$918	\$1,417
Rheumatism, excluding back	725-729	11	918	10,723	\$516	\$782	\$1,199
Convulsions	780.3	2	264	3,388	\$1,205	\$1,888	\$2,355
Headache and migraine	784.0,346.90	54	1,759	18,739	\$1,127	\$1,091	\$1,875
Chest pain	786.5	66	2,025	26,760	\$4,018	\$2,407	\$3,226
Abdominal pain	789.0	106	3,058	47,770	\$2,683	\$1,965	\$2,948
Fractures, excluding lower limb	800-819	86	2,348	18,987	\$1,687	\$1,602	\$1,881
Fracture of lower limb	820-829	23	930	6,021	\$1,544	\$1,295	\$1,761
Sprains and strains, excluding ankle and back	840-844,845.1,848	43	1,599	12,645	\$665	\$690	\$1,025
Sprains and strains of ankle	845.0	18	793	6,491	\$884	\$702	\$1,027
Sprains and strains of back	846-847	39	1,249	16,504	\$1,626	\$1,174	\$1,397
Open wound of head	870-873	63	2,182	18,470	\$906	\$852	\$1,129
Open wound, excluding head	874-897	77	3,223	22,220	\$876	\$769	\$1,068
Superficial injury	910-919	36	963	6,324	\$688	\$553	\$827
Contusion with intact skin surface	920-924	42	2,653	21,675	\$775	\$885	\$1,228
All other		787	29,920	333,102	\$1,550	\$1,254	\$1,849

* Excludes professional fees.

** Based on Principal Diagnosis.

*** Outliers were excluded in the calculation of average charges.

Health District of Hospital: Bear River
Inpatient Peer group: Acute, rural, high CMI (n=7)

County: Box Elder
Ownership: Investor-owned

ED beds: 5
Affiliation: Mountainstar Healthcare

	Number of Encounters			Charges(\$)*		
	Hospital	Peer	State	Hospital	Peer	State
Total ER charges	7,120	105,337	665,925	\$14,551,785	\$171,267,452	\$1,305,747,993
Average ER charges	.	.	.	\$1,884	\$1,533	\$1,791

Principal Diagnosis Group and ICD-9 Codes**

		Number of Encounters			Average Charges (\$)***		
		Hospital	Peer	State	Hospital	Peer	State
Diabetes	250.0-250.9	47	354	2,486	\$2,017	\$1,571	\$1,926
Otitis media and Eustachian tube disorders	381-382	127	1,692	9,106	\$689	\$458	\$511
Heart dis. excl. ischemic	391-392.0,393-398,402,404,415,416,420-429	82	1,007	5,488	\$3,429	\$2,791	\$3,132
Acute upper respiratory inf., excl. pharyngitis	460-461,463-466	293	3,854	24,503	\$949	\$721	\$795
Acute pharyngitis	462	61	1,267	6,112	\$766	\$592	\$739
Pneumonia	480-486	87	1,071	5,721	\$2,086	\$1,766	\$1,969
Chronic and unspedified bronchitis	490-491	15	916	5,560	\$2,670	\$1,236	\$1,434
Asthma	493	51	804	5,237	\$1,348	\$1,086	\$1,281
Noninfectious enteritis and colitis	555-558	40	912	5,422	\$1,736	\$1,877	\$2,042
Urinary tract infection, site not specified	599.0	103	2,240	9,867	\$2,098	\$1,685	\$1,819
Dorsopathies	720-724	87	2,651	16,604	\$1,168	\$1,088	\$1,417
Rheumatism, excluding back	725-729	86	1,633	10,723	\$1,146	\$1,042	\$1,199
Convulsions	780.3	31	481	3,388	\$2,753	\$2,195	\$2,355
Headache and migraine	784.0,346.90	307	3,123	18,739	\$1,841	\$1,538	\$1,875
Chest pain	786.5	256	3,876	26,760	\$2,745	\$2,870	\$3,226
Abdominal pain	789.0	326	6,153	47,770	\$2,981	\$2,465	\$2,948
Fractures, excluding lower limb	800-819	237	3,677	18,987	\$1,976	\$1,835	\$1,881
Fracture of lower limb	820-829	65	1,105	6,021	\$3,279	\$2,017	\$1,761
Sprains and strains, excluding ankle and back	840-844,845.1,848	190	1,910	12,645	\$1,111	\$893	\$1,025
Sprains and strains of ankle	845.0	84	935	6,491	\$1,239	\$865	\$1,027
Sprains and strains of back	846-847	190	2,042	16,504	\$1,514	\$1,307	\$1,397
Open wound of head	870-873	284	3,146	18,470	\$1,081	\$1,038	\$1,129
Open wound, excluding head	874-897	369	3,906	22,220	\$1,192	\$975	\$1,068
Superficial injury	910-919	119	948	6,324	\$873	\$716	\$827
Contusion with intact skin surface	920-924	330	4,332	21,675	\$1,232	\$1,115	\$1,228
All other		3,253	51,302	333,102	\$2,145	\$1,579	\$1,849

* Excludes professional fees.

** Based on Principal Diagnosis.

*** Outliers were excluded in the calculation of average charges.

Health District of Hospital: Bear River
Inpatient Peer group: None (n=3)

County: Cache
Ownership: Investor-owned

ED beds: 2
Affiliation: Nat. Surgical Hosp.

	Number of Encounters			Charges(\$)*		
	Hospital	Peer	State	Hospital	Peer	State
Total ER charges	3,118	.	665,925	\$2,154,647	.	\$1,305,747,993
Average ER charges	.	.	.	\$688	.	\$1,791

Principal Diagnosis Group and ICD-9 Codes**

		Number of Encounters			Average Charges (\$)***		
		Hospital	Peer	State	Hospital	Peer	State
Diabetes	250.0-250.9	9	.	2,486	\$917	.	\$1,926
Otitis media and Eustachian tube disorders	381-382	45	.	9,106	\$245	.	\$511
Heart dis. excl. ischemic	391-392.0,393-398,402,404,415,416,420-429	17	.	5,488	\$2,025	.	\$3,132
Acute upper respiratory inf., excl. pharyngitis	460-461,463-466	120	.	24,503	\$311	.	\$795
Acute pharyngitis	462	33	.	6,112	\$379	.	\$739
Pneumonia	480-486	19	.	5,721	\$1,001	.	\$1,969
Chronic and unspedified bronchitis	490-491	22	.	5,560	\$493	.	\$1,434
Asthma	493	30	.	5,237	\$717	.	\$1,281
Noninfectious enteritis and colitis	555-558	26	.	5,422	\$779	.	\$2,042
Urinary tract infection, site not specified	599.0	57	.	9,867	\$588	.	\$1,819
Dorsopathies	720-724	127	.	16,604	\$624	.	\$1,417
Rheumatism, excluding back	725-729	65	.	10,723	\$476	.	\$1,199
Convulsions	780.3	14	.	3,388	\$731	.	\$2,355
Headache and migraine	784.0,346.90	56	.	18,739	\$888	.	\$1,875
Chest pain	786.5	74	.	26,760	\$1,318	.	\$3,226
Abdominal pain	789.0	217	.	47,770	\$937	.	\$2,948
Fractures, excluding lower limb	800-819	111	.	18,987	\$833	.	\$1,881
Fracture of lower limb	820-829	43	.	6,021	\$561	.	\$1,761
Sprains and strains, excluding ankle and back	840-844,845.1,848	109	.	12,645	\$454	.	\$1,025
Sprains and strains of ankle	845.0	47	.	6,491	\$410	.	\$1,027
Sprains and strains of back	846-847	78	.	16,504	\$637	.	\$1,397
Open wound of head	870-873	94	.	18,470	\$635	.	\$1,129
Open wound, excluding head	874-897	184	.	22,220	\$511	.	\$1,068
Superficial injury	910-919	35	.	6,324	\$411	.	\$827
Contusion with intact skin surface	920-924	123	.	21,675	\$539	.	\$1,228
All other		1,363	.	333,102	\$732	.	\$1,849

* Excludes professional fees.

** Based on Principal Diagnosis.

*** Outliers were excluded in the calculation of average charges.

Health District of Hospital: Southeastern Utah
Inpatient Peer group: Acute, rural, high CMI (n=7)

County: Carbon
Ownership: Investor-owned

ED beds: 9
Affiliation: Lifepoint Hospitals, Inc.

	Number of Encounters			Charges(\$)*		
	Hospital	Peer	State	Hospital	Peer	State
Total ER charges	13,621	105,337	665,925	\$22,942,357	\$171,267,452	\$1,305,747,993
Average ER charges	.	.	.	\$1,578	\$1,533	\$1,791

Principal Diagnosis Group and ICD-9 Codes**

		Number of Encounters			Average Charges (\$)**		
		Hospital	Peer	State	Hospital	Peer	State
Diabetes	250.0-250.9	36	354	2,486	\$1,556	\$1,571	\$1,926
Otitis media and Eustachian tube disorders	381-382	199	1,692	9,106	\$638	\$458	\$511
Heart dis. excl. ischemic	391-392.0,393-398,402,404,415,416,420-429	76	1,007	5,488	\$2,670	\$2,791	\$3,132
Acute upper respiratory inf., excl. pharyngitis	460-461,463-466	625	3,854	24,503	\$765	\$721	\$795
Acute pharyngitis	462	198	1,267	6,112	\$724	\$592	\$739
Pneumonia	480-486	164	1,071	5,721	\$2,043	\$1,766	\$1,969
Chronic and unspedified bronchitis	490-491	69	916	5,560	\$1,443	\$1,236	\$1,434
Asthma	493	91	804	5,237	\$1,086	\$1,086	\$1,281
Noninfectious enteritis and colitis	555-558	73	912	5,422	\$2,404	\$1,877	\$2,042
Urinary tract infection, site not specified	599.0	267	2,240	9,867	\$1,652	\$1,685	\$1,819
Dorsopathies	720-724	571	2,651	16,604	\$1,150	\$1,088	\$1,417
Rheumatism, excluding back	725-729	198	1,633	10,723	\$1,249	\$1,042	\$1,199
Convulsions	780.3	78	481	3,388	\$1,982	\$2,195	\$2,355
Headache and migraine	784.0,346.90	613	3,123	18,739	\$1,393	\$1,538	\$1,875
Chest pain	786.5	442	3,876	26,760	\$2,856	\$2,870	\$3,226
Abdominal pain	789.0	863	6,153	47,770	\$2,632	\$2,465	\$2,948
Fractures, excluding lower limb	800-819	433	3,677	18,987	\$1,826	\$1,835	\$1,881
Fracture of lower limb	820-829	140	1,105	6,021	\$1,957	\$2,017	\$1,761
Sprains and strains, excluding ankle and back	840-844,845.1,848	366	1,910	12,645	\$886	\$893	\$1,025
Sprains and strains of ankle	845.0	180	935	6,491	\$1,004	\$865	\$1,027
Sprains and strains of back	846-847	291	2,042	16,504	\$1,479	\$1,307	\$1,397
Open wound of head	870-873	322	3,146	18,470	\$1,134	\$1,038	\$1,129
Open wound, excluding head	874-897	509	3,906	22,220	\$968	\$975	\$1,068
Superficial injury	910-919	139	948	6,324	\$816	\$716	\$827
Contusion with intact skin surface	920-924	894	4,332	21,675	\$1,174	\$1,115	\$1,228
All other		5,784	51,302	333,102	\$1,710	\$1,579	\$1,849

* Excludes professional fees.

** Based on Principal Diagnosis.

*** Outliers were excluded in the calculation of average charges.

Health District of Hospital: Central Utah
Inpatient Peer group: Acute, rural, low CMI (n=16)

County: Juab
Ownership: Not for profit

ED beds: 5
Affiliation: Freestanding

	Number of Encounters			Charges(\$)*		
	Hospital	Peer	State	Hospital	Peer	State
Total ER charges	3,856	64,964	665,925	\$5,017,582	\$83,161,566	\$1,305,747,993
Average ER charges	.	.	.	\$1,204	\$1,174	\$1,791

Principal Diagnosis Group and ICD-9 Codes**

		Number of Encounters			Average Charges (\$)***		
		Hospital	Peer	State	Hospital	Peer	State
Diabetes	250.0-250.9	8	266	2,486	\$787	\$1,309	\$1,926
Otitis media and Eustachian tube disorders	381-382	94	1,474	9,106	\$362	\$348	\$511
Heart dis. excl. ischemic	391-392.0,393-398,402,404,415,416,420-429	42	635	5,488	\$2,363	\$2,242	\$3,132
Acute upper respiratory inf., excl. pharyngitis	460-461,463-466	88	2,574	24,503	\$645	\$536	\$795
Acute pharyngitis	462	24	755	6,112	\$438	\$476	\$739
Pneumonia	480-486	103	687	5,721	\$1,332	\$1,444	\$1,969
Chronic and unspedified bronchitis	490-491	27	731	5,560	\$993	\$936	\$1,434
Asthma	493	41	748	5,237	\$968	\$907	\$1,281
Noninfectious enteritis and colitis	555-558	40	701	5,422	\$1,350	\$1,161	\$2,042
Urinary tract infection, site not specified	599.0	75	1,156	9,867	\$1,045	\$964	\$1,819
Dorsopathies	720-724	98	1,353	16,604	\$1,071	\$918	\$1,417
Rheumatism, excluding back	725-729	54	918	10,723	\$731	\$782	\$1,199
Convulsions	780.3	22	264	3,388	\$1,802	\$1,888	\$2,355
Headache and migraine	784.0,346.90	136	1,759	18,739	\$845	\$1,091	\$1,875
Chest pain	786.5	145	2,025	26,760	\$2,499	\$2,407	\$3,226
Abdominal pain	789.0	178	3,058	47,770	\$1,662	\$1,965	\$2,948
Fractures, excluding lower limb	800-819	173	2,348	18,987	\$1,794	\$1,602	\$1,881
Fracture of lower limb	820-829	46	930	6,021	\$1,111	\$1,295	\$1,761
Sprains and strains, excluding ankle and back	840-844,845.1,848	79	1,599	12,645	\$602	\$690	\$1,025
Sprains and strains of ankle	845.0	35	793	6,491	\$513	\$702	\$1,027
Sprains and strains of back	846-847	90	1,249	16,504	\$1,392	\$1,174	\$1,397
Open wound of head	870-873	139	2,182	18,470	\$671	\$852	\$1,129
Open wound, excluding head	874-897	214	3,223	22,220	\$630	\$769	\$1,068
Superficial injury	910-919	36	963	6,324	\$383	\$553	\$827
Contusion with intact skin surface	920-924	194	2,653	21,675	\$1,088	\$885	\$1,228
All other		1,675	29,920	333,102	\$1,278	\$1,254	\$1,849

* Excludes professional fees.

** Based on Principal Diagnosis.

*** Outliers were excluded in the calculation of average charges.

Table 17
ED Outpatient Encounters by Top-Volume Diagnostic Categories
January 1, 2011 to December 31, 2011

Health District of Hospital: Davis County
Inpatient Peer group: Acute, urban, lower medium CMI (n=6)

County: Davis
Ownership: Investor-owned

ED beds: 21
Affiliation: IASIS Health Care

	Number of Encounters			Charges(\$)*		
	Hospital	Peer	State	Hospital	Peer	State
Total ER charges	26,947	119,791	665,925	\$62,114,673	\$292,794,711	\$1,305,747,993
Average ER charges	.	.	.	\$2,132	\$2,186	\$1,791

Principal Diagnosis Group and ICD-9 Codes**

		Number of Encounters			Average Charges (\$)***		
		Hospital	Peer	State	Hospital	Peer	State
Diabetes	250.0-250.9	101	445	2,486	\$2,695	\$2,445	\$1,926
Otitis media and Eustachian tube disorders	381-382	292	1,426	9,106	\$670	\$680	\$511
Heart dis. excl. ischemic	391-392.0,393-398,402,404,415,416,420-429	224	920	5,488	\$3,919	\$3,984	\$3,132
Acute upper respiratory inf., excl. pharyngitis	460-461,463-466	853	3,730	24,503	\$930	\$1,043	\$795
Acute pharyngitis	462	245	1,222	6,112	\$813	\$825	\$739
Pneumonia	480-486	172	959	5,721	\$2,517	\$2,500	\$1,969
Chronic and unspecified bronchitis	490-491	139	995	5,560	\$1,860	\$1,726	\$1,434
Asthma	493	249	1,025	5,237	\$1,533	\$1,665	\$1,281
Noninfectious enteritis and colitis	555-558	342	816	5,422	\$2,573	\$2,742	\$2,042
Urinary tract infection, site not specified	599.0	350	1,718	9,867	\$2,236	\$2,303	\$1,819
Dorsopathies	720-724	563	2,734	16,604	\$1,424	\$1,611	\$1,417
Rheumatism, excluding back	725-729	339	1,658	10,723	\$1,351	\$1,373	\$1,199
Convulsions	780.3	153	633	3,388	\$2,760	\$2,925	\$2,355
Headache and migraine	784.0,346.90	790	3,219	18,739	\$2,034	\$2,143	\$1,875
Chest pain	786.5	1,183	4,961	26,760	\$3,698	\$3,689	\$3,226
Abdominal pain	789.0	2,170	9,341	47,770	\$3,425	\$3,462	\$2,948
Fractures, excluding lower limb	800-819	764	3,004	18,987	\$2,312	\$2,312	\$1,881
Fracture of lower limb	820-829	251	1,017	6,021	\$2,233	\$2,453	\$1,761
Sprains and strains, excluding ankle and back	840-844,845.1,848	671	2,719	12,645	\$1,308	\$1,287	\$1,025
Sprains and strains of ankle	845.0	298	1,262	6,491	\$1,505	\$1,342	\$1,027
Sprains and strains of back	846-847	834	3,885	16,504	\$1,458	\$1,594	\$1,397
Open wound of head	870-873	1,050	3,210	18,470	\$1,245	\$1,317	\$1,129
Open wound, excluding head	874-897	1,195	4,382	22,220	\$1,120	\$1,141	\$1,068
Superficial injury	910-919	318	1,267	6,324	\$990	\$1,017	\$827
Contusion with intact skin surface	920-924	1,026	3,815	21,675	\$1,383	\$1,451	\$1,228
All other		12,375	59,428	333,102	\$2,274	\$2,303	\$1,849

* Excludes professional fees.

** Based on Principal Diagnosis.

*** Outliers were excluded in the calculation of average charges.

Health District of Hospital: Central Utah
Inpatient Peer group: Acute, rural, low CMI (n=16)

County: Millard
Ownership: Not for profit

ED beds: 6
Affiliation: Intermountain Healthcare

	Number of Encounters			Charges(\$)*		
	Hospital	Peer	State	Hospital	Peer	State
Total ER charges	2,845	64,964	665,925	\$2,659,473	\$83,161,566	\$1,305,747,993
Average ER charges	.	.	.	\$903	\$1,174	\$1,791

Principal Diagnosis Group and ICD-9 Codes**

		Number of Encounters			Average Charges (\$)**		
		Hospital	Peer	State	Hospital	Peer	State
Diabetes	250.0-250.9	11	266	2,486	\$1,946	\$1,309	\$1,926
Otitis media and Eustachian tube disorders	381-382	100	1,474	9,106	\$276	\$348	\$511
Heart dis. excl. ischemic	391-392.0,393-398,402,404,415,416,420-429	20	635	5,488	\$2,024	\$2,242	\$3,132
Acute upper respiratory inf., excl. pharyngitis	460-461,463-466	174	2,574	24,503	\$454	\$536	\$795
Acute pharyngitis	462	32	755	6,112	\$419	\$476	\$739
Pneumonia	480-486	30	687	5,721	\$1,208	\$1,444	\$1,969
Chronic and unspedified bronchitis	490-491	19	731	5,560	\$681	\$936	\$1,434
Asthma	493	38	748	5,237	\$667	\$907	\$1,281
Noninfectious enteritis and colitis	555-558	58	701	5,422	\$737	\$1,161	\$2,042
Urinary tract infection, site not specified	599.0	45	1,156	9,867	\$986	\$964	\$1,819
Dorsopathies	720-724	68	1,353	16,604	\$957	\$918	\$1,417
Rheumatism, excluding back	725-729	38	918	10,723	\$623	\$782	\$1,199
Convulsions	780.3	5	264	3,388	\$2,393	\$1,888	\$2,355
Headache and migraine	784.0,346.90	42	1,759	18,739	\$722	\$1,091	\$1,875
Chest pain	786.5	64	2,025	26,760	\$1,565	\$2,407	\$3,226
Abdominal pain	789.0	92	3,058	47,770	\$1,575	\$1,965	\$2,948
Fractures, excluding lower limb	800-819	102	2,348	18,987	\$1,384	\$1,602	\$1,881
Fracture of lower limb	820-829	47	930	6,021	\$1,257	\$1,295	\$1,761
Sprains and strains, excluding ankle and back	840-844,845.1,848	76	1,599	12,645	\$659	\$690	\$1,025
Sprains and strains of ankle	845.0	34	793	6,491	\$748	\$702	\$1,027
Sprains and strains of back	846-847	39	1,249	16,504	\$854	\$1,174	\$1,397
Open wound of head	870-873	100	2,182	18,470	\$1,079	\$852	\$1,129
Open wound, excluding head	874-897	159	3,223	22,220	\$778	\$769	\$1,068
Superficial injury	910-919	42	963	6,324	\$660	\$553	\$827
Contusion with intact skin surface	920-924	123	2,653	21,675	\$844	\$885	\$1,228
All other		1,287	29,920	333,102	\$915	\$1,254	\$1,849

* Excludes professional fees.

** Based on Principal Diagnosis.

*** Outliers were excluded in the calculation of average charges.

Health District of Hospital: Southwest Utah
Inpatient Peer group: Acute, rural, high CMI (n=7)

County: Washington
Ownership: Not for profit

ED beds: 12
Affiliation: Intermountain Healthcare

	Number of Encounters			Charges(\$)*		
	Hospital	Peer	State	Hospital	Peer	State
Total ER charges	32,202	105,337	665,925	\$51,347,514	\$171,267,452	\$1,305,747,993
Average ER charges	.	.	.	\$1,553	\$1,533	\$1,791

Principal Diagnosis Group and ICD-9 Codes**

		Number of Encounters			Average Charges (\$)***		
		Hospital	Peer	State	Hospital	Peer	State
Diabetes	250.0-250.9	111	354	2,486	\$1,335	\$1,571	\$1,926
Otitis media and Eustachian tube disorders	381-382	475	1,692	9,106	\$400	\$458	\$511
Heart dis. excl. ischemic	391-392.0,393-398,402,404,415,416,420-429	396	1,007	5,488	\$2,747	\$2,791	\$3,132
Acute upper respiratory inf., excl. pharyngitis	460-461,463-466	1,136	3,854	24,503	\$787	\$721	\$795
Acute pharyngitis	462	261	1,267	6,112	\$554	\$592	\$739
Pneumonia	480-486	384	1,071	5,721	\$1,693	\$1,766	\$1,969
Chronic and unspedified bronchitis	490-491	377	916	5,560	\$1,384	\$1,236	\$1,434
Asthma	493	286	804	5,237	\$1,226	\$1,086	\$1,281
Noninfectious enteritis and colitis	555-558	300	912	5,422	\$1,835	\$1,877	\$2,042
Urinary tract infection, site not specified	599.0	981	2,240	9,867	\$1,869	\$1,685	\$1,819
Dorsopathies	720-724	783	2,651	16,604	\$950	\$1,088	\$1,417
Rheumatism, excluding back	725-729	519	1,633	10,723	\$1,001	\$1,042	\$1,199
Convulsions	780.3	152	481	3,388	\$2,091	\$2,195	\$2,355
Headache and migraine	784.0,346.90	740	3,123	18,739	\$1,662	\$1,538	\$1,875
Chest pain	786.5	1,351	3,876	26,760	\$3,313	\$2,870	\$3,226
Abdominal pain	789.0	1,841	6,153	47,770	\$2,422	\$2,465	\$2,948
Fractures, excluding lower limb	800-819	1,159	3,677	18,987	\$1,745	\$1,835	\$1,881
Fracture of lower limb	820-829	334	1,105	6,021	\$1,663	\$2,017	\$1,761
Sprains and strains, excluding ankle and back	840-844,845.1,848	494	1,910	12,645	\$814	\$893	\$1,025
Sprains and strains of ankle	845.0	268	935	6,491	\$736	\$865	\$1,027
Sprains and strains of back	846-847	789	2,042	16,504	\$1,209	\$1,307	\$1,397
Open wound of head	870-873	1,006	3,146	18,470	\$1,152	\$1,038	\$1,129
Open wound, excluding head	874-897	1,071	3,906	22,220	\$1,036	\$975	\$1,068
Superficial injury	910-919	203	948	6,324	\$669	\$716	\$827
Contusion with intact skin surface	920-924	1,316	4,332	21,675	\$1,136	\$1,115	\$1,228
All other		15,469	51,302	333,102	\$1,539	\$1,579	\$1,849

* Excludes professional fees.

** Based on Principal Diagnosis.

*** Outliers were excluded in the calculation of average charges.

Table 17
ED Outpatient Encounters by Top-Volume Diagnostic Categories
January 1, 2011 to December 31, 2011

Health District of Hospital: Central Utah County: Millard ED beds: 3
Inpatient Peer group: Acute, rural, low CMI (n=16) Ownership: Not for profit Affiliation: Intermountain Healthcare

	Number of Encounters			Charges(\$)*		
	Hospital	Peer	State	Hospital	Peer	State
Total ER charges	1,307	64,964	665,925	\$1,711,234	\$83,161,566	\$1,305,747,993
Average ER charges	.	.	.	\$1,251	\$1,174	\$1,791

Principal Diagnosis Group and ICD-9 Codes**	Number of Encounters			Average Charges (\$)***		
	Hospital	Peer	State	Hospital	Peer	State
Diabetes 250.0-250.9	6	266	2,486	\$1,264	\$1,309	\$1,926
Otitis media and Eustachian tube disorders 381-382	17	1,474	9,106	\$304	\$348	\$511
Heart dis. excl. ischemic 391-392.0,393-398,402,404,415,416,420-429	16	635	5,488	\$1,991	\$2,242	\$3,132
Acute upper respiratory inf., excl. pharyngitis 460-461,463-466	49	2,574	24,503	\$532	\$536	\$795
Acute pharyngitis 462	10	755	6,112	\$519	\$476	\$739
Pneumonia 480-486	21	687	5,721	\$968	\$1,444	\$1,969
Chronic and unspedified bronchitis 490-491	10	731	5,560	\$923	\$936	\$1,434
Asthma 493	28	748	5,237	\$635	\$907	\$1,281
Noninfectious enteritis and colitis 555-558	18	701	5,422	\$1,108	\$1,161	\$2,042
Urinary tract infection, site not specified 599.0	23	1,156	9,867	\$1,127	\$964	\$1,819
Dorsopathies 720-724	18	1,353	16,604	\$805	\$918	\$1,417
Rheumatism, excluding back 725-729	23	918	10,723	\$992	\$782	\$1,199
Convulsions 780.3	7	264	3,388	\$1,454	\$1,888	\$2,355
Headache and migraine 784.0,346.90	38	1,759	18,739	\$1,069	\$1,091	\$1,875
Chest pain 786.5	56	2,025	26,760	\$2,768	\$2,407	\$3,226
Abdominal pain 789.0	45	3,058	47,770	\$1,614	\$1,965	\$2,948
Fractures, excluding lower limb 800-819	63	2,348	18,987	\$2,257	\$1,602	\$1,881
Fracture of lower limb 820-829	25	930	6,021	\$1,035	\$1,295	\$1,761
Sprains and strains, excluding ankle and back 840-844,845.1,848	32	1,599	12,645	\$845	\$690	\$1,025
Sprains and strains of ankle 845.0	21	793	6,491	\$698	\$702	\$1,027
Sprains and strains of back 846-847	25	1,249	16,504	\$1,588	\$1,174	\$1,397
Open wound of head 870-873	55	2,182	18,470	\$1,005	\$852	\$1,129
Open wound, excluding head 874-897	65	3,223	22,220	\$898	\$769	\$1,068
Superficial injury 910-919	9	963	6,324	\$422	\$553	\$827
Contusion with intact skin surface 920-924	61	2,653	21,675	\$934	\$885	\$1,228
All other	566	29,920	333,102	\$1,293	\$1,254	\$1,849

* Excludes professional fees.
** Based on Principal Diagnosis.
*** Outliers were excluded in the calculation of average charges.

Health District of Hospital: Southwest Utah
Inpatient Peer group: Acute, rural, low CMI (n=16)

County: Garfield
Ownership: Not for profit

ED beds: 2
Affiliation: Intermountain Healthcare

	Number of Encounters			Charges(\$)*		
	Hospital	Peer	State	Hospital	Peer	State
Total ER charges	1,810	64,964	665,925	\$1,981,500	\$83,161,566	\$1,305,747,993
Average ER charges	.	.	.	\$1,026	\$1,174	\$1,791

Principal Diagnosis Group and ICD-9 Codes**

		Number of Encounters			Average Charges (\$)**		
		Hospital	Peer	State	Hospital	Peer	State
Diabetes	250.0-250.9	6	266	2,486	\$1,461	\$1,309	\$1,926
Otitis media and Eustachian tube disorders	381-382	38	1,474	9,106	\$362	\$348	\$511
Heart dis. excl. ischemic	391-392.0,393-398,402,404,415,416,420-429	24	635	5,488	\$2,633	\$2,242	\$3,132
Acute upper respiratory inf., excl. pharyngitis	460-461,463-466	59	2,574	24,503	\$286	\$536	\$795
Acute pharyngitis	462	18	755	6,112	\$420	\$476	\$739
Pneumonia	480-486	15	687	5,721	\$1,479	\$1,444	\$1,969
Chronic and unspedified bronchitis	490-491	35	731	5,560	\$1,091	\$936	\$1,434
Asthma	493	15	748	5,237	\$770	\$907	\$1,281
Noninfectious enteritis and colitis	555-558	44	701	5,422	\$1,260	\$1,161	\$2,042
Urinary tract infection, site not specified	599.0	62	1,156	9,867	\$764	\$964	\$1,819
Dorsopathies	720-724	26	1,353	16,604	\$685	\$918	\$1,417
Rheumatism, excluding back	725-729	46	918	10,723	\$752	\$782	\$1,199
Convulsions	780.3	11	264	3,388	\$2,065	\$1,888	\$2,355
Headache and migraine	784.0,346.90	75	1,759	18,739	\$758	\$1,091	\$1,875
Chest pain	786.5	34	2,025	26,760	\$1,748	\$2,407	\$3,226
Abdominal pain	789.0	49	3,058	47,770	\$1,795	\$1,965	\$2,948
Fractures, excluding lower limb	800-819	93	2,348	18,987	\$2,125	\$1,602	\$1,881
Fracture of lower limb	820-829	47	930	6,021	\$1,182	\$1,295	\$1,761
Sprains and strains, excluding ankle and back	840-844,845.1,848	45	1,599	12,645	\$655	\$690	\$1,025
Sprains and strains of ankle	845.0	31	793	6,491	\$569	\$702	\$1,027
Sprains and strains of back	846-847	21	1,249	16,504	\$568	\$1,174	\$1,397
Open wound of head	870-873	77	2,182	18,470	\$616	\$852	\$1,129
Open wound, excluding head	874-897	120	3,223	22,220	\$718	\$769	\$1,068
Superficial injury	910-919	34	963	6,324	\$301	\$553	\$827
Contusion with intact skin surface	920-924	71	2,653	21,675	\$913	\$885	\$1,228
All other		714	29,920	333,102	\$1,084	\$1,254	\$1,849

* Excludes professional fees.

** Based on Principal Diagnosis.

*** Outliers were excluded in the calculation of average charges.

Table 17
 ED Outpatient Encounters by Top-Volume Diagnostic Categories
 January 1, 2011 to December 31, 2011

Health District of Hospital: Central Utah
 Inpatient Peer group: Acute, rural, low CMI (n=16)

County: Sanpete
 Ownership: Government

ED beds: 3
 Affiliation: Freestanding

	Number of Encounters			Charges(\$)*		
	Hospital	Peer	State	Hospital	Peer	State
Total ER charges	2,735	64,964	665,925	\$1,661,620	\$83,161,566	\$1,305,747,993
Average ER charges	.	.	.	\$606	\$1,174	\$1,791

Principal Diagnosis Group and ICD-9 Codes**

		Number of Encounters			Average Charges (\$)**		
		Hospital	Peer	State	Hospital	Peer	State
Diabetes	250.0-250.9	4	266	2,486	\$344	\$1,309	\$1,926
Otitis media and Eustachian tube disorders	381-382	47	1,474	9,106	\$241	\$348	\$511
Heart dis. excl. ischemic	391-392.0,393-398,402,404,415,416,420-429	17	635	5,488	\$1,352	\$2,242	\$3,132
Acute upper respiratory inf., excl. pharyngitis	460-461,463-466	59	2,574	24,503	\$346	\$536	\$795
Acute pharyngitis	462	35	755	6,112	\$294	\$476	\$739
Pneumonia	480-486	28	687	5,721	\$870	\$1,444	\$1,969
Chronic and unspedified bronchitis	490-491	25	731	5,560	\$560	\$936	\$1,434
Asthma	493	10	748	5,237	\$425	\$907	\$1,281
Noninfectious enteritis and colitis	555-558	16	701	5,422	\$521	\$1,161	\$2,042
Urinary tract infection, site not specified	599.0	12	1,156	9,867	\$801	\$964	\$1,819
Dorsopathies	720-724	85	1,353	16,604	\$480	\$918	\$1,417
Rheumatism, excluding back	725-729	44	918	10,723	\$443	\$782	\$1,199
Convulsions	780.3	17	264	3,388	\$618	\$1,888	\$2,355
Headache and migraine	784.0,346.90	89	1,759	18,739	\$642	\$1,091	\$1,875
Chest pain	786.5	84	2,025	26,760	\$1,404	\$2,407	\$3,226
Abdominal pain	789.0	236	3,058	47,770	\$835	\$1,965	\$2,948
Fractures, excluding lower limb	800-819	110	2,348	18,987	\$897	\$1,602	\$1,881
Fracture of lower limb	820-829	58	930	6,021	\$907	\$1,295	\$1,761
Sprains and strains, excluding ankle and back	840-844,845.1,848	62	1,599	12,645	\$427	\$690	\$1,025
Sprains and strains of ankle	845.0	40	793	6,491	\$378	\$702	\$1,027
Sprains and strains of back	846-847	21	1,249	16,504	\$459	\$1,174	\$1,397
Open wound of head	870-873	103	2,182	18,470	\$414	\$852	\$1,129
Open wound, excluding head	874-897	126	3,223	22,220	\$390	\$769	\$1,068
Superficial injury	910-919	41	963	6,324	\$246	\$553	\$827
Contusion with intact skin surface	920-924	156	2,653	21,675	\$401	\$885	\$1,228
All other		1,210	29,920	333,102	\$597	\$1,254	\$1,849

* Excludes professional fees.

** Based on Principal Diagnosis.

*** Outliers were excluded in the calculation of average charges.

Table 17
ED Outpatient Encounters by Top-Volume Diagnostic Categories
January 1, 2011 to December 31, 2011

Health District of Hospital: Wasatch County
Inpatient Peer group: Acute, rural, low CMI (n=16)

County: Wasatch
Ownership: Not for profit

ED beds: 5
Affiliation: Intermountain Healthcare

	Number of Encounters			Charges(\$)*		
	Hospital	Peer	State	Hospital	Peer	State
Total ER charges	4,777	64,964	665,925	\$4,937,059	\$83,161,566	\$1,305,747,993
Average ER charges	.	.	.	\$1,013	\$1,174	\$1,791

Principal Diagnosis Group and ICD-9 Codes**

		Number of Encounters			Average Charges (\$)***		
		Hospital	Peer	State	Hospital	Peer	State
Diabetes	250.0-250.9	17	266	2,486	\$854	\$1,309	\$1,926
Otitis media and Eustachian tube disorders	381-382	78	1,474	9,106	\$288	\$348	\$511
Heart dis. excl. ischemic	391-392.0,393-398,402,404,415,416,420-429	56	635	5,488	\$2,010	\$2,242	\$3,132
Acute upper respiratory inf., excl. pharyngitis	460-461,463-466	199	2,574	24,503	\$354	\$536	\$795
Acute pharyngitis	462	37	755	6,112	\$359	\$476	\$739
Pneumonia	480-486	43	687	5,721	\$1,411	\$1,444	\$1,969
Chronic and unspedified bronchitis	490-491	44	731	5,560	\$690	\$936	\$1,434
Asthma	493	45	748	5,237	\$747	\$907	\$1,281
Noninfectious enteritis and colitis	555-558	74	701	5,422	\$1,137	\$1,161	\$2,042
Urinary tract infection, site not specified	599.0	83	1,156	9,867	\$776	\$964	\$1,819
Dorsopathies	720-724	135	1,353	16,604	\$733	\$918	\$1,417
Rheumatism, excluding back	725-729	91	918	10,723	\$680	\$782	\$1,199
Convulsions	780.3	13	264	3,388	\$1,405	\$1,888	\$2,355
Headache and migraine	784.0,346.90	126	1,759	18,739	\$713	\$1,091	\$1,875
Chest pain	786.5	146	2,025	26,760	\$1,572	\$2,407	\$3,226
Abdominal pain	789.0	265	3,058	47,770	\$1,644	\$1,965	\$2,948
Fractures, excluding lower limb	800-819	189	2,348	18,987	\$1,601	\$1,602	\$1,881
Fracture of lower limb	820-829	62	930	6,021	\$1,505	\$1,295	\$1,761
Sprains and strains, excluding ankle and back	840-844,845.1,848	110	1,599	12,645	\$595	\$690	\$1,025
Sprains and strains of ankle	845.0	60	793	6,491	\$807	\$702	\$1,027
Sprains and strains of back	846-847	88	1,249	16,504	\$1,143	\$1,174	\$1,397
Open wound of head	870-873	196	2,182	18,470	\$962	\$852	\$1,129
Open wound, excluding head	874-897	285	3,223	22,220	\$850	\$769	\$1,068
Superficial injury	910-919	51	963	6,324	\$519	\$553	\$827
Contusion with intact skin surface	920-924	230	2,653	21,675	\$784	\$885	\$1,228
All other		2,054	29,920	333,102	\$1,047	\$1,254	\$1,849

* Excludes professional fees.

** Based on Principal Diagnosis.

*** Outliers were excluded in the calculation of average charges.

Health District of Hospital: Salt Lake County
Inpatient Peer group: Acute, urban, high CMI (n=2)

County: Salt Lake
Ownership: Not for profit

ED beds: 76
Affiliation: Intermountain Healthcare

	Number of Encounters			Charges(\$)*		
	Hospital	Peer	State	Hospital	Peer	State
	-----	-----	-----	-----	-----	-----
Total ER charges	66,600	94,219	665,925	\$150,948,297	\$205,450,115	\$1,305,747,993
Average ER charges	.	.	.	\$2,119	\$2,028	\$1,791

Principal Diagnosis Group and ICD-9 Codes**

		Number of Encounters			Average Charges (\$)***		
		Hospital	Peer	State	Hospital	Peer	State
		-----	-----	-----	-----	-----	-----
Diabetes	250.0-250.9	320	450	2,486	\$2,119	\$2,094	\$1,926
Otitis media and Eustachian tube disorders	381-382	441	533	9,106	\$551	\$553	\$511
Heart dis. excl. ischemic	391-392.0,393-398,402,404,415,416,420-429	608	779	5,488	\$3,401	\$3,275	\$3,132
Acute upper respiratory inf., excl. pharyngitis	460-461,463-466	1,369	1,796	24,503	\$1,029	\$1,015	\$795
Acute pharyngitis	462	500	662	6,112	\$1,031	\$993	\$739
Pneumonia	480-486	582	680	5,721	\$2,293	\$2,263	\$1,969
Chronic and unspecified bronchitis	490-491	736	897	5,560	\$1,719	\$1,679	\$1,434
Asthma	493	458	612	5,237	\$1,638	\$1,607	\$1,281
Noninfectious enteritis and colitis	555-558	400	562	5,422	\$2,806	\$2,684	\$2,042
Urinary tract infection, site not specified	599.0	780	1,105	9,867	\$2,194	\$2,117	\$1,819
Dorsopathies	720-724	2,078	3,165	16,604	\$1,658	\$1,581	\$1,417
Rheumatism, excluding back	725-729	1,446	2,032	10,723	\$1,361	\$1,310	\$1,199
Convulsions	780.3	252	340	3,388	\$2,773	\$2,908	\$2,355
Headache and migraine	784.0,346.90	2,002	3,047	18,739	\$2,296	\$2,233	\$1,875
Chest pain	786.5	3,525	4,851	26,760	\$3,482	\$3,411	\$3,226
Abdominal pain	789.0	6,037	8,508	47,770	\$3,248	\$3,024	\$2,948
Fractures, excluding lower limb	800-819	1,277	1,855	18,987	\$2,057	\$2,032	\$1,881
Fracture of lower limb	820-829	401	578	6,021	\$1,786	\$1,796	\$1,761
Sprains and strains, excluding ankle and back	840-844,845.1,848	884	1,283	12,645	\$1,010	\$1,041	\$1,025
Sprains and strains of ankle	845.0	534	768	6,491	\$989	\$1,070	\$1,027
Sprains and strains of back	846-847	1,630	2,181	16,504	\$1,333	\$1,368	\$1,397
Open wound of head	870-873	1,147	1,560	18,470	\$1,486	\$1,456	\$1,129
Open wound, excluding head	874-897	1,671	2,350	22,220	\$1,382	\$1,337	\$1,068
Superficial injury	910-919	499	751	6,324	\$900	\$1,016	\$827
Contusion with intact skin surface	920-924	1,958	2,815	21,675	\$1,428	\$1,465	\$1,228
All other		35,065	50,059	333,102	\$2,080	\$1,971	\$1,849

* Excludes professional fees.

** Based on Principal Diagnosis.

*** Outliers were excluded in the calculation of average charges.

Table 17
 ED Outpatient Encounters by Top-Volume Diagnostic Categories
 January 1, 2011 to December 31, 2011

Health District of Hospital: Salt Lake County
 Inpatient Peer group: Acute, urban, low CMI (n=6)

County: Salt Lake
 Ownership: Investor-owned

ED beds: 10
 Affiliation: IASIS Health Care

	Number of Encounters			Charges(\$)*		
	Hospital	Peer	State	Hospital	Peer	State
Total ER charges	25,099	111,435	665,925	\$65,681,120	\$217,415,569	\$1,305,747,993
Average ER charges	.	.	.	\$2,367	\$1,832	\$1,791

Principal Diagnosis Group and ICD-9 Codes**

		Number of Encounters			Average Charges (\$)***		
		Hospital	Peer	State	Hospital	Peer	State
Diabetes	250.0-250.9	84	387	2,486	\$3,004	\$2,097	\$1,926
Otitis media and Eustachian tube disorders	381-382	344	1,364	9,106	\$792	\$600	\$511
Heart dis. excl. ischemic	391-392.0,393-398,402,404,415,416,420-429	167	828	5,488	\$4,094	\$3,169	\$3,132
Acute upper respiratory inf., excl. pharyngitis	460-461,463-466	1,219	3,869	24,503	\$1,327	\$955	\$795
Acute pharyngitis	462	159	831	6,112	\$990	\$824	\$739
Pneumonia	480-486	344	1,009	5,721	\$2,274	\$1,997	\$1,969
Chronic and unspedified bronchitis	490-491	47	683	5,560	\$2,458	\$1,346	\$1,434
Asthma	493	240	748	5,237	\$1,597	\$1,288	\$1,281
Noninfectious enteritis and colitis	555-558	284	939	5,422	\$2,553	\$2,289	\$2,042
Urinary tract infection, site not specified	599.0	325	1,399	9,867	\$2,688	\$2,018	\$1,819
Dorsopathies	720-724	633	2,627	16,604	\$1,765	\$1,464	\$1,417
Rheumatism, excluding back	725-729	317	1,868	10,723	\$1,570	\$1,185	\$1,199
Convulsions	780.3	105	512	3,388	\$3,162	\$2,278	\$2,355
Headache and migraine	784.0,346.90	702	3,396	18,739	\$2,588	\$1,860	\$1,875
Chest pain	786.5	977	4,420	26,760	\$3,863	\$2,845	\$3,226
Abdominal pain	789.0	1,602	8,553	47,770	\$4,023	\$2,947	\$2,948
Fractures, excluding lower limb	800-819	662	3,113	18,987	\$2,134	\$1,741	\$1,881
Fracture of lower limb	820-829	216	1,015	6,021	\$2,407	\$1,549	\$1,761
Sprains and strains, excluding ankle and back	840-844,845.1,848	570	2,161	12,645	\$1,240	\$986	\$1,025
Sprains and strains of ankle	845.0	263	1,121	6,491	\$1,347	\$975	\$1,027
Sprains and strains of back	846-847	783	3,226	16,504	\$1,527	\$1,210	\$1,397
Open wound of head	870-873	678	3,441	18,470	\$1,259	\$1,049	\$1,129
Open wound, excluding head	874-897	780	3,654	22,220	\$1,316	\$1,027	\$1,068
Superficial injury	910-919	161	854	6,324	\$1,117	\$860	\$827
Contusion with intact skin surface	920-924	703	3,315	21,675	\$1,354	\$1,120	\$1,228
All other		12,734	56,102	333,102	\$2,551	\$1,951	\$1,849

* Excludes professional fees.

** Based on Principal Diagnosis.

*** Outliers were excluded in the calculation of average charges.

Table 17
ED Outpatient Encounters by Top-Volume Diagnostic Categories
January 1, 2011 to December 31, 2011

Health District of Hospital: Southwest Utah
Inpatient Peer group: Acute, rural, low CMI (n=16)

County: Kane
Ownership: Government

ED beds: 1
Affiliation: Management

	Number of Encounters			Charges(\$)*		
	Hospital	Peer	State	Hospital	Peer	State
Total ER charges	2,407	64,964	665,925	\$948,297	\$83,161,566	\$1,305,747,993
Average ER charges	.	.	.	\$396	\$1,174	\$1,791

Principal Diagnosis Group and ICD-9 Codes**

		Number of Encounters			Average Charges (\$)***		
		Hospital	Peer	State	Hospital	Peer	State
Diabetes	250.0-250.9	17	266	2,486	\$434	\$1,309	\$1,926
Otitis media and Eustachian tube disorders	381-382	41	1,474	9,106	\$198	\$348	\$511
Heart dis. excl. ischemic	391-392.0,393-398,402,404,415,416,420-429	51	635	5,488	\$732	\$2,242	\$3,132
Acute upper respiratory inf., excl. pharyngitis	460-461,463-466	81	2,574	24,503	\$255	\$536	\$795
Acute pharyngitis	462	30	755	6,112	\$227	\$476	\$739
Pneumonia	480-486	33	687	5,721	\$600	\$1,444	\$1,969
Chronic and unspedified bronchitis	490-491	23	731	5,560	\$438	\$936	\$1,434
Asthma	493	33	748	5,237	\$345	\$907	\$1,281
Noninfectious enteritis and colitis	555-558	31	701	5,422	\$308	\$1,161	\$2,042
Urinary tract infection, site not specified	599.0	69	1,156	9,867	\$352	\$964	\$1,819
Dorsopathies	720-724	50	1,353	16,604	\$272	\$918	\$1,417
Rheumatism, excluding back	725-729	26	918	10,723	\$321	\$782	\$1,199
Convulsions	780.3	15	264	3,388	\$426	\$1,888	\$2,355
Headache and migraine	784.0,346.90	45	1,759	18,739	\$356	\$1,091	\$1,875
Chest pain	786.5	77	2,025	26,760	\$840	\$2,407	\$3,226
Abdominal pain	789.0	99	3,058	47,770	\$381	\$1,965	\$2,948
Fractures, excluding lower limb	800-819	108	2,348	18,987	\$511	\$1,602	\$1,881
Fracture of lower limb	820-829	52	930	6,021	\$444	\$1,295	\$1,761
Sprains and strains, excluding ankle and back	840-844,845.1,848	50	1,599	12,645	\$239	\$690	\$1,025
Sprains and strains of ankle	845.0	29	793	6,491	\$246	\$702	\$1,027
Sprains and strains of back	846-847	42	1,249	16,504	\$244	\$1,174	\$1,397
Open wound of head	870-873	73	2,182	18,470	\$359	\$852	\$1,129
Open wound, excluding head	874-897	153	3,223	22,220	\$340	\$769	\$1,068
Superficial injury	910-919	25	963	6,324	\$230	\$553	\$827
Contusion with intact skin surface	920-924	157	2,653	21,675	\$263	\$885	\$1,228
All other		997	29,920	333,102	\$421	\$1,254	\$1,849

* Excludes professional fees.

** Based on Principal Diagnosis.

*** Outliers were excluded in the calculation of average charges.

Table 17
ED Outpatient Encounters by Top-Volume Diagnostic Categories
January 1, 2011 to December 31, 2011

Health District of Hospital: Davis County
Inpatient Peer group: Acute, urban, lower medium CMI (n=6)

County: Davis
Ownership: Investor-owned

ED beds: 11
Affiliation: Mountainstar Healthcare

	Number of Encounters			Charges(\$)*		
	Hospital	Peer	State	Hospital	Peer	State
Total ER charges	13,275	119,791	665,925	\$36,605,372	\$292,794,711	\$1,305,747,993
Average ER charges	.	.	.	\$2,486	\$2,186	\$1,791

Principal Diagnosis Group and ICD-9 Codes**

		Number of Encounters			Average Charges (\$)***		
		Hospital	Peer	State	Hospital	Peer	State
Diabetes	250.0-250.9	40	445	2,486	\$2,701	\$2,445	\$1,926
Otitis media and Eustachian tube disorders	381-382	154	1,426	9,106	\$801	\$680	\$511
Heart dis. excl. ischemic	391-392.0,393-398,402,404,415,416,420-429	133	920	5,488	\$4,513	\$3,984	\$3,132
Acute upper respiratory inf., excl. pharyngitis	460-461,463-466	333	3,730	24,503	\$1,198	\$1,043	\$795
Acute pharyngitis	462	110	1,222	6,112	\$1,020	\$825	\$739
Pneumonia	480-486	155	959	5,721	\$2,869	\$2,500	\$1,969
Chronic and unspecified bronchitis	490-491	122	995	5,560	\$1,503	\$1,726	\$1,434
Asthma	493	92	1,025	5,237	\$1,841	\$1,665	\$1,281
Noninfectious enteritis and colitis	555-558	41	816	5,422	\$3,871	\$2,742	\$2,042
Urinary tract infection, site not specified	599.0	197	1,718	9,867	\$2,436	\$2,303	\$1,819
Dorsopathies	720-724	312	2,734	16,604	\$1,713	\$1,611	\$1,417
Rheumatism, excluding back	725-729	166	1,658	10,723	\$1,448	\$1,373	\$1,199
Convulsions	780.3	79	633	3,388	\$3,135	\$2,925	\$2,355
Headache and migraine	784.0,346.90	391	3,219	18,739	\$2,229	\$2,143	\$1,875
Chest pain	786.5	586	4,961	26,760	\$3,727	\$3,689	\$3,226
Abdominal pain	789.0	883	9,341	47,770	\$3,632	\$3,462	\$2,948
Fractures, excluding lower limb	800-819	474	3,004	18,987	\$2,540	\$2,312	\$1,881
Fracture of lower limb	820-829	140	1,017	6,021	\$3,367	\$2,453	\$1,761
Sprains and strains, excluding ankle and back	840-844,845.1,848	376	2,719	12,645	\$1,279	\$1,287	\$1,025
Sprains and strains of ankle	845.0	157	1,262	6,491	\$1,207	\$1,342	\$1,027
Sprains and strains of back	846-847	467	3,885	16,504	\$1,672	\$1,594	\$1,397
Open wound of head	870-873	407	3,210	18,470	\$1,455	\$1,317	\$1,129
Open wound, excluding head	874-897	532	4,382	22,220	\$1,104	\$1,141	\$1,068
Superficial injury	910-919	98	1,267	6,324	\$1,079	\$1,017	\$827
Contusion with intact skin surface	920-924	414	3,815	21,675	\$1,500	\$1,451	\$1,228
All other		6,416	59,428	333,102	\$2,809	\$2,303	\$1,849

* Excludes professional fees.

** Based on Principal Diagnosis.

*** Outliers were excluded in the calculation of average charges.

Table 17
ED Outpatient Encounters by Top-Volume Diagnostic Categories
January 1, 2011 to December 31, 2011

Health District of Hospital: Salt Lake County
Inpatient Peer group: Acute, urban, lower medium CMI (n=6)

County: Salt Lake
Ownership: Not for profit

ED beds: 24
Affiliation: Intermountain Healthcare

	Number of Encounters			Charges(\$)*		
	Hospital	Peer	State	Hospital	Peer	State
Total ER charges	19,461	119,791	665,925	\$41,175,387	\$292,794,711	\$1,305,747,993
Average ER charges	.	.	.	\$2,015	\$2,186	\$1,791

Principal Diagnosis Group and ICD-9 Codes**

		Number of Encounters			Average Charges (\$)**		
		Hospital	Peer	State	Hospital	Peer	State
Diabetes	250.0-250.9	87	445	2,486	\$1,958	\$2,445	\$1,926
Otitis media and Eustachian tube disorders	381-382	108	1,426	9,106	\$456	\$680	\$511
Heart dis. excl. ischemic	391-392.0,393-398,402,404,415,416,420-429	125	920	5,488	\$2,896	\$3,984	\$3,132
Acute upper respiratory inf., excl. pharyngitis	460-461,463-466	282	3,730	24,503	\$1,061	\$1,043	\$795
Acute pharyngitis	462	170	1,222	6,112	\$926	\$825	\$739
Pneumonia	480-486	160	959	5,721	\$2,062	\$2,500	\$1,969
Chronic and unspedified bronchitis	490-491	198	995	5,560	\$1,497	\$1,726	\$1,434
Asthma	493	117	1,025	5,237	\$1,508	\$1,665	\$1,281
Noninfectious enteritis and colitis	555-558	117	816	5,422	\$2,323	\$2,742	\$2,042
Urinary tract infection, site not specified	599.0	207	1,718	9,867	\$2,059	\$2,303	\$1,819
Dorsopathies	720-724	603	2,734	16,604	\$1,645	\$1,611	\$1,417
Rheumatism, excluding back	725-729	446	1,658	10,723	\$1,287	\$1,373	\$1,199
Convulsions	780.3	54	633	3,388	\$2,961	\$2,925	\$2,355
Headache and migraine	784.0,346.90	476	3,219	18,739	\$2,009	\$2,143	\$1,875
Chest pain	786.5	824	4,961	26,760	\$3,077	\$3,689	\$3,226
Abdominal pain	789.0	1,678	9,341	47,770	\$3,164	\$3,462	\$2,948
Fractures, excluding lower limb	800-819	383	3,004	18,987	\$2,016	\$2,312	\$1,881
Fracture of lower limb	820-829	133	1,017	6,021	\$1,558	\$2,453	\$1,761
Sprains and strains, excluding ankle and back	840-844,845.1,848	178	2,719	12,645	\$975	\$1,287	\$1,025
Sprains and strains of ankle	845.0	146	1,262	6,491	\$1,031	\$1,342	\$1,027
Sprains and strains of back	846-847	313	3,885	16,504	\$1,322	\$1,594	\$1,397
Open wound of head	870-873	365	3,210	18,470	\$1,514	\$1,317	\$1,129
Open wound, excluding head	874-897	569	4,382	22,220	\$1,060	\$1,141	\$1,068
Superficial injury	910-919	159	1,267	6,324	\$1,020	\$1,017	\$827
Contusion with intact skin surface	920-924	538	3,815	21,675	\$1,410	\$1,451	\$1,228
All other		11,025	59,428	333,102	\$2,024	\$2,303	\$1,849

* Excludes professional fees.

** Based on Principal Diagnosis.

*** Outliers were excluded in the calculation of average charges.

Table 17
 ED Outpatient Encounters by Top-Volume Diagnostic Categories
 January 1, 2011 to December 31, 2011

Health District of Hospital: Bear River
 Inpatient Peer group: Acute, rural, high CMI (n=7)

County: Cache
 Ownership: Not for profit

ED beds: 16
 Affiliation: Intermountain Healthcare

	Number of Encounters			Charges(\$)*		
	Hospital	Peer	State	Hospital	Peer	State
Total ER charges	19,986	105,337	665,925	\$29,205,567	\$171,267,452	\$1,305,747,993
Average ER charges	.	.	.	\$1,426	\$1,533	\$1,791

Principal Diagnosis Group and ICD-9 Codes**

		Number of Encounters			Average Charges (\$)***		
		Hospital	Peer	State	Hospital	Peer	State
Diabetes	250.0-250.9	77	354	2,486	\$1,775	\$1,571	\$1,926
Otitis media and Eustachian tube disorders	381-382	268	1,692	9,106	\$420	\$458	\$511
Heart dis. excl. ischemic	391-392.0,393-398,402,404,415,416,420-429	203	1,007	5,488	\$2,483	\$2,791	\$3,132
Acute upper respiratory inf., excl. pharyngitis	460-461,463-466	524	3,854	24,503	\$582	\$721	\$795
Acute pharyngitis	462	165	1,267	6,112	\$618	\$592	\$739
Pneumonia	480-486	149	1,071	5,721	\$1,652	\$1,766	\$1,969
Chronic and unspedified bronchitis	490-491	175	916	5,560	\$1,050	\$1,236	\$1,434
Asthma	493	145	804	5,237	\$838	\$1,086	\$1,281
Noninfectious enteritis and colitis	555-558	152	912	5,422	\$1,726	\$1,877	\$2,042
Urinary tract infection, site not specified	599.0	272	2,240	9,867	\$1,584	\$1,685	\$1,819
Dorsopathies	720-724	406	2,651	16,604	\$1,341	\$1,088	\$1,417
Rheumatism, excluding back	725-729	323	1,633	10,723	\$1,043	\$1,042	\$1,199
Convulsions	780.3	92	481	3,388	\$1,748	\$2,195	\$2,355
Headache and migraine	784.0,346.90	642	3,123	18,739	\$1,378	\$1,538	\$1,875
Chest pain	786.5	859	3,876	26,760	\$2,079	\$2,870	\$3,226
Abdominal pain	789.0	1,535	6,153	47,770	\$2,319	\$2,465	\$2,948
Fractures, excluding lower limb	800-819	581	3,677	18,987	\$1,625	\$1,835	\$1,881
Fracture of lower limb	820-829	177	1,105	6,021	\$1,539	\$2,017	\$1,761
Sprains and strains, excluding ankle and back	840-844,845.1,848	112	1,910	12,645	\$777	\$893	\$1,025
Sprains and strains of ankle	845.0	90	935	6,491	\$663	\$865	\$1,027
Sprains and strains of back	846-847	289	2,042	16,504	\$1,138	\$1,307	\$1,397
Open wound of head	870-873	568	3,146	18,470	\$793	\$1,038	\$1,129
Open wound, excluding head	874-897	698	3,906	22,220	\$786	\$975	\$1,068
Superficial injury	910-919	173	948	6,324	\$654	\$716	\$827
Contusion with intact skin surface	920-924	427	4,332	21,675	\$1,001	\$1,115	\$1,228
All other		10,884	51,302	333,102	\$1,432	\$1,579	\$1,849

* Excludes professional fees.

** Based on Principal Diagnosis.

*** Outliers were excluded in the calculation of average charges.

Health District of Hospital: Salt Lake County
Inpatient Peer group: None (n=3)

County: Salt Lake
Ownership: Investor-owned

ED beds: 10
Affiliation: Mountainstar Healthcare

	Number of Encounters			Charges(\$)*		
	Hospital	Peer	State	Hospital	Peer	State
	7,810	.	665,925	.	.	.
Total ER charges	.	.	.	\$20,592,708	.	\$1,305,747,993
Average ER charges	.	.	.	\$2,311	.	\$1,791

Principal Diagnosis Group and ICD-9 Codes**

		Number of Encounters			Average Charges (\$)**		
		Hospital	Peer	State	Hospital	Peer	State
Diabetes	250.0-250.9	7	.	2,486	\$2,424	.	\$1,926
Otitis media and Eustachian tube disorders	381-382	119	.	9,106	\$825	.	\$511
Heart dis. excl. ischemic	391-392.0,393-398,402,404,415,416,420-429	46	.	5,488	\$3,830	.	\$3,132
Acute upper respiratory inf., excl. pharyngitis	460-461,463-466	313	.	24,503	\$1,173	.	\$795
Acute pharyngitis	462	115	.	6,112	\$968	.	\$739
Pneumonia	480-486	56	.	5,721	\$2,692	.	\$1,969
Chronic and unspedified bronchitis	490-491	55	.	5,560	\$1,858	.	\$1,434
Asthma	493	40	.	5,237	\$1,555	.	\$1,281
Noninfectious enteritis and colitis	555-558	48	.	5,422	\$3,556	.	\$2,042
Urinary tract infection, site not specified	599.0	50	.	9,867	\$2,297	.	\$1,819
Dorsopathies	720-724	214	.	16,604	\$1,781	.	\$1,417
Rheumatism, excluding back	725-729	182	.	10,723	\$1,665	.	\$1,199
Convulsions	780.3	32	.	3,388	\$3,814	.	\$2,355
Headache and migraine	784.0,346.90	300	.	18,739	\$2,680	.	\$1,875
Chest pain	786.5	290	.	26,760	\$3,727	.	\$3,226
Abdominal pain	789.0	662	.	47,770	\$4,388	.	\$2,948
Fractures, excluding lower limb	800-819	239	.	18,987	\$2,084	.	\$1,881
Fracture of lower limb	820-829	78	.	6,021	\$1,773	.	\$1,761
Sprains and strains, excluding ankle and back	840-844,845.1,848	263	.	12,645	\$1,237	.	\$1,025
Sprains and strains of ankle	845.0	133	.	6,491	\$1,249	.	\$1,027
Sprains and strains of back	846-847	333	.	16,504	\$1,581	.	\$1,397
Open wound of head	870-873	232	.	18,470	\$1,437	.	\$1,129
Open wound, excluding head	874-897	323	.	22,220	\$1,506	.	\$1,068
Superficial injury	910-919	63	.	6,324	\$905	.	\$827
Contusion with intact skin surface	920-924	270	.	21,675	\$1,340	.	\$1,228
All other		3,347	.	333,102	\$2,495	.	\$1,849

* Excludes professional fees.

** Based on Principal Diagnosis.

*** Outliers were excluded in the calculation of average charges.

Table 17
ED Outpatient Encounters by Top-Volume Diagnostic Categories
January 1, 2011 to December 31, 2011

Health District of Hospital: Weber/Morgan County: Weber ED beds: 23
Inpatient Peer group: Acute, urban, upper medium CMI (n=4) Ownership: Not for profit Affiliation: Intermountain Healthcare

	Number of Encounters			Charges(\$)*		
	Hospital	Peer	State	Hospital	Peer	State
Total ER charges	49,900	129,323	665,925	\$97,780,560	\$291,290,156	\$1,305,747,993
Average ER charges	.	.	.	\$1,843	\$2,007	\$1,791

Principal Diagnosis Group and ICD-9 Codes**	Number of Encounters			Average Charges (\$)***		
	Hospital	Peer	State	Hospital	Peer	State
Diabetes 250.0-250.9	259	528	2,486	\$1,869	\$1,869	\$1,926
Otitis media and Eustachian tube disorders 381-382	593	1,443	9,106	\$574	\$597	\$511
Heart dis. excl. ischemic 391-392.0,393-398,402,404,415,416,420-429	483	1,222	5,488	\$3,085	\$3,176	\$3,132
Acute upper respiratory inf., excl. pharyngitis 460-461,463-466	1,590	4,023	24,503	\$895	\$933	\$795
Acute pharyngitis 462	331	1,000	6,112	\$842	\$847	\$739
Pneumonia 480-486	417	934	5,721	\$2,276	\$2,218	\$1,969
Chronic and unspedified bronchitis 490-491	674	1,258	5,560	\$1,525	\$1,527	\$1,434
Asthma 493	349	857	5,237	\$1,357	\$1,440	\$1,281
Noninfectious enteritis and colitis 555-558	499	973	5,422	\$2,183	\$2,337	\$2,042
Urinary tract infection, site not specified 599.0	888	1,831	9,867	\$1,995	\$1,957	\$1,819
Dorsopathies 720-724	1,246	3,583	16,604	\$1,507	\$1,560	\$1,417
Rheumatism, excluding back 725-729	735	2,165	10,723	\$1,175	\$1,307	\$1,199
Convulsions 780.3	299	746	3,388	\$2,426	\$2,712	\$2,355
Headache and migraine 784.0,346.90	1,156	3,380	18,739	\$1,821	\$2,121	\$1,875
Chest pain 786.5	2,481	6,071	26,760	\$3,713	\$3,570	\$3,226
Abdominal pain 789.0	3,131	9,932	47,770	\$2,791	\$3,229	\$2,948
Fractures, excluding lower limb 800-819	1,434	3,394	18,987	\$2,244	\$2,127	\$1,881
Fracture of lower limb 820-829	401	987	6,021	\$1,619	\$1,552	\$1,761
Sprains and strains, excluding ankle and back 840-844,845.1,848	789	2,414	12,645	\$1,049	\$1,129	\$1,025
Sprains and strains of ankle 845.0	496	1,323	6,491	\$1,091	\$1,087	\$1,027
Sprains and strains of back 846-847	919	3,384	16,504	\$1,516	\$1,534	\$1,397
Open wound of head 870-873	1,156	2,989	18,470	\$1,259	\$1,346	\$1,129
Open wound, excluding head 874-897	1,443	3,705	22,220	\$1,229	\$1,235	\$1,068
Superficial injury 910-919	487	1,081	6,324	\$912	\$948	\$827
Contusion with intact skin surface 920-924	1,486	3,914	21,675	\$1,410	\$1,399	\$1,228
All other	26,158	66,186	333,102	\$1,785	\$2,022	\$1,849

* Excludes professional fees.
** Based on Principal Diagnosis.
*** Outliers were excluded in the calculation of average charges.

Health District of Hospital: Southwest Utah
Inpatient Peer group: Acute, rural, low CMI (n=16)

County: Beaver
Ownership: Government

ED beds: 1
Affiliation: Freestanding

	Number of Encounters			Charges(\$)*		
	Hospital	Peer	State	Hospital	Peer	State
Total ER charges	586	64,964	665,925	\$452,372	\$83,161,566	\$1,305,747,993
Average ER charges	.	.	.	\$741	\$1,174	\$1,791

Principal Diagnosis Group and ICD-9 Codes**

		Number of Encounters			Average Charges (\$)***		
		Hospital	Peer	State	Hospital	Peer	State
Otitis media and Eustachian tube disorders	381-382	12	1,474	9,106	\$248	\$348	\$511
Heart dis. excl. ischemic	391-392.0,393-398,402,404,415,416,420-429	14	635	5,488	\$1,155	\$2,242	\$3,132
Acute upper respiratory inf., excl. pharyngitis	460-461,463-466	27	2,574	24,503	\$444	\$536	\$795
Acute pharyngitis	462	8	755	6,112	\$211	\$476	\$739
Pneumonia	480-486	16	687	5,721	\$1,038	\$1,444	\$1,969
Asthma	493	2	748	5,237	\$1,617	\$907	\$1,281
Noninfectious enteritis and colitis	555-558	11	701	5,422	\$550	\$1,161	\$2,042
Urinary tract infection, site not specified	599.0	11	1,156	9,867	\$543	\$964	\$1,819
Dorsopathies	720-724	10	1,353	16,604	\$676	\$918	\$1,417
Rheumatism, excluding back	725-729	7	918	10,723	\$685	\$782	\$1,199
Convulsions	780.3	1	264	3,388	\$1,662	\$1,888	\$2,355
Headache and migraine	784.0,346.90	32	1,759	18,739	\$400	\$1,091	\$1,875
Chest pain	786.5	25	2,025	26,760	\$1,717	\$2,407	\$3,226
Abdominal pain	789.0	21	3,058	47,770	\$916	\$1,965	\$2,948
Fractures, excluding lower limb	800-819	12	2,348	18,987	\$512	\$1,602	\$1,881
Fracture of lower limb	820-829	6	930	6,021	\$570	\$1,295	\$1,761
Sprains and strains, excluding ankle and back	840-844,845.1,848	21	1,599	12,645	\$495	\$690	\$1,025
Sprains and strains of ankle	845.0	11	793	6,491	\$353	\$702	\$1,027
Sprains and strains of back	846-847	9	1,249	16,504	\$835	\$1,174	\$1,397
Open wound of head	870-873	16	2,182	18,470	\$251	\$852	\$1,129
Open wound, excluding head	874-897	32	3,223	22,220	\$365	\$769	\$1,068
Superficial injury	910-919	6	963	6,324	\$147	\$553	\$827
Contusion with intact skin surface	920-924	15	2,653	21,675	\$364	\$885	\$1,228
All other		261	29,920	333,102	\$876	\$1,254	\$1,849

* Excludes professional fees.

** Based on Principal Diagnosis.

*** Outliers were excluded in the calculation of average charges.

Table 17
ED Outpatient Encounters by Top-Volume Diagnostic Categories
January 1, 2011 to December 31, 2011

Health District of Hospital: Southeastern Utah
Inpatient Peer group: Acute, rural, low CMI (n=16)

County: Grand
Ownership: Government

ED beds: 3
Affiliation: Management

	Number of Encounters			Charges(\$)*		
	Hospital	Peer	State	Hospital	Peer	State
Total ER charges	3,937	64,964	665,925	\$3,880,083	\$83,161,566	\$1,305,747,993
Average ER charges	.	.	.	\$921	\$1,174	\$1,791

Principal Diagnosis Group and ICD-9 Codes**

		Number of Encounters			Average Charges (\$)***		
		Hospital	Peer	State	Hospital	Peer	State
Diabetes	250.0-250.9	14	266	2,486	\$725	\$1,309	\$1,926
Otitis media and Eustachian tube disorders	381-382	86	1,474	9,106	\$272	\$348	\$511
Heart dis. excl. ischemic	391-392.0,393-398,402,404,415,416,420-429	40	635	5,488	\$1,949	\$2,242	\$3,132
Acute upper respiratory inf., excl. pharyngitis	460-461,463-466	120	2,574	24,503	\$504	\$536	\$795
Acute pharyngitis	462	50	755	6,112	\$335	\$476	\$739
Pneumonia	480-486	30	687	5,721	\$1,478	\$1,444	\$1,969
Chronic and unspedified bronchitis	490-491	31	731	5,560	\$1,140	\$936	\$1,434
Asthma	493	34	748	5,237	\$624	\$907	\$1,281
Noninfectious enteritis and colitis	555-558	19	701	5,422	\$702	\$1,161	\$2,042
Urinary tract infection, site not specified	599.0	59	1,156	9,867	\$660	\$964	\$1,819
Dorsopathies	720-724	48	1,353	16,604	\$808	\$918	\$1,417
Rheumatism, excluding back	725-729	32	918	10,723	\$594	\$782	\$1,199
Convulsions	780.3	7	264	3,388	\$1,503	\$1,888	\$2,355
Headache and migraine	784.0,346.90	47	1,759	18,739	\$1,457	\$1,091	\$1,875
Chest pain	786.5	89	2,025	26,760	\$2,104	\$2,407	\$3,226
Abdominal pain	789.0	106	3,058	47,770	\$1,444	\$1,965	\$2,948
Fractures, excluding lower limb	800-819	199	2,348	18,987	\$1,371	\$1,602	\$1,881
Fracture of lower limb	820-829	88	930	6,021	\$1,101	\$1,295	\$1,761
Sprains and strains, excluding ankle and back	840-844,845.1,848	107	1,599	12,645	\$487	\$690	\$1,025
Sprains and strains of ankle	845.0	63	793	6,491	\$534	\$702	\$1,027
Sprains and strains of back	846-847	42	1,249	16,504	\$962	\$1,174	\$1,397
Open wound of head	870-873	135	2,182	18,470	\$796	\$852	\$1,129
Open wound, excluding head	874-897	218	3,223	22,220	\$730	\$769	\$1,068
Superficial injury	910-919	88	963	6,324	\$352	\$553	\$827
Contusion with intact skin surface	920-924	192	2,653	21,675	\$756	\$885	\$1,228
All other		1,993	29,920	333,102	\$938	\$1,254	\$1,849

* Excludes professional fees.

** Based on Principal Diagnosis.

*** Outliers were excluded in the calculation of average charges.

Table 17
ED Outpatient Encounters by Top-Volume Diagnostic Categories
January 1, 2011 to December 31, 2011

Health District of Hospital: Utah County	County: Utah	ED beds: 11
Inpatient Peer group: Acute, urban, lower medium CMI (n=6)	Ownership: Investor-owned	Affiliation: Mountainstar Healthcare

	Number of Encounters			Charges(\$)*		
	Hospital	Peer	State	Hospital	Peer	State
Total ER charges	13,833	119,791	665,925	\$31,197,919	\$292,794,711	\$1,305,747,993
Average ER charges	.	.	.	\$1,960	\$2,186	\$1,791

Principal Diagnosis Group and ICD-9 Codes**	Number of Encounters			Average Charges (\$)***		
	Hospital	Peer	State	Hospital	Peer	State
Diabetes 250.0-250.9	43	445	2,486	\$2,178	\$2,445	\$1,926
Otitis media and Eustachian tube disorders 381-382	214	1,426	9,106	\$527	\$680	\$511
Heart dis. excl. ischemic 391-392.0,393-398,402,404,415,416,420-429	91	920	5,488	\$4,208	\$3,984	\$3,132
Acute upper respiratory inf., excl. pharyngitis 460-461,463-466	373	3,730	24,503	\$931	\$1,043	\$795
Acute pharyngitis 462	109	1,222	6,112	\$664	\$825	\$739
Pneumonia 480-486	90	959	5,721	\$2,059	\$2,500	\$1,969
Chronic and unspedified bronchitis 490-491	74	995	5,560	\$1,365	\$1,726	\$1,434
Asthma 493	93	1,025	5,237	\$1,504	\$1,665	\$1,281
Noninfectious enteritis and colitis 555-558	51	816	5,422	\$2,601	\$2,742	\$2,042
Urinary tract infection, site not specified 599.0	49	1,718	9,867	\$1,867	\$2,303	\$1,819
Dorsopathies 720-724	344	2,734	16,604	\$1,461	\$1,611	\$1,417
Rheumatism, excluding back 725-729	271	1,658	10,723	\$1,292	\$1,373	\$1,199
Convulsions 780.3	102	633	3,388	\$2,813	\$2,925	\$2,355
Headache and migraine 784.0,346.90	400	3,219	18,739	\$1,755	\$2,143	\$1,875
Chest pain 786.5	438	4,961	26,760	\$3,921	\$3,689	\$3,226
Abdominal pain 789.0	1,416	9,341	47,770	\$3,056	\$3,462	\$2,948
Fractures, excluding lower limb 800-819	333	3,004	18,987	\$2,239	\$2,312	\$1,881
Fracture of lower limb 820-829	117	1,017	6,021	\$1,667	\$2,453	\$1,761
Sprains and strains, excluding ankle and back 840-844,845.1,848	372	2,719	12,645	\$1,207	\$1,287	\$1,025
Sprains and strains of ankle 845.0	140	1,262	6,491	\$1,174	\$1,342	\$1,027
Sprains and strains of back 846-847	619	3,885	16,504	\$1,488	\$1,594	\$1,397
Open wound of head 870-873	259	3,210	18,470	\$1,055	\$1,317	\$1,129
Open wound, excluding head 874-897	512	4,382	22,220	\$1,074	\$1,141	\$1,068
Superficial injury 910-919	205	1,267	6,324	\$1,095	\$1,017	\$827
Contusion with intact skin surface 920-924	324	3,815	21,675	\$1,423	\$1,451	\$1,228
All other	6,794	59,428	333,102	\$2,019	\$2,303	\$1,849

* Excludes professional fees.

** Based on Principal Diagnosis.

*** Outliers were excluded in the calculation of average charges.

Table 17
ED Outpatient Encounters by Top-Volume Diagnostic Categories
January 1, 2011 to December 31, 2011

Health District of Hospital: Tooele County
Inpatient Peer group: Acute, rural, low CMI (n=16)

County: Tooele
Ownership: Investor-owned

ED beds: 8
Affiliation: Community Health Sys.

	Number of Encounters			Charges(\$)*		
	Hospital	Peer	State	Hospital	Peer	State
Total ER charges	12,864	64,964	665,925	\$27,931,678	\$83,161,566	\$1,305,747,993
Average ER charges	.	.	.	\$1,931	\$1,174	\$1,791

Principal Diagnosis Group and ICD-9 Codes**

		Number of Encounters			Average Charges (\$)***		
		Hospital	Peer	State	Hospital	Peer	State
Diabetes	250.0-250.9	42	266	2,486	\$2,232	\$1,309	\$1,926
Otitis media and Eustachian tube disorders	381-382	175	1,474	9,106	\$508	\$348	\$511
Heart dis. excl. ischemic	391-392.0,393-398,402,404,415,416,420-429	89	635	5,488	\$3,936	\$2,242	\$3,132
Acute upper respiratory inf., excl. pharyngitis	460-461,463-466	529	2,574	24,503	\$801	\$536	\$795
Acute pharyngitis	462	171	755	6,112	\$676	\$476	\$739
Pneumonia	480-486	127	687	5,721	\$2,123	\$1,444	\$1,969
Chronic and unspedified bronchitis	490-491	81	731	5,560	\$2,125	\$936	\$1,434
Asthma	493	179	748	5,237	\$1,465	\$907	\$1,281
Noninfectious enteritis and colitis	555-558	33	701	5,422	\$3,336	\$1,161	\$2,042
Urinary tract infection, site not specified	599.0	155	1,156	9,867	\$1,671	\$964	\$1,819
Dorsopathies	720-724	269	1,353	16,604	\$1,315	\$918	\$1,417
Rheumatism, excluding back	725-729	180	918	10,723	\$1,225	\$782	\$1,199
Convulsions	780.3	80	264	3,388	\$2,777	\$1,888	\$2,355
Headache and migraine	784.0,346.90	312	1,759	18,739	\$1,888	\$1,091	\$1,875
Chest pain	786.5	521	2,025	26,760	\$4,134	\$2,407	\$3,226
Abdominal pain	789.0	675	3,058	47,770	\$3,198	\$1,965	\$2,948
Fractures, excluding lower limb	800-819	434	2,348	18,987	\$2,094	\$1,602	\$1,881
Fracture of lower limb	820-829	161	930	6,021	\$2,115	\$1,295	\$1,761
Sprains and strains, excluding ankle and back	840-844,845.1,848	247	1,599	12,645	\$1,194	\$690	\$1,025
Sprains and strains of ankle	845.0	125	793	6,491	\$1,154	\$702	\$1,027
Sprains and strains of back	846-847	289	1,249	16,504	\$1,553	\$1,174	\$1,397
Open wound of head	870-873	358	2,182	18,470	\$1,195	\$852	\$1,129
Open wound, excluding head	874-897	472	3,223	22,220	\$1,117	\$769	\$1,068
Superficial injury	910-919	134	963	6,324	\$704	\$553	\$827
Contusion with intact skin surface	920-924	564	2,653	21,675	\$1,358	\$885	\$1,228
All other		6,462	29,920	333,102	\$2,044	\$1,254	\$1,849

* Excludes professional fees.

** Based on Principal Diagnosis.

*** Outliers were excluded in the calculation of average charges.

Table 17
ED Outpatient Encounters by Top-Volume Diagnostic Categories
January 1, 2011 to December 31, 2011

Health District of Hospital: Weber/Morgan County: Weber ED beds: 17
Inpatient Peer group: Acute, urban, lower medium CMI (n=6) Ownership: Investor-owned Affiliation: Mountainstar Healthcare

	Number of Encounters			Charges(\$)*		
	Hospital	Peer	State	Hospital	Peer	State
Total ER charges	22,369	119,791	665,925	\$63,012,007	\$292,794,711	\$1,305,747,993
Average ER charges	.	.	.	\$2,377	\$2,186	\$1,791

Principal Diagnosis Group and ICD-9 Codes**	Number of Encounters			Average Charges (\$)***		
	Hospital	Peer	State	Hospital	Peer	State
Diabetes 250.0-250.9	83	445	2,486	\$2,350	\$2,445	\$1,926
Otitis media and Eustachian tube disorders 381-382	210	1,426	9,106	\$924	\$680	\$511
Heart dis. excl. ischemic 391-392.0,393-398,402,404,415,416,420-429	215	920	5,488	\$3,813	\$3,984	\$3,132
Acute upper respiratory inf., excl. pharyngitis 460-461,463-466	809	3,730	24,503	\$1,128	\$1,043	\$795
Acute pharyngitis 462	189	1,222	6,112	\$1,011	\$825	\$739
Pneumonia 480-486	102	959	5,721	\$2,631	\$2,500	\$1,969
Chronic and unspedified bronchitis 490-491	267	995	5,560	\$1,882	\$1,726	\$1,434
Asthma 493	203	1,025	5,237	\$1,805	\$1,665	\$1,281
Noninfectious enteritis and colitis 555-558	156	816	5,422	\$2,956	\$2,742	\$2,042
Urinary tract infection, site not specified 599.0	284	1,718	9,867	\$2,410	\$2,303	\$1,819
Dorsopathies 720-724	438	2,734	16,604	\$2,069	\$1,611	\$1,417
Rheumatism, excluding back 725-729	206	1,658	10,723	\$1,672	\$1,373	\$1,199
Convulsions 780.3	152	633	3,388	\$2,769	\$2,925	\$2,355
Headache and migraine 784.0,346.90	550	3,219	18,739	\$2,617	\$2,143	\$1,875
Chest pain 786.5	1,033	4,961	26,760	\$3,619	\$3,689	\$3,226
Abdominal pain 789.0	1,363	9,341	47,770	\$3,920	\$3,462	\$2,948
Fractures, excluding lower limb 800-819	561	3,004	18,987	\$2,786	\$2,312	\$1,881
Fracture of lower limb 820-829	184	1,017	6,021	\$3,658	\$2,453	\$1,761
Sprains and strains, excluding ankle and back 840-844,845.1,848	603	2,719	12,645	\$1,551	\$1,287	\$1,025
Sprains and strains of ankle 845.0	249	1,262	6,491	\$1,694	\$1,342	\$1,027
Sprains and strains of back 846-847	794	3,885	16,504	\$1,889	\$1,594	\$1,397
Open wound of head 870-873	505	3,210	18,470	\$1,315	\$1,317	\$1,129
Open wound, excluding head 874-897	658	4,382	22,220	\$1,431	\$1,141	\$1,068
Superficial injury 910-919	245	1,267	6,324	\$975	\$1,017	\$827
Contusion with intact skin surface 920-924	652	3,815	21,675	\$1,641	\$1,451	\$1,228
All other	11,658	59,428	333,102	\$2,450	\$2,303	\$1,849

* Excludes professional fees.
** Based on Principal Diagnosis.
*** Outliers were excluded in the calculation of average charges.

Table 17
ED Outpatient Encounters by Top-Volume Diagnostic Categories
January 1, 2011 to December 31, 2011

Health District of Hospital: Utah County
Inpatient Peer group: Acute, urban, low CMI (n=6)

County: Utah
Ownership: Not for profit

ED beds: 9
Affiliation: Intermountain Healthcare

	Number of Encounters			Charges(\$)*		
	Hospital	Peer	State	Hospital	Peer	State
Total ER charges	7,101	111,435	665,925	\$6,957,786	\$217,415,569	\$1,305,747,993
Average ER charges	.	.	.	\$964	\$1,832	\$1,791

Principal Diagnosis Group and ICD-9 Codes**

		Number of Encounters			Average Charges (\$)***		
		Hospital	Peer	State	Hospital	Peer	State
Diabetes	250.0-250.9	26	387	2,486	\$1,354	\$2,097	\$1,926
Otitis media and Eustachian tube disorders	381-382	134	1,364	9,106	\$333	\$600	\$511
Heart dis. excl. ischemic	391-392.0,393-398,402,404,415,416,420-429	25	828	5,488	\$2,115	\$3,169	\$3,132
Acute upper respiratory inf., excl. pharyngitis	460-461,463-466	311	3,869	24,503	\$486	\$955	\$795
Acute pharyngitis	462	68	831	6,112	\$542	\$824	\$739
Pneumonia	480-486	41	1,009	5,721	\$1,457	\$1,997	\$1,969
Chronic and unspedified bronchitis	490-491	49	683	5,560	\$600	\$1,346	\$1,434
Asthma	493	39	748	5,237	\$677	\$1,288	\$1,281
Noninfectious enteritis and colitis	555-558	78	939	5,422	\$1,098	\$2,289	\$2,042
Urinary tract infection, site not specified	599.0	93	1,399	9,867	\$1,112	\$2,018	\$1,819
Dorsopathies	720-724	194	2,627	16,604	\$644	\$1,464	\$1,417
Rheumatism, excluding back	725-729	96	1,868	10,723	\$612	\$1,185	\$1,199
Convulsions	780.3	15	512	3,388	\$1,010	\$2,278	\$2,355
Headache and migraine	784.0,346.90	207	3,396	18,739	\$814	\$1,860	\$1,875
Chest pain	786.5	156	4,420	26,760	\$1,602	\$2,845	\$3,226
Abdominal pain	789.0	496	8,553	47,770	\$1,988	\$2,947	\$2,948
Fractures, excluding lower limb	800-819	216	3,113	18,987	\$1,086	\$1,741	\$1,881
Fracture of lower limb	820-829	61	1,015	6,021	\$951	\$1,549	\$1,761
Sprains and strains, excluding ankle and back	840-844,845.1,848	134	2,161	12,645	\$707	\$986	\$1,025
Sprains and strains of ankle	845.0	86	1,121	6,491	\$734	\$975	\$1,027
Sprains and strains of back	846-847	176	3,226	16,504	\$810	\$1,210	\$1,397
Open wound of head	870-873	275	3,441	18,470	\$770	\$1,049	\$1,129
Open wound, excluding head	874-897	335	3,654	22,220	\$649	\$1,027	\$1,068
Superficial injury	910-919	76	854	6,324	\$543	\$860	\$827
Contusion with intact skin surface	920-924	275	3,315	21,675	\$759	\$1,120	\$1,228
All other		3,439	56,102	333,102	\$973	\$1,951	\$1,849

* Excludes professional fees.

** Based on Principal Diagnosis.

*** Outliers were excluded in the calculation of average charges.

Table 17
ED Outpatient Encounters by Top-Volume Diagnostic Categories
January 1, 2011 to December 31, 2011

Health District of Hospital: Summit County
Inpatient Peer group: Acute, rural, high CMI (n=7)

County: Summit
Ownership: Not for profit

ED beds: 15
Affiliation: Intermountain Healthcare

	Number of Encounters			Charges(\$)*		
	Hospital	Peer	State	Hospital	Peer	State
Total ER charges	8,204	105,337	665,925	\$19,996,019	\$171,267,452	\$1,305,747,993
Average ER charges	.	.	.	\$2,171	\$1,533	\$1,791

Principal Diagnosis Group and ICD-9 Codes**

		Number of Encounters			Average Charges (\$)***		
		Hospital	Peer	State	Hospital	Peer	State
Diabetes	250.0-250.9	15	354	2,486	\$2,120	\$1,571	\$1,926
Otitis media and Eustachian tube disorders	381-382	77	1,692	9,106	\$593	\$458	\$511
Heart dis. excl. ischemic	391-392.0,393-398,402,404,415,416,420-429	72	1,007	5,488	\$3,996	\$2,791	\$3,132
Acute upper respiratory inf., excl. pharyngitis	460-461,463-466	189	3,854	24,503	\$927	\$721	\$795
Acute pharyngitis	462	93	1,267	6,112	\$910	\$592	\$739
Pneumonia	480-486	45	1,071	5,721	\$2,208	\$1,766	\$1,969
Chronic and unspedified bronchitis	490-491	32	916	5,560	\$1,900	\$1,236	\$1,434
Asthma	493	65	804	5,237	\$1,353	\$1,086	\$1,281
Noninfectious enteritis and colitis	555-558	61	912	5,422	\$2,363	\$1,877	\$2,042
Urinary tract infection, site not specified	599.0	77	2,240	9,867	\$1,837	\$1,685	\$1,819
Dorsopathies	720-724	120	2,651	16,604	\$1,756	\$1,088	\$1,417
Rheumatism, excluding back	725-729	120	1,633	10,723	\$1,440	\$1,042	\$1,199
Convulsions	780.3	29	481	3,388	\$3,922	\$2,195	\$2,355
Headache and migraine	784.0,346.90	149	3,123	18,739	\$2,205	\$1,538	\$1,875
Chest pain	786.5	281	3,876	26,760	\$3,888	\$2,870	\$3,226
Abdominal pain	789.0	413	6,153	47,770	\$3,309	\$2,465	\$2,948
Fractures, excluding lower limb	800-819	541	3,677	18,987	\$2,352	\$1,835	\$1,881
Fracture of lower limb	820-829	167	1,105	6,021	\$4,082	\$2,017	\$1,761
Sprains and strains, excluding ankle and back	840-844,845.1,848	329	1,910	12,645	\$1,096	\$893	\$1,025
Sprains and strains of ankle	845.0	109	935	6,491	\$1,016	\$865	\$1,027
Sprains and strains of back	846-847	143	2,042	16,504	\$1,876	\$1,307	\$1,397
Open wound of head	870-873	284	3,146	18,470	\$1,335	\$1,038	\$1,129
Open wound, excluding head	874-897	371	3,906	22,220	\$1,218	\$975	\$1,068
Superficial injury	910-919	80	948	6,324	\$912	\$716	\$827
Contusion with intact skin surface	920-924	372	4,332	21,675	\$1,318	\$1,115	\$1,228
All other		3,970	51,302	333,102	\$2,343	\$1,579	\$1,849

* Excludes professional fees.

** Based on Principal Diagnosis.

*** Outliers were excluded in the calculation of average charges.

Table 17
 ED Outpatient Encounters by Top-Volume Diagnostic Categories
 January 1, 2011 to December 31, 2011

Health District of Hospital: Salt Lake County
 Inpatient Peer group: Acute, urban, lower medium CMI (n=6)

County: Salt Lake
 Ownership: Investor-owned

ED beds: 18
 Affiliation: IASIS Health Care

	Number of Encounters			Charges(\$)*		
	Hospital	Peer	State	Hospital	Peer	State
Total ER charges	23,906	119,791	665,925	\$58,689,353	\$292,794,711	\$1,305,747,993
Average ER charges	.	.	.	\$2,181	\$2,186	\$1,791

Principal Diagnosis Group and ICD-9 Codes**	Number of Encounters			Average Charges (\$)***		
	Hospital	Peer	State	Hospital	Peer	State
Diabetes 250.0-250.9	91	445	2,486	\$2,738	\$2,445	\$1,926
Otitis media and Eustachian tube disorders 381-382	448	1,426	9,106	\$658	\$680	\$511
Heart dis. excl. ischemic 391-392.0,393-398,402,404,415,416,420-429	132	920	5,488	\$4,834	\$3,984	\$3,132
Acute upper respiratory inf., excl. pharyngitis 460-461,463-466	1,080	3,730	24,503	\$1,054	\$1,043	\$795
Acute pharyngitis 462	399	1,222	6,112	\$691	\$825	\$739
Pneumonia 480-486	280	959	5,721	\$2,644	\$2,500	\$1,969
Chronic and unspedified bronchitis 490-491	195	995	5,560	\$1,932	\$1,726	\$1,434
Asthma 493	271	1,025	5,237	\$1,752	\$1,665	\$1,281
Noninfectious enteritis and colitis 555-558	109	816	5,422	\$3,132	\$2,742	\$2,042
Urinary tract infection, site not specified 599.0	631	1,718	9,867	\$2,366	\$2,303	\$1,819
Dorsopathies 720-724	474	2,734	16,604	\$1,425	\$1,611	\$1,417
Rheumatism, excluding back 725-729	230	1,658	10,723	\$1,367	\$1,373	\$1,199
Convulsions 780.3	93	633	3,388	\$3,396	\$2,925	\$2,355
Headache and migraine 784.0,346.90	612	3,219	18,739	\$2,172	\$2,143	\$1,875
Chest pain 786.5	897	4,961	26,760	\$4,242	\$3,689	\$3,226
Abdominal pain 789.0	1,831	9,341	47,770	\$3,693	\$3,462	\$2,948
Fractures, excluding lower limb 800-819	489	3,004	18,987	\$1,893	\$2,312	\$1,881
Fracture of lower limb 820-829	192	1,017	6,021	\$2,130	\$2,453	\$1,761
Sprains and strains, excluding ankle and back 840-844,845.1,848	519	2,719	12,645	\$1,129	\$1,287	\$1,025
Sprains and strains of ankle 845.0	272	1,262	6,491	\$1,181	\$1,342	\$1,027
Sprains and strains of back 846-847	858	3,885	16,504	\$1,597	\$1,594	\$1,397
Open wound of head 870-873	624	3,210	18,470	\$1,339	\$1,317	\$1,129
Open wound, excluding head 874-897	916	4,382	22,220	\$1,072	\$1,141	\$1,068
Superficial injury 910-919	242	1,267	6,324	\$1,000	\$1,017	\$827
Contusion with intact skin surface 920-924	861	3,815	21,675	\$1,409	\$1,451	\$1,228
All other	11,160	59,428	333,102	\$2,352	\$2,303	\$1,849

* Excludes professional fees.
 ** Based on Principal Diagnosis.
 *** Outliers were excluded in the calculation of average charges.

Table 17
ED Outpatient Encounters by Top-Volume Diagnostic Categories
January 1, 2011 to December 31, 2011

Health District of Hospital: Salt Lake County
Inpatient Peer group: None (n=3)

County: Salt Lake
Ownership: Not for profit

ED beds: 35
Affiliation: Intermountain Healthcare

	Number of Encounters			Charges(\$)*		
	Hospital	Peer	State	Hospital	Peer	State
Total ER charges	29,928	.	665,925	\$21,621,070	.	\$1,305,747,993
Average ER charges	.	.	.	\$698	.	\$1,791

Principal Diagnosis Group and ICD-9 Codes**

		Number of Encounters			Average Charges (\$)**		
		Hospital	Peer	State	Hospital	Peer	State
Diabetes	250.0-250.9	40	.	2,486	\$1,055	.	\$1,926
Otitis media and Eustachian tube disorders	381-382	1,010	.	9,106	\$318	.	\$511
Heart dis. excl. ischemic	391-392.0,393-398,402,404,415,416,420-429	34	.	5,488	\$1,703	.	\$3,132
Acute upper respiratory inf., excl. pharyngitis	460-461,463-466	4,224	.	24,503	\$438	.	\$795
Acute pharyngitis	462	227	.	6,112	\$428	.	\$739
Pneumonia	480-486	306	.	5,721	\$746	.	\$1,969
Chronic and unspedified bronchitis	490-491	3	.	5,560	\$558	.	\$1,434
Asthma	493	373	.	5,237	\$580	.	\$1,281
Noninfectious enteritis and colitis	555-558	445	.	5,422	\$529	.	\$2,042
Urinary tract infection, site not specified	599.0	311	.	9,867	\$817	.	\$1,819
Dorsopathies	720-724	150	.	16,604	\$909	.	\$1,417
Rheumatism, excluding back	725-729	202	.	10,723	\$725	.	\$1,199
Convulsions	780.3	366	.	3,388	\$785	.	\$2,355
Headache and migraine	784.0,346.90	459	.	18,739	\$1,037	.	\$1,875
Chest pain	786.5	192	.	26,760	\$973	.	\$3,226
Abdominal pain	789.0	1,346	.	47,770	\$1,160	.	\$2,948
Fractures, excluding lower limb	800-819	1,246	.	18,987	\$1,124	.	\$1,881
Fracture of lower limb	820-829	268	.	6,021	\$1,458	.	\$1,761
Sprains and strains, excluding ankle and back	840-844,845.1,848	187	.	12,645	\$525	.	\$1,025
Sprains and strains of ankle	845.0	109	.	6,491	\$656	.	\$1,027
Sprains and strains of back	846-847	126	.	16,504	\$808	.	\$1,397
Open wound of head	870-873	1,616	.	18,470	\$784	.	\$1,129
Open wound, excluding head	874-897	493	.	22,220	\$818	.	\$1,068
Superficial injury	910-919	362	.	6,324	\$411	.	\$827
Contusion with intact skin surface	920-924	438	.	21,675	\$504	.	\$1,228
All other		15,395	.	333,102	\$693	.	\$1,849

* Excludes professional fees.
** Based on Principal Diagnosis.
*** Outliers were excluded in the calculation of average charges.

Table 17
ED Outpatient Encounters by Top-Volume Diagnostic Categories
January 1, 2011 to December 31, 2011

Health District of Hospital: Salt Lake County
Inpatient Peer group: Acute, urban, low CMI (n=6)

County: Salt Lake
Ownership: Not for profit

ED beds: 20
Affiliation: Intermountain Healthcare

	Number of Encounters			Charges(\$)*		
	Hospital	Peer	State	Hospital	Peer	State
Total ER charges	20,263	111,435	665,925	\$37,656,348	\$217,415,569	\$1,305,747,993
Average ER charges	.	.	.	\$1,780	\$1,832	\$1,791

Principal Diagnosis Group and ICD-9 Codes**	Number of Encounters			Average Charges (\$)***		
	Hospital	Peer	State	Hospital	Peer	State
Diabetes 250.0-250.9	68	387	2,486	\$2,174	\$2,097	\$1,926
Otitis media and Eustachian tube disorders 381-382	241	1,364	9,106	\$518	\$600	\$511
Heart dis. excl. ischemic 391-392.0,393-398,402,404,415,416,420-429	115	828	5,488	\$2,752	\$3,169	\$3,132
Acute upper respiratory inf., excl. pharyngitis 460-461,463-466	703	3,869	24,503	\$778	\$955	\$795
Acute pharyngitis 462	157	831	6,112	\$775	\$824	\$739
Pneumonia 480-486	178	1,009	5,721	\$1,940	\$1,997	\$1,969
Chronic and unspedified bronchitis 490-491	110	683	5,560	\$1,290	\$1,346	\$1,434
Asthma 493	147	748	5,237	\$1,091	\$1,288	\$1,281
Noninfectious enteritis and colitis 555-558	104	939	5,422	\$2,388	\$2,289	\$2,042
Urinary tract infection, site not specified 599.0	223	1,399	9,867	\$1,832	\$2,018	\$1,819
Dorsopathies 720-724	499	2,627	16,604	\$1,420	\$1,464	\$1,417
Rheumatism, excluding back 725-729	425	1,868	10,723	\$1,142	\$1,185	\$1,199
Convulsions 780.3	102	512	3,388	\$1,936	\$2,278	\$2,355
Headache and migraine 784.0,346.90	682	3,396	18,739	\$2,018	\$1,860	\$1,875
Chest pain 786.5	838	4,420	26,760	\$2,819	\$2,845	\$3,226
Abdominal pain 789.0	1,806	8,553	47,770	\$2,890	\$2,947	\$2,948
Fractures, excluding lower limb 800-819	584	3,113	18,987	\$1,823	\$1,741	\$1,881
Fracture of lower limb 820-829	180	1,015	6,021	\$1,605	\$1,549	\$1,761
Sprains and strains, excluding ankle and back 840-844,845.1,848	230	2,161	12,645	\$883	\$986	\$1,025
Sprains and strains of ankle 845.0	177	1,121	6,491	\$875	\$975	\$1,027
Sprains and strains of back 846-847	383	3,226	16,504	\$1,089	\$1,210	\$1,397
Open wound of head 870-873	642	3,441	18,470	\$962	\$1,049	\$1,129
Open wound, excluding head 874-897	504	3,654	22,220	\$1,052	\$1,027	\$1,068
Superficial injury 910-919	138	854	6,324	\$775	\$860	\$827
Contusion with intact skin surface 920-924	522	3,315	21,675	\$1,022	\$1,120	\$1,228
All other	10,505	56,102	333,102	\$1,830	\$1,951	\$1,849

* Excludes professional fees.

** Based on Principal Diagnosis.

*** Outliers were excluded in the calculation of average charges.

Table 17
ED Outpatient Encounters by Top-Volume Diagnostic Categories
January 1, 2011 to December 31, 2011

Health District of Hospital: Southeastern Utah
Inpatient Peer group: Acute, rural, low CMI (n=16)

County: San Juan
Ownership: Government

ED beds: 6
Affiliation: Management

	Number of Encounters			Charges(\$)*		
	Hospital	Peer	State	Hospital	Peer	State
Total ER charges	1,192	64,964	665,925	\$1,826,963	\$83,161,566	\$1,305,747,993
Average ER charges	.	.	.	\$1,442	\$1,174	\$1,791

Principal Diagnosis Group and ICD-9 Codes**

		Number of Encounters			Average Charges (\$)***		
		Hospital	Peer	State	Hospital	Peer	State
Diabetes	250.0-250.9	9	266	2,486	\$1,652	\$1,309	\$1,926
Otitis media and Eustachian tube disorders	381-382	14	1,474	9,106	\$520	\$348	\$511
Heart dis. excl. ischemic	391-392.0,393-398,402,404,415,416,420-429	20	635	5,488	\$2,571	\$2,242	\$3,132
Acute upper respiratory inf., excl. pharyngitis	460-461,463-466	53	2,574	24,503	\$626	\$536	\$795
Acute pharyngitis	462	16	755	6,112	\$540	\$476	\$739
Pneumonia	480-486	18	687	5,721	\$2,189	\$1,444	\$1,969
Chronic and unspedified bronchitis	490-491	13	731	5,560	\$657	\$936	\$1,434
Asthma	493	14	748	5,237	\$1,523	\$907	\$1,281
Noninfectious enteritis and colitis	555-558	15	701	5,422	\$1,282	\$1,161	\$2,042
Urinary tract infection, site not specified	599.0	19	1,156	9,867	\$1,883	\$964	\$1,819
Dorsopathies	720-724	23	1,353	16,604	\$1,388	\$918	\$1,417
Rheumatism, excluding back	725-729	23	918	10,723	\$1,042	\$782	\$1,199
Convulsions	780.3	4	264	3,388	\$724	\$1,888	\$2,355
Headache and migraine	784.0,346.90	29	1,759	18,739	\$1,456	\$1,091	\$1,875
Chest pain	786.5	31	2,025	26,760	\$2,999	\$2,407	\$3,226
Abdominal pain	789.0	37	3,058	47,770	\$2,941	\$1,965	\$2,948
Fractures, excluding lower limb	800-819	35	2,348	18,987	\$2,090	\$1,602	\$1,881
Fracture of lower limb	820-829	21	930	6,021	\$1,334	\$1,295	\$1,761
Sprains and strains, excluding ankle and back	840-844,845.1,848	32	1,599	12,645	\$683	\$690	\$1,025
Sprains and strains of ankle	845.0	23	793	6,491	\$708	\$702	\$1,027
Sprains and strains of back	846-847	19	1,249	16,504	\$2,067	\$1,174	\$1,397
Open wound of head	870-873	28	2,182	18,470	\$775	\$852	\$1,129
Open wound, excluding head	874-897	59	3,223	22,220	\$614	\$769	\$1,068
Superficial injury	910-919	19	963	6,324	\$621	\$553	\$827
Contusion with intact skin surface	920-924	49	2,653	21,675	\$1,175	\$885	\$1,228
All other		569	29,920	333,102	\$1,531	\$1,254	\$1,849

* Excludes professional fees.

** Based on Principal Diagnosis.

*** Outliers were excluded in the calculation of average charges.

Table 17
 ED Outpatient Encounters by Top-Volume Diagnostic Categories
 January 1, 2011 to December 31, 2011

Health District of Hospital: Central Utah County: Sanpete ED beds: 3
 Inpatient Peer group: Acute, rural, low CMI (n=16) Ownership: Not for profit Affiliation: Intermountain Healthcare

	Number of Encounters			Charges(\$)*		
	Hospital	Peer	State	Hospital	Peer	State
Total ER charges	3,828	64,964	665,925	\$4,307,699	\$83,161,566	\$1,305,747,993
Average ER charges	.	.	.	\$1,112	\$1,174	\$1,791

Principal Diagnosis Group and ICD-9 Codes**	Number of Encounters			Average Charges (\$)***		
	Hospital	Peer	State	Hospital	Peer	State
Diabetes 250.0-250.9	22	266	2,486	\$1,385	\$1,309	\$1,926
Otitis media and Eustachian tube disorders 381-382	117	1,474	9,106	\$386	\$348	\$511
Heart dis. excl. ischemic 391-392.0,393-398,402,404,415,416,420-429	42	635	5,488	\$2,382	\$2,242	\$3,132
Acute upper respiratory inf., excl. pharyngitis 460-461,463-466	114	2,574	24,503	\$499	\$536	\$795
Acute pharyngitis 462	34	755	6,112	\$413	\$476	\$739
Pneumonia 480-486	46	687	5,721	\$1,616	\$1,444	\$1,969
Chronic and unspedified bronchitis 490-491	50	731	5,560	\$929	\$936	\$1,434
Asthma 493	36	748	5,237	\$796	\$907	\$1,281
Noninfectious enteritis and colitis 555-558	39	701	5,422	\$992	\$1,161	\$2,042
Urinary tract infection, site not specified 599.0	83	1,156	9,867	\$963	\$964	\$1,819
Dorsopathies 720-724	64	1,353	16,604	\$933	\$918	\$1,417
Rheumatism, excluding back 725-729	50	918	10,723	\$784	\$782	\$1,199
Convulsions 780.3	17	264	3,388	\$1,790	\$1,888	\$2,355
Headache and migraine 784.0,346.90	82	1,759	18,739	\$998	\$1,091	\$1,875
Chest pain 786.5	85	2,025	26,760	\$1,993	\$2,407	\$3,226
Abdominal pain 789.0	170	3,058	47,770	\$1,729	\$1,965	\$2,948
Fractures, excluding lower limb 800-819	136	2,348	18,987	\$1,571	\$1,602	\$1,881
Fracture of lower limb 820-829	69	930	6,021	\$1,259	\$1,295	\$1,761
Sprains and strains, excluding ankle and back 840-844,845.1,848	134	1,599	12,645	\$651	\$690	\$1,025
Sprains and strains of ankle 845.0	54	793	6,491	\$701	\$702	\$1,027
Sprains and strains of back 846-847	63	1,249	16,504	\$922	\$1,174	\$1,397
Open wound of head 870-873	134	2,182	18,470	\$886	\$852	\$1,129
Open wound, excluding head 874-897	226	3,223	22,220	\$876	\$769	\$1,068
Superficial injury 910-919	62	963	6,324	\$517	\$553	\$827
Contusion with intact skin surface 920-924	147	2,653	21,675	\$857	\$885	\$1,228
All other	1,752	29,920	333,102	\$1,205	\$1,254	\$1,849

* Excludes professional fees.
 ** Based on Principal Diagnosis.
 *** Outliers were excluded in the calculation of average charges.

Table 17
ED Outpatient Encounters by Top-Volume Diagnostic Categories
January 1, 2011 to December 31, 2011

Health District of Hospital: Central Utah
Inpatient Peer group: Acute, rural, low CMI (n=16)

County: Sevier
Ownership: Not for profit

ED beds: 3
Affiliation: Intermountain Healthcare

	Number of Encounters			Charges(\$)*		
	Hospital	Peer	State	Hospital	Peer	State
Total ER charges	6,213	64,964	665,925	\$5,790,813	\$83,161,566	\$1,305,747,993
Average ER charges	.	.	.	\$914	\$1,174	\$1,791

Principal Diagnosis Group and ICD-9 Codes**

		Number of Encounters			Average Charges (\$)***		
		Hospital	Peer	State	Hospital	Peer	State
Diabetes	250.0-250.9	49	266	2,486	\$1,208	\$1,309	\$1,926
Otitis media and Eustachian tube disorders	381-382	132	1,474	9,106	\$279	\$348	\$511
Heart dis. excl. ischemic	391-392.0,393-398,402,404,415,416,420-429	79	635	5,488	\$1,881	\$2,242	\$3,132
Acute upper respiratory inf., excl. pharyngitis	460-461,463-466	274	2,574	24,503	\$392	\$536	\$795
Acute pharyngitis	462	41	755	6,112	\$352	\$476	\$739
Pneumonia	480-486	55	687	5,721	\$1,199	\$1,444	\$1,969
Chronic and unspedified bronchitis	490-491	117	731	5,560	\$590	\$936	\$1,434
Asthma	493	97	748	5,237	\$618	\$907	\$1,281
Noninfectious enteritis and colitis	555-558	90	701	5,422	\$935	\$1,161	\$2,042
Urinary tract infection, site not specified	599.0	145	1,156	9,867	\$669	\$964	\$1,819
Dorsopathies	720-724	113	1,353	16,604	\$858	\$918	\$1,417
Rheumatism, excluding back	725-729	83	918	10,723	\$677	\$782	\$1,199
Convulsions	780.3	27	264	3,388	\$1,548	\$1,888	\$2,355
Headache and migraine	784.0,346.90	170	1,759	18,739	\$800	\$1,091	\$1,875
Chest pain	786.5	152	2,025	26,760	\$1,667	\$2,407	\$3,226
Abdominal pain	789.0	249	3,058	47,770	\$1,521	\$1,965	\$2,948
Fractures, excluding lower limb	800-819	198	2,348	18,987	\$1,205	\$1,602	\$1,881
Fracture of lower limb	820-829	84	930	6,021	\$1,162	\$1,295	\$1,761
Sprains and strains, excluding ankle and back	840-844,845.1,848	158	1,599	12,645	\$626	\$690	\$1,025
Sprains and strains of ankle	845.0	89	793	6,491	\$668	\$702	\$1,027
Sprains and strains of back	846-847	110	1,249	16,504	\$834	\$1,174	\$1,397
Open wound of head	870-873	224	2,182	18,470	\$867	\$852	\$1,129
Open wound, excluding head	874-897	299	3,223	22,220	\$720	\$769	\$1,068
Superficial injury	910-919	101	963	6,324	\$586	\$553	\$827
Contusion with intact skin surface	920-924	209	2,653	21,675	\$778	\$885	\$1,228
All other		2,868	29,920	333,102	\$961	\$1,254	\$1,849

* Excludes professional fees.

** Based on Principal Diagnosis.

*** Outliers were excluded in the calculation of average charges.

Health District of Hospital: Salt Lake County
Inpatient Peer group: Acute, urban, upper medium CMI (n=4)

County: Salt Lake
Ownership: Investor-owned

ED beds: 15
Affiliation: IASIS Health Care

	Number of Encounters			Charges(\$)*		
	Hospital	Peer	State	Hospital	Peer	State
	8,800	129,323	665,925			
Total ER charges	.	.	.	\$24,633,753	\$291,290,156	\$1,305,747,993
Average ER charges	.	.	.	\$2,335	\$2,007	\$1,791

Principal Diagnosis Group and ICD-9 Codes**

		Number of Encounters			Average Charges (\$)***		
		Hospital	Peer	State	Hospital	Peer	State
Diabetes	250.0-250.9	29	528	2,486	\$2,010	\$1,869	\$1,926
Otitis media and Eustachian tube disorders	381-382	51	1,443	9,106	\$617	\$597	\$511
Heart dis. excl. ischemic	391-392.0,393-398,402,404,415,416,420-429	58	1,222	5,488	\$5,422	\$3,176	\$3,132
Acute upper respiratory inf., excl. pharyngitis	460-461,463-466	275	4,023	24,503	\$1,066	\$933	\$795
Acute pharyngitis	462	80	1,000	6,112	\$797	\$847	\$739
Pneumonia	480-486	51	934	5,721	\$3,095	\$2,218	\$1,969
Chronic and unspecified bronchitis	490-491	42	1,258	5,560	\$2,367	\$1,527	\$1,434
Asthma	493	81	857	5,237	\$1,868	\$1,440	\$1,281
Noninfectious enteritis and colitis	555-558	58	973	5,422	\$2,953	\$2,337	\$2,042
Urinary tract infection, site not specified	599.0	142	1,831	9,867	\$2,275	\$1,957	\$1,819
Dorsopathies	720-724	275	3,583	16,604	\$1,214	\$1,560	\$1,417
Rheumatism, excluding back	725-729	140	2,165	10,723	\$1,174	\$1,307	\$1,199
Convulsions	780.3	39	746	3,388	\$4,240	\$2,712	\$2,355
Headache and migraine	784.0,346.90	234	3,380	18,739	\$2,062	\$2,121	\$1,875
Chest pain	786.5	362	6,071	26,760	\$4,578	\$3,570	\$3,226
Abdominal pain	789.0	671	9,932	47,770	\$4,061	\$3,229	\$2,948
Fractures, excluding lower limb	800-819	195	3,394	18,987	\$2,070	\$2,127	\$1,881
Fracture of lower limb	820-829	49	987	6,021	\$2,190	\$1,552	\$1,761
Sprains and strains, excluding ankle and back	840-844,845.1,848	258	2,414	12,645	\$1,211	\$1,129	\$1,025
Sprains and strains of ankle	845.0	106	1,323	6,491	\$1,307	\$1,087	\$1,027
Sprains and strains of back	846-847	275	3,384	16,504	\$1,354	\$1,534	\$1,397
Open wound of head	870-873	182	2,989	18,470	\$1,561	\$1,346	\$1,129
Open wound, excluding head	874-897	306	3,705	22,220	\$1,003	\$1,235	\$1,068
Superficial injury	910-919	76	1,081	6,324	\$1,427	\$948	\$827
Contusion with intact skin surface	920-924	378	3,914	21,675	\$1,731	\$1,399	\$1,228
All other		4,387	66,186	333,102	\$2,468	\$2,022	\$1,849

* Excludes professional fees.

** Based on Principal Diagnosis.

*** Outliers were excluded in the calculation of average charges.

Health District of Hospital: Salt Lake County
Inpatient Peer group: Acute, urban, upper medium CMI (n=4)

County: Salt Lake
Ownership: Investor-owned

ED beds: 21
Affiliation: Mountainstar Healthcare

	Number of Encounters			Charges(\$)*		
	Hospital	Peer	State	Hospital	Peer	State
Total ER charges	34,997	129,323	665,925	\$113,846,201	\$291,290,156	\$1,305,747,993
Average ER charges	.	.	.	\$2,755	\$2,007	\$1,791

Principal Diagnosis Group and ICD-9 Codes**

		Number of Encounters			Average Charges (\$)***		
		Hospital	Peer	State	Hospital	Peer	State
Diabetes	250.0-250.9	97	528	2,486	\$2,489	\$1,869	\$1,926
Otitis media and Eustachian tube disorders	381-382	342	1,443	9,106	\$880	\$597	\$511
Heart dis. excl. ischemic	391-392.0,393-398,402,404,415,416,420-429	274	1,222	5,488	\$4,363	\$3,176	\$3,132
Acute upper respiratory inf., excl. pharyngitis	460-461,463-466	1,005	4,023	24,503	\$1,296	\$933	\$795
Acute pharyngitis	462	296	1,000	6,112	\$1,092	\$847	\$739
Pneumonia	480-486	173	934	5,721	\$2,849	\$2,218	\$1,969
Chronic and unspecified bronchitis	490-491	269	1,258	5,560	\$2,176	\$1,527	\$1,434
Asthma	493	237	857	5,237	\$1,827	\$1,440	\$1,281
Noninfectious enteritis and colitis	555-558	157	973	5,422	\$4,007	\$2,337	\$2,042
Urinary tract infection, site not specified	599.0	248	1,831	9,867	\$2,841	\$1,957	\$1,819
Dorsopathies	720-724	1,121	3,583	16,604	\$1,844	\$1,560	\$1,417
Rheumatism, excluding back	725-729	689	2,165	10,723	\$1,776	\$1,307	\$1,199
Convulsions	780.3	184	746	3,388	\$4,002	\$2,712	\$2,355
Headache and migraine	784.0,346.90	1,002	3,380	18,739	\$3,108	\$2,121	\$1,875
Chest pain	786.5	1,696	6,071	26,760	\$4,427	\$3,570	\$3,226
Abdominal pain	789.0	3,012	9,932	47,770	\$4,622	\$3,229	\$2,948
Fractures, excluding lower limb	800-819	767	3,394	18,987	\$2,385	\$2,127	\$1,881
Fracture of lower limb	820-829	264	987	6,021	\$1,795	\$1,552	\$1,761
Sprains and strains, excluding ankle and back	840-844,845.1,848	822	2,414	12,645	\$1,339	\$1,129	\$1,025
Sprains and strains of ankle	845.0	361	1,323	6,491	\$1,368	\$1,087	\$1,027
Sprains and strains of back	846-847	1,304	3,384	16,504	\$1,792	\$1,534	\$1,397
Open wound of head	870-873	621	2,989	18,470	\$1,933	\$1,346	\$1,129
Open wound, excluding head	874-897	998	3,705	22,220	\$1,609	\$1,235	\$1,068
Superficial injury	910-919	207	1,081	6,324	\$1,218	\$948	\$827
Contusion with intact skin surface	920-924	904	3,914	21,675	\$1,601	\$1,399	\$1,228
All other		17,947	66,186	333,102	\$2,865	\$2,022	\$1,849

* Excludes professional fees.

** Based on Principal Diagnosis.

*** Outliers were excluded in the calculation of average charges.

Health District of Hospital: Utah County
Inpatient Peer group: Acute, urban, low CMI (n=6)

County: Utah
Ownership: Investor-owned

ED beds: 6
Affiliation: Mountainstar Healthcare

	Number of Encounters			Charges(\$)*		
	Hospital	Peer	State	Hospital	Peer	State
Total ER charges	15,242	111,435	665,925	\$32,862,156	\$217,415,569	\$1,305,747,993
Average ER charges	.	.	.	\$2,012	\$1,832	\$1,791

Principal Diagnosis Group and ICD-9 Codes**

		Number of Encounters			Average Charges (\$)**		
		Hospital	Peer	State	Hospital	Peer	State
Diabetes	250.0-250.9	45	387	2,486	\$2,119	\$2,097	\$1,926
Otitis media and Eustachian tube disorders	381-382	226	1,364	9,106	\$746	\$600	\$511
Heart dis. excl. ischemic	391-392.0,393-398,402,404,415,416,420-429	133	828	5,488	\$4,110	\$3,169	\$3,132
Acute upper respiratory inf., excl. pharyngitis	460-461,463-466	391	3,869	24,503	\$960	\$955	\$795
Acute pharyngitis	462	105	831	6,112	\$772	\$824	\$739
Pneumonia	480-486	96	1,009	5,721	\$2,305	\$1,997	\$1,969
Chronic and unspecified bronchitis	490-491	142	683	5,560	\$1,195	\$1,346	\$1,434
Asthma	493	86	748	5,237	\$1,259	\$1,288	\$1,281
Noninfectious enteritis and colitis	555-558	158	939	5,422	\$2,795	\$2,289	\$2,042
Urinary tract infection, site not specified	599.0	274	1,399	9,867	\$2,295	\$2,018	\$1,819
Dorsopathies	720-724	283	2,627	16,604	\$1,635	\$1,464	\$1,417
Rheumatism, excluding back	725-729	255	1,868	10,723	\$1,460	\$1,185	\$1,199
Convulsions	780.3	86	512	3,388	\$2,449	\$2,278	\$2,355
Headache and migraine	784.0,346.90	435	3,396	18,739	\$1,949	\$1,860	\$1,875
Chest pain	786.5	568	4,420	26,760	\$2,998	\$2,845	\$3,226
Abdominal pain	789.0	1,153	8,553	47,770	\$3,126	\$2,947	\$2,948
Fractures, excluding lower limb	800-819	382	3,113	18,987	\$1,690	\$1,741	\$1,881
Fracture of lower limb	820-829	131	1,015	6,021	\$1,346	\$1,549	\$1,761
Sprains and strains, excluding ankle and back	840-844,845.1,848	473	2,161	12,645	\$1,013	\$986	\$1,025
Sprains and strains of ankle	845.0	161	1,121	6,491	\$941	\$975	\$1,027
Sprains and strains of back	846-847	753	3,226	16,504	\$1,232	\$1,210	\$1,397
Open wound of head	870-873	371	3,441	18,470	\$1,273	\$1,049	\$1,129
Open wound, excluding head	874-897	454	3,654	22,220	\$1,118	\$1,027	\$1,068
Superficial injury	910-919	101	854	6,324	\$970	\$860	\$827
Contusion with intact skin surface	920-924	454	3,315	21,675	\$1,234	\$1,120	\$1,228
All other		7,526	56,102	333,102	\$2,213	\$1,951	\$1,849

* Excludes professional fees.

** Based on Principal Diagnosis.

*** Outliers were excluded in the calculation of average charges.

Table 17
ED Outpatient Encounters by Top-Volume Diagnostic Categories
January 1, 2011 to December 31, 2011

Health District of Hospital: TriCounty
Inpatient Peer group: Acute, rural, low CMI (n=16)

County: Duchesne
Ownership: Government

ED beds: 7
Affiliation: Freestanding

	Number of Encounters			Charges(\$)*		
	Hospital	Peer	State	Hospital	Peer	State
Total ER charges	10,149	64,964	665,925	\$9,734,451	\$83,161,566	\$1,305,747,993
Average ER charges	.	.	.	\$913	\$1,174	\$1,791

Principal Diagnosis Group and ICD-9 Codes**

		Number of Encounters			Average Charges (\$)***		
		Hospital	Peer	State	Hospital	Peer	State
Diabetes	250.0-250.9	36	266	2,486	\$917	\$1,309	\$1,926
Otitis media and Eustachian tube disorders	381-382	386	1,474	9,106	\$323	\$348	\$511
Heart dis. excl. ischemic	391-392.0,393-398,402,404,415,416,420-429	76	635	5,488	\$1,957	\$2,242	\$3,132
Acute upper respiratory inf., excl. pharyngitis	460-461,463-466	473	2,574	24,503	\$484	\$536	\$795
Acute pharyngitis	462	186	755	6,112	\$454	\$476	\$739
Pneumonia	480-486	82	687	5,721	\$1,092	\$1,444	\$1,969
Chronic and unspedified bronchitis	490-491	194	731	5,560	\$670	\$936	\$1,434
Asthma	493	105	748	5,237	\$721	\$907	\$1,281
Noninfectious enteritis and colitis	555-558	101	701	5,422	\$1,139	\$1,161	\$2,042
Urinary tract infection, site not specified	599.0	244	1,156	9,867	\$856	\$964	\$1,819
Dorsopathies	720-724	226	1,353	16,604	\$860	\$918	\$1,417
Rheumatism, excluding back	725-729	154	918	10,723	\$623	\$782	\$1,199
Convulsions	780.3	20	264	3,388	\$1,594	\$1,888	\$2,355
Headache and migraine	784.0,346.90	265	1,759	18,739	\$1,120	\$1,091	\$1,875
Chest pain	786.5	272	2,025	26,760	\$1,247	\$2,407	\$3,226
Abdominal pain	789.0	476	3,058	47,770	\$1,723	\$1,965	\$2,948
Fractures, excluding lower limb	800-819	267	2,348	18,987	\$1,518	\$1,602	\$1,881
Fracture of lower limb	820-829	98	930	6,021	\$850	\$1,295	\$1,761
Sprains and strains, excluding ankle and back	840-844,845.1,848	333	1,599	12,645	\$586	\$690	\$1,025
Sprains and strains of ankle	845.0	120	793	6,491	\$599	\$702	\$1,027
Sprains and strains of back	846-847	284	1,249	16,504	\$1,141	\$1,174	\$1,397
Open wound of head	870-873	296	2,182	18,470	\$765	\$852	\$1,129
Open wound, excluding head	874-897	454	3,223	22,220	\$663	\$769	\$1,068
Superficial injury	910-919	216	963	6,324	\$626	\$553	\$827
Contusion with intact skin surface	920-924	309	2,653	21,675	\$747	\$885	\$1,228
All other		4,476	29,920	333,102	\$956	\$1,254	\$1,849

* Excludes professional fees.

** Based on Principal Diagnosis.

*** Outliers were excluded in the calculation of average charges.

Health District of Hospital: Salt Lake County
Inpatient Peer group: Acute, urban, high CMI (n=2)

County: Salt Lake
Ownership: Government

ED beds: 28
Affiliation: University Healthcare

	Number of Encounters			Charges(\$)*		
	Hospital	Peer	State	Hospital	Peer	State
Total ER charges	27,619	94,219	665,925	\$54,501,817	\$205,450,115	\$1,305,747,993
Average ER charges	.	.	.	\$1,810	\$2,028	\$1,791

Principal Diagnosis Group and ICD-9 Codes**

		Number of Encounters			Average Charges (\$)***		
		Hospital	Peer	State	Hospital	Peer	State
Diabetes	250.0-250.9	130	450	2,486	\$2,033	\$2,094	\$1,926
Otitis media and Eustachian tube disorders	381-382	92	533	9,106	\$559	\$553	\$511
Heart dis. excl. ischemic	391-392.0,393-398,402,404,415,416,420-429	171	779	5,488	\$2,825	\$3,275	\$3,132
Acute upper respiratory inf., excl. pharyngitis	460-461,463-466	427	1,796	24,503	\$974	\$1,015	\$795
Acute pharyngitis	462	162	662	6,112	\$875	\$993	\$739
Pneumonia	480-486	98	680	5,721	\$2,077	\$2,263	\$1,969
Chronic and unspedified bronchitis	490-491	161	897	5,560	\$1,496	\$1,679	\$1,434
Asthma	493	154	612	5,237	\$1,513	\$1,607	\$1,281
Noninfectious enteritis and colitis	555-558	162	562	5,422	\$2,374	\$2,684	\$2,042
Urinary tract infection, site not specified	599.0	325	1,105	9,867	\$1,932	\$2,117	\$1,819
Dorsopathies	720-724	1,087	3,165	16,604	\$1,434	\$1,581	\$1,417
Rheumatism, excluding back	725-729	586	2,032	10,723	\$1,188	\$1,310	\$1,199
Convulsions	780.3	88	340	3,388	\$3,310	\$2,908	\$2,355
Headache and migraine	784.0,346.90	1,045	3,047	18,739	\$2,115	\$2,233	\$1,875
Chest pain	786.5	1,326	4,851	26,760	\$3,219	\$3,411	\$3,226
Abdominal pain	789.0	2,471	8,508	47,770	\$2,473	\$3,024	\$2,948
Fractures, excluding lower limb	800-819	578	1,855	18,987	\$1,975	\$2,032	\$1,881
Fracture of lower limb	820-829	177	578	6,021	\$1,819	\$1,796	\$1,761
Sprains and strains, excluding ankle and back	840-844,845.1,848	399	1,283	12,645	\$1,111	\$1,041	\$1,025
Sprains and strains of ankle	845.0	234	768	6,491	\$1,253	\$1,070	\$1,027
Sprains and strains of back	846-847	551	2,181	16,504	\$1,470	\$1,368	\$1,397
Open wound of head	870-873	413	1,560	18,470	\$1,371	\$1,456	\$1,129
Open wound, excluding head	874-897	679	2,350	22,220	\$1,221	\$1,337	\$1,068
Superficial injury	910-919	252	751	6,324	\$1,235	\$1,016	\$827
Contusion with intact skin surface	920-924	857	2,815	21,675	\$1,545	\$1,465	\$1,228
All other		14,994	50,059	333,102	\$1,718	\$1,971	\$1,849

* Excludes professional fees.

** Based on Principal Diagnosis.

*** Outliers were excluded in the calculation of average charges.

Table 17
ED Outpatient Encounters by Top-Volume Diagnostic Categories
January 1, 2011 to December 31, 2011

Health District of Hospital: Utah County County: Utah ED beds: 20
Inpatient Peer group: Acute, urban, upper medium CMI (n=4) Ownership: Not for profit Affiliation: Intermountain Healthcare

	Number of Encounters			Charges(\$)*		
	Hospital	Peer	State	Hospital	Peer	State
Total ER charges	35,626	129,323	665,925	\$55,029,642	\$291,290,156	\$1,305,747,993
Average ER charges	.	.	.	\$1,474	\$2,007	\$1,791

Principal Diagnosis Group and ICD-9 Codes**	Number of Encounters			Average Charges (\$)***		
	Hospital	Peer	State	Hospital	Peer	State
Diabetes 250.0-250.9	143	528	2,486	\$1,483	\$1,869	\$1,926
Otitis media and Eustachian tube disorders 381-382	457	1,443	9,106	\$417	\$597	\$511
Heart dis. excl. ischemic 391-392.0,393-398,402,404,415,416,420-429	407	1,222	5,488	\$2,318	\$3,176	\$3,132
Acute upper respiratory inf., excl. pharyngitis 460-461,463-466	1,153	4,023	24,503	\$666	\$933	\$795
Acute pharyngitis 462	293	1,000	6,112	\$641	\$847	\$739
Pneumonia 480-486	293	934	5,721	\$1,693	\$2,218	\$1,969
Chronic and unspedified bronchitis 490-491	273	1,258	5,560	\$835	\$1,527	\$1,434
Asthma 493	190	857	5,237	\$980	\$1,440	\$1,281
Noninfectious enteritis and colitis 555-558	259	973	5,422	\$1,586	\$2,337	\$2,042
Urinary tract infection, site not specified 599.0	553	1,831	9,867	\$1,504	\$1,957	\$1,819
Dorsopathies 720-724	941	3,583	16,604	\$1,412	\$1,560	\$1,417
Rheumatism, excluding back 725-729	601	2,165	10,723	\$985	\$1,307	\$1,199
Convulsions 780.3	224	746	3,388	\$1,820	\$2,712	\$2,355
Headache and migraine 784.0,346.90	988	3,380	18,739	\$1,558	\$2,121	\$1,875
Chest pain 786.5	1,532	6,071	26,760	\$2,259	\$3,570	\$3,226
Abdominal pain 789.0	3,118	9,932	47,770	\$2,305	\$3,229	\$2,948
Fractures, excluding lower limb 800-819	998	3,394	18,987	\$1,786	\$2,127	\$1,881
Fracture of lower limb 820-829	273	987	6,021	\$1,122	\$1,552	\$1,761
Sprains and strains, excluding ankle and back 840-844,845.1,848	545	2,414	12,645	\$889	\$1,129	\$1,025
Sprains and strains of ankle 845.0	360	1,323	6,491	\$734	\$1,087	\$1,027
Sprains and strains of back 846-847	886	3,384	16,504	\$1,235	\$1,534	\$1,397
Open wound of head 870-873	1,030	2,989	18,470	\$1,086	\$1,346	\$1,129
Open wound, excluding head 874-897	958	3,705	22,220	\$934	\$1,235	\$1,068
Superficial injury 910-919	311	1,081	6,324	\$715	\$948	\$827
Contusion with intact skin surface 920-924	1,146	3,914	21,675	\$1,123	\$1,399	\$1,228
All other	17,694	66,186	333,102	\$1,472	\$2,022	\$1,849

* Excludes professional fees.
** Based on Principal Diagnosis.
*** Outliers were excluded in the calculation of average charges.

Table 17
ED Outpatient Encounters by Top-Volume Diagnostic Categories
January 1, 2011 to December 31, 2011

Health District of Hospital: Southwest Utah
Inpatient Peer group: Acute, rural, high CMI (n=7)

County: Iron
Ownership: Not for profit

ED beds: 7
Affiliation: Intermountain Healthcare

	Number of Encounters			Charges(\$)*		
	Hospital	Peer	State	Hospital	Peer	State
Total ER charges	13,072	105,337	665,925	\$15,795,457	\$171,267,452	\$1,305,747,993
Average ER charges	.	.	.	\$1,182	\$1,533	\$1,791

Principal Diagnosis Group and ICD-9 Codes**

		Number of Encounters			Average Charges (\$)***		
		Hospital	Peer	State	Hospital	Peer	State
Diabetes	250.0-250.9	42	354	2,486	\$1,353	\$1,571	\$1,926
Otitis media and Eustachian tube disorders	381-382	249	1,692	9,106	\$348	\$458	\$511
Heart dis. excl. ischemic	391-392.0,393-398,402,404,415,416,420-429	102	1,007	5,488	\$2,402	\$2,791	\$3,132
Acute upper respiratory inf., excl. pharyngitis	460-461,463-466	531	3,854	24,503	\$654	\$721	\$795
Acute pharyngitis	462	235	1,267	6,112	\$465	\$592	\$739
Pneumonia	480-486	101	1,071	5,721	\$1,564	\$1,766	\$1,969
Chronic and unspedified bronchitis	490-491	115	916	5,560	\$969	\$1,236	\$1,434
Asthma	493	60	804	5,237	\$1,027	\$1,086	\$1,281
Noninfectious enteritis and colitis	555-558	103	912	5,422	\$1,882	\$1,877	\$2,042
Urinary tract infection, site not specified	599.0	285	2,240	9,867	\$1,328	\$1,685	\$1,819
Dorsopathies	720-724	414	2,651	16,604	\$804	\$1,088	\$1,417
Rheumatism, excluding back	725-729	204	1,633	10,723	\$773	\$1,042	\$1,199
Convulsions	780.3	58	481	3,388	\$2,176	\$2,195	\$2,355
Headache and migraine	784.0,346.90	360	3,123	18,739	\$1,079	\$1,538	\$1,875
Chest pain	786.5	369	3,876	26,760	\$2,096	\$2,870	\$3,226
Abdominal pain	789.0	741	6,153	47,770	\$1,924	\$2,465	\$2,948
Fractures, excluding lower limb	800-819	401	3,677	18,987	\$1,552	\$1,835	\$1,881
Fracture of lower limb	820-829	123	1,105	6,021	\$952	\$2,017	\$1,761
Sprains and strains, excluding ankle and back	840-844,845.1,848	210	1,910	12,645	\$620	\$893	\$1,025
Sprains and strains of ankle	845.0	113	935	6,491	\$744	\$865	\$1,027
Sprains and strains of back	846-847	154	2,042	16,504	\$999	\$1,307	\$1,397
Open wound of head	870-873	396	3,146	18,470	\$779	\$1,038	\$1,129
Open wound, excluding head	874-897	463	3,906	22,220	\$695	\$975	\$1,068
Superficial injury	910-919	141	948	6,324	\$634	\$716	\$827
Contusion with intact skin surface	920-924	580	4,332	21,675	\$877	\$1,115	\$1,228
All other		6,522	51,302	333,102	\$1,251	\$1,579	\$1,849

* Excludes professional fees.

** Based on Principal Diagnosis.

*** Outliers were excluded in the calculation of average charges.

Table 18
Utah Hospital ED - Inpatient Profile
January 1 to December 31, 2011

Patient Profile	Number	Encounters	Percent
GENDER			
Female	48,555		53.4
Male	42,385		46.6
Unknown	.		.
Not reported	.		.
AGE			
1-28 days	574		0.6
29-365 days	1,941		2.1
1-4 years	2,675		2.9
5-9	1,653		1.8
10-14	1,645		1.8
15-17	1,452		1.6
18-19	1,446		1.6
20-24	4,125		4.5
25-29	4,809		5.3
30-34	4,847		5.3
35-39	4,170		4.6
40-44	4,195		4.6
45-49	4,775		5.3
50-54	5,959		6.6
55-59	6,280		6.9
60-64	6,212		6.8
65-69	6,109		6.7
70-74	6,460		7.1
75-79	6,505		7.2
80-84	6,739		7.4
85-89	5,314		5.8
90 +	3,055		3.4
Unknown	.		.
DISCHARGE STATUS			
Home self care	62,242		68.4
Another hospital	1,420		1.6
Skilled nursing facility	10,626		11.7
Intermediate care	105		0.1
Another type of institution	3,245		3.6
Under care of home service	9,097		10.0
Left against medical advice	473		0.5
Under care of a home iv provider	45		0.0
Expired	1,944		2.1
Not reported	1,743		1.9
PRIMARY PAYER			
Medicare	37,023		40.7
Medicaid	12,617		13.9
Other government	2,169		2.4
Blue Cross/Blue Shield	7,314		8.0
Other commercial	5,203		5.7
Managed care	19,024		20.9
Self pay	4,694		5.2
Industrial/Worker's Comp	554		0.6
Charity	2,034		2.2
Children's Health Insurance Plan	208		0.2
Not reported	100		0.1
LOCAL HEALTH DISTRICT			
Bear River	3,523		3.9
Central Utah	1,656		1.8
Davis County	8,567		9.4
Salt Lake County	37,826		41.6
Southeastern Utah	1,558		1.7
Southwest Utah	7,562		8.3
Summit County	640		0.7
Tooele County	870		1.0
TriCounty	1,736		1.9
Utah County	11,744		12.9
Wasatch County	326		0.4
Weber/Morgan	9,896		10.9
Unknown Utah	8		0.0
Outside Utah	4,898		5.4
Unknown	130		0.1

Table 19
ED Inpatient Encounters by Major Disease Category
January 1, 2011 to December 31, 2011

Major disease category and ICD-9 code range*		Number of Encounters	State Average***	Total Charges****
Infectious and parasitic diseases	001-139	7,188	\$29,061	\$229,071,458
Neoplasms	140-239	1,274	\$37,910	\$53,183,835
Endocrine, nutritional, metab. & immunity disorders	240-279	4,021	\$14,111	\$62,486,182
Diseases of the Blood and Blood-Forming Organs	280-289	941	\$17,775	\$18,921,210
Mental disorders	290-319	6,336	\$13,534	\$93,418,507
Diseases of the nervous system and sense organs	320-389	1,987	\$20,452	\$46,459,165
Diseases of the circulatory system	390-459	13,657	\$30,263	\$439,967,147
Diseases of the respiratory system	460-519	11,033	\$18,051	\$217,918,347
Diseases of the digestive system	520-579	13,488	\$19,827	\$293,233,812
Diseases of the genitourinary system	580-629	4,701	\$15,759	\$79,168,413
Complications of pregn., childbirth, & puerperium	630-677	3,509	\$10,197	\$38,415,026
Diseases of the skin and subcutaneous tissue	680-709	1,578	\$14,594	\$25,124,105
Diseases of the musculoskeletal sys. & conn. tissue	710-739	1,551	\$22,564	\$37,220,534
Congenital Anomalies	740-759	163	\$30,157	\$6,059,410
Certain conditions orig. in the perinatal period	760-779	434	\$10,698	\$5,486,263
Symptoms, signs, and ill-defined conditions	780-799	4,262	\$13,367	\$59,528,018
Injury and poisoning **	800-999	14,697	\$28,646	\$455,713,703
Supplementary classification	V01-V82	95	\$19,440	\$1,846,767
All other diagnoses		25	\$8,776	\$219,405

* Based on Principal Diagnosis.

** See Table 4 for subcategories of injury and poisoning.

*** Outliers were excluded in the calculation of average charges.

**** Excludes professional fees.

Table 20
ED Inpatient Encounters Due to Injury or Poisoning
January 1, 2011 to December 31, 2011

Intent and Mechanism of Injury*		Number of Encounters	State Average**	Total Charges***
All Injury Encounters		21,075	\$24,618	\$554,345,874
Unintentional injuries	E800-E869, E880-E929	11,562	\$26,842	\$328,783,458
Falls	E880.0-E886.9, E888	5,888	\$26,159	\$160,119,113
Motor vehicle traffic	E810-E819	1,409	\$39,244	\$59,990,500
Struck against or accidentally by object or persons	E916-E917	454	\$23,612	\$11,381,142
Overexertion and strenuous movements	E927	188	\$21,431	\$4,072,866
Cutting or piercing instruments or objects	E920	107	\$15,754	\$1,722,329
Natural and environmental factors	E900-E909, E928.0-E928.2	204	\$18,990	\$4,250,569
Poisoning	E850-E869	940	\$14,690	\$14,914,411
Fire and flames, hot subst/object caustic	E890-E899,E924	82	\$45,849	\$3,785,888
Machinery	E919	78	\$35,509	\$3,300,192
Pedal cyc,nontraffic/other	E800-7(.3),E820-5(.6),E826.1,E826.9	254	\$25,296	\$6,528,526
Motor vehicle, nontraffic	E820-5(.0,.5,.7,.9)	261	\$33,065	\$8,995,972
Other trans. [(E800-7,E826)(.0-.2,.8,.9)],E827-9,E831,E833-45		190	\$31,298	\$6,041,876
Suffocation	E911-E913	49	\$32,418	\$1,588,471
Firearm missile	E922	35	\$31,273	\$1,109,315
Other and not elsewhere classified		1,084	\$27,431	\$33,150,178
Mechanism unspecified	E887,E928.9,E929.8,E929.9	339	\$21,772	\$7,832,111
Intentional injuries	E950-9, E960-9, E970-8, E990-9	2,215	\$16,675	\$38,698,511
Assault	E960-E969	328	\$27,411	\$9,086,334
Unarmed fight,striking by blunt/thrown object	E960.0, E968.2	135	\$24,029	\$3,243,977
Cutting or piercing instrument	E966	64	\$25,240	\$1,622,549
Firearm	E965.0-E965.4	28	\$50,106	\$1,435,911
Other mechanism		101	\$27,215	\$2,783,896
Self-inflicted	E950-E959	1,870	\$14,711	\$29,196,188
Poisoning	E950-E952	1,520	\$12,579	\$20,023,784
Cutting and piercing instrument	E956	202	\$16,211	\$3,421,978
Suffocation	E953	46	\$23,653	\$1,231,994
Other mechanism		102	\$40,317	\$4,518,432
Other cause of violence	E970-E978, E990-E999	17	\$24,470	\$415,989
Injuries of undetermined intent	E980-E989	293	\$15,729	\$5,167,131
Adverse effects of medical treatment	E870-E879, E930-E949	6,961	\$23,809	\$179,907,972
Unknown		44	\$29,678	\$1,788,802

* Based on ICD-9 E-code.

** Outliers were excluded in the calculation of average charges.

*** Excludes professional fees.

Table 21
ED Inpatient Encounters by Top-Volume Categories
January 1, 2011 to December 31, 2011

Principle Diagnosis Group and ICD-9 codes		Number of Encounters	State Average*	Total Charges**
Diabetes	250.0-250.9	1,929	\$14,315	\$29,927,546
Otitis media and Eustachian tube disorders	381-382	15	\$7,607	\$114,108
Heart dis. excl. ischemic	391-392.0,393-398,402,404,415,416,420-429	5,863	\$24,268	\$153,301,923
Acute upper respiratory inf., excl. pharyngitis	460-461,463-466	1,683	\$10,361	\$19,444,487
Acute pharyngitis	462	9	\$11,797	\$106,169
Pneumonia	480-486	4,309	\$17,420	\$81,977,461
Chronic and unspedified bronchitis	490-491	1,070	\$15,688	\$17,695,863
Asthma	493	1,276	\$10,729	\$14,590,128
Noninfectious enteritis and colitis	555-558	951	\$18,419	\$19,513,867
Urinary tract infection, site not specified	599.0	1,210	\$13,287	\$16,854,531
Dorsopathies	720-724	440	\$23,848	\$10,933,873
Rheumatism, excluding back	725-729	451	\$17,557	\$8,422,843
Convulsions	780.3	255	\$15,088	\$4,031,729
Headache and migraine	784.0,346.90	105	\$13,664	\$1,484,704
Chest pain	786.5	961	\$12,860	\$12,788,898
Abdominal pain	789.0	478	\$12,820	\$6,493,214
Fractures, excluding lower limb	800-819	3,321	\$35,566	\$125,608,807
Fracture of lower limb	820-829	3,115	\$32,813	\$107,895,375
Sprains and strains, excluding ankle and back	840-844,845.1,848	24	\$15,411	\$369,874
Sprains and strains of ankle	845.0	6	\$17,210	\$103,260
Sprains and strains of back	846-847	29	\$13,460	\$390,347
Open wound of head	870-873	80	\$20,909	\$1,672,732
Open wound, excluding head	874-897	244	\$21,864	\$6,061,754
Superficial injury	910-919	20	\$14,870	\$313,495
Contusion with intact skin surface	920-924	128	\$16,397	\$2,237,430
All other		62,968	\$22,138	\$1,521,106,889

* Outliers were excluded in the calculation of average charges.

** Excludes professional fees.

Table 22
Utah Hospital ED - Inpatient Profile
January 1 to December 31, 2011

ALTA VIEW HOSPITAL # OF ENCOUNTERS: 1,588
PEER GROUP: Acute, urban, low CMI (n=6) COUNTY: Salt Lake
AFFILIATION: Intermountain Healthcare E.R. BEDS: 17

Patient Profile	Encounters			
	Hospital #	Hospital %	Peer %	State* %
GENDER				
Female	932	58.7	57.2	54.1
Male	656	41.3	42.8	45.9
Unknown
Not reported
AGE				
1-28 days	.	.	0.5	0.2
29-365 days	.	.	1.4	0.7
1-4 years	.	.	1.8	1.0
5-9	.	.	0.7	0.5
10-14	.	.	0.6	0.7
15-17	9	0.6	1.0	1.1
18-19	11	0.7	1.6	1.6
20-24	61	3.8	4.1	4.8
25-29	59	3.7	5.1	5.7
30-34	79	5.0	6.0	5.8
35-39	67	4.2	5.5	4.9
40-44	78	4.9	5.2	5.0
45-49	82	5.2	5.5	5.7
50-54	97	6.1	6.3	7.0
55-59	108	6.8	6.6	7.4
60-64	140	8.8	6.9	7.3
65-69	136	8.6	7.2	7.2
70-74	128	8.1	7.4	7.6
75-79	159	10.0	8.3	7.7
80-84	163	10.3	7.8	8.0
85-89	122	7.7	6.5	6.3
90 +	89	5.6	4.1	3.6
Unknown
DISCHARGE STATUS				
Home self care	1,059	66.7	67.8	66.7
Another hospital	63	4.0	3.3	1.7
Skilled nursing facility	210	13.2	11.2	12.6
Intermediate care	.	.	0.3	0.1
Another type of institution	53	3.3	2.3	3.8
Under care of home service	169	10.6	10.9	10.3
Left against medical advice	12	0.8	0.5	0.6
Under care of a home iv provider	.	.	0.0	0.1
Expired	17	1.1	1.7	2.2
Not reported	5	0.3	2.1	2.0
PRIMARY PAYER				
Medicare	821	51.7	44.8	43.9
Medicaid	128	8.1	10.2	12.1
Other government	8	0.5	1.4	2.4
Blue Cross/Blue Shield	55	3.5	7.0	7.5
Other commercial	40	2.5	4.1	5.6
Managed care	421	26.5	25.6	19.7
Self pay	30	1.9	4.9	5.5
Industrial/Worker's Comp	3	0.2	0.2	0.7
Charity	79	5.0	1.6	2.4
Children's Health Insurance Plan	.	.	0.1	0.1
Not reported	3	0.2	0.1	0.1
LOCAL HEALTH DISTRICT				
Bear River	1	0.1	0.0	4.0
Central Utah	1	0.1	0.2	1.9
Davis County	4	0.3	0.3	9.3
Salt Lake County	1,502	94.6	58.0	40.4
Southeastern Utah	1	0.1	0.1	1.8
Southwest Utah	4	0.3	0.2	8.9
Summit County	.	.	0.0	0.7
Tooele County	1	0.1	0.3	0.8
TriCounty	4	0.3	0.2	2.0
Utah County	25	1.6	37.7	13.2
Wasatch County	2	0.1	0.2	0.3
Weber/Morgan	2	0.1	0.2	11.4
Unknown Utah	.	.	.	0.0
Outside Utah	41	2.6	2.4	5.2
Unknown	.	.	0.0	0.1

* All general acute care hospitals only.

Table 22
Utah Hospital ED - Inpatient Profile
January 1 to December 31, 2011

AMERICAN FORK HOSPITAL # OF ENCOUNTERS: 2,260
PEER GROUP: Acute, urban, low CMI (n=6) COUNTY: Utah
AFFILIATION: Intermountain Healthcare E.R. BEDS: 11

Patient Profile	Encounters			
	Hospital #	Hospital %	Peer %	State* %
GENDER				
Female	1,287	56.9	57.2	54.1
Male	973	43.1	42.8	45.9
Unknown
Not reported
AGE				
1-28 days	18	0.8	0.5	0.2
29-365 days	27	1.2	1.4	0.7
1-4 years	44	1.9	1.8	1.0
5-9	17	0.8	0.7	0.5
10-14	17	0.8	0.6	0.7
15-17	18	0.8	1.0	1.1
18-19	44	1.9	1.6	1.6
20-24	82	3.6	4.1	4.8
25-29	96	4.2	5.1	5.7
30-34	126	5.6	6.0	5.8
35-39	99	4.4	5.5	4.9
40-44	139	6.2	5.2	5.0
45-49	112	5.0	5.5	5.7
50-54	114	5.0	6.3	7.0
55-59	151	6.7	6.6	7.4
60-64	136	6.0	6.9	7.3
65-69	183	8.1	7.2	7.2
70-74	187	8.3	7.4	7.6
75-79	227	10.0	8.3	7.7
80-84	190	8.4	7.8	8.0
85-89	149	6.6	6.5	6.3
90 +	84	3.7	4.1	3.6
Unknown
DISCHARGE STATUS				
Home self care	1,483	65.6	67.8	66.7
Another hospital	102	4.5	3.3	1.7
Skilled nursing facility	230	10.2	11.2	12.6
Intermediate care	25	1.1	0.3	0.1
Another type of institution	82	3.6	2.3	3.8
Under care of home service	253	11.2	10.9	10.3
Left against medical advice	6	0.3	0.5	0.6
Under care of a home iv provider	3	0.1	0.0	0.1
Expired	40	1.8	1.7	2.2
Not reported	36	1.6	2.1	2.0
PRIMARY PAYER				
Medicare	1,119	49.5	44.8	43.9
Medicaid	262	11.6	10.2	12.1
Other government	29	1.3	1.4	2.4
Blue Cross/Blue Shield	66	2.9	7.0	7.5
Other commercial	65	2.9	4.1	5.6
Managed care	589	26.1	25.6	19.7
Self pay	109	4.8	4.9	5.5
Industrial/Worker's Comp	6	0.3	0.2	0.7
Charity	13	0.6	1.6	2.4
Children's Health Insurance Plan	1	0.0	0.1	0.1
Not reported	1	0.0	0.1	0.1
LOCAL HEALTH DISTRICT				
Bear River	.	.	0.0	4.0
Central Utah	4	0.2	0.2	1.9
Davis County	5	0.2	0.3	9.3
Salt Lake County	34	1.5	58.0	40.4
Southeastern Utah	2	0.1	0.1	1.8
Southwest Utah	6	0.3	0.2	8.9
Summit County	1	0.0	0.0	0.7
Tooele County	4	0.2	0.3	0.8
TriCounty	3	0.1	0.2	2.0
Utah County	2,154	95.3	37.7	13.2
Wasatch County	1	0.0	0.2	0.3
Weber/Morgan	3	0.1	0.2	11.4
Unknown Utah	.	.	.	0.0
Outside Utah	43	1.9	2.4	5.2
Unknown	.	.	0.0	0.1

* All general acute care hospitals only.

Table 22
 Utah Hospital ED - Inpatient Profile
 January 1 to December 31, 2011

ASHLEY REGIONAL MEDICAL CENTER # OF ENCOUNTERS: 685
 PEER GROUP: Acute, rural, high CMI (n=7) COUNTY: Uintah
 AFFILIATION: LifePoint Hospitals, Inc. E.R. BEDS: 5

Patient Profile	Encounters			
	Hospital #	Hospital %	Peer %	State* %
GENDER				
Female	352	51.4	51.5	54.1
Male	333	48.6	48.5	45.9
Unknown
Not reported
AGE				
1-28 days	3	0.4	0.3	0.2
29-365 days	21	3.1	1.2	0.7
1-4 years	33	4.8	1.9	1.0
5-9	13	1.9	1.2	0.5
10-14	13	1.9	1.2	0.7
15-17	15	2.2	1.1	1.1
18-19	7	1.0	1.4	1.6
20-24	24	3.5	3.3	4.8
25-29	35	5.1	3.4	5.7
30-34	39	5.7	3.9	5.8
35-39	20	2.9	3.2	4.9
40-44	30	4.4	3.9	5.0
45-49	46	6.7	4.5	5.7
50-54	44	6.4	6.0	7.0
55-59	39	5.7	6.9	7.4
60-64	49	7.2	7.6	7.3
65-69	47	6.9	7.8	7.2
70-74	58	8.5	9.5	7.6
75-79	53	7.7	9.9	7.7
80-84	44	6.4	9.6	8.0
85-89	33	4.8	7.8	6.3
90 +	19	2.8	4.5	3.6
Unknown
DISCHARGE STATUS				
Home self care	544	79.4	67.5	66.7
Another hospital	42	6.1	3.3	1.7
Skilled nursing facility	56	8.2	12.3	12.6
Intermediate care	.	.	0.1	0.1
Another type of institution	7	1.0	4.7	3.8
Under care of home service	28	4.1	9.3	10.3
Left against medical advice	3	0.4	0.5	0.6
Under care of a home iv provider	.	.	0.1	0.1
Expired	4	0.6	2.1	2.2
Not reported	1	0.1	0.2	2.0
PRIMARY PAYER				
Medicare	285	41.6	52.0	43.9
Medicaid	76	11.1	10.5	12.1
Other government	21	3.1	1.8	2.4
Blue Cross/Blue Shield	115	16.8	6.5	7.5
Other commercial	41	6.0	5.8	5.6
Managed care	74	10.8	16.4	19.7
Self pay	67	9.8	3.8	5.5
Industrial/Worker's Comp	5	0.7	0.6	0.7
Charity	.	.	2.2	2.4
Children's Health Insurance Plan	1	0.1	0.2	0.1
Not reported	.	.	0.1	0.1
LOCAL HEALTH DISTRICT				
Bear River	.	.	18.1	4.0
Central Utah	1	0.1	0.4	1.9
Davis County	2	0.3	0.4	9.3
Salt Lake County	7	1.0	1.4	40.4
Southeastern Utah	.	.	7.5	1.8
Southwest Utah	1	0.1	53.8	8.9
Summit County	.	.	1.6	0.7
Tooele County	.	.	0.1	0.8
TriCounty	640	93.4	5.1	2.0
Utah County	2	0.3	0.7	13.2
Wasatch County	1	0.1	0.2	0.3
Weber/Morgan	1	0.1	0.4	11.4
Unknown Utah	.	.	.	0.0
Outside Utah	30	4.4	10.3	5.2
Unknown	.	.	0.1	0.1

* All general acute care hospitals only.

Table 22
Utah Hospital ED - Inpatient Profile
January 1 to December 31, 2011

BEAR RIVER VALLEY HOSPITAL # OF ENCOUNTERS: 235
PEER GROUP: Acute, rural, low CMI (n=16) COUNTY: Box Elder
AFFILIATION: Intermountain Healthcare E.R. BEDS: 3

Patient Profile	Encounters			
	Hospital #	Hospital %	Peer %	State* %
GENDER				
Female	138	58.7	56.2	54.1
Male	97	41.3	43.8	45.9
Unknown
Not reported
AGE				
1-28 days	4	1.7	0.7	0.2
29-365 days	9	3.8	3.2	0.7
1-4 years	9	3.8	4.2	1.0
5-9	3	1.3	2.0	0.5
10-14	1	0.4	1.6	0.7
15-17	5	2.1	1.6	1.1
18-19	4	1.7	1.5	1.6
20-24	7	3.0	3.5	4.8
25-29	10	4.3	5.0	5.7
30-34	10	4.3	4.6	5.8
35-39	4	1.7	5.0	4.9
40-44	13	5.5	4.7	5.0
45-49	2	0.9	5.1	5.7
50-54	12	5.1	6.9	7.0
55-59	21	8.9	6.7	7.4
60-64	15	6.4	7.7	7.3
65-69	19	8.1	6.6	7.2
70-74	16	6.8	6.0	7.6
75-79	21	8.9	6.0	7.7
80-84	26	11.1	7.5	8.0
85-89	16	6.8	5.3	6.3
90 +	8	3.4	4.6	3.6
Unknown
DISCHARGE STATUS				
Home self care	170	72.3	74.4	66.7
Another hospital	20	8.5	8.0	1.7
Skilled nursing facility	14	6.0	5.2	12.6
Intermediate care	.	.	0.1	0.1
Another type of institution	6	2.6	5.2	3.8
Under care of home service	23	9.8	4.1	10.3
Left against medical advice	2	0.9	0.6	0.6
Under care of a home iv provider	.	.	0.1	0.1
Expired	.	.	1.6	2.2
Not reported	.	.	0.8	2.0
PRIMARY PAYER				
Medicare	124	52.8	39.0	43.9
Medicaid	30	12.8	17.9	12.1
Other government	2	0.9	2.8	2.4
Blue Cross/Blue Shield	14	6.0	7.3	7.5
Other commercial	16	6.8	8.1	5.6
Managed care	39	16.6	16.5	19.7
Self pay	8	3.4	6.6	5.5
Industrial/Worker's Comp	.	.	0.4	0.7
Charity	1	0.4	0.8	2.4
Children's Health Insurance Plan	.	.	0.5	0.1
Not reported	1	0.4	0.0	0.1
LOCAL HEALTH DISTRICT				
Bear River	223	94.9	8.4	4.0
Central Utah	.	.	35.4	1.9
Davis County	1	0.4	0.1	9.3
Salt Lake County	2	0.9	0.9	40.4
Southeastern Utah	.	.	8.2	1.8
Southwest Utah	.	.	10.5	8.9
Summit County	.	.	0.0	0.7
Tooele County	.	.	0.1	0.8
TriCounty	.	.	26.5	2.0
Utah County	1	0.4	0.8	13.2
Wasatch County	.	.	2.3	0.3
Weber/Morgan	3	1.3	0.3	11.4
Unknown Utah	.	.	.	0.0
Outside Utah	5	2.1	6.4	5.2
Unknown	.	.	0.2	0.1

* All general acute care hospitals only.

Table 22
 Utah Hospital ED - Inpatient Profile
 January 1 to December 31, 2011

BEAVER VALLEY HOSPITAL # OF ENCOUNTERS: 138
 PEER GROUP: Acute, rural, low CMI (n=16) COUNTY: Beaver
 AFFILIATION: Freestanding E.R. BEDS: 2

Patient Profile	Encounters			
	Hospital #	Hospital %	Peer %	State* %
GENDER				
Female	98	71.0	56.2	54.1
Male	40	29.0	43.8	45.9
Unknown
Not reported
AGE				
1-28 days	1	0.7	0.7	0.2
29-365 days	3	2.2	3.2	0.7
1-4 years	1	0.7	4.2	1.0
5-9	2	1.4	2.0	0.5
10-14	2	1.4	1.6	0.7
15-17	2	1.4	1.6	1.1
18-19	8	5.8	1.5	1.6
20-24	12	8.7	3.5	4.8
25-29	13	9.4	5.0	5.7
30-34	6	4.3	4.6	5.8
35-39	6	4.3	5.0	4.9
40-44	2	1.4	4.7	5.0
45-49	10	7.2	5.1	5.7
50-54	11	8.0	6.9	7.0
55-59	3	2.2	6.7	7.4
60-64	6	4.3	7.7	7.3
65-69	5	3.6	6.6	7.2
70-74	10	7.2	6.0	7.6
75-79	8	5.8	6.0	7.7
80-84	14	10.1	7.5	8.0
85-89	6	4.3	5.3	6.3
90 +	7	5.1	4.6	3.6
Unknown
DISCHARGE STATUS				
Home self care	107	77.5	74.4	66.7
Another hospital	6	4.3	8.0	1.7
Skilled nursing facility	.	.	5.2	12.6
Intermediate care	.	.	0.1	0.1
Another type of institution	10	7.2	5.2	3.8
Under care of home service	9	6.5	4.1	10.3
Left against medical advice	.	.	0.6	0.6
Under care of a home iv provider	.	.	0.1	0.1
Expired	6	4.3	1.6	2.2
Not reported	.	.	0.8	2.0
PRIMARY PAYER				
Medicare	53	38.4	39.0	43.9
Medicaid	33	23.9	17.9	12.1
Other government	2	1.4	2.8	2.4
Blue Cross/Blue Shield	15	10.9	7.3	7.5
Other commercial	9	6.5	8.1	5.6
Managed care	15	10.9	16.5	19.7
Self pay	10	7.2	6.6	5.5
Industrial/Worker's Comp	1	0.7	0.4	0.7
Charity	.	.	0.8	2.4
Children's Health Insurance Plan	.	.	0.5	0.1
Not reported	.	.	0.0	0.1
LOCAL HEALTH DISTRICT				
Bear River	.	.	8.4	4.0
Central Utah	1	0.7	35.4	1.9
Davis County	.	.	0.1	9.3
Salt Lake County	1	0.7	0.9	40.4
Southeastern Utah	.	.	8.2	1.8
Southwest Utah	124	89.9	10.5	8.9
Summit County	.	.	0.0	0.7
Tooele County	.	.	0.1	0.8
TriCounty	.	.	26.5	2.0
Utah County	.	.	0.8	13.2
Wasatch County	.	.	2.3	0.3
Weber/Morgan	.	.	0.3	11.4
Unknown Utah	.	.	.	0.0
Outside Utah	12	8.7	6.4	5.2
Unknown	.	.	0.2	0.1

* All general acute care hospitals only.

Table 22
 Utah Hospital ED - Inpatient Profile
 January 1 to December 31, 2011

BRIGHAM CITY COMMUNITY HOSPITAL # OF ENCOUNTERS: 225
 PEER GROUP: Acute, rural, high CMI (n=7) COUNTY: Box Elder
 AFFILIATION: Mountainstar Healthcare E.R. BEDS: 5

Patient Profile	Encounters			
	Hospital #	Hospital %	Peer %	State* %
GENDER				
Female	126	56.0	51.5	54.1
Male	99	44.0	48.5	45.9
Unknown
Not reported
AGE				
1-28 days	.	.	0.3	0.2
29-365 days	6	2.7	1.2	0.7
1-4 years	4	1.8	1.9	1.0
5-9	3	1.3	1.2	0.5
10-14	4	1.8	1.2	0.7
15-17	3	1.3	1.1	1.1
18-19	3	1.3	1.4	1.6
20-24	6	2.7	3.3	4.8
25-29	4	1.8	3.4	5.7
30-34	9	4.0	3.9	5.8
35-39	3	1.3	3.2	4.9
40-44	8	3.6	3.9	5.0
45-49	10	4.4	4.5	5.7
50-54	16	7.1	6.0	7.0
55-59	14	6.2	6.9	7.4
60-64	14	6.2	7.6	7.3
65-69	25	11.1	7.8	7.2
70-74	17	7.6	9.5	7.6
75-79	19	8.4	9.9	7.7
80-84	25	11.1	9.6	8.0
85-89	19	8.4	7.8	6.3
90 +	13	5.8	4.5	3.6
Unknown
DISCHARGE STATUS				
Home self care	133	59.1	67.5	66.7
Another hospital	18	8.0	3.3	1.7
Skilled nursing facility	41	18.2	12.3	12.6
Intermediate care	2	0.9	0.1	0.1
Another type of institution	3	1.3	4.7	3.8
Under care of home service	20	8.9	9.3	10.3
Left against medical advice	1	0.4	0.5	0.6
Under care of a home iv provider	.	.	0.1	0.1
Expired	7	3.1	2.1	2.2
Not reported	.	.	0.2	2.0
PRIMARY PAYER				
Medicare	130	57.8	52.0	43.9
Medicaid	25	11.1	10.5	12.1
Other government	4	1.8	1.8	2.4
Blue Cross/Blue Shield	13	5.8	6.5	7.5
Other commercial	8	3.6	5.8	5.6
Managed care	31	13.8	16.4	19.7
Self pay	8	3.6	3.8	5.5
Industrial/Worker's Comp	1	0.4	0.6	0.7
Charity	5	2.2	2.2	2.4
Children's Health Insurance Plan	.	.	0.2	0.1
Not reported	.	.	0.1	0.1
LOCAL HEALTH DISTRICT				
Bear River	210	93.3	18.1	4.0
Central Utah	1	0.4	0.4	1.9
Davis County	1	0.4	0.4	9.3
Salt Lake County	1	0.4	1.4	40.4
Southeastern Utah	.	.	7.5	1.8
Southwest Utah	.	.	53.8	8.9
Summit County	.	.	1.6	0.7
Tooele County	.	.	0.1	0.8
TriCounty	.	.	5.1	2.0
Utah County	.	.	0.7	13.2
Wasatch County	.	.	0.2	0.3
Weber/Morgan	4	1.8	0.4	11.4
Unknown Utah	.	.	.	0.0
Outside Utah	8	3.6	10.3	5.2
Unknown	.	.	0.1	0.1

* All general acute care hospitals only.

Table 22
Utah Hospital ED - Inpatient Profile
January 1 to December 31, 2011

CASTLEVIEW HOSPITAL # OF ENCOUNTERS: 1,028
PEER GROUP: Acute, rural, high CMI (n=7) COUNTY: Carbon
AFFILIATION: LifePoint Hospitals, Inc. E.R. BEDS: 9

Patient Profile	Encounters			
	Hospital #	Hospital %	Peer %	State* %
GENDER				
Female	598	58.2	51.5	54.1
Male	430	41.8	48.5	45.9
Unknown
Not reported
AGE				
1-28 days	5	0.5	0.3	0.2
29-365 days	24	2.3	1.2	0.7
1-4 years	33	3.2	1.9	1.0
5-9	11	1.1	1.2	0.5
10-14	11	1.1	1.2	0.7
15-17	14	1.4	1.1	1.1
18-19	7	0.7	1.4	1.6
20-24	23	2.2	3.3	4.8
25-29	28	2.7	3.4	5.7
30-34	41	4.0	3.9	5.8
35-39	33	3.2	3.2	4.9
40-44	36	3.5	3.9	5.0
45-49	46	4.5	4.5	5.7
50-54	99	9.6	6.0	7.0
55-59	99	9.6	6.9	7.4
60-64	85	8.3	7.6	7.3
65-69	61	5.9	7.8	7.2
70-74	84	8.2	9.5	7.6
75-79	71	6.9	9.9	7.7
80-84	77	7.5	9.6	8.0
85-89	80	7.8	7.8	6.3
90 +	60	5.8	4.5	3.6
Unknown
DISCHARGE STATUS				
Home self care	643	62.5	67.5	66.7
Another hospital	77	7.5	3.3	1.7
Skilled nursing facility	100	9.7	12.3	12.6
Intermediate care	6	0.6	0.1	0.1
Another type of institution	77	7.5	4.7	3.8
Under care of home service	80	7.8	9.3	10.3
Left against medical advice	9	0.9	0.5	0.6
Under care of a home iv provider	.	.	0.1	0.1
Expired	34	3.3	2.1	2.2
Not reported	2	0.2	0.2	2.0
PRIMARY PAYER				
Medicare	532	51.8	52.0	43.9
Medicaid	154	15.0	10.5	12.1
Other government	14	1.4	1.8	2.4
Blue Cross/Blue Shield	72	7.0	6.5	7.5
Other commercial	77	7.5	5.8	5.6
Managed care	114	11.1	16.4	19.7
Self pay	58	5.6	3.8	5.5
Industrial/Worker's Comp	5	0.5	0.6	0.7
Charity	.	.	2.2	2.4
Children's Health Insurance Plan	2	0.2	0.2	0.1
Not reported	.	.	0.1	0.1
LOCAL HEALTH DISTRICT				
Bear River	.	.	18.1	4.0
Central Utah	2	0.2	0.4	1.9
Davis County	2	0.2	0.4	9.3
Salt Lake County	13	1.3	1.4	40.4
Southeastern Utah	963	93.7	7.5	1.8
Southwest Utah	3	0.3	53.8	8.9
Summit County	.	.	1.6	0.7
Tooele County	.	.	0.1	0.8
TriCounty	2	0.2	5.1	2.0
Utah County	6	0.6	0.7	13.2
Wasatch County	3	0.3	0.2	0.3
Weber/Morgan	2	0.2	0.4	11.4
Unknown Utah	.	.	.	0.0
Outside Utah	26	2.5	10.3	5.2
Unknown	6	0.6	0.1	0.1

* All general acute care hospitals only.

Table 22
Utah Hospital ED - Inpatient Profile
January 1 to December 31, 2011

CENTRAL VALLEY MEDICAL CENTER-CAH # OF ENCOUNTERS: 185
PEER GROUP: Acute, rural, low CMI (n=16) COUNTY: Juab
AFFILIATION: Freestanding E.R. BEDS: 5

Patient Profile	Encounters			
	Hospital #	Hospital %	Peer %	State* %
GENDER				
Female	97	52.4	56.2	54.1
Male	88	47.6	43.8	45.9
Unknown
Not reported
AGE				
1-28 days	5	2.7	0.7	0.2
29-365 days	9	4.9	3.2	0.7
1-4 years	12	6.5	4.2	1.0
5-9	9	4.9	2.0	0.5
10-14	6	3.2	1.6	0.7
15-17	4	2.2	1.6	1.1
18-19	3	1.6	1.5	1.6
20-24	5	2.7	3.5	4.8
25-29	15	8.1	5.0	5.7
30-34	13	7.0	4.6	5.8
35-39	18	9.7	5.0	4.9
40-44	12	6.5	4.7	5.0
45-49	8	4.3	5.1	5.7
50-54	16	8.6	6.9	7.0
55-59	19	10.3	6.7	7.4
60-64	24	13.0	7.7	7.3
65-69	1	0.5	6.6	7.2
70-74	1	0.5	6.0	7.6
75-79	1	0.5	6.0	7.7
80-84	1	0.5	7.5	8.0
85-89	2	1.1	5.3	6.3
90 +	1	0.5	4.6	3.6
Unknown
DISCHARGE STATUS				
Home self care	155	83.8	74.4	66.7
Another hospital	15	8.1	8.0	1.7
Skilled nursing facility	1	0.5	5.2	12.6
Intermediate care	.	.	0.1	0.1
Another type of institution	3	1.6	5.2	3.8
Under care of home service	7	3.8	4.1	10.3
Left against medical advice	2	1.1	0.6	0.6
Under care of a home iv provider	.	.	0.1	0.1
Expired	2	1.1	1.6	2.2
Not reported	.	.	0.8	2.0
PRIMARY PAYER				
Medicare	5	2.7	39.0	43.9
Medicaid	49	26.5	17.9	12.1
Other government	3	1.6	2.8	2.4
Blue Cross/Blue Shield	19	10.3	7.3	7.5
Other commercial	25	13.5	8.1	5.6
Managed care	43	23.2	16.5	19.7
Self pay	33	17.8	6.6	5.5
Industrial/Worker's Comp	5	2.7	0.4	0.7
Charity	.	.	0.8	2.4
Children's Health Insurance Plan	3	1.6	0.5	0.1
Not reported	.	.	0.0	0.1
LOCAL HEALTH DISTRICT				
Bear River	1	0.5	8.4	4.0
Central Utah	163	88.1	35.4	1.9
Davis County	.	.	0.1	9.3
Salt Lake County	3	1.6	0.9	40.4
Southeastern Utah	1	0.5	8.2	1.8
Southwest Utah	1	0.5	10.5	8.9
Summit County	.	.	0.0	0.7
Tooele County	1	0.5	0.1	0.8
TriCounty	.	.	26.5	2.0
Utah County	8	4.3	0.8	13.2
Wasatch County	1	0.5	2.3	0.3
Weber/Morgan	1	0.5	0.3	11.4
Unknown Utah	.	.	.	0.0
Outside Utah	5	2.7	6.4	5.2
Unknown	.	.	0.2	0.1

* All general acute care hospitals only.

Table 22
Utah Hospital ED - Inpatient Profile
January 1 to December 31, 2011

DAVIS HOSPITAL & MEDICAL CENTER # OF ENCOUNTERS: 2,422
PEER GROUP: Acute, urban, lower medium CMI (n=6) COUNTY: Davis
AFFILIATION: IASIS Healthcare E.R. BEDS: 21

Patient Profile	Encounters			
	Hospital #	Hospital %	Peer %	State* %
GENDER				
Female	1,346	55.6	54.4	54.1
Male	1,076	44.4	45.6	45.9
Unknown
Not reported
AGE				
1-28 days	2	0.1	0.1	0.2
29-365 days	20	0.8	0.6	0.7
1-4 years	37	1.5	0.7	1.0
5-9	18	0.7	0.4	0.5
10-14	8	0.3	0.2	0.7
15-17	12	0.5	0.6	1.1
18-19	41	1.7	1.5	1.6
20-24	92	3.8	4.8	4.8
25-29	100	4.1	5.7	5.7
30-34	131	5.4	5.6	5.8
35-39	125	5.2	5.7	4.9
40-44	103	4.3	5.4	5.0
45-49	134	5.5	6.2	5.7
50-54	188	7.8	7.6	7.0
55-59	167	6.9	7.2	7.4
60-64	190	7.8	7.1	7.3
65-69	168	6.9	6.8	7.2
70-74	207	8.5	7.9	7.6
75-79	204	8.4	7.9	7.7
80-84	225	9.3	8.1	8.0
85-89	168	6.9	6.5	6.3
90 +	82	3.4	3.5	3.6
Unknown
DISCHARGE STATUS				
Home self care	1,414	58.4	65.6	66.7
Another hospital	46	1.9	1.9	1.7
Skilled nursing facility	406	16.8	14.2	12.6
Intermediate care	4	0.2	0.1	0.1
Another type of institution	14	0.6	3.0	3.8
Under care of home service	256	10.6	9.7	10.3
Left against medical advice	17	0.7	0.9	0.6
Under care of a home iv provider	.	.	.	0.1
Expired	78	3.2	2.3	2.2
Not reported	187	7.7	2.3	2.0
PRIMARY PAYER				
Medicare	1,164	48.1	45.4	43.9
Medicaid	187	7.7	11.1	12.1
Other government	164	6.8	2.6	2.4
Blue Cross/Blue Shield	216	8.9	6.7	7.5
Other commercial	137	5.7	5.7	5.6
Managed care	370	15.3	18.2	19.7
Self pay	177	7.3	6.4	5.5
Industrial/Worker's Comp	6	0.2	0.3	0.7
Charity	.	.	3.4	2.4
Children's Health Insurance Plan	1	0.0	0.0	0.1
Not reported	.	.	0.1	0.1
LOCAL HEALTH DISTRICT				
Bear River	14	0.6	1.5	4.0
Central Utah	5	0.2	0.5	1.9
Davis County	2,041	84.3	34.2	9.3
Salt Lake County	35	1.4	32.0	40.4
Southeastern Utah	.	.	0.3	1.8
Southwest Utah	2	0.1	0.3	8.9
Summit County	.	.	0.3	0.7
Tooele County	3	0.1	0.6	0.8
TriCounty	3	0.1	0.2	2.0
Utah County	6	0.2	9.9	13.2
Wasatch County	.	.	0.1	0.3
Weber/Morgan	240	9.9	17.1	11.4
Unknown Utah	.	.	0.0	0.0
Outside Utah	54	2.2	2.8	5.2
Unknown	19	0.8	0.3	0.1

* All general acute care hospitals only.

Table 22
 Utah Hospital ED - Inpatient Profile
 January 1 to December 31, 2011

DELTA COMMUNITY MEDICAL CENTER-CAH # OF ENCOUNTERS: 44
 PEER GROUP: Acute, rural, low CMI (n=16) COUNTY: Millard
 AFFILIATION: Intermountain Healthcare E.R. BEDS: 6

Patient Profile	Encounters			
	Hospital #	Hospital %	Peer %	State* %
GENDER				
Female	28	63.6	56.2	54.1
Male	16	36.4	43.8	45.9
Unknown
Not reported
AGE				
1-28 days	.	.	0.7	0.2
29-365 days	4	9.1	3.2	0.7
1-4 years	5	11.4	4.2	1.0
5-9	.	.	2.0	0.5
10-14	2	4.5	1.6	0.7
15-17	.	.	1.6	1.1
18-19	.	.	1.5	1.6
20-24	3	6.8	3.5	4.8
25-29	1	2.3	5.0	5.7
30-34	4	9.1	4.6	5.8
35-39	1	2.3	5.0	4.9
40-44	5	11.4	4.7	5.0
45-49	4	9.1	5.1	5.7
50-54	6	13.6	6.9	7.0
55-59	1	2.3	6.7	7.4
60-64	5	11.4	7.7	7.3
65-69	1	2.3	6.6	7.2
70-74	2	4.5	6.0	7.6
75-79	.	.	6.0	7.7
80-84	.	.	7.5	8.0
85-89	.	.	5.3	6.3
90 +	.	.	4.6	3.6
Unknown
DISCHARGE STATUS				
Home self care	38	86.4	74.4	66.7
Another hospital	3	6.8	8.0	1.7
Skilled nursing facility	.	.	5.2	12.6
Intermediate care	1	2.3	0.1	0.1
Another type of institution	1	2.3	5.2	3.8
Under care of home service	.	.	4.1	10.3
Left against medical advice	.	.	0.6	0.6
Under care of a home iv provider	.	.	0.1	0.1
Expired	.	.	1.6	2.2
Not reported	1	2.3	0.8	2.0
PRIMARY PAYER				
Medicare	.	.	39.0	43.9
Medicaid	13	29.5	17.9	12.1
Other government	1	2.3	2.8	2.4
Blue Cross/Blue Shield	4	9.1	7.3	7.5
Other commercial	12	27.3	8.1	5.6
Managed care	8	18.2	16.5	19.7
Self pay	3	6.8	6.6	5.5
Industrial/Worker's Comp	1	2.3	0.4	0.7
Charity	.	.	0.8	2.4
Children's Health Insurance Plan	2	4.5	0.5	0.1
Not reported	.	.	0.0	0.1
LOCAL HEALTH DISTRICT				
Bear River	.	.	8.4	4.0
Central Utah	41	93.2	35.4	1.9
Davis County	.	.	0.1	9.3
Salt Lake County	.	.	0.9	40.4
Southeastern Utah	.	.	8.2	1.8
Southwest Utah	1	2.3	10.5	8.9
Summit County	.	.	0.0	0.7
Tooele County	.	.	0.1	0.8
TriCounty	.	.	26.5	2.0
Utah County	.	.	0.8	13.2
Wasatch County	.	.	2.3	0.3
Weber/Morgan	.	.	0.3	11.4
Unknown Utah	.	.	.	0.0
Outside Utah	2	4.5	6.4	5.2
Unknown	.	.	0.2	0.1

* All general acute care hospitals only.

Table 22
 Utah Hospital ED - Inpatient Profile
 January 1 to December 31, 2011

DIXIE REGIONAL MEDICAL CENTER # OF ENCOUNTERS: 6,903
 PEER GROUP: Acute, rural, high CMI (n=7) COUNTY: Washington
 AFFILIATION: Intermountain Healthcare E.R. BEDS: 12

Patient Profile	Encounters			
	Hospital #	Hospital %	Peer %	State* %
GENDER				
Female	3,441	49.8	51.5	54.1
Male	3,462	50.2	48.5	45.9
Unknown
Not reported
AGE				
1-28 days	15	0.2	0.3	0.2
29-365 days	42	0.6	1.2	0.7
1-4 years	88	1.3	1.9	1.0
5-9	73	1.1	1.2	0.5
10-14	59	0.9	1.2	0.7
15-17	65	0.9	1.1	1.1
18-19	86	1.2	1.4	1.6
20-24	195	2.8	3.3	4.8
25-29	175	2.5	3.4	5.7
30-34	233	3.4	3.9	5.8
35-39	191	2.8	3.2	4.9
40-44	252	3.7	3.9	5.0
45-49	277	4.0	4.5	5.7
50-54	347	5.0	6.0	7.0
55-59	414	6.0	6.9	7.4
60-64	523	7.6	7.6	7.3
65-69	601	8.7	7.8	7.2
70-74	787	11.4	9.5	7.6
75-79	779	11.3	9.9	7.7
80-84	771	11.2	9.6	8.0
85-89	619	9.0	7.8	6.3
90 +	311	4.5	4.5	3.6
Unknown
DISCHARGE STATUS				
Home self care	4,567	66.2	67.5	66.7
Another hospital	56	0.8	3.3	1.7
Skilled nursing facility	887	12.8	12.3	12.6
Intermediate care	1	0.0	0.1	0.1
Another type of institution	397	5.8	4.7	3.8
Under care of home service	753	10.9	9.3	10.3
Left against medical advice	34	0.5	0.5	0.6
Under care of a home iv provider	5	0.1	0.1	0.1
Expired	185	2.7	2.1	2.2
Not reported	18	0.3	0.2	2.0
PRIMARY PAYER				
Medicare	3,910	56.6	52.0	43.9
Medicaid	581	8.4	10.5	12.1
Other government	113	1.6	1.8	2.4
Blue Cross/Blue Shield	349	5.1	6.5	7.5
Other commercial	356	5.2	5.8	5.6
Managed care	1,119	16.2	16.4	19.7
Self pay	204	3.0	3.8	5.5
Industrial/Worker's Comp	32	0.5	0.6	0.7
Charity	210	3.0	2.2	2.4
Children's Health Insurance Plan	23	0.3	0.2	0.1
Not reported	6	0.1	0.1	0.1
LOCAL HEALTH DISTRICT				
Bear River	13	0.2	18.1	4.0
Central Utah	37	0.5	0.4	1.9
Davis County	30	0.4	0.4	9.3
Salt Lake County	103	1.5	1.4	40.4
Southeastern Utah	5	0.1	7.5	1.8
Southwest Utah	5,723	82.9	53.8	8.9
Summit County	6	0.1	1.6	0.7
Tooele County	3	0.0	0.1	0.8
TriCounty	5	0.1	5.1	2.0
Utah County	52	0.8	0.7	13.2
Wasatch County	4	0.1	0.2	0.3
Weber/Morgan	19	0.3	0.4	11.4
Unknown Utah	.	.	.	0.0
Outside Utah	892	12.9	10.3	5.2
Unknown	11	0.2	0.1	0.1

* All general acute care hospitals only.

Table 22
 Utah Hospital ED - Inpatient Profile
 January 1 to December 31, 2011

FILLMORE COMMUNITY MEDICAL CENTER-CAH # OF ENCOUNTERS: 29
 PEER GROUP: Acute, rural, low CMI (n=16) COUNTY: Millard
 AFFILIATION: Intermountain Healthcare E.R. BEDS: 3

Patient Profile	Encounters			
	Hospital #	Hospital %	Peer %	State* %
GENDER				
Female	19	65.5	56.2	54.1
Male	10	34.5	43.8	45.9
Unknown
Not reported
AGE				
1-28 days	.	.	0.7	0.2
29-365 days	3	10.3	3.2	0.7
1-4 years	3	10.3	4.2	1.0
5-9	1	3.4	2.0	0.5
10-14	.	.	1.6	0.7
15-17	.	.	1.6	1.1
18-19	1	3.4	1.5	1.6
20-24	3	10.3	3.5	4.8
25-29	3	10.3	5.0	5.7
30-34	2	6.9	4.6	5.8
35-39	2	6.9	5.0	4.9
40-44	2	6.9	4.7	5.0
45-49	1	3.4	5.1	5.7
50-54	2	6.9	6.9	7.0
55-59	3	10.3	6.7	7.4
60-64	.	.	7.7	7.3
65-69	1	3.4	6.6	7.2
70-74	1	3.4	6.0	7.6
75-79	.	.	6.0	7.7
80-84	.	.	7.5	8.0
85-89	1	3.4	5.3	6.3
90 +	.	.	4.6	3.6
Unknown
DISCHARGE STATUS				
Home self care	25	86.2	74.4	66.7
Another hospital	1	3.4	8.0	1.7
Skilled nursing facility	1	3.4	5.2	12.6
Intermediate care	.	.	0.1	0.1
Another type of institution	.	.	5.2	3.8
Under care of home service	1	3.4	4.1	10.3
Left against medical advice	1	3.4	0.6	0.6
Under care of a home iv provider	.	.	0.1	0.1
Expired	.	.	1.6	2.2
Not reported	.	.	0.8	2.0
PRIMARY PAYER				
Medicare	2	6.9	39.0	43.9
Medicaid	9	31.0	17.9	12.1
Other government	1	3.4	2.8	2.4
Blue Cross/Blue Shield	.	.	7.3	7.5
Other commercial	2	6.9	8.1	5.6
Managed care	10	34.5	16.5	19.7
Self pay	3	10.3	6.6	5.5
Industrial/Worker's Comp	.	.	0.4	0.7
Charity	2	6.9	0.8	2.4
Children's Health Insurance Plan	.	.	0.5	0.1
Not reported	.	.	0.0	0.1
LOCAL HEALTH DISTRICT				
Bear River	1	3.4	8.4	4.0
Central Utah	27	93.1	35.4	1.9
Davis County	.	.	0.1	9.3
Salt Lake County	.	.	0.9	40.4
Southeastern Utah	.	.	8.2	1.8
Southwest Utah	.	.	10.5	8.9
Summit County	.	.	0.0	0.7
Tooele County	.	.	0.1	0.8
TriCounty	.	.	26.5	2.0
Utah County	.	.	0.8	13.2
Wasatch County	.	.	2.3	0.3
Weber/Morgan	.	.	0.3	11.4
Unknown Utah	.	.	.	0.0
Outside Utah	1	3.4	6.4	5.2
Unknown	.	.	0.2	0.1

* All general acute care hospitals only.

Table 22
Utah Hospital ED - Inpatient Profile
January 1 to December 31, 2011

GARFIELD MEMORIAL HOSPITAL # OF ENCOUNTERS: 191
PEER GROUP: Acute, rural, low CMI (n=16) COUNTY: Garfield
AFFILIATION: Intermountain Healthcare E.R. BEDS: 2

Patient Profile	Encounters			
	Hospital #	Hospital %	Peer %	State* %
GENDER				
Female	102	53.4	56.2	54.1
Male	89	46.6	43.8	45.9
Unknown
Not reported
AGE				
1-28 days	.	.	0.7	0.2
29-365 days	1	0.5	3.2	0.7
1-4 years	8	4.2	4.2	1.0
5-9	1	0.5	2.0	0.5
10-14	2	1.0	1.6	0.7
15-17	4	2.1	1.6	1.1
18-19	2	1.0	1.5	1.6
20-24	1	0.5	3.5	4.8
25-29	16	8.4	5.0	5.7
30-34	3	1.6	4.6	5.8
35-39	13	6.8	5.0	4.9
40-44	3	1.6	4.7	5.0
45-49	14	7.3	5.1	5.7
50-54	7	3.7	6.9	7.0
55-59	9	4.7	6.7	7.4
60-64	15	7.9	7.7	7.3
65-69	25	13.1	6.6	7.2
70-74	17	8.9	6.0	7.6
75-79	14	7.3	6.0	7.7
80-84	19	9.9	7.5	8.0
85-89	9	4.7	5.3	6.3
90 +	8	4.2	4.6	3.6
Unknown
DISCHARGE STATUS				
Home self care	134	70.2	74.4	66.7
Another hospital	18	9.4	8.0	1.7
Skilled nursing facility	.	.	5.2	12.6
Intermediate care	1	0.5	0.1	0.1
Another type of institution	14	7.3	5.2	3.8
Under care of home service	3	1.6	4.1	10.3
Left against medical advice	.	.	0.6	0.6
Under care of a home iv provider	1	0.5	0.1	0.1
Expired	4	2.1	1.6	2.2
Not reported	16	8.4	0.8	2.0
PRIMARY PAYER				
Medicare	94	49.2	39.0	43.9
Medicaid	23	12.0	17.9	12.1
Other government	5	2.6	2.8	2.4
Blue Cross/Blue Shield	9	4.7	7.3	7.5
Other commercial	14	7.3	8.1	5.6
Managed care	33	17.3	16.5	19.7
Self pay	11	5.8	6.6	5.5
Industrial/Worker's Comp	.	.	0.4	0.7
Charity	2	1.0	0.8	2.4
Children's Health Insurance Plan	.	.	0.5	0.1
Not reported	.	.	0.0	0.1
LOCAL HEALTH DISTRICT				
Bear River	.	.	8.4	4.0
Central Utah	22	11.5	35.4	1.9
Davis County	1	0.5	0.1	9.3
Salt Lake County	2	1.0	0.9	40.4
Southeastern Utah	.	.	8.2	1.8
Southwest Utah	128	67.0	10.5	8.9
Summit County	.	.	0.0	0.7
Tooele County	.	.	0.1	0.8
TriCounty	.	.	26.5	2.0
Utah County	1	0.5	0.8	13.2
Wasatch County	.	.	2.3	0.3
Weber/Morgan	1	0.5	0.3	11.4
Unknown Utah	.	.	.	0.0
Outside Utah	30	15.7	6.4	5.2
Unknown	6	3.1	0.2	0.1

* All general acute care hospitals only.

Table 22
 Utah Hospital ED - Inpatient Profile
 January 1 to December 31, 2011

GUNNISON VALLEY HOSPITAL (CAH) # OF ENCOUNTERS: 179
 PEER GROUP: Acute, rural, low CMI (n=16) COUNTY: Sanpete
 AFFILIATION: Freestanding E.R. BEDS: 3

Patient Profile	Encounters			
	Hospital #	Hospital %	Peer %	State* %
GENDER				
Female	107	59.8	56.2	54.1
Male	72	40.2	43.8	45.9
Unknown
Not reported
AGE				
1-28 days	1	0.6	0.7	0.2
29-365 days	7	3.9	3.2	0.7
1-4 years	13	7.3	4.2	1.0
5-9	4	2.2	2.0	0.5
10-14	5	2.8	1.6	0.7
15-17	5	2.8	1.6	1.1
18-19	5	2.8	1.5	1.6
20-24	12	6.7	3.5	4.8
25-29	16	8.9	5.0	5.7
30-34	14	7.8	4.6	5.8
35-39	15	8.4	5.0	4.9
40-44	8	4.5	4.7	5.0
45-49	8	4.5	5.1	5.7
50-54	17	9.5	6.9	7.0
55-59	2	1.1	6.7	7.4
60-64	8	4.5	7.7	7.3
65-69	10	5.6	6.6	7.2
70-74	9	5.0	6.0	7.6
75-79	11	6.1	6.0	7.7
80-84	5	2.8	7.5	8.0
85-89	3	1.7	5.3	6.3
90 +	1	0.6	4.6	3.6
Unknown
DISCHARGE STATUS				
Home self care	162	90.5	74.4	66.7
Another hospital	13	7.3	8.0	1.7
Skilled nursing facility	1	0.6	5.2	12.6
Intermediate care	.	.	0.1	0.1
Another type of institution	1	0.6	5.2	3.8
Under care of home service	.	.	4.1	10.3
Left against medical advice	.	.	0.6	0.6
Under care of a home iv provider	.	.	0.1	0.1
Expired	2	1.1	1.6	2.2
Not reported	.	.	0.8	2.0
PRIMARY PAYER				
Medicare	41	22.9	39.0	43.9
Medicaid	60	33.5	17.9	12.1
Other government	4	2.2	2.8	2.4
Blue Cross/Blue Shield	11	6.1	7.3	7.5
Other commercial	6	3.4	8.1	5.6
Managed care	47	26.3	16.5	19.7
Self pay	8	4.5	6.6	5.5
Industrial/Worker's Comp	1	0.6	0.4	0.7
Charity	.	.	0.8	2.4
Children's Health Insurance Plan	1	0.6	0.5	0.1
Not reported	.	.	0.0	0.1
LOCAL HEALTH DISTRICT				
Bear River	1	0.6	8.4	4.0
Central Utah	177	98.9	35.4	1.9
Davis County	.	.	0.1	9.3
Salt Lake County	.	.	0.9	40.4
Southeastern Utah	1	0.6	8.2	1.8
Southwest Utah	.	.	10.5	8.9
Summit County	.	.	0.0	0.7
Tooele County	.	.	0.1	0.8
TriCounty	.	.	26.5	2.0
Utah County	.	.	0.8	13.2
Wasatch County	.	.	2.3	0.3
Weber/Morgan	.	.	0.3	11.4
Unknown Utah	.	.	.	0.0
Outside Utah	.	.	6.4	5.2
Unknown	.	.	0.2	0.1

* All general acute care hospitals only.

Table 22
 Utah Hospital ED - Inpatient Profile
 January 1 to December 31, 2011

HEBER VALLEY MEDICAL CENTER (CAH) # OF ENCOUNTERS: 73
 PEER GROUP: Acute, rural, low CMI (n=16) COUNTY: Wasatch
 AFFILIATION: Intermountain Healthcare E.R. BEDS: 5

Patient Profile	Encounters			
	Hospital #	Hospital %	Peer %	State* %
GENDER				
Female	43	58.9	56.2	54.1
Male	30	41.1	43.8	45.9
Unknown
Not reported
AGE				
1-28 days	.	.	0.7	0.2
29-365 days	2	2.7	3.2	0.7
1-4 years	1	1.4	4.2	1.0
5-9	2	2.7	2.0	0.5
10-14	2	2.7	1.6	0.7
15-17	2	2.7	1.6	1.1
18-19	1	1.4	1.5	1.6
20-24	1	1.4	3.5	4.8
25-29	2	2.7	5.0	5.7
30-34	4	5.5	4.6	5.8
35-39	6	8.2	5.0	4.9
40-44	9	12.3	4.7	5.0
45-49	4	5.5	5.1	5.7
50-54	11	15.1	6.9	7.0
55-59	13	17.8	6.7	7.4
60-64	10	13.7	7.7	7.3
65-69	1	1.4	6.6	7.2
70-74	.	.	6.0	7.6
75-79	1	1.4	6.0	7.7
80-84	1	1.4	7.5	8.0
85-89	.	.	5.3	6.3
90 +	.	.	4.6	3.6
Unknown
DISCHARGE STATUS				
Home self care	60	82.2	74.4	66.7
Another hospital	5	6.8	8.0	1.7
Skilled nursing facility	.	.	5.2	12.6
Intermediate care	.	.	0.1	0.1
Another type of institution	.	.	5.2	3.8
Under care of home service	3	4.1	4.1	10.3
Left against medical advice	.	.	0.6	0.6
Under care of a home iv provider	.	.	0.1	0.1
Expired	1	1.4	1.6	2.2
Not reported	4	5.5	0.8	2.0
PRIMARY PAYER				
Medicare	2	2.7	39.0	43.9
Medicaid	9	12.3	17.9	12.1
Other government	.	.	2.8	2.4
Blue Cross/Blue Shield	11	15.1	7.3	7.5
Other commercial	10	13.7	8.1	5.6
Managed care	30	41.1	16.5	19.7
Self pay	3	4.1	6.6	5.5
Industrial/Worker's Comp	1	1.4	0.4	0.7
Charity	7	9.6	0.8	2.4
Children's Health Insurance Plan	.	.	0.5	0.1
Not reported	.	.	0.0	0.1
LOCAL HEALTH DISTRICT				
Bear River	.	.	8.4	4.0
Central Utah	1	1.4	35.4	1.9
Davis County	.	.	0.1	9.3
Salt Lake County	.	.	0.9	40.4
Southeastern Utah	.	.	8.2	1.8
Southwest Utah	.	.	10.5	8.9
Summit County	1	1.4	0.0	0.7
Tooele County	.	.	0.1	0.8
TriCounty	2	2.7	26.5	2.0
Utah County	4	5.5	0.8	13.2
Wasatch County	60	82.2	2.3	0.3
Weber/Morgan	.	.	0.3	11.4
Unknown Utah	.	.	.	0.0
Outside Utah	5	6.8	6.4	5.2
Unknown	.	.	0.2	0.1

* All general acute care hospitals only.

Table 22
Utah Hospital ED - Inpatient Profile
January 1 to December 31, 2011

INTERMOUNTAIN MEDICAL CENTER # OF ENCOUNTERS: 12,469
PEER GROUP: Acute, urban, high CMI (n=2) COUNTY: Salt Lake
AFFILIATION: Intermountain Healthcare E.R. BEDS: 76

Patient Profile	Encounters			
	Hospital #	Hospital %	Peer %	State* %
GENDER				
Female	6,293	50.5	52.5	54.1
Male	6,176	49.5	47.5	45.9
Unknown
Not reported
AGE				
1-28 days	2	0.0	0.0	0.2
29-365 days	.	.	0.0	0.7
1-4 years	.	.	0.1	1.0
5-9	.	.	0.0	0.5
10-14	18	0.1	0.1	0.7
15-17	118	0.9	1.2	1.1
18-19	179	1.4	2.0	1.6
20-24	536	4.3	6.1	4.8
25-29	615	4.9	7.2	5.7
30-34	591	4.7	6.9	5.8
35-39	620	5.0	5.8	4.9
40-44	598	4.8	5.1	5.0
45-49	734	5.9	6.0	5.7
50-54	1,036	8.3	8.0	7.0
55-59	1,081	8.7	8.4	7.4
60-64	1,072	8.6	7.9	7.3
65-69	1,068	8.6	7.6	7.2
70-74	1,057	8.5	7.2	7.6
75-79	956	7.7	6.3	7.7
80-84	1,066	8.5	6.8	8.0
85-89	732	5.9	4.8	6.3
90 +	390	3.1	2.4	3.6
Unknown
DISCHARGE STATUS				
Home self care	7,868	63.1	65.7	66.7
Another hospital	53	0.4	0.3	1.7
Skilled nursing facility	1,657	13.3	12.1	12.6
Intermediate care	6	0.0	0.1	0.1
Another type of institution	642	5.1	3.1	3.8
Under care of home service	1,780	14.3	11.7	10.3
Left against medical advice	57	0.5	0.4	0.6
Under care of a home iv provider	16	0.1	0.1	0.1
Expired	290	2.3	2.5	2.2
Not reported	100	0.8	4.0	2.0
PRIMARY PAYER				
Medicare	5,469	43.9	37.2	43.9
Medicaid	1,077	8.6	12.8	12.1
Other government	130	1.0	1.9	2.4
Blue Cross/Blue Shield	534	4.3	8.9	7.5
Other commercial	855	6.9	7.0	5.6
Managed care	3,149	25.3	21.3	19.7
Self pay	373	3.0	6.1	5.5
Industrial/Worker's Comp	172	1.4	1.3	0.7
Charity	679	5.4	3.2	2.4
Children's Health Insurance Plan	4	0.0	0.0	0.1
Not reported	27	0.2	0.2	0.1
LOCAL HEALTH DISTRICT				
Bear River	68	0.5	0.8	4.0
Central Utah	44	0.4	0.5	1.9
Davis County	380	3.0	4.7	9.3
Salt Lake County	10,762	86.3	77.7	40.4
Southeastern Utah	22	0.2	0.6	1.8
Southwest Utah	97	0.8	0.6	8.9
Summit County	88	0.7	1.1	0.7
Tooele County	152	1.2	1.9	0.8
TriCounty	40	0.3	0.9	2.0
Utah County	292	2.3	2.4	13.2
Wasatch County	29	0.2	0.3	0.3
Weber/Morgan	50	0.4	1.1	11.4
Unknown Utah	.	.	.	0.0
Outside Utah	428	3.4	7.3	5.2
Unknown	17	0.1	0.1	0.1

* All general acute care hospitals only.

Table 22
Utah Hospital ED - Inpatient Profile
January 1 to December 31, 2011

JORDAN VALLEY MEDICAL CENTER # OF ENCOUNTERS: 2,609
PEER GROUP: Acute, urban, low CMI (n=6) COUNTY: Salt Lake
AFFILIATION: IASIS Healthcare E.R. BEDS: 10

Patient Profile	Encounters			
	Hospital #	Hospital %	Peer %	State* %
GENDER				
Female	1,524	58.4	57.2	54.1
Male	1,085	41.6	42.8	45.9
Unknown
Not reported
AGE				
1-28 days	1	0.0	0.5	0.2
29-365 days	1	0.0	1.4	0.7
1-4 years	9	0.3	1.8	1.0
5-9	3	0.1	0.7	0.5
10-14	8	0.3	0.6	0.7
15-17	36	1.4	1.0	1.1
18-19	45	1.7	1.6	1.6
20-24	109	4.2	4.1	4.8
25-29	151	5.8	5.1	5.7
30-34	199	7.6	6.0	5.8
35-39	170	6.5	5.5	4.9
40-44	153	5.9	5.2	5.0
45-49	190	7.3	5.5	5.7
50-54	198	7.6	6.3	7.0
55-59	176	6.7	6.6	7.4
60-64	196	7.5	6.9	7.3
65-69	184	7.1	7.2	7.2
70-74	187	7.2	7.4	7.6
75-79	180	6.9	8.3	7.7
80-84	176	6.7	7.8	8.0
85-89	146	5.6	6.5	6.3
90 +	91	3.5	4.1	3.6
Unknown
DISCHARGE STATUS				
Home self care	1,820	69.8	67.8	66.7
Another hospital	53	2.0	3.3	1.7
Skilled nursing facility	296	11.3	11.2	12.6
Intermediate care	.	.	0.3	0.1
Another type of institution	1	0.0	2.3	3.8
Under care of home service	227	8.7	10.9	10.3
Left against medical advice	16	0.6	0.5	0.6
Under care of a home iv provider	.	.	0.0	0.1
Expired	52	2.0	1.7	2.2
Not reported	144	5.5	2.1	2.0
PRIMARY PAYER				
Medicare	1,056	40.5	44.8	43.9
Medicaid	280	10.7	10.2	12.1
Other government	42	1.6	1.4	2.4
Blue Cross/Blue Shield	343	13.1	7.0	7.5
Other commercial	189	7.2	4.1	5.6
Managed care	465	17.8	25.6	19.7
Self pay	228	8.7	4.9	5.5
Industrial/Worker's Comp	1	0.0	0.2	0.7
Charity	.	.	1.6	2.4
Children's Health Insurance Plan	5	0.2	0.1	0.1
Not reported	.	.	0.1	0.1
LOCAL HEALTH DISTRICT				
Bear River	2	0.1	0.0	4.0
Central Utah	2	0.1	0.2	1.9
Davis County	17	0.7	0.3	9.3
Salt Lake County	2,460	94.3	58.0	40.4
Southeastern Utah	3	0.1	0.1	1.8
Southwest Utah	2	0.1	0.2	8.9
Summit County	.	.	0.0	0.7
Tooele County	21	0.8	0.3	0.8
TriCounty	3	0.1	0.2	2.0
Utah County	34	1.3	37.7	13.2
Wasatch County	.	.	0.2	0.3
Weber/Morgan	6	0.2	0.2	11.4
Unknown Utah	.	.	.	0.0
Outside Utah	57	2.2	2.4	5.2
Unknown	2	0.1	0.0	0.1

* All general acute care hospitals only.

Table 22
Utah Hospital ED - Inpatient Profile
January 1 to December 31, 2011

KANE COUNTY HOSPITAL # OF ENCOUNTERS: 26
PEER GROUP: Acute, rural, low CMI (n=16) COUNTY: Kane
AFFILIATION: Management E.R. BEDS: 1

Patient Profile	Encounters			
	Hospital #	Hospital %	Peer %	State* %
GENDER				
Female	13	50.0	56.2	54.1
Male	13	50.0	43.8	45.9
Unknown
Not reported
AGE				
1-28 days	.	.	0.7	0.2
29-365 days	.	.	3.2	0.7
1-4 years	1	3.8	4.2	1.0
5-9	1	3.8	2.0	0.5
10-14	1	3.8	1.6	0.7
15-17	.	.	1.6	1.1
18-19	1	3.8	1.5	1.6
20-24	1	3.8	3.5	4.8
25-29	3	11.5	5.0	5.7
30-34	.	.	4.6	5.8
35-39	1	3.8	5.0	4.9
40-44	4	15.4	4.7	5.0
45-49	2	7.7	5.1	5.7
50-54	2	7.7	6.9	7.0
55-59	2	7.7	6.7	7.4
60-64	3	11.5	7.7	7.3
65-69	1	3.8	6.6	7.2
70-74	2	7.7	6.0	7.6
75-79	1	3.8	6.0	7.7
80-84	.	.	7.5	8.0
85-89	.	.	5.3	6.3
90 +	.	.	4.6	3.6
Unknown
DISCHARGE STATUS				
Home self care	22	84.6	74.4	66.7
Another hospital	4	15.4	8.0	1.7
Skilled nursing facility	.	.	5.2	12.6
Intermediate care	.	.	0.1	0.1
Another type of institution	.	.	5.2	3.8
Under care of home service	.	.	4.1	10.3
Left against medical advice	.	.	0.6	0.6
Under care of a home iv provider	.	.	0.1	0.1
Expired	.	.	1.6	2.2
Not reported	.	.	0.8	2.0
PRIMARY PAYER				
Medicare	2	7.7	39.0	43.9
Medicaid	3	11.5	17.9	12.1
Other government	.	.	2.8	2.4
Blue Cross/Blue Shield	1	3.8	7.3	7.5
Other commercial	14	53.8	8.1	5.6
Managed care	.	.	16.5	19.7
Self pay	6	23.1	6.6	5.5
Industrial/Worker's Comp	.	.	0.4	0.7
Charity	.	.	0.8	2.4
Children's Health Insurance Plan	.	.	0.5	0.1
Not reported	.	.	0.0	0.1
LOCAL HEALTH DISTRICT				
Bear River	.	.	8.4	4.0
Central Utah	.	.	35.4	1.9
Davis County	.	.	0.1	9.3
Salt Lake County	.	.	0.9	40.4
Southeastern Utah	.	.	8.2	1.8
Southwest Utah	17	65.4	10.5	8.9
Summit County	.	.	0.0	0.7
Tooele County	.	.	0.1	0.8
TriCounty	.	.	26.5	2.0
Utah County	.	.	0.8	13.2
Wasatch County	.	.	2.3	0.3
Weber/Morgan	.	.	0.3	11.4
Unknown Utah	.	.	.	0.0
Outside Utah	9	34.6	6.4	5.2
Unknown	.	.	0.2	0.1

* All general acute care hospitals only.

Table 22
Utah Hospital ED - Inpatient Profile
January 1 to December 31, 2011

LAKEVIEW HOSPITAL # OF ENCOUNTERS: 2,204
PEER GROUP: Acute, urban, lower medium CMI (n=6) COUNTY: Davis
AFFILIATION: Mountainstar Healthcare E.R. BEDS: 11

Patient Profile	Encounters			
	Hospital #	Hospital %	Peer %	State* %
GENDER				
Female	1,244	56.4	54.4	54.1
Male	960	43.6	45.6	45.9
Unknown
Not reported
AGE				
1-28 days	1	0.0	0.1	0.2
29-365 days	.	.	0.6	0.7
1-4 years	.	.	0.7	1.0
5-9	3	0.1	0.4	0.5
10-14	.	.	0.2	0.7
15-17	11	0.5	0.6	1.1
18-19	21	1.0	1.5	1.6
20-24	113	5.1	4.8	4.8
25-29	108	4.9	5.7	5.7
30-34	89	4.0	5.6	5.8
35-39	89	4.0	5.7	4.9
40-44	114	5.2	5.4	5.0
45-49	97	4.4	6.2	5.7
50-54	124	5.6	7.6	7.0
55-59	121	5.5	7.2	7.4
60-64	118	5.4	7.1	7.3
65-69	116	5.3	6.8	7.2
70-74	198	9.0	7.9	7.6
75-79	229	10.4	7.9	7.7
80-84	302	13.7	8.1	8.0
85-89	222	10.1	6.5	6.3
90 +	128	5.8	3.5	3.6
Unknown
DISCHARGE STATUS				
Home self care	1,274	57.8	65.6	66.7
Another hospital	46	2.1	1.9	1.7
Skilled nursing facility	499	22.6	14.2	12.6
Intermediate care	8	0.4	0.1	0.1
Another type of institution	125	5.7	3.0	3.8
Under care of home service	189	8.6	9.7	10.3
Left against medical advice	17	0.8	0.9	0.6
Under care of a home iv provider	.	.	.	0.1
Expired	46	2.1	2.3	2.2
Not reported	.	.	2.3	2.0
PRIMARY PAYER				
Medicare	1,247	56.6	45.4	43.9
Medicaid	141	6.4	11.1	12.1
Other government	71	3.2	2.6	2.4
Blue Cross/Blue Shield	145	6.6	6.7	7.5
Other commercial	116	5.3	5.7	5.6
Managed care	325	14.7	18.2	19.7
Self pay	123	5.6	6.4	5.5
Industrial/Worker's Comp	8	0.4	0.3	0.7
Charity	28	1.3	3.4	2.4
Children's Health Insurance Plan	.	.	0.0	0.1
Not reported	.	.	0.1	0.1
LOCAL HEALTH DISTRICT				
Bear River	11	0.5	1.5	4.0
Central Utah	3	0.1	0.5	1.9
Davis County	1,895	86.0	34.2	9.3
Salt Lake County	136	6.2	32.0	40.4
Southeastern Utah	4	0.2	0.3	1.8
Southwest Utah	5	0.2	0.3	8.9
Summit County	4	0.2	0.3	0.7
Tooele County	10	0.5	0.6	0.8
TriCounty	4	0.2	0.2	2.0
Utah County	20	0.9	9.9	13.2
Wasatch County	.	.	0.1	0.3
Weber/Morgan	48	2.2	17.1	11.4
Unknown Utah	.	.	0.0	0.0
Outside Utah	63	2.9	2.8	5.2
Unknown	1	0.0	0.3	0.1

* All general acute care hospitals only.

Table 22
Utah Hospital ED - Inpatient Profile
January 1 to December 31, 2011

LDS HOSPITAL # OF ENCOUNTERS: 3,195
PEER GROUP: Acute, urban, lower medium CMI (n=6) COUNTY: Salt Lake
AFFILIATION: Intermountain Healthcare E.R. BEDS: 24

Patient Profile	Encounters			
	Hospital #	Hospital %	Peer %	State* %
GENDER				
Female	1,733	54.2	54.4	54.1
Male	1,462	45.8	45.6	45.9
Unknown
Not reported
AGE				
1-28 days	1	0.0	0.1	0.2
29-365 days	.	.	0.6	0.7
1-4 years	.	.	0.7	1.0
5-9	.	.	0.4	0.5
10-14	.	.	0.2	0.7
15-17	8	0.3	0.6	1.1
18-19	54	1.7	1.5	1.6
20-24	212	6.6	4.8	4.8
25-29	261	8.2	5.7	5.7
30-34	244	7.6	5.6	5.8
35-39	202	6.3	5.7	4.9
40-44	201	6.3	5.4	5.0
45-49	257	8.0	6.2	5.7
50-54	310	9.7	7.6	7.0
55-59	245	7.7	7.2	7.4
60-64	197	6.2	7.1	7.3
65-69	207	6.5	6.8	7.2
70-74	178	5.6	7.9	7.6
75-79	186	5.8	7.9	7.7
80-84	179	5.6	8.1	8.0
85-89	151	4.7	6.5	6.3
90 +	102	3.2	3.5	3.6
Unknown
DISCHARGE STATUS				
Home self care	2,347	73.5	65.6	66.7
Another hospital	58	1.8	1.9	1.7
Skilled nursing facility	243	7.6	14.2	12.6
Intermediate care	2	0.1	0.1	0.1
Another type of institution	118	3.7	3.0	3.8
Under care of home service	333	10.4	9.7	10.3
Left against medical advice	41	1.3	0.9	0.6
Under care of a home iv provider	.	.	.	0.1
Expired	39	1.2	2.3	2.2
Not reported	14	0.4	2.3	2.0
PRIMARY PAYER				
Medicare	1,076	33.7	45.4	43.9
Medicaid	432	13.5	11.1	12.1
Other government	24	0.8	2.6	2.4
Blue Cross/Blue Shield	97	3.0	6.7	7.5
Other commercial	131	4.1	5.7	5.6
Managed care	940	29.4	18.2	19.7
Self pay	62	1.9	6.4	5.5
Industrial/Worker's Comp	7	0.2	0.3	0.7
Charity	417	13.1	3.4	2.4
Children's Health Insurance Plan	1	0.0	0.0	0.1
Not reported	8	0.3	0.1	0.1
LOCAL HEALTH DISTRICT				
Bear River	8	0.3	1.5	4.0
Central Utah	11	0.3	0.5	1.9
Davis County	446	14.0	34.2	9.3
Salt Lake County	2,389	74.8	32.0	40.4
Southeastern Utah	6	0.2	0.3	1.8
Southwest Utah	23	0.7	0.3	8.9
Summit County	26	0.8	0.3	0.7
Tooele County	46	1.4	0.6	0.8
TriCounty	10	0.3	0.2	2.0
Utah County	102	3.2	9.9	13.2
Wasatch County	8	0.3	0.1	0.3
Weber/Morgan	16	0.5	17.1	11.4
Unknown Utah	.	.	0.0	0.0
Outside Utah	97	3.0	2.8	5.2
Unknown	7	0.2	0.3	0.1

* All general acute care hospitals only.

Table 22
Utah Hospital ED - Inpatient Profile
January 1 to December 31, 2011

LOGAN REGIONAL HOSPITAL # OF ENCOUNTERS: 2,381
PEER GROUP: Acute, rural, high CMI (n=7) COUNTY: Cache
AFFILIATION: Intermountain Healthcare E.R. BEDS: 16

Patient Profile	Encounters			
	Hospital #	Hospital %	Peer %	State* %
GENDER				
Female	1,266	53.2	51.5	54.1
Male	1,115	46.8	48.5	45.9
Unknown
Not reported
AGE				
1-28 days	16	0.7	0.3	0.2
29-365 days	40	1.7	1.2	0.7
1-4 years	55	2.3	1.9	1.0
5-9	28	1.2	1.2	0.5
10-14	40	1.7	1.2	0.7
15-17	27	1.1	1.1	1.1
18-19	57	2.4	1.4	1.6
20-24	129	5.4	3.3	4.8
25-29	137	5.8	3.4	5.7
30-34	117	4.9	3.9	5.8
35-39	109	4.6	3.2	4.9
40-44	106	4.5	3.9	5.0
45-49	121	5.1	4.5	5.7
50-54	142	6.0	6.0	7.0
55-59	174	7.3	6.9	7.4
60-64	147	6.2	7.6	7.3
65-69	124	5.2	7.8	7.2
70-74	150	6.3	9.5	7.6
75-79	201	8.4	9.9	7.7
80-84	198	8.3	9.6	8.0
85-89	156	6.6	7.8	6.3
90 +	107	4.5	4.5	3.6
Unknown
DISCHARGE STATUS				
Home self care	1,698	71.3	67.5	66.7
Another hospital	121	5.1	3.3	1.7
Skilled nursing facility	315	13.2	12.3	12.6
Intermediate care	2	0.1	0.1	0.1
Another type of institution	68	2.9	4.7	3.8
Under care of home service	144	6.0	9.3	10.3
Left against medical advice	8	0.3	0.5	0.6
Under care of a home iv provider	3	0.1	0.1	0.1
Expired	22	0.9	2.1	2.2
Not reported	.	.	0.2	2.0
PRIMARY PAYER				
Medicare	1,041	43.7	52.0	43.9
Medicaid	304	12.8	10.5	12.1
Other government	44	1.8	1.8	2.4
Blue Cross/Blue Shield	191	8.0	6.5	7.5
Other commercial	155	6.5	5.8	5.6
Managed care	500	21.0	16.4	19.7
Self pay	122	5.1	3.8	5.5
Industrial/Worker's Comp	16	0.7	0.6	0.7
Charity	4	0.2	2.2	2.4
Children's Health Insurance Plan	2	0.1	0.2	0.1
Not reported	2	0.1	0.1	0.1
LOCAL HEALTH DISTRICT				
Bear River	2,103	88.3	18.1	4.0
Central Utah	.	.	0.4	1.9
Davis County	13	0.5	0.4	9.3
Salt Lake County	29	1.2	1.4	40.4
Southeastern Utah	.	.	7.5	1.8
Southwest Utah	7	0.3	53.8	8.9
Summit County	1	0.0	1.6	0.7
Tooele County	1	0.0	0.1	0.8
TriCounty	2	0.1	5.1	2.0
Utah County	13	0.5	0.7	13.2
Wasatch County	1	0.0	0.2	0.3
Weber/Morgan	20	0.8	0.4	11.4
Unknown Utah	.	.	.	0.0
Outside Utah	191	8.0	10.3	5.2
Unknown	.	.	0.1	0.1

* All general acute care hospitals only.

Table 22
 Utah Hospital ED - Inpatient Profile
 January 1 to December 31, 2011

MCKAY-DEE HOSPITAL CENTER # OF ENCOUNTERS: 9,283
 PEER GROUP: Acute, urban, upper medium CMI (n=4) COUNTY: Weber
 AFFILIATION: Intermountain Healthcare E.R. BEDS: 23

Patient Profile	Encounters			
	Hospital #	Hospital %	Peer %	State* %
GENDER				
Female	4,890	52.7	55.2	54.1
Male	4,393	47.3	44.8	45.9
Unknown
Not reported
AGE				
1-28 days	28	0.3	0.2	0.2
29-365 days	111	1.2	0.6	0.7
1-4 years	120	1.3	0.8	1.0
5-9	93	1.0	0.6	0.5
10-14	171	1.8	1.0	0.7
15-17	167	1.8	1.2	1.1
18-19	146	1.6	1.6	1.6
20-24	435	4.7	5.1	4.8
25-29	534	5.8	6.0	5.7
30-34	521	5.6	5.9	5.8
35-39	436	4.7	4.4	4.9
40-44	562	6.1	5.1	5.0
45-49	678	7.3	5.7	5.7
50-54	699	7.5	6.8	7.0
55-59	684	7.4	7.4	7.4
60-64	629	6.8	6.9	7.3
65-69	559	6.0	6.8	7.2
70-74	610	6.6	7.2	7.6
75-79	682	7.3	7.6	7.7
80-84	628	6.8	8.3	8.0
85-89	510	5.5	6.8	6.3
90 +	280	3.0	4.1	3.6
Unknown
DISCHARGE STATUS				
Home self care	6,449	69.5	66.5	66.7
Another hospital	59	0.6	0.6	1.7
Skilled nursing facility	957	10.3	13.5	12.6
Intermediate care	11	0.1	0.1	0.1
Another type of institution	482	5.2	4.8	3.8
Under care of home service	1,080	11.6	10.6	10.3
Left against medical advice	27	0.3	0.5	0.6
Under care of a home iv provider	10	0.1	0.1	0.1
Expired	177	1.9	2.3	2.2
Not reported	31	0.3	1.1	2.0
PRIMARY PAYER				
Medicare	3,859	41.6	44.8	43.9
Medicaid	1,274	13.7	12.9	12.1
Other government	519	5.6	3.4	2.4
Blue Cross/Blue Shield	618	6.7	7.4	7.5
Other commercial	365	3.9	4.5	5.6
Managed care	1,769	19.1	19.2	19.7
Self pay	692	7.5	5.3	5.5
Industrial/Worker's Comp	54	0.6	0.6	0.7
Charity	95	1.0	1.7	2.4
Children's Health Insurance Plan	16	0.2	0.1	0.1
Not reported	22	0.2	0.1	0.1
LOCAL HEALTH DISTRICT				
Bear River	386	4.2	1.7	4.0
Central Utah	5	0.1	1.6	1.9
Davis County	1,759	18.9	7.9	9.3
Salt Lake County	81	0.9	31.3	40.4
Southeastern Utah	3	0.0	0.6	1.8
Southwest Utah	9	0.1	0.4	8.9
Summit County	29	0.3	0.4	0.7
Tooele County	6	0.1	0.5	0.8
TriCounty	5	0.1	0.3	2.0
Utah County	23	0.2	23.6	13.2
Wasatch County	4	0.0	0.4	0.3
Weber/Morgan	6,740	72.6	28.3	11.4
Unknown Utah	.	.	0.0	0.0
Outside Utah	231	2.5	2.9	5.2
Unknown	2	0.0	0.2	0.1

* All general acute care hospitals only.

Table 22
Utah Hospital ED - Inpatient Profile
January 1 to December 31, 2011

MILFORD VALLEY MEMORIAL HOSPITAL-CAH # OF ENCOUNTERS: 9
PEER GROUP: Acute, rural, low CMI (n=16) COUNTY: Beaver
AFFILIATION: Freestanding E.R. BEDS: 1

Patient Profile	Encounters			
	Hospital #	Hospital %	Peer %	State* %
GENDER				
Female	5	55.6	56.2	54.1
Male	4	44.4	43.8	45.9
Unknown
Not reported
AGE				
1-28 days	.	.	0.7	0.2
29-365 days	.	.	3.2	0.7
1-4 years	.	.	4.2	1.0
5-9	.	.	2.0	0.5
10-14	.	.	1.6	0.7
15-17	1	11.1	1.6	1.1
18-19	1	11.1	1.5	1.6
20-24	1	11.1	3.5	4.8
25-29	.	.	5.0	5.7
30-34	.	.	4.6	5.8
35-39	1	11.1	5.0	4.9
40-44	.	.	4.7	5.0
45-49	.	.	5.1	5.7
50-54	2	22.2	6.9	7.0
55-59	1	11.1	6.7	7.4
60-64	.	.	7.7	7.3
65-69	2	22.2	6.6	7.2
70-74	.	.	6.0	7.6
75-79	.	.	6.0	7.7
80-84	.	.	7.5	8.0
85-89	.	.	5.3	6.3
90 +	.	.	4.6	3.6
Unknown
DISCHARGE STATUS				
Home self care	8	88.9	74.4	66.7
Another hospital	.	.	8.0	1.7
Skilled nursing facility	1	11.1	5.2	12.6
Intermediate care	.	.	0.1	0.1
Another type of institution	.	.	5.2	3.8
Under care of home service	.	.	4.1	10.3
Left against medical advice	.	.	0.6	0.6
Under care of a home iv provider	.	.	0.1	0.1
Expired	.	.	1.6	2.2
Not reported	.	.	0.8	2.0
PRIMARY PAYER				
Medicare	2	22.2	39.0	43.9
Medicaid	1	11.1	17.9	12.1
Other government	.	.	2.8	2.4
Blue Cross/Blue Shield	.	.	7.3	7.5
Other commercial	2	22.2	8.1	5.6
Managed care	3	33.3	16.5	19.7
Self pay	1	11.1	6.6	5.5
Industrial/Worker's Comp	.	.	0.4	0.7
Charity	.	.	0.8	2.4
Children's Health Insurance Plan	.	.	0.5	0.1
Not reported	.	.	0.0	0.1
LOCAL HEALTH DISTRICT				
Bear River	.	.	8.4	4.0
Central Utah	.	.	35.4	1.9
Davis County	.	.	0.1	9.3
Salt Lake County	.	.	0.9	40.4
Southeastern Utah	.	.	8.2	1.8
Southwest Utah	9	100.0	10.5	8.9
Summit County	.	.	0.0	0.7
Tooele County	.	.	0.1	0.8
TriCounty	.	.	26.5	2.0
Utah County	.	.	0.8	13.2
Wasatch County	.	.	2.3	0.3
Weber/Morgan	.	.	0.3	11.4
Unknown Utah	.	.	.	0.0
Outside Utah	.	.	6.4	5.2
Unknown	.	.	0.2	0.1

* All general acute care hospitals only.

Table 22
Utah Hospital ED - Inpatient Profile
January 1 to December 31, 2011

MOAB REGIONAL HOSPITAL-CAH # OF ENCOUNTERS: 151
PEER GROUP: Acute, rural, low CMI (n=16) COUNTY: Grand
AFFILIATION: Management E.R. BEDS: 3

Patient Profile	Encounters			
	Hospital #	Hospital %	Peer %	State* %
GENDER				
Female	83	55.0	56.2	54.1
Male	68	45.0	43.8	45.9
Unknown
Not reported
AGE				
1-28 days	1	0.7	0.7	0.2
29-365 days	2	1.3	3.2	0.7
1-4 years	2	1.3	4.2	1.0
5-9	1	0.7	2.0	0.5
10-14	.	.	1.6	0.7
15-17	2	1.3	1.6	1.1
18-19	1	0.7	1.5	1.6
20-24	2	1.3	3.5	4.8
25-29	3	2.0	5.0	5.7
30-34	4	2.6	4.6	5.8
35-39	3	2.0	5.0	4.9
40-44	5	3.3	4.7	5.0
45-49	2	1.3	5.1	5.7
50-54	6	4.0	6.9	7.0
55-59	14	9.3	6.7	7.4
60-64	15	9.9	7.7	7.3
65-69	20	13.2	6.6	7.2
70-74	12	7.9	6.0	7.6
75-79	12	7.9	6.0	7.7
80-84	12	7.9	7.5	8.0
85-89	18	11.9	5.3	6.3
90 +	14	9.3	4.6	3.6
Unknown
DISCHARGE STATUS				
Home self care	104	68.9	74.4	66.7
Another hospital	12	7.9	8.0	1.7
Skilled nursing facility	.	.	5.2	12.6
Intermediate care	.	.	0.1	0.1
Another type of institution	28	18.5	5.2	3.8
Under care of home service	4	2.6	4.1	10.3
Left against medical advice	2	1.3	0.6	0.6
Under care of a home iv provider	.	.	0.1	0.1
Expired	1	0.7	1.6	2.2
Not reported	.	.	0.8	2.0
PRIMARY PAYER				
Medicare	89	58.9	39.0	43.9
Medicaid	25	16.6	17.9	12.1
Other government	.	.	2.8	2.4
Blue Cross/Blue Shield	7	4.6	7.3	7.5
Other commercial	17	11.3	8.1	5.6
Managed care	12	7.9	16.5	19.7
Self pay	.	.	6.6	5.5
Industrial/Worker's Comp	.	.	0.4	0.7
Charity	.	.	0.8	2.4
Children's Health Insurance Plan	1	0.7	0.5	0.1
Not reported	.	.	0.0	0.1
LOCAL HEALTH DISTRICT				
Bear River	.	.	8.4	4.0
Central Utah	.	.	35.4	1.9
Davis County	.	.	0.1	9.3
Salt Lake County	4	2.6	0.9	40.4
Southeastern Utah	123	81.5	8.2	1.8
Southwest Utah	.	.	10.5	8.9
Summit County	.	.	0.0	0.7
Tooele County	.	.	0.1	0.8
TriCounty	.	.	26.5	2.0
Utah County	.	.	0.8	13.2
Wasatch County	.	.	2.3	0.3
Weber/Morgan	1	0.7	0.3	11.4
Unknown Utah	.	.	.	0.0
Outside Utah	23	15.2	6.4	5.2
Unknown	.	.	0.2	0.1

* All general acute care hospitals only.

Table 22
 Utah Hospital ED - Inpatient Profile
 January 1 to December 31, 2011

MOUNTAIN VIEW HOSPITAL # OF ENCOUNTERS: 1,383
 PEER GROUP: Acute, urban, lower medium CMI (n=6) COUNTY: Utah
 AFFILIATION: Mountainstar Healthcare E.R. BEDS: 11

Patient Profile	Encounters			
	Hospital #	%	Peer %	State* %
GENDER				
Female	761	55.0	54.4	54.1
Male	622	45.0	45.6	45.9
Unknown
Not reported
AGE				
1-28 days	7	0.5	0.1	0.2
29-365 days	28	2.0	0.6	0.7
1-4 years	20	1.4	0.7	1.0
5-9	10	0.7	0.4	0.5
10-14	11	0.8	0.2	0.7
15-17	13	0.9	0.6	1.1
18-19	21	1.5	1.5	1.6
20-24	57	4.1	4.8	4.8
25-29	71	5.1	5.7	5.7
30-34	90	6.5	5.6	5.8
35-39	79	5.7	5.7	4.9
40-44	60	4.3	5.4	5.0
45-49	54	3.9	6.2	5.7
50-54	80	5.8	7.6	7.0
55-59	86	6.2	7.2	7.4
60-64	73	5.3	7.1	7.3
65-69	109	7.9	6.8	7.2
70-74	126	9.1	7.9	7.6
75-79	145	10.5	7.9	7.7
80-84	119	8.6	8.1	8.0
85-89	81	5.9	6.5	6.3
90 +	43	3.1	3.5	3.6
Unknown
DISCHARGE STATUS				
Home self care	962	69.6	65.6	66.7
Another hospital	31	2.2	1.9	1.7
Skilled nursing facility	184	13.3	14.2	12.6
Intermediate care	.	.	0.1	0.1
Another type of institution	57	4.1	3.0	3.8
Under care of home service	106	7.7	9.7	10.3
Left against medical advice	12	0.9	0.9	0.6
Under care of a home iv provider	.	.	.	0.1
Expired	28	2.0	2.3	2.2
Not reported	3	0.2	2.3	2.0
PRIMARY PAYER				
Medicare	729	52.7	45.4	43.9
Medicaid	185	13.4	11.1	12.1
Other government	11	0.8	2.6	2.4
Blue Cross/Blue Shield	85	6.1	6.7	7.5
Other commercial	84	6.1	5.7	5.6
Managed care	202	14.6	18.2	19.7
Self pay	62	4.5	6.4	5.5
Industrial/Worker's Comp	1	0.1	0.3	0.7
Charity	24	1.7	3.4	2.4
Children's Health Insurance Plan	.	.	0.0	0.1
Not reported	.	.	0.1	0.1
LOCAL HEALTH DISTRICT				
Bear River	3	0.2	1.5	4.0
Central Utah	53	3.8	0.5	1.9
Davis County	3	0.2	34.2	9.3
Salt Lake County	8	0.6	32.0	40.4
Southeastern Utah	27	2.0	0.3	1.8
Southwest Utah	6	0.4	0.3	8.9
Summit County	.	.	0.3	0.7
Tooele County	5	0.4	0.6	0.8
TriCounty	2	0.1	0.2	2.0
Utah County	1,250	90.4	9.9	13.2
Wasatch County	1	0.1	0.1	0.3
Weber/Morgan	.	.	17.1	11.4
Unknown Utah	3	0.2	0.0	0.0
Outside Utah	22	1.6	2.8	5.2
Unknown	.	.	0.3	0.1

* All general acute care hospitals only.

Table 22
Utah Hospital ED - Inpatient Profile
January 1 to December 31, 2011

OGDEN REGIONAL MEDICAL CENTER # OF ENCOUNTERS: 2,881
PEER GROUP: Acute, urban, lower medium CMI (n=6) COUNTY: Weber
AFFILIATION: Mountainstar Healthcare E.R. BEDS: 17

Patient Profile	Encounters			
	Hospital #	Hospital %	Peer %	State* %
GENDER				
Female	1,491	51.8	54.4	54.1
Male	1,390	48.2	45.6	45.9
Unknown
Not reported
AGE				
1-28 days	8	0.3	0.1	0.2
29-365 days	41	1.4	0.6	0.7
1-4 years	43	1.5	0.7	1.0
5-9	19	0.7	0.4	0.5
10-14	15	0.5	0.2	0.7
15-17	32	1.1	0.6	1.1
18-19	25	0.9	1.5	1.6
20-24	88	3.1	4.8	4.8
25-29	108	3.7	5.7	5.7
30-34	117	4.1	5.6	5.8
35-39	146	5.1	5.7	4.9
40-44	163	5.7	5.4	5.0
45-49	169	5.9	6.2	5.7
50-54	218	7.6	7.6	7.0
55-59	238	8.3	7.2	7.4
60-64	265	9.2	7.1	7.3
65-69	213	7.4	6.8	7.2
70-74	248	8.6	7.9	7.6
75-79	211	7.3	7.9	7.7
80-84	190	6.6	8.1	8.0
85-89	211	7.3	6.5	6.3
90 +	113	3.9	3.5	3.6
Unknown
DISCHARGE STATUS				
Home self care	1,841	63.9	65.6	66.7
Another hospital	24	0.8	1.9	1.7
Skilled nursing facility	483	16.8	14.2	12.6
Intermediate care	2	0.1	0.1	0.1
Another type of institution	109	3.8	3.0	3.8
Under care of home service	329	11.4	9.7	10.3
Left against medical advice	21	0.7	0.9	0.6
Under care of a home iv provider	.	.	.	0.1
Expired	72	2.5	2.3	2.2
Not reported	.	.	2.3	2.0
PRIMARY PAYER				
Medicare	1,299	45.1	45.4	43.9
Medicaid	353	12.3	11.1	12.1
Other government	62	2.2	2.6	2.4
Blue Cross/Blue Shield	295	10.2	6.7	7.5
Other commercial	174	6.0	5.7	5.6
Managed care	521	18.1	18.2	19.7
Self pay	144	5.0	6.4	5.5
Industrial/Worker's Comp	16	0.6	0.3	0.7
Charity	17	0.6	3.4	2.4
Children's Health Insurance Plan	.	.	0.0	0.1
Not reported	.	.	0.1	0.1
LOCAL HEALTH DISTRICT				
Bear River	176	6.1	1.5	4.0
Central Utah	.	.	0.5	1.9
Davis County	454	15.8	34.2	9.3
Salt Lake County	22	0.8	32.0	40.4
Southeastern Utah	3	0.1	0.3	1.8
Southwest Utah	.	.	0.3	8.9
Summit County	6	0.2	0.3	0.7
Tooele County	.	.	0.6	0.8
TriCounty	1	0.0	0.2	2.0
Utah County	10	0.3	9.9	13.2
Wasatch County	1	0.0	0.1	0.3
Weber/Morgan	2,120	73.6	17.1	11.4
Unknown Utah	.	.	0.0	0.0
Outside Utah	83	2.9	2.8	5.2
Unknown	5	0.2	0.3	0.1

* All general acute care hospitals only.

Table 22
 Utah Hospital ED - Inpatient Profile
 January 1 to December 31, 2011

OREM COMMUNITY HOSPITAL # OF ENCOUNTERS: 2
 PEER GROUP: Acute, urban, low CMI (n=6) COUNTY: Utah
 AFFILIATION: Intermountain Healthcare E.R. BEDS: 9

Patient Profile	Encounters			
	Hospital #	Hospital %	Peer %	State* %
GENDER				
Female	2	100.0	57.2	54.1
Male	.	.	42.8	45.9
Unknown
Not reported
AGE				
1-28 days	.	.	0.5	0.2
29-365 days	.	.	1.4	0.7
1-4 years	.	.	1.8	1.0
5-9	.	.	0.7	0.5
10-14	.	.	0.6	0.7
15-17	.	.	1.0	1.1
18-19	.	.	1.6	1.6
20-24	1	50.0	4.1	4.8
25-29	1	50.0	5.1	5.7
30-34	.	.	6.0	5.8
35-39	.	.	5.5	4.9
40-44	.	.	5.2	5.0
45-49	.	.	5.5	5.7
50-54	.	.	6.3	7.0
55-59	.	.	6.6	7.4
60-64	.	.	6.9	7.3
65-69	.	.	7.2	7.2
70-74	.	.	7.4	7.6
75-79	.	.	8.3	7.7
80-84	.	.	7.8	8.0
85-89	.	.	6.5	6.3
90 +	.	.	4.1	3.6
Unknown
DISCHARGE STATUS				
Home self care	2	100.0	67.8	66.7
Another hospital	.	.	3.3	1.7
Skilled nursing facility	.	.	11.2	12.6
Intermediate care	.	.	0.3	0.1
Another type of institution	.	.	2.3	3.8
Under care of home service	.	.	10.9	10.3
Left against medical advice	.	.	0.5	0.6
Under care of a home iv provider	.	.	0.0	0.1
Expired	.	.	1.7	2.2
Not reported	.	.	2.1	2.0
PRIMARY PAYER				
Medicare	.	.	44.8	43.9
Medicaid	1	50.0	10.2	12.1
Other government	.	.	1.4	2.4
Blue Cross/Blue Shield	.	.	7.0	7.5
Other commercial	.	.	4.1	5.6
Managed care	1	50.0	25.6	19.7
Self pay	.	.	4.9	5.5
Industrial/Worker's Comp	.	.	0.2	0.7
Charity	.	.	1.6	2.4
Children's Health Insurance Plan	.	.	0.1	0.1
Not reported	.	.	0.1	0.1
LOCAL HEALTH DISTRICT				
Bear River	.	.	0.0	4.0
Central Utah	.	.	0.2	1.9
Davis County	.	.	0.3	9.3
Salt Lake County	.	.	58.0	40.4
Southeastern Utah	.	.	0.1	1.8
Southwest Utah	.	.	0.2	8.9
Summit County	.	.	0.0	0.7
Tooele County	.	.	0.3	0.8
TriCounty	.	.	0.2	2.0
Utah County	2	100.0	37.7	13.2
Wasatch County	.	.	0.2	0.3
Weber/Morgan	.	.	0.2	11.4
Unknown Utah	.	.	.	0.0
Outside Utah	.	.	2.4	5.2
Unknown	.	.	0.0	0.1

* All general acute care hospitals only.

Table 22
 Utah Hospital ED - Inpatient Profile
 January 1 to December 31, 2011

PARK CITY MEDICAL CENTER # OF ENCOUNTERS: 318
 PEER GROUP: Acute, rural, high CMI (n=7) COUNTY: Summit
 AFFILIATION: Intermountain Healthcare E.R. BEDS: 15

Patient Profile	Encounters			
	Hospital #	Hospital %	Peer %	State* %
GENDER				
Female	170	53.5	51.5	54.1
Male	148	46.5	48.5	45.9
Unknown
Not reported
AGE				
1-28 days	.	.	0.3	0.2
29-365 days	6	1.9	1.2	0.7
1-4 years	7	2.2	1.9	1.0
5-9	3	0.9	1.2	0.5
10-14	4	1.3	1.2	0.7
15-17	5	1.6	1.1	1.1
18-19	4	1.3	1.4	1.6
20-24	12	3.8	3.3	4.8
25-29	10	3.1	3.4	5.7
30-34	17	5.3	3.9	5.8
35-39	12	3.8	3.2	4.9
40-44	23	7.2	3.9	5.0
45-49	17	5.3	4.5	5.7
50-54	35	11.0	6.0	7.0
55-59	34	10.7	6.9	7.4
60-64	29	9.1	7.6	7.3
65-69	27	8.5	7.8	7.2
70-74	23	7.2	9.5	7.6
75-79	20	6.3	9.9	7.7
80-84	15	4.7	9.6	8.0
85-89	12	3.8	7.8	6.3
90 +	3	0.9	4.5	3.6
Unknown
DISCHARGE STATUS				
Home self care	219	68.9	67.5	66.7
Another hospital	18	5.7	3.3	1.7
Skilled nursing facility	14	4.4	12.3	12.6
Intermediate care	.	.	0.1	0.1
Another type of institution	11	3.5	4.7	3.8
Under care of home service	55	17.3	9.3	10.3
Left against medical advice	.	.	0.5	0.6
Under care of a home iv provider	.	.	0.1	0.1
Expired	.	.	2.1	2.2
Not reported	1	0.3	0.2	2.0
PRIMARY PAYER				
Medicare	107	33.6	52.0	43.9
Medicaid	28	8.8	10.5	12.1
Other government	7	2.2	1.8	2.4
Blue Cross/Blue Shield	39	12.3	6.5	7.5
Other commercial	24	7.5	5.8	5.6
Managed care	78	24.5	16.4	19.7
Self pay	12	3.8	3.8	5.5
Industrial/Worker's Comp	9	2.8	0.6	0.7
Charity	12	3.8	2.2	2.4
Children's Health Insurance Plan	.	.	0.2	0.1
Not reported	2	0.6	0.1	0.1
LOCAL HEALTH DISTRICT				
Bear River	.	.	18.1	4.0
Central Utah	.	.	0.4	1.9
Davis County	1	0.3	0.4	9.3
Salt Lake County	13	4.1	1.4	40.4
Southeastern Utah	.	.	7.5	1.8
Southwest Utah	.	.	53.8	8.9
Summit County	193	60.7	1.6	0.7
Tooele County	1	0.3	0.1	0.8
TriCounty	3	0.9	5.1	2.0
Utah County	4	1.3	0.7	13.2
Wasatch County	19	6.0	0.2	0.3
Weber/Morgan	3	0.9	0.4	11.4
Unknown Utah	.	.	.	0.0
Outside Utah	80	25.2	10.3	5.2
Unknown	1	0.3	0.1	0.1

* All general acute care hospitals only.

Table 22
Utah Hospital ED - Inpatient Profile
January 1 to December 31, 2011

PIONEER VALLEY HOSPITAL # OF ENCOUNTERS: 2,113
PEER GROUP: Acute, urban, lower medium CMI (n=6) COUNTY: Salt Lake
AFFILIATION: IASIS Healthcare E.R. BEDS: 18

Patient Profile	Encounters			
	Hospital #	Hospital %	Peer %	State* %
GENDER				
Female	1,147	54.3	54.4	54.1
Male	966	45.7	45.6	45.9
Unknown
Not reported
AGE				
1-28 days	.	.	0.1	0.2
29-365 days	.	.	0.6	0.7
1-4 years	.	.	0.7	1.0
5-9	.	.	0.4	0.5
10-14	1	0.0	0.2	0.7
15-17	10	0.5	0.6	1.1
18-19	44	2.1	1.5	1.6
20-24	114	5.4	4.8	4.8
25-29	158	7.5	5.7	5.7
30-34	122	5.8	5.6	5.8
35-39	172	8.1	5.7	4.9
40-44	123	5.8	5.4	5.0
45-49	168	8.0	6.2	5.7
50-54	153	7.2	7.6	7.0
55-59	161	7.6	7.2	7.4
60-64	158	7.5	7.1	7.3
65-69	157	7.4	6.8	7.2
70-74	161	7.6	7.9	7.6
75-79	151	7.1	7.9	7.7
80-84	140	6.6	8.1	8.0
85-89	95	4.5	6.5	6.3
90 +	25	1.2	3.5	3.6
Unknown
DISCHARGE STATUS				
Home self care	1,477	69.9	65.6	66.7
Another hospital	63	3.0	1.9	1.7
Skilled nursing facility	201	9.5	14.2	12.6
Intermediate care	.	.	0.1	0.1
Another type of institution	1	0.0	3.0	3.8
Under care of home service	161	7.6	9.7	10.3
Left against medical advice	23	1.1	0.9	0.6
Under care of a home iv provider	.	.	.	0.1
Expired	61	2.9	2.3	2.2
Not reported	126	6.0	2.3	2.0
PRIMARY PAYER				
Medicare	935	44.2	45.4	43.9
Medicaid	284	13.4	11.1	12.1
Other government	41	1.9	2.6	2.4
Blue Cross/Blue Shield	114	5.4	6.7	7.5
Other commercial	169	8.0	5.7	5.6
Managed care	220	10.4	18.2	19.7
Self pay	346	16.4	6.4	5.5
Industrial/Worker's Comp	3	0.1	0.3	0.7
Charity	.	.	3.4	2.4
Children's Health Insurance Plan	1	0.0	0.0	0.1
Not reported	.	.	0.1	0.1
LOCAL HEALTH DISTRICT				
Bear River	3	0.1	1.5	4.0
Central Utah	2	0.1	0.5	1.9
Davis County	16	0.8	34.2	9.3
Salt Lake County	1,953	92.4	32.0	40.4
Southeastern Utah	4	0.2	0.3	1.8
Southwest Utah	3	0.1	0.3	8.9
Summit County	.	.	0.3	0.7
Tooele County	22	1.0	0.6	0.8
TriCounty	4	0.2	0.2	2.0
Utah County	11	0.5	9.9	13.2
Wasatch County	1	0.0	0.1	0.3
Weber/Morgan	3	0.1	17.1	11.4
Unknown Utah	.	.	0.0	0.0
Outside Utah	81	3.8	2.8	5.2
Unknown	10	0.5	0.3	0.1

* All general acute care hospitals only.

Table 22
Utah Hospital ED - Inpatient Profile
January 1 to December 31, 2011

PRIMARY CHILDREN'S MEDICAL CENTER # OF ENCOUNTERS: 6,539
PEER GROUP: None (n=3) COUNTY: Salt Lake
AFFILIATION: Intermountain Healthcare E.R. BEDS: 35

Patient Profile	Encounters			
	Hospital #	Hospital %	Peer %	State* %
GENDER				
Female	2,925	44.7	.	54.1
Male	3,614	55.3	.	45.9
Unknown
Not reported
AGE				
1-28 days	404	6.2	.	0.2
29-365 days	1,329	20.3	.	0.7
1-4 years	1,853	28.3	.	1.0
5-9	1,192	18.2	.	0.5
10-14	1,094	16.7	.	0.7
15-17	553	8.5	.	1.1
18-19	63	1.0	.	1.6
20-24	47	0.7	.	4.8
25-29	3	0.0	.	5.7
30-34	.	.	.	5.8
35-39	1	0.0	.	4.9
40-44	.	.	.	5.0
45-49	.	.	.	5.7
50-54	.	.	.	7.0
55-59	.	.	.	7.4
60-64	.	.	.	7.3
65-69	.	.	.	7.2
70-74	.	.	.	7.6
75-79	.	.	.	7.7
80-84	.	.	.	8.0
85-89	.	.	.	6.3
90 +	.	.	.	3.6
Unknown
DISCHARGE STATUS				
Home self care	6,086	93.1	.	66.7
Another hospital	11	0.2	.	1.7
Skilled nursing facility	6	0.1	.	12.6
Intermediate care	1	0.0	.	0.1
Another type of institution	70	1.1	.	3.8
Under care of home service	308	4.7	.	10.3
Left against medical advice	3	0.0	.	0.6
Under care of a home iv provider	1	0.0	.	0.1
Expired	45	0.7	.	2.2
Not reported	8	0.1	.	2.0
PRIMARY PAYER				
Medicare	12	0.2	.	43.9
Medicaid	2,456	37.6	.	12.1
Other government	127	1.9	.	2.4
Blue Cross/Blue Shield	914	14.0	.	7.5
Other commercial	447	6.8	.	5.6
Managed care	2,368	36.2	.	19.7
Self pay	87	1.3	.	5.5
Industrial/Worker's Comp	.	.	.	0.7
Charity	8	0.1	.	2.4
Children's Health Insurance Plan	118	1.8	.	0.1
Not reported	2	0.0	.	0.1
LOCAL HEALTH DISTRICT				
Bear River	155	2.4	.	4.0
Central Utah	81	1.2	.	1.9
Davis County	701	10.7	.	9.3
Salt Lake County	3,677	56.2	.	40.4
Southeastern Utah	53	0.8	.	1.8
Southwest Utah	59	0.9	.	8.9
Summit County	68	1.0	.	0.7
Tooele County	213	3.3	.	0.8
TriCounty	43	0.7	.	2.0
Utah County	639	9.8	.	13.2
Wasatch County	39	0.6	.	0.3
Weber/Morgan	329	5.0	.	11.4
Unknown Utah	1	0.0	.	0.0
Outside Utah	476	7.3	.	5.2
Unknown	5	0.1	.	0.1

* All general acute care hospitals only.

Table 22
Utah Hospital ED - Inpatient Profile
January 1 to December 31, 2011

RIVERTON HOSPITAL # OF ENCOUNTERS: 1,402
PEER GROUP: Acute, urban, low CMI (n=6) COUNTY: Salt Lake
AFFILIATION: Intermountain Healthcare E.R. BEDS: 20

Patient Profile	Encounters			
	Hospital #	Hospital %	Peer %	State* %
GENDER				
Female	787	56.1	57.2	54.1
Male	615	43.9	42.8	45.9
Unknown
Not reported
AGE				
1-28 days	19	1.4	0.5	0.2
29-365 days	81	5.8	1.4	0.7
1-4 years	86	6.1	1.8	1.0
5-9	33	2.4	0.7	0.5
10-14	23	1.6	0.6	0.7
15-17	20	1.4	1.0	1.1
18-19	32	2.3	1.6	1.6
20-24	61	4.4	4.1	4.8
25-29	93	6.6	5.1	5.7
30-34	88	6.3	6.0	5.8
35-39	96	6.8	5.5	4.9
40-44	65	4.6	5.2	5.0
45-49	71	5.1	5.5	5.7
50-54	86	6.1	6.3	7.0
55-59	77	5.5	6.6	7.4
60-64	68	4.9	6.9	7.3
65-69	85	6.1	7.2	7.2
70-74	75	5.3	7.4	7.6
75-79	75	5.3	8.3	7.7
80-84	66	4.7	7.8	8.0
85-89	55	3.9	6.5	6.3
90 +	47	3.4	4.1	3.6
Unknown
DISCHARGE STATUS				
Home self care	1,082	77.2	67.8	66.7
Another hospital	49	3.5	3.3	1.7
Skilled nursing facility	96	6.8	11.2	12.6
Intermediate care	.	.	0.3	0.1
Another type of institution	30	2.1	2.3	3.8
Under care of home service	133	9.5	10.9	10.3
Left against medical advice	3	0.2	0.5	0.6
Under care of a home iv provider	.	.	0.0	0.1
Expired	8	0.6	1.7	2.2
Not reported	1	0.1	2.1	2.0
PRIMARY PAYER				
Medicare	440	31.4	44.8	43.9
Medicaid	129	9.2	10.2	12.1
Other government	34	2.4	1.4	2.4
Blue Cross/Blue Shield	45	3.2	7.0	7.5
Other commercial	40	2.9	4.1	5.6
Managed care	640	45.6	25.6	19.7
Self pay	24	1.7	4.9	5.5
Industrial/Worker's Comp	4	0.3	0.2	0.7
Charity	39	2.8	1.6	2.4
Children's Health Insurance Plan	7	0.5	0.1	0.1
Not reported	.	.	0.1	0.1
LOCAL HEALTH DISTRICT				
Bear River	.	.	0.0	4.0
Central Utah	3	0.2	0.2	1.9
Davis County	4	0.3	0.3	9.3
Salt Lake County	1,227	87.5	58.0	40.4
Southeastern Utah	.	.	0.1	1.8
Southwest Utah	3	0.2	0.2	8.9
Summit County	1	0.1	0.0	0.7
Tooele County	5	0.4	0.3	0.8
TriCounty	2	0.1	0.2	2.0
Utah County	119	8.5	37.7	13.2
Wasatch County	2	0.1	0.2	0.3
Weber/Morgan	3	0.2	0.2	11.4
Unknown Utah	.	.	.	0.0
Outside Utah	33	2.4	2.4	5.2
Unknown	.	.	0.0	0.1

* All general acute care hospitals only.

Table 22
Utah Hospital ED - Inpatient Profile
January 1 to December 31, 2011

SAN JUAN HOSPITAL-CAH # OF ENCOUNTERS: 146
PEER GROUP: Acute, rural, low CMI (n=16) COUNTY: San Juan
AFFILIATION: Management E.R. BEDS: 6

Patient Profile	Encounters			
	Hospital #	Hospital %	Peer %	State* %
GENDER				
Female	77	52.7	56.2	54.1
Male	69	47.3	43.8	45.9
Unknown
Not reported
AGE				
1-28 days	.	.	0.7	0.2
29-365 days	2	1.4	3.2	0.7
1-4 years	10	6.8	4.2	1.0
5-9	1	0.7	2.0	0.5
10-14	1	0.7	1.6	0.7
15-17	4	2.7	1.6	1.1
18-19	3	2.1	1.5	1.6
20-24	9	6.2	3.5	4.8
25-29	5	3.4	5.0	5.7
30-34	10	6.8	4.6	5.8
35-39	10	6.8	5.0	4.9
40-44	12	8.2	4.7	5.0
45-49	6	4.1	5.1	5.7
50-54	11	7.5	6.9	7.0
55-59	9	6.2	6.7	7.4
60-64	8	5.5	7.7	7.3
65-69	12	8.2	6.6	7.2
70-74	9	6.2	6.0	7.6
75-79	3	2.1	6.0	7.7
80-84	12	8.2	7.5	8.0
85-89	6	4.1	5.3	6.3
90 +	3	2.1	4.6	3.6
Unknown
DISCHARGE STATUS				
Home self care	124	84.9	74.4	66.7
Another hospital	16	11.0	8.0	1.7
Skilled nursing facility	5	3.4	5.2	12.6
Intermediate care	.	.	0.1	0.1
Another type of institution	.	.	5.2	3.8
Under care of home service	.	.	4.1	10.3
Left against medical advice	.	.	0.6	0.6
Under care of a home iv provider	.	.	0.1	0.1
Expired	1	0.7	1.6	2.2
Not reported	.	.	0.8	2.0
PRIMARY PAYER				
Medicare	42	28.8	39.0	43.9
Medicaid	33	22.6	17.9	12.1
Other government	2	1.4	2.8	2.4
Blue Cross/Blue Shield	19	13.0	7.3	7.5
Other commercial	11	7.5	8.1	5.6
Managed care	24	16.4	16.5	19.7
Self pay	14	9.6	6.6	5.5
Industrial/Worker's Comp	.	.	0.4	0.7
Charity	.	.	0.8	2.4
Children's Health Insurance Plan	1	0.7	0.5	0.1
Not reported	.	.	0.0	0.1
LOCAL HEALTH DISTRICT				
Bear River	.	.	8.4	4.0
Central Utah	.	.	35.4	1.9
Davis County	.	.	0.1	9.3
Salt Lake County	1	0.7	0.9	40.4
Southeastern Utah	93	63.7	8.2	1.8
Southwest Utah	.	.	10.5	8.9
Summit County	.	.	0.0	0.7
Tooele County	.	.	0.1	0.8
TriCounty	1	0.7	26.5	2.0
Utah County	1	0.7	0.8	13.2
Wasatch County	.	.	2.3	0.3
Weber/Morgan	.	.	0.3	11.4
Unknown Utah	.	.	.	0.0
Outside Utah	50	34.2	6.4	5.2
Unknown	.	.	0.2	0.1

* All general acute care hospitals only.

Table 22
 Utah Hospital ED - Inpatient Profile
 January 1 to December 31, 2011

SANPETE VALLEY HOSPITAL-CAH # OF ENCOUNTERS: 86
 PEER GROUP: Acute, rural, low CMI (n=16) COUNTY: Sanpete
 AFFILIATION: Intermountain Healthcare E.R. BEDS: 3

Patient Profile	Encounters			
	Hospital #	Hospital %	Peer %	State* %
GENDER				
Female	47	54.7	56.2	54.1
Male	39	45.3	43.8	45.9
Unknown
Not reported
AGE				
1-28 days	1	1.2	0.7	0.2
29-365 days	6	7.0	3.2	0.7
1-4 years	5	5.8	4.2	1.0
5-9	7	8.1	2.0	0.5
10-14	2	2.3	1.6	0.7
15-17	2	2.3	1.6	1.1
18-19	2	2.3	1.5	1.6
20-24	4	4.7	3.5	4.8
25-29	4	4.7	5.0	5.7
30-34	11	12.8	4.6	5.8
35-39	9	10.5	5.0	4.9
40-44	9	10.5	4.7	5.0
45-49	5	5.8	5.1	5.7
50-54	6	7.0	6.9	7.0
55-59	2	2.3	6.7	7.4
60-64	8	9.3	7.7	7.3
65-69	3	3.5	6.6	7.2
70-74	.	.	6.0	7.6
75-79	.	.	6.0	7.7
80-84	.	.	7.5	8.0
85-89	.	.	5.3	6.3
90 +	.	.	4.6	3.6
Unknown
DISCHARGE STATUS				
Home self care	66	76.7	74.4	66.7
Another hospital	9	10.5	8.0	1.7
Skilled nursing facility	1	1.2	5.2	12.6
Intermediate care	.	.	0.1	0.1
Another type of institution	5	5.8	5.2	3.8
Under care of home service	4	4.7	4.1	10.3
Left against medical advice	.	.	0.6	0.6
Under care of a home iv provider	1	1.2	0.1	0.1
Expired	.	.	1.6	2.2
Not reported	.	.	0.8	2.0
PRIMARY PAYER				
Medicare	1	1.2	39.0	43.9
Medicaid	36	41.9	17.9	12.1
Other government	1	1.2	2.8	2.4
Blue Cross/Blue Shield	7	8.1	7.3	7.5
Other commercial	8	9.3	8.1	5.6
Managed care	26	30.2	16.5	19.7
Self pay	3	3.5	6.6	5.5
Industrial/Worker's Comp	1	1.2	0.4	0.7
Charity	1	1.2	0.8	2.4
Children's Health Insurance Plan	2	2.3	0.5	0.1
Not reported	.	.	0.0	0.1
LOCAL HEALTH DISTRICT				
Bear River	.	.	8.4	4.0
Central Utah	82	95.3	35.4	1.9
Davis County	.	.	0.1	9.3
Salt Lake County	2	2.3	0.9	40.4
Southeastern Utah	.	.	8.2	1.8
Southwest Utah	.	.	10.5	8.9
Summit County	.	.	0.0	0.7
Tooele County	.	.	0.1	0.8
TriCounty	.	.	26.5	2.0
Utah County	1	1.2	0.8	13.2
Wasatch County	.	.	2.3	0.3
Weber/Morgan	1	1.2	0.3	11.4
Unknown Utah	.	.	.	0.0
Outside Utah	.	.	6.4	5.2
Unknown	.	.	0.2	0.1

* All general acute care hospitals only.

Table 22
Utah Hospital ED - Inpatient Profile
January 1 to December 31, 2011

SEVIER VALLEY MEDICAL CENTER # OF ENCOUNTERS: 474
PEER GROUP: Acute, rural, low CMI (n=16) COUNTY: Sevier
AFFILIATION: Intermountain Healthcare E.R. BEDS: 3

Patient Profile	Encounters			
	Hospital #	Hospital %	Peer %	State* %
GENDER				
Female	261	55.1	56.2	54.1
Male	213	44.9	43.8	45.9
Unknown
Not reported
AGE				
1-28 days	1	0.2	0.7	0.2
29-365 days	18	3.8	3.2	0.7
1-4 years	20	4.2	4.2	1.0
5-9	8	1.7	2.0	0.5
10-14	9	1.9	1.6	0.7
15-17	3	0.6	1.6	1.1
18-19	3	0.6	1.5	1.6
20-24	11	2.3	3.5	4.8
25-29	10	2.1	5.0	5.7
30-34	12	2.5	4.6	5.8
35-39	12	2.5	5.0	4.9
40-44	16	3.4	4.7	5.0
45-49	18	3.8	5.1	5.7
50-54	22	4.6	6.9	7.0
55-59	26	5.5	6.7	7.4
60-64	40	8.4	7.7	7.3
65-69	27	5.7	6.6	7.2
70-74	33	7.0	6.0	7.6
75-79	45	9.5	6.0	7.7
80-84	63	13.3	7.5	8.0
85-89	41	8.6	5.3	6.3
90 +	36	7.6	4.6	3.6
Unknown
DISCHARGE STATUS				
Home self care	283	59.7	74.4	66.7
Another hospital	30	6.3	8.0	1.7
Skilled nursing facility	76	16.0	5.2	12.6
Intermediate care	1	0.2	0.1	0.1
Another type of institution	19	4.0	5.2	3.8
Under care of home service	47	9.9	4.1	10.3
Left against medical advice	6	1.3	0.6	0.6
Under care of a home iv provider	.	.	0.1	0.1
Expired	12	2.5	1.6	2.2
Not reported	.	.	0.8	2.0
PRIMARY PAYER				
Medicare	269	56.8	39.0	43.9
Medicaid	66	13.9	17.9	12.1
Other government	6	1.3	2.8	2.4
Blue Cross/Blue Shield	28	5.9	7.3	7.5
Other commercial	22	4.6	8.1	5.6
Managed care	65	13.7	16.5	19.7
Self pay	9	1.9	6.6	5.5
Industrial/Worker's Comp	.	.	0.4	0.7
Charity	9	1.9	0.8	2.4
Children's Health Insurance Plan	.	.	0.5	0.1
Not reported	.	.	0.0	0.1
LOCAL HEALTH DISTRICT				
Bear River	.	.	8.4	4.0
Central Utah	439	92.6	35.4	1.9
Davis County	1	0.2	0.1	9.3
Salt Lake County	4	0.8	0.9	40.4
Southeastern Utah	.	.	8.2	1.8
Southwest Utah	3	0.6	10.5	8.9
Summit County	.	.	0.0	0.7
Tooele County	1	0.2	0.1	0.8
TriCounty	.	.	26.5	2.0
Utah County	4	0.8	0.8	13.2
Wasatch County	.	.	2.3	0.3
Weber/Morgan	1	0.2	0.3	11.4
Unknown Utah	.	.	.	0.0
Outside Utah	21	4.4	6.4	5.2
Unknown	.	.	0.2	0.1

* All general acute care hospitals only.

Table 22
Utah Hospital ED - Inpatient Profile
January 1 to December 31, 2011

SALT LAKE REGIONAL MEDICAL CENTER # OF ENCOUNTERS: 1,132
PEER GROUP: Acute, urban, upper medium CMI (n=4) COUNTY: Salt Lake
AFFILIATION: IASIS Healthcare E.R. BEDS: 15

Patient Profile	Encounters			
	Hospital #	Hospital %	Peer %	State* %
GENDER				
Female	663	58.6	55.2	54.1
Male	469	41.4	44.8	45.9
Unknown
Not reported
AGE				
1-28 days	.	.	0.2	0.2
29-365 days	.	.	0.6	0.7
1-4 years	.	.	0.8	1.0
5-9	.	.	0.6	0.5
10-14	.	.	1.0	0.7
15-17	1	0.1	1.2	1.1
18-19	4	0.4	1.6	1.6
20-24	23	2.0	5.1	4.8
25-29	50	4.4	6.0	5.7
30-34	48	4.2	5.9	5.8
35-39	63	5.6	4.4	4.9
40-44	45	4.0	5.1	5.0
45-49	76	6.7	5.7	5.7
50-54	88	7.8	6.8	7.0
55-59	94	8.3	7.4	7.4
60-64	87	7.7	6.9	7.3
65-69	91	8.0	6.8	7.2
70-74	115	10.2	7.2	7.6
75-79	85	7.5	7.6	7.7
80-84	97	8.6	8.3	8.0
85-89	102	9.0	6.8	6.3
90 +	63	5.6	4.1	3.6
Unknown
DISCHARGE STATUS				
Home self care	621	54.9	66.5	66.7
Another hospital	16	1.4	0.6	1.7
Skilled nursing facility	225	19.9	13.5	12.6
Intermediate care	.	.	0.1	0.1
Another type of institution	7	0.6	4.8	3.8
Under care of home service	107	9.5	10.6	10.3
Left against medical advice	24	2.1	0.5	0.6
Under care of a home iv provider	.	.	0.1	0.1
Expired	30	2.7	2.3	2.2
Not reported	102	9.0	1.1	2.0
PRIMARY PAYER				
Medicare	623	55.0	44.8	43.9
Medicaid	170	15.0	12.9	12.1
Other government	16	1.4	3.4	2.4
Blue Cross/Blue Shield	74	6.5	7.4	7.5
Other commercial	43	3.8	4.5	5.6
Managed care	84	7.4	19.2	19.7
Self pay	121	10.7	5.3	5.5
Industrial/Worker's Comp	1	0.1	0.6	0.7
Charity	.	.	1.7	2.4
Children's Health Insurance Plan	.	.	0.1	0.1
Not reported	.	.	0.1	0.1
LOCAL HEALTH DISTRICT				
Bear River	5	0.4	1.7	4.0
Central Utah	2	0.2	1.6	1.9
Davis County	50	4.4	7.9	9.3
Salt Lake County	916	80.9	31.3	40.4
Southeastern Utah	2	0.2	0.6	1.8
Southwest Utah	.	.	0.4	8.9
Summit County	7	0.6	0.4	0.7
Tooele County	9	0.8	0.5	0.8
TriCounty	2	0.2	0.3	2.0
Utah County	21	1.9	23.6	13.2
Wasatch County	7	0.6	0.4	0.3
Weber/Morgan	14	1.2	28.3	11.4
Unknown Utah	.	.	0.0	0.0
Outside Utah	65	5.7	2.9	5.2
Unknown	32	2.8	0.2	0.1

* All general acute care hospitals only.

Table 22
Utah Hospital ED - Inpatient Profile
January 1 to December 31, 2011

ST MARK'S HOSPITAL # OF ENCOUNTERS: 6,998
PEER GROUP: Acute, urban, upper medium CMI (n=4) COUNTY: Salt Lake
AFFILIATION: Mountainstar Healthcare E.R. BEDS: 21

Patient Profile	Encounters			
	Hospital #	Hospital %	Peer %	State* %
GENDER				
Female	4,396	62.8	55.2	54.1
Male	2,602	37.2	44.8	45.9
Unknown
Not reported
AGE				
1-28 days	1	0.0	0.2	0.2
29-365 days	.	.	0.6	0.7
1-4 years	.	.	0.8	1.0
5-9	.	.	0.6	0.5
10-14	3	0.0	1.0	0.7
15-17	26	0.4	1.2	1.1
18-19	88	1.3	1.6	1.6
20-24	362	5.2	5.1	4.8
25-29	462	6.6	6.0	5.7
30-34	428	6.1	5.9	5.8
35-39	278	4.0	4.4	4.9
40-44	262	3.7	5.1	5.0
45-49	288	4.1	5.7	5.7
50-54	424	6.1	6.8	7.0
55-59	498	7.1	7.4	7.4
60-64	460	6.6	6.9	7.3
65-69	480	6.9	6.8	7.2
70-74	535	7.6	7.2	7.6
75-79	588	8.4	7.6	7.7
80-84	749	10.7	8.3	8.0
85-89	660	9.4	6.8	6.3
90 +	406	5.8	4.1	3.6
Unknown
DISCHARGE STATUS				
Home self care	4,298	61.4	66.5	66.7
Another hospital	28	0.4	0.6	1.7
Skilled nursing facility	1,332	19.0	13.5	12.6
Intermediate care	5	0.1	0.1	0.1
Another type of institution	287	4.1	4.8	3.8
Under care of home service	785	11.2	10.6	10.3
Left against medical advice	67	1.0	0.5	0.6
Under care of a home iv provider	.	.	0.1	0.1
Expired	174	2.5	2.3	2.2
Not reported	22	0.3	1.1	2.0
PRIMARY PAYER				
Medicare	3,691	52.7	44.8	43.9
Medicaid	910	13.0	12.9	12.1
Other government	84	1.2	3.4	2.4
Blue Cross/Blue Shield	836	11.9	7.4	7.5
Other commercial	211	3.0	4.5	5.6
Managed care	889	12.7	19.2	19.7
Self pay	300	4.3	5.3	5.5
Industrial/Worker's Comp	13	0.2	0.6	0.7
Charity	61	0.9	1.7	2.4
Children's Health Insurance Plan	.	.	0.1	0.1
Not reported	3	0.0	0.1	0.1
LOCAL HEALTH DISTRICT				
Bear River	13	0.2	1.7	4.0
Central Utah	12	0.2	1.6	1.9
Davis County	71	1.0	7.9	9.3
Salt Lake County	6,393	91.4	31.3	40.4
Southeastern Utah	10	0.1	0.6	1.8
Southwest Utah	19	0.3	0.4	8.9
Summit County	43	0.6	0.4	0.7
Tooele County	82	1.2	0.5	0.8
TriCounty	24	0.3	0.3	2.0
Utah County	112	1.6	23.6	13.2
Wasatch County	10	0.1	0.4	0.3
Weber/Morgan	24	0.3	28.3	11.4
Unknown Utah	4	0.1	0.0	0.0
Outside Utah	180	2.6	2.9	5.2
Unknown	1	0.0	0.2	0.1

* All general acute care hospitals only.

Table 22
Utah Hospital ED - Inpatient Profile
January 1 to December 31, 2011

TIMPANOGOS REGIONAL HOSPITAL # OF ENCOUNTERS: 1,170
PEER GROUP: Acute, urban, low CMI (n=6) COUNTY: Utah
AFFILIATION: Mountainstar Healthcare E.R. BEDS: 6

Patient Profile	Encounters			
	Hospital #	Hospital %	Peer %	State* %
GENDER				
Female	637	54.4	57.2	54.1
Male	533	45.6	42.8	45.9
Unknown
Not reported
AGE				
1-28 days	4	0.3	0.5	0.2
29-365 days	16	1.4	1.4	0.7
1-4 years	21	1.8	1.8	1.0
5-9	7	0.6	0.7	0.5
10-14	7	0.6	0.6	0.7
15-17	7	0.6	1.0	1.1
18-19	12	1.0	1.6	1.6
20-24	52	4.4	4.1	4.8
25-29	64	5.5	5.1	5.7
30-34	49	4.2	6.0	5.8
35-39	62	5.3	5.5	4.9
40-44	39	3.3	5.2	5.0
45-49	43	3.7	5.5	5.7
50-54	71	6.1	6.3	7.0
55-59	81	6.9	6.6	7.4
60-64	86	7.4	6.9	7.3
65-69	66	5.6	7.2	7.2
70-74	90	7.7	7.4	7.6
75-79	108	9.2	8.3	7.7
80-84	106	9.1	7.8	8.0
85-89	116	9.9	6.5	6.3
90 +	63	5.4	4.1	3.6
Unknown
DISCHARGE STATUS				
Home self care	675	57.7	67.8	66.7
Another hospital	29	2.5	3.3	1.7
Skilled nursing facility	182	15.6	11.2	12.6
Intermediate care	2	0.2	0.3	0.1
Another type of institution	39	3.3	2.3	3.8
Under care of home service	198	16.9	10.9	10.3
Left against medical advice	4	0.3	0.5	0.6
Under care of a home iv provider	.	.	0.0	0.1
Expired	41	3.5	1.7	2.2
Not reported	.	.	2.1	2.0
PRIMARY PAYER				
Medicare	608	52.0	44.8	43.9
Medicaid	119	10.2	10.2	12.1
Other government	13	1.1	1.4	2.4
Blue Cross/Blue Shield	120	10.3	7.0	7.5
Other commercial	36	3.1	4.1	5.6
Managed care	200	17.1	25.6	19.7
Self pay	51	4.4	4.9	5.5
Industrial/Worker's Comp	3	0.3	0.2	0.7
Charity	17	1.5	1.6	2.4
Children's Health Insurance Plan	.	.	0.1	0.1
Not reported	3	0.3	0.1	0.1
LOCAL HEALTH DISTRICT				
Bear River	.	.	0.0	4.0
Central Utah	6	0.5	0.2	1.9
Davis County	.	.	0.3	9.3
Salt Lake County	19	1.6	58.0	40.4
Southeastern Utah	5	0.4	0.1	1.8
Southwest Utah	5	0.4	0.2	8.9
Summit County	1	0.1	0.0	0.7
Tooele County	.	.	0.3	0.8
TriCounty	5	0.4	0.2	2.0
Utah County	1,074	91.8	37.7	13.2
Wasatch County	9	0.8	0.2	0.3
Weber/Morgan	2	0.2	0.2	11.4
Unknown Utah	.	.	.	0.0
Outside Utah	44	3.8	2.4	5.2
Unknown	.	.	0.0	0.1

* All general acute care hospitals only.

Table 22
Utah Hospital ED - Inpatient Profile
January 1 to December 31, 2011

UINTAH BASIN MEDICAL CENTER # OF ENCOUNTERS: 731
PEER GROUP: Acute, rural, low CMI (n=16) COUNTY: Duchesne
AFFILIATION: Freestanding E.R. BEDS: 7

Patient Profile	Encounters			
	Hospital #	Hospital %	Peer %	State* %
GENDER				
Female	399	54.6	56.2	54.1
Male	332	45.4	43.8	45.9
Unknown
Not reported
AGE				
1-28 days	6	0.8	0.7	0.2
29-365 days	21	2.9	3.2	0.7
1-4 years	22	3.0	4.2	1.0
5-9	13	1.8	2.0	0.5
10-14	10	1.4	1.6	0.7
15-17	10	1.4	1.6	1.1
18-19	6	0.8	1.5	1.6
20-24	23	3.1	3.5	4.8
25-29	34	4.7	5.0	5.7
30-34	32	4.4	4.6	5.8
35-39	34	4.7	5.0	4.9
40-44	26	3.6	4.7	5.0
45-49	53	7.3	5.1	5.7
50-54	54	7.4	6.9	7.0
55-59	56	7.7	6.7	7.4
60-64	50	6.8	7.7	7.3
65-69	49	6.7	6.6	7.2
70-74	51	7.0	6.0	7.6
75-79	46	6.3	6.0	7.7
80-84	50	6.8	7.5	8.0
85-89	40	5.5	5.3	6.3
90 +	45	6.2	4.6	3.6
Unknown
DISCHARGE STATUS				
Home self care	548	75.0	74.4	66.7
Another hospital	63	8.6	8.0	1.7
Skilled nursing facility	40	5.5	5.2	12.6
Intermediate care	.	.	0.1	0.1
Another type of institution	54	7.4	5.2	3.8
Under care of home service	9	1.2	4.1	10.3
Left against medical advice	3	0.4	0.6	0.6
Under care of a home iv provider	.	.	0.1	0.1
Expired	14	1.9	1.6	2.2
Not reported	.	.	0.8	2.0
PRIMARY PAYER				
Medicare	327	44.7	39.0	43.9
Medicaid	92	12.6	17.9	12.1
Other government	49	6.7	2.8	2.4
Blue Cross/Blue Shield	52	7.1	7.3	7.5
Other commercial	50	6.8	8.1	5.6
Managed care	90	12.3	16.5	19.7
Self pay	67	9.2	6.6	5.5
Industrial/Worker's Comp	1	0.1	0.4	0.7
Charity	.	.	0.8	2.4
Children's Health Insurance Plan	3	0.4	0.5	0.1
Not reported	.	.	0.0	0.1
LOCAL HEALTH DISTRICT				
Bear River	.	.	8.4	4.0
Central Utah	1	0.1	35.4	1.9
Davis County	.	.	0.1	9.3
Salt Lake County	4	0.5	0.9	40.4
Southeastern Utah	2	0.3	8.2	1.8
Southwest Utah	.	.	10.5	8.9
Summit County	.	.	0.0	0.7
Tooele County	.	.	0.1	0.8
TriCounty	712	97.4	26.5	2.0
Utah County	2	0.3	0.8	13.2
Wasatch County	.	.	2.3	0.3
Weber/Morgan	.	.	0.3	11.4
Unknown Utah	.	.	.	0.0
Outside Utah	10	1.4	6.4	5.2
Unknown	.	.	0.2	0.1

* All general acute care hospitals only.

Table 22
Utah Hospital ED - Inpatient Profile
January 1 to December 31, 2011

UHC UNIVERSITY HOSPITALS & CLINICS # OF ENCOUNTERS: 8,604
PEER GROUP: Acute, urban, high CMI (n=2) COUNTY: Salt Lake
AFFILIATION: University Healthcare E.R. BEDS: 28

Patient Profile	Encounters			
	Hospital #	Hospital %	Peer %	State* %
GENDER				
Female	4,776	55.5	52.5	54.1
Male	3,828	44.5	47.5	45.9
Unknown
Not reported
AGE				
1-28 days	1	0.0	0.0	0.2
29-365 days	1	0.0	0.0	0.7
1-4 years	14	0.2	0.1	1.0
5-9	4	0.0	0.0	0.5
10-14	13	0.2	0.1	0.7
15-17	132	1.5	1.2	1.1
18-19	241	2.8	2.0	1.6
20-24	746	8.7	6.1	4.8
25-29	895	10.4	7.2	5.7
30-34	872	10.1	6.9	5.8
35-39	609	7.1	5.8	4.9
40-44	487	5.7	5.1	5.0
45-49	533	6.2	6.0	5.7
50-54	645	7.5	8.0	7.0
55-59	690	8.0	8.4	7.4
60-64	593	6.9	7.9	7.3
65-69	541	6.3	7.6	7.2
70-74	451	5.2	7.2	7.6
75-79	377	4.4	6.3	7.7
80-84	363	4.2	6.8	8.0
85-89	270	3.1	4.8	6.3
90 +	126	1.5	2.4	3.6
Unknown
DISCHARGE STATUS				
Home self care	5,975	69.4	65.7	66.7
Another hospital	3	0.0	0.3	1.7
Skilled nursing facility	893	10.4	12.1	12.6
Intermediate care	23	0.3	0.1	0.1
Another type of institution	6	0.1	3.1	3.8
Under care of home service	678	7.9	11.7	10.3
Left against medical advice	37	0.4	0.4	0.6
Under care of a home iv provider	.	.	0.1	0.1
Expired	238	2.8	2.5	2.2
Not reported	751	8.7	4.0	2.0
PRIMARY PAYER				
Medicare	2,369	27.5	37.2	43.9
Medicaid	1,617	18.8	12.8	12.1
Other government	276	3.2	1.9	2.4
Blue Cross/Blue Shield	1,347	15.7	8.9	7.5
Other commercial	626	7.3	7.0	5.6
Managed care	1,344	15.6	21.3	19.7
Self pay	911	10.6	6.1	5.5
Industrial/Worker's Comp	107	1.2	1.3	0.7
Charity	.	.	3.2	2.4
Children's Health Insurance Plan	.	.	0.0	0.1
Not reported	7	0.1	0.2	0.1
LOCAL HEALTH DISTRICT				
Bear River	100	1.2	0.8	4.0
Central Utah	51	0.6	0.5	1.9
Davis County	605	7.0	4.7	9.3
Salt Lake County	5,604	65.1	77.7	40.4
Southeastern Utah	95	1.1	0.6	1.8
Southwest Utah	36	0.4	0.6	8.9
Summit County	151	1.8	1.1	0.7
Tooele County	248	2.9	1.9	0.8
TriCounty	159	1.8	0.9	2.0
Utah County	213	2.5	2.4	13.2
Wasatch County	38	0.4	0.3	0.3
Weber/Morgan	191	2.2	1.1	11.4
Unknown Utah	.	.	.	0.0
Outside Utah	1,113	12.9	7.3	5.2
Unknown	.	.	0.1	0.1

* All general acute care hospitals only.

Table 22
 Utah Hospital ED - Inpatient Profile
 January 1 to December 31, 2011

UHC HUNTSMAN CANCER HOSPITAL # OF ENCOUNTERS: 512
 PEER GROUP: None (n=3) COUNTY: Salt Lake
 AFFILIATION: University Healthcare E.R. BEDS: 0

Patient Profile	Encounters			
	Hospital #	Hospital %	Peer %	State* %
GENDER				
Female	252	49.2	.	54.1
Male	260	50.8	.	45.9
Unknown
Not reported
AGE				
1-28 days	.	.	.	0.2
29-365 days	.	.	.	0.7
1-4 years	.	.	.	1.0
5-9	.	.	.	0.5
10-14	.	.	.	0.7
15-17	.	.	.	1.1
18-19	4	0.8	.	1.6
20-24	18	3.5	.	4.8
25-29	14	2.7	.	5.7
30-34	14	2.7	.	5.8
35-39	23	4.5	.	4.9
40-44	24	4.7	.	5.0
45-49	33	6.4	.	5.7
50-54	52	10.2	.	7.0
55-59	57	11.1	.	7.4
60-64	78	15.2	.	7.3
65-69	64	12.5	.	7.2
70-74	54	10.5	.	7.6
75-79	34	6.6	.	7.7
80-84	33	6.4	.	8.0
85-89	9	1.8	.	6.3
90 +	1	0.2	.	3.6
Unknown
DISCHARGE STATUS				
Home self care	208	40.6	.	66.7
Another hospital	.	.	.	1.7
Skilled nursing facility	72	14.1	.	12.6
Intermediate care	.	.	.	0.1
Another type of institution	1	0.2	.	3.8
Under care of home service	138	27.0	.	10.3
Left against medical advice	1	0.2	.	0.6
Under care of a home iv provider	.	.	.	0.1
Expired	30	5.9	.	2.2
Not reported	62	12.1	.	2.0
PRIMARY PAYER				
Medicare	177	34.6	.	43.9
Medicaid	38	7.4	.	12.1
Other government	10	2.0	.	2.4
Blue Cross/Blue Shield	115	22.5	.	7.5
Other commercial	35	6.8	.	5.6
Managed care	108	21.1	.	19.7
Self pay	28	5.5	.	5.5
Industrial/Worker's Comp	.	.	.	0.7
Charity	.	.	.	2.4
Children's Health Insurance Plan	.	.	.	0.1
Not reported	1	0.2	.	0.1
LOCAL HEALTH DISTRICT				
Bear River	14	2.7	.	4.0
Central Utah	3	0.6	.	1.9
Davis County	43	8.4	.	9.3
Salt Lake County	287	56.1	.	40.4
Southeastern Utah	6	1.2	.	1.8
Southwest Utah	6	1.2	.	8.9
Summit County	8	1.6	.	0.7
Tooele County	21	4.1	.	0.8
TriCounty	9	1.8	.	2.0
Utah County	17	3.3	.	13.2
Wasatch County	1	0.2	.	0.3
Weber/Morgan	32	6.3	.	11.4
Unknown Utah	.	.	.	0.0
Outside Utah	65	12.7	.	5.2
Unknown	.	.	.	0.1

* All general acute care hospitals only.

Table 22
Utah Hospital ED - Inpatient Profile
January 1 to December 31, 2011

UTAH VALLEY REGIONAL MEDICAL CENTER # OF ENCOUNTERS: 6,598
PEER GROUP: Acute, urban, upper medium CMI (n=4) COUNTY: Utah
AFFILIATION: Intermountain Healthcare E.R. BEDS: 20

Patient Profile	Encounters			
	Hospital #	Hospital %	Peer %	State* %
GENDER				
Female	3,313	50.2	55.2	54.1
Male	3,285	49.8	44.8	45.9
Unknown
Not reported
AGE				
1-28 days	14	0.2	0.2	0.2
29-365 days	42	0.6	0.6	0.7
1-4 years	65	1.0	0.8	1.0
5-9	51	0.8	0.6	0.5
10-14	64	1.0	1.0	0.7
15-17	91	1.4	1.2	1.1
18-19	148	2.2	1.6	1.6
20-24	400	6.1	5.1	4.8
25-29	392	5.9	6.0	5.7
30-34	416	6.3	5.9	5.8
35-39	290	4.4	4.4	4.9
40-44	353	5.4	5.1	5.0
45-49	338	5.1	5.7	5.7
50-54	415	6.3	6.8	7.0
55-59	500	7.6	7.4	7.4
60-64	478	7.2	6.9	7.3
65-69	495	7.5	6.8	7.2
70-74	469	7.1	7.2	7.6
75-79	475	7.2	7.6	7.7
80-84	509	7.7	8.3	8.0
85-89	368	5.6	6.8	6.3
90 +	225	3.4	4.1	3.6
Unknown
DISCHARGE STATUS				
Home self care	4,600	69.7	66.5	66.7
Another hospital	49	0.7	0.6	1.7
Skilled nursing facility	733	11.1	13.5	12.6
Intermediate care	2	0.0	0.1	0.1
Another type of institution	375	5.7	4.8	3.8
Under care of home service	565	8.6	10.6	10.3
Left against medical advice	6	0.1	0.5	0.6
Under care of a home iv provider	3	0.0	0.1	0.1
Expired	164	2.5	2.3	2.2
Not reported	101	1.5	1.1	2.0
PRIMARY PAYER				
Medicare	2,583	39.1	44.8	43.9
Medicaid	735	11.1	12.9	12.1
Other government	197	3.0	3.4	2.4
Blue Cross/Blue Shield	255	3.9	7.4	7.5
Other commercial	472	7.2	4.5	5.6
Managed care	1,863	28.2	19.2	19.7
Self pay	155	2.3	5.3	5.5
Industrial/Worker's Comp	66	1.0	0.6	0.7
Charity	250	3.8	1.7	2.4
Children's Health Insurance Plan	11	0.2	0.1	0.1
Not reported	11	0.2	0.1	0.1
LOCAL HEALTH DISTRICT				
Bear River	10	0.2	1.7	4.0
Central Utah	364	5.5	1.6	1.9
Davis County	20	0.3	7.9	9.3
Salt Lake County	122	1.8	31.3	40.4
Southeastern Utah	122	1.8	0.6	1.8
Southwest Utah	59	0.9	0.4	8.9
Summit County	6	0.1	0.4	0.7
Tooele County	13	0.2	0.5	0.8
TriCounty	45	0.7	0.3	2.0
Utah County	5,512	83.5	23.6	13.2
Wasatch County	83	1.3	0.4	0.3
Weber/Morgan	12	0.2	28.3	11.4
Unknown Utah	.	.	0.0	0.0
Outside Utah	226	3.4	2.9	5.2
Unknown	4	0.1	0.2	0.1

* All general acute care hospitals only.

Table 22
 Utah Hospital ED - Inpatient Profile
 January 1 to December 31, 2011

VALLEY VIEW MEDICAL CENTER # OF ENCOUNTERS: 1,339
 PEER GROUP: Acute, rural, high CMI (n=7) COUNTY: Iron
 AFFILIATION: Intermountain Healthcare E.R. BEDS: 7

Patient Profile	Encounters			
	Hospital #	Hospital %	Peer %	State* %
GENDER				
Female	686	51.2	51.5	54.1
Male	653	48.8	48.5	45.9
Unknown
Not reported
AGE				
1-28 days	4	0.3	0.3	0.2
29-365 days	18	1.3	1.2	0.7
1-4 years	31	2.3	1.9	1.0
5-9	19	1.4	1.2	0.5
10-14	18	1.3	1.2	0.7
15-17	15	1.1	1.1	1.1
18-19	18	1.3	1.4	1.6
20-24	32	2.4	3.3	4.8
25-29	50	3.7	3.4	5.7
30-34	42	3.1	3.9	5.8
35-39	40	3.0	3.2	4.9
40-44	45	3.4	3.9	5.0
45-49	64	4.8	4.5	5.7
50-54	93	6.9	6.0	7.0
55-59	110	8.2	6.9	7.4
60-64	134	10.0	7.6	7.3
65-69	125	9.3	7.8	7.2
70-74	102	7.6	9.5	7.6
75-79	127	9.5	9.9	7.7
80-84	105	7.8	9.6	8.0
85-89	86	6.4	7.8	6.3
90 +	61	4.6	4.5	3.6
Unknown
DISCHARGE STATUS				
Home self care	891	66.5	67.5	66.7
Another hospital	90	6.7	3.3	1.7
Skilled nursing facility	168	12.5	12.3	12.6
Intermediate care	.	.	0.1	0.1
Another type of institution	42	3.1	4.7	3.8
Under care of home service	112	8.4	9.3	10.3
Left against medical advice	8	0.6	0.5	0.6
Under care of a home iv provider	2	0.1	0.1	0.1
Expired	19	1.4	2.1	2.2
Not reported	7	0.5	0.2	2.0
PRIMARY PAYER				
Medicare	688	51.4	52.0	43.9
Medicaid	189	14.1	10.5	12.1
Other government	32	2.4	1.8	2.4
Blue Cross/Blue Shield	64	4.8	6.5	7.5
Other commercial	89	6.6	5.8	5.6
Managed care	195	14.6	16.4	19.7
Self pay	21	1.6	3.8	5.5
Industrial/Worker's Comp	4	0.3	0.6	0.7
Charity	54	4.0	2.2	2.4
Children's Health Insurance Plan	2	0.1	0.2	0.1
Not reported	1	0.1	0.1	0.1
LOCAL HEALTH DISTRICT				
Bear River	2	0.1	18.1	4.0
Central Utah	9	0.7	0.4	1.9
Davis County	1	0.1	0.4	9.3
Salt Lake County	10	0.7	1.4	40.4
Southeastern Utah	2	0.1	7.5	1.8
Southwest Utah	1,201	89.7	53.8	8.9
Summit County	.	.	1.6	0.7
Tooele County	2	0.1	0.1	0.8
TriCounty	1	0.1	5.1	2.0
Utah County	9	0.7	0.7	13.2
Wasatch County	1	0.1	0.2	0.3
Weber/Morgan	4	0.3	0.4	11.4
Unknown Utah	.	.	.	0.0
Outside Utah	96	7.2	10.3	5.2
Unknown	1	0.1	0.1	0.1

* All general acute care hospitals only.

Health District of Hospital: Salt Lake County
Inpatient Peer group: Acute, urban, low CMI (n=6)

County: Salt Lake
Ownership: Not for profit

ED beds: 17
Affiliation: Intermountain Healthcare

Major disease category and ICD-9 code range*	Number of Encounters			Percent of Encounters			Total Charges***			
	Hospital #	Peer #	State #	Hospital %	Peer %	State %	Hospital \$	Hospital %	Peer %	State %
All Encounters	1,588	9,031	90,940	100.0	100.0	100.0	\$25,624,159	100.0	100.0	100.0
Infectious and parasitic diseases 001-139	200	881	7,188	12.6	9.8	7.9	\$4,396,244	17.2	12.8	10.6
Neoplasms 140-239	13	78	1,274	0.8	0.9	1.4	\$357,296	1.4	1.4	2.5
Endocrine, nutritional, metab. & immunity disorders 240-279	95	544	4,021	6.0	6.0	4.4	\$1,165,765	4.5	4.2	2.9
Diseases of the Blood and Blood-Forming Organs 280-289	16	99	941	1.0	1.1	1.0	\$265,235	1.0	0.9	0.9
Mental disorders 290-319	20	95	6,336	1.3	1.1	7.0	\$232,738	0.9	0.7	4.3
Diseases of the nervous system and sense organs 320-389	19	159	1,987	1.2	1.8	2.2	\$303,119	1.2	1.5	2.1
Diseases of the circulatory system 390-459	185	1,158	13,657	11.6	12.8	15.0	\$2,358,536	9.2	17.6	20.3
Diseases of the respiratory system 460-519	215	1,343	11,033	13.5	14.9	12.1	\$3,725,024	14.5	12.9	10.1
Diseases of the digestive system 520-579	373	1,943	13,488	23.5	21.5	14.8	\$5,926,032	23.1	21.5	13.6
Diseases of the genitourinary system 580-629	101	678	4,701	6.4	7.5	5.2	\$1,344,950	5.2	5.8	3.7
Complications of pregn., childbirth, & puerperium 630-677	18	168	3,509	1.1	1.9	3.9	\$190,015	0.7	1.0	1.8
Diseases of the skin and subcutaneous tissue 680-709	31	186	1,578	2.0	2.1	1.7	\$351,619	1.4	1.5	1.2
Diseases of the musculoskeletal sys. & conn. tissue 710-739	19	136	1,551	1.2	1.5	1.7	\$264,566	1.0	1.3	1.7
Symptoms, signs, and ill-defined conditions 780-799	67	341	4,262	4.2	3.8	4.7	\$621,369	2.4	2.5	2.8
Injury and poisoning ** 800-999	216	1,191	14,697	13.6	13.2	16.2	\$4,121,651	16.1	14.4	21.1

* Based on Principal Diagnosis.

** See Table 8 for subcategories of injury and poisoning.

*** Excludes professional fees.

Table 23
ED Inpatient Encounters by Major Disease Category
January 1, 2011 to December 31, 2011

Health District of Hospital: Utah County
Inpatient Peer group: Acute, urban, low CMI (n=6)

County: Utah
Ownership: Not for profit

ED beds: 11
Affiliation: Intermountain Healthcare

Major disease category and ICD-9 code range*	Number of Encounters			Percent of Encounters			Total Charges***			
	Hospital #	Peer #	State #	Hospital %	Peer %	State %	Hospital \$	Hospital %	Peer %	State %
All Encounters	2,260	9,031	90,940	100.0	100.0	100.0	\$41,492,421	100.0	100.0	100.0
Infectious and parasitic diseases 001-139	206	881	7,188	9.1	9.8	7.9	\$6,146,689	14.8	12.8	10.6
Neoplasms 140-239	21	78	1,274	0.9	0.9	1.4	\$610,343	1.5	1.4	2.5
Endocrine, nutritional, metab. & immunity disorders 240-279	143	544	4,021	6.3	6.0	4.4	\$1,948,202	4.7	4.2	2.9
Diseases of the Blood and Blood-Forming Organs 280-289	23	99	941	1.0	1.1	1.0	\$386,935	0.9	0.9	0.9
Mental disorders 290-319	26	95	6,336	1.2	1.1	7.0	\$354,139	0.9	0.7	4.3
Diseases of the nervous system and sense organs 320-389	68	159	1,987	3.0	1.8	2.2	\$1,031,057	2.5	1.5	2.1
Diseases of the circulatory system 390-459	228	1,158	13,657	10.1	12.8	15.0	\$4,011,017	9.7	17.6	20.3
Diseases of the respiratory system 460-519	313	1,343	11,033	13.8	14.9	12.1	\$5,573,856	13.4	12.9	10.1
Diseases of the digestive system 520-579	510	1,943	13,488	22.6	21.5	14.8	\$9,421,156	22.7	21.5	13.6
Diseases of the genitourinary system 580-629	193	678	4,701	8.5	7.5	5.2	\$2,721,010	6.6	5.8	3.7
Complications of pregn., childbirth, & puerperium 630-677	36	168	3,509	1.6	1.9	3.9	\$358,307	0.9	1.0	1.8
Diseases of the skin and subcutaneous tissue 680-709	31	186	1,578	1.4	2.1	1.7	\$417,563	1.0	1.5	1.2
Diseases of the musculoskeletal sys. & conn. tissue 710-739	43	136	1,551	1.9	1.5	1.7	\$665,173	1.6	1.3	1.7
Congenital Anomalies 740-759	1	3	163	0.0	0.0	0.2	\$6,961	0.0	0.0	0.3
Certain conditions orig. in the perinatal period 760-779	12	21	434	0.5	0.2	0.5	\$111,450	0.3	0.1	0.3
Symptoms, signs, and ill-defined conditions 780-799	89	341	4,262	3.9	3.8	4.7	\$1,140,671	2.7	2.5	2.8
Injury and poisoning ** 800-999	315	1,191	14,697	13.9	13.2	16.2	\$6,579,382	15.9	14.4	21.1
Supplementary classification V01-V82	2	7	95	0.1	0.1	0.1	\$8,511	0.0	0.0	0.1

* Based on Principal Diagnosis.

** See Table 8 for subcategories of injury and poisoning.

*** Excludes professional fees.

Table 23
ED Inpatient Encounters by Major Disease Category
January 1, 2011 to December 31, 2011

Health District of Hospital: TriCounty
Inpatient Peer group: Acute, rural, high CMI (n=7)

County: Uintah
Ownership: Investor-owned

ED beds: 5
Affiliation: Lifepoint Hospitals, Inc.

Major disease category and ICD-9 code range*	Number of Encounters			Percent of Encounters			Total Charges***			
	Hospital #	Peer #	State #	Hospital %	Peer %	State %	Hospital \$	Hospital %	Peer %	State %
All Encounters	685	12,879	90,940	100.0	100.0	100.0	\$10,133,918	100.0	100.0	100.0
Infectious and parasitic diseases 001-139	44	1,066	7,188	6.4	8.3	7.9	\$735,774	7.3	12.0	10.6
Neoplasms 140-239	2	151	1,274	0.3	1.2	1.4	\$18,172	0.2	1.6	2.5
Endocrine, nutritional, metab. & immunity disorders 240-279	35	544	4,021	5.1	4.2	4.4	\$465,053	4.6	2.8	2.9
Diseases of the Blood and Blood-Forming Organs 280-289	8	115	941	1.2	0.9	1.0	\$102,239	1.0	0.9	0.9
Mental disorders 290-319	8	740	6,336	1.2	5.7	7.0	\$74,831	0.7	3.5	4.3
Diseases of the nervous system and sense organs 320-389	9	254	1,987	1.3	2.0	2.2	\$115,257	1.1	1.8	2.1
Diseases of the circulatory system 390-459	69	2,226	13,657	10.1	17.3	15.0	\$903,424	8.9	22.5	20.3
Diseases of the respiratory system 460-519	175	1,655	11,033	25.5	12.9	12.1	\$2,344,024	23.1	10.5	10.1
Diseases of the digestive system 520-579	157	2,257	13,488	22.9	17.5	14.8	\$2,610,632	25.8	16.5	13.6
Diseases of the genitourinary system 580-629	32	688	4,701	4.7	5.3	5.2	\$371,804	3.7	4.2	3.7
Complications of pregn., childbirth, & puerperium 630-677	7	131	3,509	1.0	1.0	3.9	\$47,249	0.5	0.7	1.8
Diseases of the skin and subcutaneous tissue 680-709	10	205	1,578	1.5	1.6	1.7	\$179,698	1.8	1.2	1.2
Diseases of the musculoskeletal sys. & conn. tissue 710-739	9	183	1,551	1.3	1.4	1.7	\$150,007	1.5	1.5	1.7
Congenital Anomalies 740-759	1	9	163	0.1	0.1	0.2	\$11,098	0.1	0.1	0.3
Certain conditions orig. in the perinatal period 760-779	2	31	434	0.3	0.2	0.5	\$7,082	0.1	0.2	0.3
Symptoms, signs, and ill-defined conditions 780-799	43	748	4,262	6.3	5.8	4.7	\$598,646	5.9	3.5	2.8
Injury and poisoning ** 800-999	73	1,855	14,697	10.7	14.4	16.2	\$1,382,861	13.6	16.3	21.1
All other diagnoses	1	1	25	0.1	0.0	0.0	\$16,067	0.2	0.0	0.0

* Based on Principal Diagnosis.

** See Table 8 for subcategories of injury and poisoning.

*** Excludes professional fees.

Health District of Hospital: Bear River
Inpatient Peer group: Acute, rural, low CMI (n=16)

County: Box Elder
Ownership: Not for profit

ED beds: 3
Affiliation: Intermountain Healthcare

Major disease category and ICD-9 code range*	Number of Encounters			Percent of Encounters			Total Charges***			
	Hospital #	Peer #	State #	Hospital %	Peer %	State %	Hospital \$	Hospital %	Peer %	State %
All Encounters	235	2,697	90,940	100.0	100.0	100.0	\$2,103,370	100.0	100.0	100.0
Infectious and parasitic diseases 001-139	9	102	7,188	3.8	3.8	7.9	\$94,106	4.5	4.0	10.6
Neoplasms 140-239	2	19	1,274	0.9	0.7	1.4	\$22,477	1.1	0.8	2.5
Endocrine, nutritional, metab. & immunity disorders 240-279	26	178	4,021	11.1	6.6	4.4	\$160,592	7.6	5.3	2.9
Diseases of the Blood and Blood-Forming Organs 280-289	4	27	941	1.7	1.0	1.0	\$25,790	1.2	1.2	0.9
Mental disorders 290-319	2	63	6,336	0.9	2.3	7.0	\$14,513	0.7	1.7	4.3
Diseases of the nervous system and sense organs 320-389	4	58	1,987	1.7	2.2	2.2	\$42,208	2.0	1.7	2.1
Diseases of the circulatory system 390-459	25	266	13,657	10.6	9.9	15.0	\$202,992	9.7	9.5	20.3
Diseases of the respiratory system 460-519	59	607	11,033	25.1	22.5	12.1	\$426,073	20.3	21.8	10.1
Diseases of the digestive system 520-579	37	443	13,488	15.7	16.4	14.8	\$452,354	21.5	21.2	13.6
Diseases of the genitourinary system 580-629	21	178	4,701	8.9	6.6	5.2	\$177,164	8.4	5.7	3.7
Complications of pregn., childbirth, & puerperium 630-677	4	106	3,509	1.7	3.9	3.9	\$18,531	0.9	3.4	1.8
Diseases of the skin and subcutaneous tissue 680-709	2	56	1,578	0.9	2.1	1.7	\$25,221	1.2	1.9	1.2
Diseases of the musculoskeletal sys. & conn. tissue 710-739	1	42	1,551	0.4	1.6	1.7	\$11,841	0.6	1.7	1.7
Certain conditions orig. in the perinatal period 760-779	3	11	434	1.3	0.4	0.5	\$16,125	0.8	0.2	0.3
Symptoms, signs, and ill-defined conditions 780-799	10	209	4,262	4.3	7.7	4.7	\$79,818	3.8	5.7	2.8
Injury and poisoning ** 800-999	25	299	14,697	10.6	11.1	16.2	\$329,639	15.7	13.4	21.1
Supplementary classification V01-V82	1	9	95	0.4	0.3	0.1	\$3,924	0.2	0.1	0.1

* Based on Principal Diagnosis.

** See Table 8 for subcategories of injury and poisoning.

*** Excludes professional fees.

Table 23
ED Inpatient Encounters by Major Disease Category
January 1, 2011 to December 31, 2011

Health District of Hospital: Southwest Utah
Inpatient Peer group: Acute, rural, low CMI (n=16)

County: Beaver
Ownership: Government

ED beds: 2
Affiliation: Freestanding

Major disease category and ICD-9 code range*	Number of Encounters			Percent of Encounters			Total Charges***			
	Hospital #	Peer #	State #	Hospital %	Peer %	State %	Hospital \$	Hospital %	Peer %	State %
All Encounters	138	2,697	90,940	100.0	100.0	100.0	\$2,503,365	100.0	100.0	100.0
Infectious and parasitic diseases 001-139	4	102	7,188	2.9	3.8	7.9	\$55,254	2.2	4.0	10.6
Neoplasms 140-239	1	19	1,274	0.7	0.7	1.4	\$19,021	0.8	0.8	2.5
Endocrine, nutritional, metab. & immunity disorders 240-279	7	178	4,021	5.1	6.6	4.4	\$101,272	4.0	5.3	2.9
Diseases of the Blood and Blood-Forming Organs 280-289	3	27	941	2.2	1.0	1.0	\$57,058	2.3	1.2	0.9
Mental disorders 290-319	1	63	6,336	0.7	2.3	7.0	\$20,351	0.8	1.7	4.3
Diseases of the nervous system and sense organs 320-389	2	58	1,987	1.4	2.2	2.2	\$36,931	1.5	1.7	2.1
Diseases of the circulatory system 390-459	13	266	13,657	9.4	9.9	15.0	\$298,378	11.9	9.5	20.3
Diseases of the respiratory system 460-519	29	607	11,033	21.0	22.5	12.1	\$683,021	27.3	21.8	10.1
Diseases of the digestive system 520-579	25	443	13,488	18.1	16.4	14.8	\$612,380	24.5	21.2	13.6
Diseases of the genitourinary system 580-629	2	178	4,701	1.4	6.6	5.2	\$27,502	1.1	5.7	3.7
Complications of pregn., childbirth, & puerperium 630-677	39	106	3,509	28.3	3.9	3.9	\$431,471	17.2	3.4	1.8
Diseases of the skin and subcutaneous tissue 680-709	4	56	1,578	2.9	2.1	1.7	\$64,688	2.6	1.9	1.2
Diseases of the musculoskeletal sys. & conn. tissue 710-739	1	42	1,551	0.7	1.6	1.7	\$18,664	0.7	1.7	1.7
Certain conditions orig. in the perinatal period 760-779	1	11	434	0.7	0.4	0.5	\$7,538	0.3	0.2	0.3
Symptoms, signs, and ill-defined conditions 780-799	3	209	4,262	2.2	7.7	4.7	\$29,530	1.2	5.7	2.8
Injury and poisoning ** 800-999	3	299	14,697	2.2	11.1	16.2	\$40,306	1.6	13.4	21.1

* Based on Principal Diagnosis.

** See Table 8 for subcategories of injury and poisoning.

*** Excludes professional fees.

Health District of Hospital: Bear River
Inpatient Peer group: Acute, rural, high CMI (n=7)

County: Box Elder
Ownership: Investor-owned

ED beds: 5
Affiliation: Mountainstar Healthcare

Major disease category and ICD-9 code range*	Number of Encounters			Percent of Encounters			Total Charges***			
	Hospital #	Peer #	State #	Hospital %	Peer %	State %	Hospital \$	Hospital %	Peer %	State %
All Encounters	225	12,879	90,940	100.0	100.0	100.0	\$4,763,332	100.0	100.0	100.0
Infectious and parasitic diseases 001-139	6	1,066	7,188	2.7	8.3	7.9	\$86,728	1.8	12.0	10.6
Neoplasms 140-239	1	151	1,274	0.4	1.2	1.4	\$20,543	0.4	1.6	2.5
Endocrine, nutritional, metab. & immunity disorders 240-279	15	544	4,021	6.7	4.2	4.4	\$161,716	3.4	2.8	2.9
Diseases of the Blood and Blood-Forming Organs 280-289	3	115	941	1.3	0.9	1.0	\$79,563	1.7	0.9	0.9
Mental disorders 290-319	1	740	6,336	0.4	5.7	7.0	\$182,714	3.8	3.5	4.3
Diseases of the nervous system and sense organs 320-389	2	254	1,987	0.9	2.0	2.2	\$14,925	0.3	1.8	2.1
Diseases of the circulatory system 390-459	19	2,226	13,657	8.4	17.3	15.0	\$305,101	6.4	22.5	20.3
Diseases of the respiratory system 460-519	28	1,655	11,033	12.4	12.9	12.1	\$380,004	8.0	10.5	10.1
Diseases of the digestive system 520-579	80	2,257	13,488	35.6	17.5	14.8	\$2,061,982	43.3	16.5	13.6
Diseases of the genitourinary system 580-629	14	688	4,701	6.2	5.3	5.2	\$236,616	5.0	4.2	3.7
Complications of pregn., childbirth, & puerperium 630-677	5	131	3,509	2.2	1.0	3.9	\$88,202	1.9	0.7	1.8
Diseases of the skin and subcutaneous tissue 680-709	5	205	1,578	2.2	1.6	1.7	\$81,344	1.7	1.2	1.2
Diseases of the musculoskeletal sys. & conn. tissue 710-739	3	183	1,551	1.3	1.4	1.7	\$40,206	0.8	1.5	1.7
Symptoms, signs, and ill-defined conditions 780-799	3	748	4,262	1.3	5.8	4.7	\$41,632	0.9	3.5	2.8
Injury and poisoning ** 800-999	40	1,855	14,697	17.8	14.4	16.2	\$982,056	20.6	16.3	21.1

* Based on Principal Diagnosis.

** See Table 8 for subcategories of injury and poisoning.

*** Excludes professional fees.

Table 23
ED Inpatient Encounters by Major Disease Category
January 1, 2011 to December 31, 2011

Health District of Hospital: Southeastern Utah
Inpatient Peer group: Acute, rural, high CMI (n=7)

County: Carbon
Ownership: Investor-owned

ED beds: 9
Affiliation: Lifepoint Hospitals, Inc.

Major disease category and ICD-9 code range*	Number of Encounters			Percent of Encounters			Total Charges***			
	Hospital #	Peer #	State #	Hospital %	Peer %	State %	Hospital \$	Hospital %	Peer %	State %
All Encounters	1,028	12,879	90,940	100.0	100.0	100.0	\$17,905,663	100.0	100.0	100.0
Infectious and parasitic diseases 001-139	91	1,066	7,188	8.9	8.3	7.9	\$1,670,825	9.3	12.0	10.6
Neoplasms 140-239	7	151	1,274	0.7	1.2	1.4	\$190,245	1.1	1.6	2.5
Endocrine, nutritional, metab. & immunity disorders 240-279	69	544	4,021	6.7	4.2	4.4	\$892,434	5.0	2.8	2.9
Diseases of the Blood and Blood-Forming Organs 280-289	6	115	941	0.6	0.9	1.0	\$55,269	0.3	0.9	0.9
Mental disorders 290-319	15	740	6,336	1.5	5.7	7.0	\$165,380	0.9	3.5	4.3
Diseases of the nervous system and sense organs 320-389	8	254	1,987	0.8	2.0	2.2	\$108,976	0.6	1.8	2.1
Diseases of the circulatory system 390-459	116	2,226	13,657	11.3	17.3	15.0	\$1,725,027	9.6	22.5	20.3
Diseases of the respiratory system 460-519	206	1,655	11,033	20.0	12.9	12.1	\$2,905,045	16.2	10.5	10.1
Diseases of the digestive system 520-579	212	2,257	13,488	20.6	17.5	14.8	\$4,765,323	26.6	16.5	13.6
Diseases of the genitourinary system 580-629	60	688	4,701	5.8	5.3	5.2	\$881,144	4.9	4.2	3.7
Complications of pregn., childbirth, & puerperium 630-677	8	131	3,509	0.8	1.0	3.9	\$107,612	0.6	0.7	1.8
Diseases of the skin and subcutaneous tissue 680-709	23	205	1,578	2.2	1.6	1.7	\$281,176	1.6	1.2	1.2
Diseases of the musculoskeletal sys. & conn. tissue 710-739	10	183	1,551	1.0	1.4	1.7	\$183,361	1.0	1.5	1.7
Certain conditions orig. in the perinatal period 760-779	3	31	434	0.3	0.2	0.5	\$29,062	0.2	0.2	0.3
Symptoms, signs, and ill-defined conditions 780-799	57	748	4,262	5.5	5.8	4.7	\$730,152	4.1	3.5	2.8
Injury and poisoning ** 800-999	137	1,855	14,697	13.3	14.4	16.2	\$3,214,632	18.0	16.3	21.1

* Based on Principal Diagnosis.

** See Table 8 for subcategories of injury and poisoning.

*** Excludes professional fees.

Health District of Hospital: Central Utah
Inpatient Peer group: Acute, rural, low CMI (n=16)

County: Juab
Ownership: Not for profit

ED beds: 5
Affiliation: Freestanding

Major disease category and ICD-9 code range*	Number of Encounters			Percent of Encounters			Total Charges***			
	Hospital #	Peer #	State #	Hospital %	Peer %	State %	Hospital \$	Hospital %	Peer %	State %
All Encounters	185	2,697	90,940	100.0	100.0	100.0	\$2,051,414	100.0	100.0	100.0
Infectious and parasitic diseases 001-139	4	102	7,188	2.2	3.8	7.9	\$27,314	1.3	4.0	10.6
Endocrine, nutritional, metab. & immunity disorders 240-279	5	178	4,021	2.7	6.6	4.4	\$54,364	2.7	5.3	2.9
Diseases of the Blood and Blood-Forming Organs 280-289	1	27	941	0.5	1.0	1.0	\$9,183	0.4	1.2	0.9
Mental disorders 290-319	4	63	6,336	2.2	2.3	7.0	\$34,978	1.7	1.7	4.3
Diseases of the nervous system and sense organs 320-389	1	58	1,987	0.5	2.2	2.2	\$2,603	0.1	1.7	2.1
Diseases of the circulatory system 390-459	4	266	13,657	2.2	9.9	15.0	\$49,690	2.4	9.5	20.3
Diseases of the respiratory system 460-519	50	607	11,033	27.0	22.5	12.1	\$501,260	24.4	21.8	10.1
Diseases of the digestive system 520-579	29	443	13,488	15.7	16.4	14.8	\$326,970	15.9	21.2	13.6
Diseases of the genitourinary system 580-629	8	178	4,701	4.3	6.6	5.2	\$91,682	4.5	5.7	3.7
Complications of pregn., childbirth, & puerperium 630-677	5	106	3,509	2.7	3.9	3.9	\$51,282	2.5	3.4	1.8
Diseases of the skin and subcutaneous tissue 680-709	4	56	1,578	2.2	2.1	1.7	\$22,498	1.1	1.9	1.2
Diseases of the musculoskeletal sys. & conn. tissue 710-739	5	42	1,551	2.7	1.6	1.7	\$94,268	4.6	1.7	1.7
Symptoms, signs, and ill-defined conditions 780-799	32	209	4,262	17.3	7.7	4.7	\$281,868	13.7	5.7	2.8
Injury and poisoning ** 800-999	29	299	14,697	15.7	11.1	16.2	\$486,083	23.7	13.4	21.1
Supplementary classification V01-V82	4	9	95	2.2	0.3	0.1	\$17,371	0.8	0.1	0.1

* Based on Principal Diagnosis.

** See Table 8 for subcategories of injury and poisoning.

*** Excludes professional fees.

Table 23
ED Inpatient Encounters by Major Disease Category
January 1, 2011 to December 31, 2011

Health District of Hospital: Davis County
Inpatient Peer group: Acute, urban, lower medium CMI (n=6)

County: Davis
Ownership: Investor-owned

ED beds: 21
Affiliation: IASIS Health Care

Major disease category and ICD-9 code range*	Number of Encounters			Percent of Encounters			Total Charges***			
	Hospital #	Peer #	State #	Hospital %	Peer %	State %	Hospital \$	Hospital %	Peer %	State %
All Encounters	2,422	14,198	90,940	100.0	100.0	100.0	\$54,901,736	100.0	100.0	100.0
Infectious and parasitic diseases 001-139	156	1,070	7,188	6.4	7.5	7.9	\$5,467,146	10.0	11.3	10.6
Neoplasms 140-239	25	147	1,274	1.0	1.0	1.4	\$834,610	1.5	1.6	2.5
Endocrine, nutritional, metab. & immunity disorders 240-279	127	639	4,021	5.2	4.5	4.4	\$1,791,383	3.3	3.2	2.9
Diseases of the Blood and Blood-Forming Organs 280-289	21	125	941	0.9	0.9	1.0	\$312,355	0.6	0.9	0.9
Mental disorders 290-319	292	2,312	6,336	12.1	16.3	7.0	\$4,058,510	7.4	9.9	4.3
Diseases of the nervous system and sense organs 320-389	33	245	1,987	1.4	1.7	2.2	\$591,886	1.1	1.8	2.1
Diseases of the circulatory system 390-459	433	2,147	13,657	17.9	15.1	15.0	\$14,712,285	26.8	20.2	20.3
Diseases of the respiratory system 460-519	328	1,771	11,033	13.5	12.5	12.1	\$5,683,609	10.4	11.8	10.1
Diseases of the digestive system 520-579	317	2,108	13,488	13.1	14.8	14.8	\$7,222,622	13.2	15.1	13.6
Diseases of the genitourinary system 580-629	182	775	4,701	7.5	5.5	5.2	\$3,266,607	5.9	4.1	3.7
Complications of pregn., childbirth, & puerperium 630-677	26	152	3,509	1.1	1.1	3.9	\$341,065	0.6	0.7	1.8
Diseases of the skin and subcutaneous tissue 680-709	39	225	1,578	1.6	1.6	1.7	\$681,998	1.2	1.1	1.2
Diseases of the musculoskeletal sys. & conn. tissue 710-739	24	185	1,551	1.0	1.3	1.7	\$468,837	0.9	1.4	1.7
Congenital Anomalies 740-759	1	4	163	0.0	0.0	0.2	\$35,400	0.1	0.0	0.3
Certain conditions orig. in the perinatal period 760-779	1	13	434	0.0	0.1	0.5	\$4,722	0.0	0.0	0.3
Symptoms, signs, and ill-defined conditions 780-799	85	482	4,262	3.5	3.4	4.7	\$1,520,293	2.8	2.3	2.8
Injury and poisoning ** 800-999	328	1,787	14,697	13.5	12.6	16.2	\$7,819,535	14.2	14.7	21.1
Supplementary classification V01-V82	4	11	95	0.2	0.1	0.1	\$88,873	0.2	0.1	0.1

* Based on Principal Diagnosis.

** See Table 8 for subcategories of injury and poisoning.

*** Excludes professional fees.

Health District of Hospital: Central Utah
Inpatient Peer group: Acute, rural, low CMI (n=16)

County: Millard
Ownership: Not for profit

ED beds: 6
Affiliation: Intermountain Healthcare

Major disease category and ICD-9 code range*	Number of Encounters			Percent of Encounters			Total Charges***			
	Hospital #	Peer #	State #	Hospital %	Peer %	State %	Hospital \$	Hospital %	Peer %	State %
All Encounters	44	2,697	90,940	100.0	100.0	100.0	\$279,356	100.0	100.0	100.0
Infectious and parasitic diseases 001-139	5	102	7,188	11.4	3.8	7.9	\$31,863	11.4	4.0	10.6
Endocrine, nutritional, metab. & immunity disorders 240-279	1	178	4,021	2.3	6.6	4.4	\$8,624	3.1	5.3	2.9
Diseases of the Blood and Blood-Forming Organs 280-289	1	27	941	2.3	1.0	1.0	\$9,709	3.5	1.2	0.9
Diseases of the nervous system and sense organs 320-389	4	58	1,987	9.1	2.2	2.2	\$33,832	12.1	1.7	2.1
Diseases of the circulatory system 390-459	3	266	13,657	6.8	9.9	15.0	\$16,774	6.0	9.5	20.3
Diseases of the respiratory system 460-519	11	607	11,033	25.0	22.5	12.1	\$46,102	16.5	21.8	10.1
Diseases of the digestive system 520-579	12	443	13,488	27.3	16.4	14.8	\$83,788	30.0	21.2	13.6
Diseases of the genitourinary system 580-629	2	178	4,701	4.5	6.6	5.2	\$12,202	4.4	5.7	3.7
Complications of pregn., childbirth, & puerperium 630-677	1	106	3,509	2.3	3.9	3.9	\$11,433	4.1	3.4	1.8
Diseases of the musculoskeletal sys. & conn. tissue 710-739	1	42	1,551	2.3	1.6	1.7	\$6,423	2.3	1.7	1.7
Symptoms, signs, and ill-defined conditions 780-799	2	209	4,262	4.5	7.7	4.7	\$12,822	4.6	5.7	2.8
Injury and poisoning ** 800-999	1	299	14,697	2.3	11.1	16.2	\$5,783	2.1	13.4	21.1

* Based on Principal Diagnosis.

** See Table 8 for subcategories of injury and poisoning.

*** Excludes professional fees.

Health District of Hospital: Southwest Utah
Inpatient Peer group: Acute, rural, high CMI (n=7)

County: Washington
Ownership: Not for profit

ED beds: 12
Affiliation: Intermountain Healthcare

Major disease category and ICD-9 code range*	Number of Encounters			Percent of Encounters			Total Charges***			
	Hospital #	Peer #	State #	Hospital %	Peer %	State %	Hospital \$	Hospital %	Peer %	State %
All Encounters	6,903	12,879	90,940	100.0	100.0	100.0	\$151,702,349	100.0	100.0	100.0
Infectious and parasitic diseases 001-139	573	1,066	7,188	8.3	8.3	7.9	\$19,918,322	13.1	12.0	10.6
Neoplasms 140-239	112	151	1,274	1.6	1.2	1.4	\$3,003,905	2.0	1.6	2.5
Endocrine, nutritional, metab. & immunity disorders 240-279	241	544	4,021	3.5	4.2	4.4	\$3,367,870	2.2	2.8	2.9
Diseases of the Blood and Blood-Forming Organs 280-289	63	115	941	0.9	0.9	1.0	\$1,565,598	1.0	0.9	0.9
Mental disorders 290-319	450	740	6,336	6.5	5.7	7.0	\$4,856,505	3.2	3.5	4.3
Diseases of the nervous system and sense organs 320-389	163	254	1,987	2.4	2.0	2.2	\$3,168,253	2.1	1.8	2.1
Diseases of the circulatory system 390-459	1,496	2,226	13,657	21.7	17.3	15.0	\$44,676,561	29.5	22.5	20.3
Diseases of the respiratory system 460-519	744	1,655	11,033	10.8	12.9	12.1	\$13,815,467	9.1	10.5	10.1
Diseases of the digestive system 520-579	1,027	2,257	13,488	14.9	17.5	14.8	\$18,368,771	12.1	16.5	13.6
Diseases of the genitourinary system 580-629	403	688	4,701	5.8	5.3	5.2	\$6,454,185	4.3	4.2	3.7
Complications of pregn., childbirth, & puerperium 630-677	55	131	3,509	0.8	1.0	3.9	\$830,662	0.5	0.7	1.8
Diseases of the skin and subcutaneous tissue 680-709	108	205	1,578	1.6	1.6	1.7	\$1,658,859	1.1	1.2	1.2
Diseases of the musculoskeletal sys. & conn. tissue 710-739	109	183	1,551	1.6	1.4	1.7	\$2,599,192	1.7	1.5	1.7
Congenital Anomalies 740-759	5	9	163	0.1	0.1	0.2	\$219,302	0.1	0.1	0.3
Certain conditions orig. in the perinatal period 760-779	11	31	434	0.2	0.2	0.5	\$164,716	0.1	0.2	0.3
Symptoms, signs, and ill-defined conditions 780-799	357	748	4,262	5.2	5.8	4.7	\$4,208,017	2.8	3.5	2.8
Injury and poisoning ** 800-999	968	1,855	14,697	14.0	14.4	16.2	\$22,298,182	14.7	16.3	21.1
Supplementary classification V01-V82	18	20	95	0.3	0.2	0.1	\$527,982	0.3	0.2	0.1

* Based on Principal Diagnosis.

** See Table 8 for subcategories of injury and poisoning.

*** Excludes professional fees.

Health District of Hospital: Central Utah
Inpatient Peer group: Acute, rural, low CMI (n=16)

County: Millard
Ownership: Not for profit

ED beds: 3
Affiliation: Intermountain Healthcare

Major disease category and ICD-9 code range*	Number of Encounters			Percent of Encounters			Total Charges***			
	Hospital #	Peer #	State #	Hospital %	Peer %	State %	Hospital \$	Hospital %	Peer %	State %
All Encounters	29	2,697	90,940	100.0	100.0	100.0	\$208,107	100.0	100.0	100.0
Infectious and parasitic diseases 001-139	1	102	7,188	3.4	3.8	7.9	\$9,221	4.4	4.0	10.6
Neoplasms 140-239	1	19	1,274	3.4	0.7	1.4	\$12,034	5.8	0.8	2.5
Endocrine, nutritional, metab. & immunity disorders 240-279	3	178	4,021	10.3	6.6	4.4	\$11,735	5.6	5.3	2.9
Mental disorders 290-319	1	63	6,336	3.4	2.3	7.0	\$3,489	1.7	1.7	4.3
Diseases of the nervous system and sense organs 320-389	1	58	1,987	3.4	2.2	2.2	\$3,531	1.7	1.7	2.1
Diseases of the circulatory system 390-459	1	266	13,657	3.4	9.9	15.0	\$3,836	1.8	9.5	20.3
Diseases of the respiratory system 460-519	9	607	11,033	31.0	22.5	12.1	\$57,609	27.7	21.8	10.1
Diseases of the digestive system 520-579	6	443	13,488	20.7	16.4	14.8	\$72,900	35.0	21.2	13.6
Diseases of the genitourinary system 580-629	2	178	4,701	6.9	6.6	5.2	\$10,692	5.1	5.7	3.7
Symptoms, signs, and ill-defined conditions 780-799	3	209	4,262	10.3	7.7	4.7	\$19,430	9.3	5.7	2.8
Injury and poisoning ** 800-999	1	299	14,697	3.4	11.1	16.2	\$3,630	1.7	13.4	21.1

* Based on Principal Diagnosis.

** See Table 8 for subcategories of injury and poisoning.

*** Excludes professional fees.

Table 23
ED Inpatient Encounters by Major Disease Category
January 1, 2011 to December 31, 2011

Health District of Hospital: Southwest Utah
Inpatient Peer group: Acute, rural, low CMI (n=16)

County: Garfield
Ownership: Not for profit

ED beds: 2
Affiliation: Intermountain Healthcare

Major disease category and ICD-9 code range*	Number of Encounters			Percent of Encounters			Total Charges***			
	Hospital #	Peer #	State #	Hospital %	Peer %	State %	Hospital \$	Hospital %	Peer %	State %
All Encounters	191	2,697	90,940	100.0	100.0	100.0	\$1,849,584	100.0	100.0	100.0
Infectious and parasitic diseases 001-139	11	102	7,188	5.8	3.8	7.9	\$125,220	6.8	4.0	10.6
Neoplasms 140-239	2	19	1,274	1.0	0.7	1.4	\$20,992	1.1	0.8	2.5
Endocrine, nutritional, metab. & immunity disorders 240-279	6	178	4,021	3.1	6.6	4.4	\$59,885	3.2	5.3	2.9
Diseases of the Blood and Blood-Forming Organs 280-289	1	27	941	0.5	1.0	1.0	\$16,224	0.9	1.2	0.9
Mental disorders 290-319	2	63	6,336	1.0	2.3	7.0	\$15,998	0.9	1.7	4.3
Diseases of the nervous system and sense organs 320-389	3	58	1,987	1.6	2.2	2.2	\$34,965	1.9	1.7	2.1
Diseases of the circulatory system 390-459	26	266	13,657	13.6	9.9	15.0	\$287,349	15.5	9.5	20.3
Diseases of the respiratory system 460-519	42	607	11,033	22.0	22.5	12.1	\$399,698	21.6	21.8	10.1
Diseases of the digestive system 520-579	40	443	13,488	20.9	16.4	14.8	\$357,282	19.3	21.2	13.6
Diseases of the genitourinary system 580-629	18	178	4,701	9.4	6.6	5.2	\$134,702	7.3	5.7	3.7
Complications of pregn., childbirth, & puerperium 630-677	2	106	3,509	1.0	3.9	3.9	\$10,295	0.6	3.4	1.8
Diseases of the skin and subcutaneous tissue 680-709	3	56	1,578	1.6	2.1	1.7	\$25,070	1.4	1.9	1.2
Diseases of the musculoskeletal sys. & conn. tissue 710-739	3	42	1,551	1.6	1.6	1.7	\$24,733	1.3	1.7	1.7
Symptoms, signs, and ill-defined conditions 780-799	14	209	4,262	7.3	7.7	4.7	\$129,279	7.0	5.7	2.8
Injury and poisoning ** 800-999	18	299	14,697	9.4	11.1	16.2	\$207,894	11.2	13.4	21.1

* Based on Principal Diagnosis.

** See Table 8 for subcategories of injury and poisoning.

*** Excludes professional fees.

Table 23
ED Inpatient Encounters by Major Disease Category
January 1, 2011 to December 31, 2011

Health District of Hospital: Central Utah
Inpatient Peer group: Acute, rural, low CMI (n=16)

County: Sanpete
Ownership: Government

ED beds: 3
Affiliation: Freestanding

Major disease category and ICD-9 code range*	Number of Encounters			Percent of Encounters			Total Charges***			
	Hospital #	Peer #	State #	Hospital %	Peer %	State %	Hospital \$	Hospital %	Peer %	State %
All Encounters	179	2,697	90,940	100.0	100.0	100.0	\$810,822	100.0	100.0	100.0
Infectious and parasitic diseases 001-139	5	102	7,188	2.8	3.8	7.9	\$27,071	3.3	4.0	10.6
Neoplasms 140-239	1	19	1,274	0.6	0.7	1.4	\$11,680	1.4	0.8	2.5
Endocrine, nutritional, metab. & immunity disorders 240-279	8	178	4,021	4.5	6.6	4.4	\$15,056	1.9	5.3	2.9
Diseases of the Blood and Blood-Forming Organs 280-289	1	27	941	0.6	1.0	1.0	\$1,932	0.2	1.2	0.9
Mental disorders 290-319	4	63	6,336	2.2	2.3	7.0	\$9,314	1.1	1.7	4.3
Diseases of the nervous system and sense organs 320-389	3	58	1,987	1.7	2.2	2.2	\$16,214	2.0	1.7	2.1
Diseases of the circulatory system 390-459	11	266	13,657	6.1	9.9	15.0	\$75,789	9.3	9.5	20.3
Diseases of the respiratory system 460-519	40	607	11,033	22.3	22.5	12.1	\$178,460	22.0	21.8	10.1
Diseases of the digestive system 520-579	28	443	13,488	15.6	16.4	14.8	\$137,196	16.9	21.2	13.6
Diseases of the genitourinary system 580-629	19	178	4,701	10.6	6.6	5.2	\$75,604	9.3	5.7	3.7
Complications of pregn., childbirth, & puerperium 630-677	22	106	3,509	12.3	3.9	3.9	\$74,896	9.2	3.4	1.8
Diseases of the skin and subcutaneous tissue 680-709	5	56	1,578	2.8	2.1	1.7	\$31,113	3.8	1.9	1.2
Diseases of the musculoskeletal sys. & conn. tissue 710-739	5	42	1,551	2.8	1.6	1.7	\$28,996	3.6	1.7	1.7
Symptoms, signs, and ill-defined conditions 780-799	14	209	4,262	7.8	7.7	4.7	\$41,092	5.1	5.7	2.8
Injury and poisoning ** 800-999	11	299	14,697	6.1	11.1	16.2	\$81,093	10.0	13.4	21.1
Supplementary classification V01-V82	2	9	95	1.1	0.3	0.1	\$5,315	0.7	0.1	0.1

* Based on Principal Diagnosis.

** See Table 8 for subcategories of injury and poisoning.

*** Excludes professional fees.

Table 23
ED Inpatient Encounters by Major Disease Category
January 1, 2011 to December 31, 2011

Health District of Hospital: Wasatch County
Inpatient Peer group: Acute, rural, low CMI (n=16)

County: Wasatch
Ownership: Not for profit

ED beds: 5
Affiliation: Intermountain Healthcare

Major disease category and ICD-9 code range*	Number of Encounters			Percent of Encounters			Total Charges***			
	Hospital #	Peer #	State #	Hospital %	Peer %	State %	Hospital \$	Hospital %	Peer %	State %
All Encounters	73	2,697	90,940	100.0	100.0	100.0	\$939,871	100.0	100.0	100.0
Infectious and parasitic diseases 001-139	4	102	7,188	5.5	3.8	7.9	\$63,752	6.8	4.0	10.6
Endocrine, nutritional, metab. & immunity disorders 240-279	8	178	4,021	11.0	6.6	4.4	\$61,560	6.5	5.3	2.9
Mental disorders 290-319	1	63	6,336	1.4	2.3	7.0	\$11,413	1.2	1.7	4.3
Diseases of the nervous system and sense organs 320-389	1	58	1,987	1.4	2.2	2.2	\$3,383	0.4	1.7	2.1
Diseases of the circulatory system 390-459	3	266	13,657	4.1	9.9	15.0	\$36,335	3.9	9.5	20.3
Diseases of the respiratory system 460-519	12	607	11,033	16.4	22.5	12.1	\$100,421	10.7	21.8	10.1
Diseases of the digestive system 520-579	24	443	13,488	32.9	16.4	14.8	\$400,385	42.6	21.2	13.6
Complications of pregn., childbirth, & puerperium 630-677	1	106	3,509	1.4	3.9	3.9	\$7,410	0.8	3.4	1.8
Diseases of the skin and subcutaneous tissue 680-709	2	56	1,578	2.7	2.1	1.7	\$11,525	1.2	1.9	1.2
Diseases of the musculoskeletal sys. & conn. tissue 710-739	6	42	1,551	8.2	1.6	1.7	\$64,839	6.9	1.7	1.7
Injury and poisoning ** 800-999	11	299	14,697	15.1	11.1	16.2	\$178,848	19.0	13.4	21.1

* Based on Principal Diagnosis.

** See Table 8 for subcategories of injury and poisoning.

*** Excludes professional fees.

Health District of Hospital: Salt Lake County
Inpatient Peer group: Acute, urban, high CMI (n=2)

County: Salt Lake
Ownership: Not for profit

ED beds: 76
Affiliation: Intermountain Healthcare

Major disease category and ICD-9 code range*	Number of Encounters			Percent of Encounters			Total Charges***			
	Hospital #	Peer #	State #	Hospital %	Peer %	State %	Hospital \$	Hospital %	Peer %	State %
All Encounters	12,469	21,073	90,940	100.0	100.0	100.0	\$376,818,269	100.0	100.0	100.0
Infectious and parasitic diseases 001-139	1,351	1,845	7,188	10.8	8.8	7.9	\$43,858,426	11.6	10.5	10.6
Neoplasms 140-239	206	333	1,274	1.7	1.6	1.4	\$8,621,659	2.3	2.5	2.5
Endocrine, nutritional, metab. & immunity disorders 240-279	493	743	4,021	4.0	3.5	4.4	\$9,954,478	2.6	2.3	2.9
Diseases of the Blood and Blood-Forming Organs 280-289	97	144	941	0.8	0.7	1.0	\$1,624,240	0.4	0.4	0.9
Mental disorders 290-319	99	181	6,336	0.8	0.9	7.0	\$1,897,433	0.5	0.5	4.3
Diseases of the nervous system and sense organs 320-389	358	541	1,987	2.9	2.6	2.2	\$10,225,609	2.7	2.4	2.1
Diseases of the circulatory system 390-459	2,470	3,716	13,657	19.8	17.6	15.0	\$89,335,398	23.7	22.7	20.3
Diseases of the respiratory system 460-519	980	1,476	11,033	7.9	7.0	12.1	\$25,491,529	6.8	6.1	10.1
Diseases of the digestive system 520-579	1,751	2,617	13,488	14.0	12.4	14.8	\$42,042,968	11.2	10.0	13.6
Diseases of the genitourinary system 580-629	552	871	4,701	4.4	4.1	5.2	\$10,838,355	2.9	2.6	3.7
Complications of pregn., childbirth, & puerperium 630-677	165	1,900	3,509	1.3	9.0	3.9	\$2,762,256	0.7	3.2	1.8
Diseases of the skin and subcutaneous tissue 680-709	171	339	1,578	1.4	1.6	1.7	\$2,950,987	0.8	1.0	1.2
Diseases of the musculoskeletal sys. & conn. tissue 710-739	223	385	1,551	1.8	1.8	1.7	\$6,462,181	1.7	1.7	1.7
Congenital Anomalies 740-759	16	26	163	0.1	0.1	0.2	\$733,757	0.2	0.2	0.3
Certain conditions orig. in the perinatal period 760-779	1	2	434	0.0	0.0	0.5	\$17,562	0.0	0.0	0.3
Symptoms, signs, and ill-defined conditions 780-799	616	1,031	4,262	4.9	4.9	4.7	\$10,420,674	2.8	2.6	2.8
Injury and poisoning ** 800-999	2,913	4,909	14,697	23.4	23.3	16.2	\$109,495,728	29.1	31.2	21.1
Supplementary classification V01-V82	7	14	95	0.1	0.1	0.1	\$85,030	0.0	0.0	0.1

* Based on Principal Diagnosis.

** See Table 8 for subcategories of injury and poisoning.

*** Excludes professional fees.

Table 23
ED Inpatient Encounters by Major Disease Category
January 1, 2011 to December 31, 2011

Health District of Hospital: Salt Lake County
Inpatient Peer group: Acute, urban, low CMI (n=6)

County: Salt Lake
Ownership: Investor-owned

ED beds: 10
Affiliation: IASIS Health Care

Major disease category and ICD-9 code range*	Number of Encounters			Percent of Encounters			Total Charges***			
	Hospital #	Peer #	State #	Hospital %	Peer %	State %	Hospital \$	Hospital %	Peer %	State %
All Encounters	2,609	9,031	90,940	100.0	100.0	100.0	\$65,066,415	100.0	100.0	100.0
Infectious and parasitic diseases 001-139	241	881	7,188	9.2	9.8	7.9	\$7,632,118	11.7	12.8	10.6
Neoplasms 140-239	21	78	1,274	0.8	0.9	1.4	\$749,235	1.2	1.4	2.5
Endocrine, nutritional, metab. & immunity disorders 240-279	128	544	4,021	4.9	6.0	4.4	\$2,180,796	3.4	4.2	2.9
Diseases of the Blood and Blood-Forming Organs 280-289	30	99	941	1.1	1.1	1.0	\$595,777	0.9	0.9	0.9
Mental disorders 290-319	29	95	6,336	1.1	1.1	7.0	\$329,561	0.5	0.7	4.3
Diseases of the nervous system and sense organs 320-389	43	159	1,987	1.6	1.8	2.2	\$969,331	1.5	1.5	2.1
Diseases of the circulatory system 390-459	426	1,158	13,657	16.3	12.8	15.0	\$15,242,903	23.4	17.6	20.3
Diseases of the respiratory system 460-519	389	1,343	11,033	14.9	14.9	12.1	\$8,866,845	13.6	12.9	10.1
Diseases of the digestive system 520-579	488	1,943	13,488	18.7	21.5	14.8	\$11,515,645	17.7	21.5	13.6
Diseases of the genitourinary system 580-629	180	678	4,701	6.9	7.5	5.2	\$3,471,631	5.3	5.8	3.7
Complications of pregn., childbirth, & puerperium 630-677	59	168	3,509	2.3	1.9	3.9	\$731,483	1.1	1.0	1.8
Diseases of the skin and subcutaneous tissue 680-709	79	186	1,578	3.0	2.1	1.7	\$1,278,787	2.0	1.5	1.2
Diseases of the musculoskeletal sys. & conn. tissue 710-739	36	136	1,551	1.4	1.5	1.7	\$625,976	1.0	1.3	1.7
Congenital Anomalies 740-759	1	3	163	0.0	0.0	0.2	\$21,333	0.0	0.0	0.3
Symptoms, signs, and ill-defined conditions 780-799	89	341	4,262	3.4	3.8	4.7	\$1,696,674	2.6	2.5	2.8
Injury and poisoning ** 800-999	369	1,191	14,697	14.1	13.2	16.2	\$9,147,477	14.1	14.4	21.1
Supplementary classification V01-V82	1	7	95	0.0	0.1	0.1	\$10,844	0.0	0.0	0.1

* Based on Principal Diagnosis.

** See Table 8 for subcategories of injury and poisoning.

*** Excludes professional fees.

Health District of Hospital: Southwest Utah
Inpatient Peer group: Acute, rural, low CMI (n=16)

County: Kane
Ownership: Government

ED beds: 1
Affiliation: Management

Major disease category and ICD-9 code range*	Number of Encounters			Percent of Encounters			Total Charges***			
	Hospital #	Peer #	State #	Hospital %	Peer %	State %	Hospital \$	Hospital %	Peer %	State %
All Encounters	26	2,697	90,940	100.0	100.0	100.0	\$183,013	100.0	100.0	100.0
Infectious and parasitic diseases 001-139	1	102	7,188	3.8	3.8	7.9	\$8,768	4.8	4.0	10.6
Endocrine, nutritional, metab. & immunity disorders 240-279	2	178	4,021	7.7	6.6	4.4	\$4,641	2.5	5.3	2.9
Mental disorders 290-319	1	63	6,336	3.8	2.3	7.0	\$1,770	1.0	1.7	4.3
Diseases of the nervous system and sense organs 320-389	1	58	1,987	3.8	2.2	2.2	\$3,931	2.1	1.7	2.1
Diseases of the circulatory system 390-459	2	266	13,657	7.7	9.9	15.0	\$27,741	15.2	9.5	20.3
Diseases of the respiratory system 460-519	7	607	11,033	26.9	22.5	12.1	\$41,093	22.5	21.8	10.1
Diseases of the digestive system 520-579	4	443	13,488	15.4	16.4	14.8	\$28,377	15.5	21.2	13.6
Diseases of the genitourinary system 580-629	3	178	4,701	11.5	6.6	5.2	\$17,938	9.8	5.7	3.7
Complications of pregn., childbirth, & puerperium 630-677	1	106	3,509	3.8	3.9	3.9	\$13,117	7.2	3.4	1.8
Diseases of the skin and subcutaneous tissue 680-709	1	56	1,578	3.8	2.1	1.7	\$3,154	1.7	1.9	1.2
Injury and poisoning ** 800-999	3	299	14,697	11.5	11.1	16.2	\$32,482	17.7	13.4	21.1

* Based on Principal Diagnosis.

** See Table 8 for subcategories of injury and poisoning.

*** Excludes professional fees.

Health District of Hospital: Davis County
Inpatient Peer group: Acute, urban, lower medium CMI (n=6)

County: Davis
Ownership: Investor-owned

ED beds: 11
Affiliation: Mountainstar Healthcare

Major disease category and ICD-9 code range*	Number of Encounters			Percent of Encounters			Total Charges***			
	Hospital #	Peer #	State #	Hospital %	Peer %	State %	Hospital \$	Hospital %	Peer %	State %
All Encounters	2,204	14,198	90,940	100.0	100.0	100.0	\$63,992,655	100.0	100.0	100.0
Infectious and parasitic diseases 001-139	127	1,070	7,188	5.8	7.5	7.9	\$6,436,567	10.1	11.3	10.6
Neoplasms 140-239	23	147	1,274	1.0	1.0	1.4	\$991,265	1.5	1.6	2.5
Endocrine, nutritional, metab. & immunity disorders 240-279	82	639	4,021	3.7	4.5	4.4	\$1,339,185	2.1	3.2	2.9
Diseases of the Blood and Blood-Forming Organs 280-289	18	125	941	0.8	0.9	1.0	\$1,223,368	1.9	0.9	0.9
Mental disorders 290-319	419	2,312	6,336	19.0	16.3	7.0	\$7,682,476	12.0	9.9	4.3
Diseases of the nervous system and sense organs 320-389	69	245	1,987	3.1	1.7	2.2	\$2,353,496	3.7	1.8	2.1
Diseases of the circulatory system 390-459	345	2,147	13,657	15.7	15.1	15.0	\$11,284,313	17.6	20.2	20.3
Diseases of the respiratory system 460-519	289	1,771	11,033	13.1	12.5	12.1	\$9,854,995	15.4	11.8	10.1
Diseases of the digestive system 520-579	323	2,108	13,488	14.7	14.8	14.8	\$9,655,311	15.1	15.1	13.6
Diseases of the genitourinary system 580-629	98	775	4,701	4.4	5.5	5.2	\$2,066,229	3.2	4.1	3.7
Complications of pregn., childbirth, & puerperium 630-677	9	152	3,509	0.4	1.1	3.9	\$180,300	0.3	0.7	1.8
Diseases of the skin and subcutaneous tissue 680-709	19	225	1,578	0.9	1.6	1.7	\$396,638	0.6	1.1	1.2
Diseases of the musculoskeletal sys. & conn. tissue 710-739	29	185	1,551	1.3	1.3	1.7	\$852,784	1.3	1.4	1.7
Congenital Anomalies 740-759	1	4	163	0.0	0.0	0.2	\$27,361	0.0	0.0	0.3
Certain conditions orig. in the perinatal period 760-779	1	13	434	0.0	0.1	0.5	\$8,691	0.0	0.0	0.3
Symptoms, signs, and ill-defined conditions 780-799	84	482	4,262	3.8	3.4	4.7	\$1,513,079	2.4	2.3	2.8
Injury and poisoning ** 800-999	266	1,787	14,697	12.1	12.6	16.2	\$8,115,035	12.7	14.7	21.1
Supplementary classification V01-V82	2	11	95	0.1	0.1	0.1	\$11,562	0.0	0.1	0.1

* Based on Principal Diagnosis.

** See Table 8 for subcategories of injury and poisoning.

*** Excludes professional fees.

Health District of Hospital: Salt Lake County
Inpatient Peer group: Acute, urban, lower medium CMI (n=6)

County: Salt Lake
Ownership: Not for profit

ED beds: 24
Affiliation: Intermountain Healthcare

Major disease category and ICD-9 code range*	Number of Encounters			Percent of Encounters			Total Charges***			
	Hospital #	Peer #	State #	Hospital %	Peer %	State %	Hospital \$	Hospital %	Peer %	State %
All Encounters	3,195	14,198	90,940	100.0	100.0	100.0	\$68,473,676	100.0	100.0	100.0
Infectious and parasitic diseases 001-139	408	1,070	7,188	12.8	7.5	7.9	\$12,015,895	17.5	11.3	10.6
Neoplasms 140-239	46	147	1,274	1.4	1.0	1.4	\$1,843,551	2.7	1.6	2.5
Endocrine, nutritional, metab. & immunity disorders 240-279	140	639	4,021	4.4	4.5	4.4	\$2,530,319	3.7	3.2	2.9
Diseases of the Blood and Blood-Forming Organs 280-289	21	125	941	0.7	0.9	1.0	\$506,012	0.7	0.9	0.9
Mental disorders 290-319	852	2,312	6,336	26.7	16.3	7.0	\$14,460,644	21.1	9.9	4.3
Diseases of the nervous system and sense organs 320-389	69	245	1,987	2.2	1.7	2.2	\$1,534,538	2.2	1.8	2.1
Diseases of the circulatory system 390-459	249	2,147	13,657	7.8	15.1	15.0	\$4,653,822	6.8	20.2	20.3
Diseases of the respiratory system 460-519	249	1,771	11,033	7.8	12.5	12.1	\$6,679,073	9.8	11.8	10.1
Diseases of the digestive system 520-579	500	2,108	13,488	15.6	14.8	14.8	\$10,423,997	15.2	15.1	13.6
Diseases of the genitourinary system 580-629	128	775	4,701	4.0	5.5	5.2	\$2,229,024	3.3	4.1	3.7
Complications of pregn., childbirth, & puerperium 630-677	43	152	3,509	1.3	1.1	3.9	\$584,237	0.9	0.7	1.8
Diseases of the skin and subcutaneous tissue 680-709	42	225	1,578	1.3	1.6	1.7	\$639,751	0.9	1.1	1.2
Diseases of the musculoskeletal sys. & conn. tissue 710-739	45	185	1,551	1.4	1.3	1.7	\$1,313,177	1.9	1.4	1.7
Certain conditions orig. in the perinatal period 760-779	1	13	434	0.0	0.1	0.5	\$4,665	0.0	0.0	0.3
Symptoms, signs, and ill-defined conditions 780-799	87	482	4,262	2.7	3.4	4.7	\$1,216,443	1.8	2.3	2.8
Injury and poisoning ** 800-999	313	1,787	14,697	9.8	12.6	16.2	\$7,763,211	11.3	14.7	21.1
Supplementary classification V01-V82	2	11	95	0.1	0.1	0.1	\$75,317	0.1	0.1	0.1

* Based on Principal Diagnosis.

** See Table 8 for subcategories of injury and poisoning.

*** Excludes professional fees.

Health District of Hospital: Bear River
Inpatient Peer group: Acute, rural, high CMI (n=7)

County: Cache
Ownership: Not for profit

ED beds: 16
Affiliation: Intermountain Healthcare

Major disease category and ICD-9 code range*	Number of Encounters			Percent of Encounters			Total Charges***			
	Hospital #	Peer #	State #	Hospital %	Peer %	State %	Hospital \$	Hospital %	Peer %	State %
All Encounters	2,381	12,879	90,940	100.0	100.0	100.0	\$35,748,533	100.0	100.0	100.0
Infectious and parasitic diseases 001-139	214	1,066	7,188	9.0	8.3	7.9	\$4,265,439	11.9	12.0	10.6
Neoplasms 140-239	17	151	1,274	0.7	1.2	1.4	\$408,156	1.1	1.6	2.5
Endocrine, nutritional, metab. & immunity disorders 240-279	104	544	4,021	4.4	4.2	4.4	\$1,116,310	3.1	2.8	2.9
Diseases of the Blood and Blood-Forming Organs 280-289	12	115	941	0.5	0.9	1.0	\$105,139	0.3	0.9	0.9
Mental disorders 290-319	249	740	6,336	10.5	5.7	7.0	\$3,137,453	8.8	3.5	4.3
Diseases of the nervous system and sense organs 320-389	29	254	1,987	1.2	2.0	2.2	\$540,642	1.5	1.8	2.1
Diseases of the circulatory system 390-459	288	2,226	13,657	12.1	17.3	15.0	\$4,312,725	12.1	22.5	20.3
Diseases of the respiratory system 460-519	235	1,655	11,033	9.9	12.9	12.1	\$3,071,071	8.6	10.5	10.1
Diseases of the digestive system 520-579	472	2,257	13,488	19.8	17.5	14.8	\$7,289,799	20.4	16.5	13.6
Diseases of the genitourinary system 580-629	104	688	4,701	4.4	5.3	5.2	\$1,376,552	3.9	4.2	3.7
Complications of pregn., childbirth, & puerperium 630-677	42	131	3,509	1.8	1.0	3.9	\$437,040	1.2	0.7	1.8
Diseases of the skin and subcutaneous tissue 680-709	27	205	1,578	1.1	1.6	1.7	\$354,993	1.0	1.2	1.2
Diseases of the musculoskeletal sys. & conn. tissue 710-739	30	183	1,551	1.3	1.4	1.7	\$502,197	1.4	1.5	1.7
Congenital Anomalies 740-759	1	9	163	0.0	0.1	0.2	\$10,302	0.0	0.1	0.3
Certain conditions orig. in the perinatal period 760-779	13	31	434	0.5	0.2	0.5	\$149,120	0.4	0.2	0.3
Symptoms, signs, and ill-defined conditions 780-799	160	748	4,262	6.7	5.8	4.7	\$1,842,215	5.2	3.5	2.8
Injury and poisoning ** 800-999	382	1,855	14,697	16.0	14.4	16.2	\$6,808,726	19.0	16.3	21.1
Supplementary classification V01-V82	2	20	95	0.1	0.2	0.1	\$20,653	0.1	0.2	0.1

* Based on Principal Diagnosis.

** See Table 8 for subcategories of injury and poisoning.

*** Excludes professional fees.

Table 23
ED Inpatient Encounters by Major Disease Category
January 1, 2011 to December 31, 2011

Health District of Hospital: Weber/Morgan
Inpatient Peer group: Acute, urban, upper medium CMI (n=4)

County: Weber
Ownership: Not for profit

ED beds: 23
Affiliation: Intermountain Healthcare

Major disease category and ICD-9 code range*	Number of Encounters			Percent of Encounters			Total Charges***			
	Hospital #	Peer #	State #	Hospital %	Peer %	State %	Hospital \$	Hospital %	Peer %	State %
All Encounters	9,283	24,011	90,940	100.0	100.0	100.0	\$203,549,563	100.0	100.0	100.0
Infectious and parasitic diseases 001-139	981	1,930	7,188	10.6	8.0	7.9	\$26,980,023	13.3	10.3	10.6
Neoplasms 140-239	127	373	1,274	1.4	1.6	1.4	\$4,004,498	2.0	2.5	2.5
Endocrine, nutritional, metab. & immunity disorders 240-279	386	972	4,021	4.2	4.0	4.4	\$5,740,916	2.8	2.7	2.9
Diseases of the Blood and Blood-Forming Organs 280-289	91	229	941	1.0	1.0	1.0	\$1,855,777	0.9	0.9	0.9
Mental disorders 290-319	1,780	2,757	6,336	19.2	11.5	7.0	\$25,518,200	12.5	7.0	4.3
Diseases of the nervous system and sense organs 320-389	144	435	1,987	1.6	1.8	2.2	\$2,638,303	1.3	1.8	2.1
Diseases of the circulatory system 390-459	1,405	3,985	13,657	15.1	16.6	15.0	\$43,601,293	21.4	22.0	20.3
Diseases of the respiratory system 460-519	817	2,368	11,033	8.8	9.9	12.1	\$15,498,946	7.6	9.2	10.1
Diseases of the digestive system 520-579	1,112	3,246	13,488	12.0	13.5	14.8	\$23,537,955	11.6	13.1	13.6
Diseases of the genitourinary system 580-629	453	1,289	4,701	4.9	5.4	5.2	\$7,302,412	3.6	3.9	3.7
Complications of pregn., childbirth, & puerperium 630-677	109	1,051	3,509	1.2	4.4	3.9	\$1,264,670	0.6	2.0	1.8
Diseases of the skin and subcutaneous tissue 680-709	103	358	1,578	1.1	1.5	1.7	\$1,656,049	0.8	1.1	1.2
Diseases of the musculoskeletal sys. & conn. tissue 710-739	132	483	1,551	1.4	2.0	1.7	\$3,141,147	1.5	2.1	1.7
Congenital Anomalies 740-759	8	23	163	0.1	0.1	0.2	\$296,878	0.1	0.2	0.3
Certain conditions orig. in the perinatal period 760-779	17	25	434	0.2	0.1	0.5	\$292,202	0.1	0.1	0.3
Symptoms, signs, and ill-defined conditions 780-799	314	1,003	4,262	3.4	4.2	4.7	\$4,340,948	2.1	2.7	2.8
Injury and poisoning ** 800-999	1,297	3,468	14,697	14.0	14.4	16.2	\$35,832,375	17.6	18.5	21.1
Supplementary classification V01-V82	7	16	95	0.1	0.1	0.1	\$46,973	0.0	0.1	0.1

* Based on Principal Diagnosis.

** See Table 8 for subcategories of injury and poisoning.

*** Excludes professional fees.

Health District of Hospital: Southwest Utah
Inpatient Peer group: Acute, rural, low CMI (n=16)

County: Beaver
Ownership: Government

ED beds: 1
Affiliation: Freestanding

Major disease category and ICD-9 code range*	Number of Encounters			Percent of Encounters			Total Charges***			
	Hospital #	Peer #	State #	Hospital %	Peer %	State %	Hospital \$	Hospital %	Peer %	State %
All Encounters	9	2,697	90,940	100.0	100.0	100.0	\$66,435	100.0	100.0	100.0
Diseases of the respiratory system 460-519	5	607	11,033	55.6	22.5	12.1	\$40,136	60.4	21.8	10.1
Diseases of the digestive system 520-579	1	443	13,488	11.1	16.4	14.8	\$7,269	10.9	21.2	13.6
Diseases of the genitourinary system 580-629	1	178	4,701	11.1	6.6	5.2	\$5,603	8.4	5.7	3.7
Symptoms, signs, and ill-defined conditions 780-799	2	209	4,262	22.2	7.7	4.7	\$13,428	20.2	5.7	2.8

* Based on Principal Diagnosis.

** See Table 8 for subcategories of injury and poisoning.

*** Excludes professional fees.

Table 23
ED Inpatient Encounters by Major Disease Category
January 1, 2011 to December 31, 2011

Health District of Hospital: Southeastern Utah
Inpatient Peer group: Acute, rural, low CMI (n=16)

County: Grand
Ownership: Government

ED beds: 3
Affiliation: Management

Major disease category and ICD-9 code range*	Number of Encounters			Percent of Encounters			Total Charges***			
	Hospital #	Peer #	State #	Hospital %	Peer %	State %	Hospital \$	Hospital %	Peer %	State %
All Encounters	151	2,697	90,940	100.0	100.0	100.0	\$1,262,217	100.0	100.0	100.0
Infectious and parasitic diseases 001-139	3	102	7,188	2.0	3.8	7.9	\$28,668	2.3	4.0	10.6
Neoplasms 140-239	1	19	1,274	0.7	0.7	1.4	\$6,540	0.5	0.8	2.5
Endocrine, nutritional, metab. & immunity disorders 240-279	4	178	4,021	2.6	6.6	4.4	\$16,094	1.3	5.3	2.9
Mental disorders 290-319	1	63	6,336	0.7	2.3	7.0	\$7,766	0.6	1.7	4.3
Diseases of the nervous system and sense organs 320-389	2	58	1,987	1.3	2.2	2.2	\$12,919	1.0	1.7	2.1
Diseases of the circulatory system 390-459	26	266	13,657	17.2	9.9	15.0	\$203,879	16.2	9.5	20.3
Diseases of the respiratory system 460-519	24	607	11,033	15.9	22.5	12.1	\$240,302	19.0	21.8	10.1
Diseases of the digestive system 520-579	18	443	13,488	11.9	16.4	14.8	\$130,682	10.4	21.2	13.6
Diseases of the genitourinary system 580-629	7	178	4,701	4.6	6.6	5.2	\$59,414	4.7	5.7	3.7
Complications of pregn., childbirth, & puerperium 630-677	1	106	3,509	0.7	3.9	3.9	\$5,659	0.4	3.4	1.8
Diseases of the musculoskeletal sys. & conn. tissue 710-739	2	42	1,551	1.3	1.6	1.7	\$9,215	0.7	1.7	1.7
Symptoms, signs, and ill-defined conditions 780-799	16	209	4,262	10.6	7.7	4.7	\$85,977	6.8	5.7	2.8
Injury and poisoning ** 800-999	22	299	14,697	14.6	11.1	16.2	\$251,763	19.9	13.4	21.1
All other diagnoses	24	24	25	15.9	0.9	0.0	\$203,338	16.1	0.8	0.0

* Based on Principal Diagnosis.

** See Table 8 for subcategories of injury and poisoning.

*** Excludes professional fees.

Table 23
ED Inpatient Encounters by Major Disease Category
January 1, 2011 to December 31, 2011

Health District of Hospital: Utah County County: Utah ED beds: 11
Inpatient Peer group: Acute, urban, lower medium CMI (n=6) Ownership: Investor-owned Affiliation: Mountainstar Healthcare

Major disease category and ICD-9 code range*	Number of Encounters			Percent of Encounters			Total Charges***			
	Hospital #	Peer #	State #	Hospital %	Peer %	State %	Hospital \$	Hospital %	Peer %	State %
All Encounters	1,383	14,198	90,940	100.0	100.0	100.0	\$29,090,237	100.0	100.0	100.0
Infectious and parasitic diseases 001-139	75	1,070	7,188	5.4	7.5	7.9	\$2,646,813	9.1	11.3	10.6
Neoplasms 140-239	6	147	1,274	0.4	1.0	1.4	\$139,458	0.5	1.6	2.5
Endocrine, nutritional, metab. & immunity disorders 240-279	54	639	4,021	3.9	4.5	4.4	\$767,864	2.6	3.2	2.9
Diseases of the Blood and Blood-Forming Organs 280-289	14	125	941	1.0	0.9	1.0	\$204,918	0.7	0.9	0.9
Mental disorders 290-319	238	2,312	6,336	17.2	16.3	7.0	\$2,645,942	9.1	9.9	4.3
Diseases of the nervous system and sense organs 320-389	17	245	1,987	1.2	1.7	2.2	\$393,757	1.4	1.8	2.1
Diseases of the circulatory system 390-459	220	2,147	13,657	15.9	15.1	15.0	\$6,299,690	21.7	20.2	20.3
Diseases of the respiratory system 460-519	188	1,771	11,033	13.6	12.5	12.1	\$3,495,921	12.0	11.8	10.1
Diseases of the digestive system 520-579	195	2,108	13,488	14.1	14.8	14.8	\$5,082,531	17.5	15.1	13.6
Diseases of the genitourinary system 580-629	106	775	4,701	7.7	5.5	5.2	\$1,719,484	5.9	4.1	3.7
Complications of pregn., childbirth, & puerperium 630-677	11	152	3,509	0.8	1.1	3.9	\$125,211	0.4	0.7	1.8
Diseases of the skin and subcutaneous tissue 680-709	33	225	1,578	2.4	1.6	1.7	\$556,050	1.9	1.1	1.2
Diseases of the musculoskeletal sys. & conn. tissue 710-739	10	185	1,551	0.7	1.3	1.7	\$243,299	0.8	1.4	1.7
Certain conditions orig. in the perinatal period 760-779	1	13	434	0.1	0.1	0.5	\$7,040	0.0	0.0	0.3
Symptoms, signs, and ill-defined conditions 780-799	46	482	4,262	3.3	3.4	4.7	\$645,422	2.2	2.3	2.8
Injury and poisoning ** 800-999	169	1,787	14,697	12.2	12.6	16.2	\$4,116,837	14.2	14.7	21.1

* Based on Principal Diagnosis.
** See Table 8 for subcategories of injury and poisoning.
*** Excludes professional fees.

Table 23
ED Inpatient Encounters by Major Disease Category
January 1, 2011 to December 31, 2011

Health District of Hospital: Weber/Morgan
Inpatient Peer group: Acute, urban, lower medium CMI (n=6)

County: Weber
Ownership: Investor-owned

ED beds: 17
Affiliation: Mountainstar Healthcare

Major disease category and ICD-9 code range*	Number of Encounters			Percent of Encounters			Total Charges***			
	Hospital #	Peer #	State #	Hospital %	Peer %	State %	Hospital \$	Hospital %	Peer %	State %
All Encounters	2,881	14,198	90,940	100.0	100.0	100.0	\$84,519,152	100.0	100.0	100.0
Infectious and parasitic diseases 001-139	146	1,070	7,188	5.1	7.5	7.9	\$6,155,634	7.3	11.3	10.6
Neoplasms 140-239	37	147	1,274	1.3	1.0	1.4	\$1,493,751	1.8	1.6	2.5
Endocrine, nutritional, metab. & immunity disorders 240-279	131	639	4,021	4.5	4.5	4.4	\$3,080,806	3.6	3.2	2.9
Diseases of the Blood and Blood-Forming Organs 280-289	26	125	941	0.9	0.9	1.0	\$537,247	0.6	0.9	0.9
Mental disorders 290-319	191	2,312	6,336	6.6	16.3	7.0	\$1,729,667	2.0	9.9	4.3
Diseases of the nervous system and sense organs 320-389	34	245	1,987	1.2	1.7	2.2	\$823,365	1.0	1.8	2.1
Diseases of the circulatory system 390-459	568	2,147	13,657	19.7	15.1	15.0	\$22,691,876	26.8	20.2	20.3
Diseases of the respiratory system 460-519	421	1,771	11,033	14.6	12.5	12.1	\$9,225,128	10.9	11.8	10.1
Diseases of the digestive system 520-579	442	2,108	13,488	15.3	14.8	14.8	\$13,430,883	15.9	15.1	13.6
Diseases of the genitourinary system 580-629	184	775	4,701	6.4	5.5	5.2	\$3,690,867	4.4	4.1	3.7
Complications of pregn., childbirth, & puerperium 630-677	35	152	3,509	1.2	1.1	3.9	\$698,048	0.8	0.7	1.8
Diseases of the skin and subcutaneous tissue 680-709	60	225	1,578	2.1	1.6	1.7	\$1,072,212	1.3	1.1	1.2
Diseases of the musculoskeletal sys. & conn. tissue 710-739	57	185	1,551	2.0	1.3	1.7	\$1,638,924	1.9	1.4	1.7
Congenital Anomalies 740-759	2	4	163	0.1	0.0	0.2	\$43,629	0.1	0.0	0.3
Certain conditions orig. in the perinatal period 760-779	9	13	434	0.3	0.1	0.5	\$83,216	0.1	0.0	0.3
Symptoms, signs, and ill-defined conditions 780-799	110	482	4,262	3.8	3.4	4.7	\$1,883,910	2.2	2.3	2.8
Injury and poisoning ** 800-999	425	1,787	14,697	14.8	12.6	16.2	\$16,161,869	19.1	14.7	21.1
Supplementary classification V01-V82	3	11	95	0.1	0.1	0.1	\$78,120	0.1	0.1	0.1

* Based on Principal Diagnosis.

** See Table 8 for subcategories of injury and poisoning.

*** Excludes professional fees.

Table 23
 ED Inpatient Encounters by Major Disease Category
 January 1, 2011 to December 31, 2011

Health District of Hospital: Utah County
 Inpatient Peer group: Acute, urban, low CMI (n=6)

County: Utah
 Ownership: Not for profit

ED beds: 9
 Affiliation: Intermountain Healthcare

Major disease category and ICD-9 code range*	Number of Encounters			Percent of Encounters			Total Charges***			
	Hospital #	Peer #	State #	Hospital %	Peer %	State %	Hospital \$	Hospital %	Peer %	State %
All Encounters	2	9,031	90,940	100.0	100.0	100.0	\$17,808	100.0	100.0	100.0
Complications of pregn., childbirth, & puerperium 630-677	2	168	3,509	100.0	1.9	3.9	\$17,808	100.0	1.0	1.8

* Based on Principal Diagnosis.

** See Table 8 for subcategories of injury and poisoning.

*** Excludes professional fees.

Table 23
ED Inpatient Encounters by Major Disease Category
January 1, 2011 to December 31, 2011

Health District of Hospital: Summit County
Inpatient Peer group: Acute, rural, high CMI (n=7)

County: Summit
Ownership: Not for profit

ED beds: 15
Affiliation: Intermountain Healthcare

Major disease category and ICD-9 code range*	Number of Encounters			Percent of Encounters			Total Charges***			
	Hospital #	Peer #	State #	Hospital %	Peer %	State %	Hospital \$	Hospital %	Peer %	State %
All Encounters	318	12,879	90,940	100.0	100.0	100.0	\$5,418,725	100.0	100.0	100.0
Infectious and parasitic diseases 001-139	58	1,066	7,188	18.2	8.3	7.9	\$761,273	14.0	12.0	10.6
Endocrine, nutritional, metab. & immunity disorders 240-279	7	544	4,021	2.2	4.2	4.4	\$76,770	1.4	2.8	2.9
Diseases of the Blood and Blood-Forming Organs 280-289	1	115	941	0.3	0.9	1.0	\$10,789	0.2	0.9	0.9
Mental disorders 290-319	2	740	6,336	0.6	5.7	7.0	\$21,818	0.4	3.5	4.3
Diseases of the nervous system and sense organs 320-389	9	254	1,987	2.8	2.0	2.2	\$104,805	1.9	1.8	2.1
Diseases of the circulatory system 390-459	35	2,226	13,657	11.0	17.3	15.0	\$395,512	7.3	22.5	20.3
Diseases of the respiratory system 460-519	48	1,655	11,033	15.1	12.9	12.1	\$513,354	9.5	10.5	10.1
Diseases of the digestive system 520-579	66	2,257	13,488	20.8	17.5	14.8	\$1,242,583	22.9	16.5	13.6
Diseases of the genitourinary system 580-629	6	688	4,701	1.9	5.3	5.2	\$81,338	1.5	4.2	3.7
Complications of pregn., childbirth, & puerperium 630-677	1	131	3,509	0.3	1.0	3.9	\$7,791	0.1	0.7	1.8
Diseases of the skin and subcutaneous tissue 680-709	4	205	1,578	1.3	1.6	1.7	\$51,983	1.0	1.2	1.2
Diseases of the musculoskeletal sys. & conn. tissue 710-739	4	183	1,551	1.3	1.4	1.7	\$63,525	1.2	1.5	1.7
Congenital Anomalies 740-759	1	9	163	0.3	0.1	0.2	\$17,655	0.3	0.1	0.3
Symptoms, signs, and ill-defined conditions 780-799	4	748	4,262	1.3	5.8	4.7	\$58,296	1.1	3.5	2.8
Injury and poisoning ** 800-999	72	1,855	14,697	22.6	14.4	16.2	\$2,011,233	37.1	16.3	21.1

* Based on Principal Diagnosis.

** See Table 8 for subcategories of injury and poisoning.

*** Excludes professional fees.

Table 23
ED Inpatient Encounters by Major Disease Category
January 1, 2011 to December 31, 2011

Health District of Hospital: Salt Lake County
Inpatient Peer group: Acute, urban, lower medium CMI (n=6)

County: Salt Lake
Ownership: Investor-owned

ED beds: 18
Affiliation: IASIS Health Care

Major disease category and ICD-9 code range*	Number of Encounters			Percent of Encounters			Total Charges***			
	Hospital #	Peer #	State #	Hospital %	Peer %	State %	Hospital \$	Hospital %	Peer %	State %
All Encounters	2,113	14,198	90,940	100.0	100.0	100.0	\$52,889,584	100.0	100.0	100.0
Infectious and parasitic diseases 001-139	158	1,070	7,188	7.5	7.5	7.9	\$7,160,875	13.5	11.3	10.6
Neoplasms 140-239	10	147	1,274	0.5	1.0	1.4	\$374,991	0.7	1.6	2.5
Endocrine, nutritional, metab. & immunity disorders 240-279	105	639	4,021	5.0	4.5	4.4	\$1,695,333	3.2	3.2	2.9
Diseases of the Blood and Blood-Forming Organs 280-289	25	125	941	1.2	0.9	1.0	\$469,554	0.9	0.9	0.9
Mental disorders 290-319	320	2,312	6,336	15.1	16.3	7.0	\$4,335,831	8.2	9.9	4.3
Diseases of the nervous system and sense organs 320-389	23	245	1,987	1.1	1.7	2.2	\$525,277	1.0	1.8	2.1
Diseases of the circulatory system 390-459	332	2,147	13,657	15.7	15.1	15.0	\$11,786,196	22.3	20.2	20.3
Diseases of the respiratory system 460-519	296	1,771	11,033	14.0	12.5	12.1	\$6,689,965	12.6	11.8	10.1
Diseases of the digestive system 520-579	331	2,108	13,488	15.7	14.8	14.8	\$7,703,830	14.6	15.1	13.6
Diseases of the genitourinary system 580-629	77	775	4,701	3.6	5.5	5.2	\$1,389,990	2.6	4.1	3.7
Complications of pregn., childbirth, & puerperium 630-677	28	152	3,509	1.3	1.1	3.9	\$460,765	0.9	0.7	1.8
Diseases of the skin and subcutaneous tissue 680-709	32	225	1,578	1.5	1.6	1.7	\$713,969	1.3	1.1	1.2
Diseases of the musculoskeletal sys. & conn. tissue 710-739	20	185	1,551	0.9	1.3	1.7	\$528,485	1.0	1.4	1.7
Symptoms, signs, and ill-defined conditions 780-799	70	482	4,262	3.3	3.4	4.7	\$1,186,027	2.2	2.3	2.8
Injury and poisoning ** 800-999	286	1,787	14,697	13.5	12.6	16.2	\$7,868,496	14.9	14.7	21.1

* Based on Principal Diagnosis.

** See Table 8 for subcategories of injury and poisoning.

*** Excludes professional fees.

Health District of Hospital: Salt Lake County
Inpatient Peer group: None (n=3)

County: Salt Lake
Ownership: Not for profit

ED beds: 35
Affiliation: Intermountain Healthcare

Major disease category and ICD-9 code range*	Number of Encounters			Percent of Encounters			Total Charges***			
	Hospital #	Peer #	State #	Hospital %	Peer %	State %	Hospital \$	Hospital %	Peer %	State %
All Encounters	6,539	.	90,940	100.0	.	100.0	\$116,665,877	100.0	.	100.0
Infectious and parasitic diseases 001-139	250	.	7,188	3.8	.	7.9	\$6,527,836	5.6	.	10.6
Neoplasms 140-239	64	.	1,274	1.0	.	1.4	\$5,493,593	4.7	.	2.5
Endocrine, nutritional, metab. & immunity disorders 240-279	392	.	4,021	6.0	.	4.4	\$4,189,427	3.6	.	2.9
Diseases of the Blood and Blood-Forming Organs 280-289	148	.	941	2.3	.	1.0	\$2,196,632	1.9	.	0.9
Mental disorders 290-319	186	.	6,336	2.8	.	7.0	\$2,833,438	2.4	.	4.3
Diseases of the nervous system and sense organs 320-389	276	.	1,987	4.2	.	2.2	\$6,647,149	5.7	.	2.1
Diseases of the circulatory system 390-459	118	.	13,657	1.8	.	15.0	\$4,310,090	3.7	.	20.3
Diseases of the respiratory system 460-519	1,760	.	11,033	26.9	.	12.1	\$26,595,454	22.8	.	10.1
Diseases of the digestive system 520-579	808	.	13,488	12.4	.	14.8	\$11,545,067	9.9	.	13.6
Diseases of the genitourinary system 580-629	208	.	4,701	3.2	.	5.2	\$2,403,582	2.1	.	3.7
Complications of pregn., childbirth, & puerperium 630-677	1	.	3,509	0.0	.	3.9	\$10,609	0.0	.	1.8
Diseases of the skin and subcutaneous tissue 680-709	205	.	1,578	3.1	.	1.7	\$1,836,228	1.6	.	1.2
Diseases of the musculoskeletal sys. & conn. tissue 710-739	126	.	1,551	1.9	.	1.7	\$2,008,549	1.7	.	1.7
Congenital Anomalies 740-759	98	.	163	1.5	.	0.2	\$3,484,645	3.0	.	0.3
Certain conditions orig. in the perinatal period 760-779	331	.	434	5.1	.	0.5	\$4,300,528	3.7	.	0.3
Symptoms, signs, and ill-defined conditions 780-799	414	.	4,262	6.3	.	4.7	\$4,385,924	3.8	.	2.8
Injury and poisoning ** 800-999	1,137	.	14,697	17.4	.	16.2	\$27,586,469	23.6	.	21.1
Supplementary classification V01-V82	17	.	95	0.3	.	0.1	\$310,656	0.3	.	0.1

* Based on Principal Diagnosis.

** See Table 8 for subcategories of injury and poisoning.

*** Excludes professional fees.

Health District of Hospital: Salt Lake County
Inpatient Peer group: Acute, urban, low CMI (n=6)

County: Salt Lake
Ownership: Not for profit

ED beds: 20
Affiliation: Intermountain Healthcare

Major disease category and ICD-9 code range*	Number of Encounters			Percent of Encounters			Total Charges***			
	Hospital #	Peer #	State #	Hospital %	Peer %	State %	Hospital \$	Hospital %	Peer %	State %
All Encounters	1,402	9,031	90,940	100.0	100.0	100.0	\$18,434,576	100.0	100.0	100.0
Infectious and parasitic diseases 001-139	166	881	7,188	11.8	9.8	7.9	\$2,461,949	13.4	12.8	10.6
Neoplasms 140-239	12	78	1,274	0.9	0.9	1.4	\$214,886	1.2	1.4	2.5
Endocrine, nutritional, metab. & immunity disorders 240-279	83	544	4,021	5.9	6.0	4.4	\$839,886	4.6	4.2	2.9
Diseases of the Blood and Blood-Forming Organs 280-289	14	99	941	1.0	1.1	1.0	\$142,329	0.8	0.9	0.9
Mental disorders 290-319	17	95	6,336	1.2	1.1	7.0	\$231,741	1.3	0.7	4.3
Diseases of the nervous system and sense organs 320-389	20	159	1,987	1.4	1.8	2.2	\$223,442	1.2	1.5	2.1
Diseases of the circulatory system 390-459	94	1,158	13,657	6.7	12.8	15.0	\$1,128,574	6.1	17.6	20.3
Diseases of the respiratory system 460-519	286	1,343	11,033	20.4	14.9	12.1	\$2,833,326	15.4	12.9	10.1
Diseases of the digestive system 520-579	332	1,943	13,488	23.7	21.5	14.8	\$5,283,558	28.7	21.5	13.6
Diseases of the genitourinary system 580-629	96	678	4,701	6.8	7.5	5.2	\$990,349	5.4	5.8	3.7
Complications of pregn., childbirth, & puerperium 630-677	31	168	3,509	2.2	1.9	3.9	\$276,748	1.5	1.0	1.8
Diseases of the skin and subcutaneous tissue 680-709	29	186	1,578	2.1	2.1	1.7	\$481,291	2.6	1.5	1.2
Diseases of the musculoskeletal sys. & conn. tissue 710-739	20	136	1,551	1.4	1.5	1.7	\$375,046	2.0	1.3	1.7
Congenital Anomalies 740-759	1	3	163	0.1	0.0	0.2	\$24,117	0.1	0.0	0.3
Certain conditions orig. in the perinatal period 760-779	6	21	434	0.4	0.2	0.5	\$53,278	0.3	0.1	0.3
Symptoms, signs, and ill-defined conditions 780-799	61	341	4,262	4.4	3.8	4.7	\$634,566	3.4	2.5	2.8
Injury and poisoning ** 800-999	130	1,191	14,697	9.3	13.2	16.2	\$2,221,019	12.0	14.4	21.1
Supplementary classification V01-V82	4	7	95	0.3	0.1	0.1	\$18,469	0.1	0.0	0.1

* Based on Principal Diagnosis.

** See Table 8 for subcategories of injury and poisoning.

*** Excludes professional fees.

Health District of Hospital: Southeastern Utah
Inpatient Peer group: Acute, rural, low CMI (n=16)

County: San Juan
Ownership: Government

ED beds: 6
Affiliation: Management

Major disease category and ICD-9 code range*	Number of Encounters			Percent of Encounters			Total Charges***			
	Hospital #	Peer #	State #	Hospital %	Peer %	State %	Hospital \$	Hospital %	Peer %	State %
All Encounters	146	2,697	90,940	100.0	100.0	100.0	\$943,910	100.0	100.0	100.0
Infectious and parasitic diseases 001-139	4	102	7,188	2.7	3.8	7.9	\$26,266	2.8	4.0	10.6
Neoplasms 140-239	3	19	1,274	2.1	0.7	1.4	\$33,063	3.5	0.8	2.5
Endocrine, nutritional, metab. & immunity disorders 240-279	10	178	4,021	6.8	6.6	4.4	\$66,123	7.0	5.3	2.9
Mental disorders 290-319	6	63	6,336	4.1	2.3	7.0	\$36,892	3.9	1.7	4.3
Diseases of the nervous system and sense organs 320-389	3	58	1,987	2.1	2.2	2.2	\$14,467	1.5	1.7	2.1
Diseases of the circulatory system 390-459	12	266	13,657	8.2	9.9	15.0	\$57,642	6.1	9.5	20.3
Diseases of the respiratory system 460-519	29	607	11,033	19.9	22.5	12.1	\$168,948	17.9	21.8	10.1
Diseases of the digestive system 520-579	13	443	13,488	8.9	16.4	14.8	\$106,500	11.3	21.2	13.6
Diseases of the genitourinary system 580-629	13	178	4,701	8.9	6.6	5.2	\$69,284	7.3	5.7	3.7
Complications of pregn., childbirth, & puerperium 630-677	15	106	3,509	10.3	3.9	3.9	\$126,479	13.4	3.4	1.8
Diseases of the skin and subcutaneous tissue 680-709	10	56	1,578	6.8	2.1	1.7	\$63,308	6.7	1.9	1.2
Symptoms, signs, and ill-defined conditions 780-799	11	209	4,262	7.5	7.7	4.7	\$55,419	5.9	5.7	2.8
Injury and poisoning ** 800-999	17	299	14,697	11.6	11.1	16.2	\$119,519	12.7	13.4	21.1

* Based on Principal Diagnosis.

** See Table 8 for subcategories of injury and poisoning.

*** Excludes professional fees.

Health District of Hospital: Central Utah
Inpatient Peer group: Acute, rural, low CMI (n=16)

County: Sanpete
Ownership: Not for profit

ED beds: 3
Affiliation: Intermountain Healthcare

Major disease category and ICD-9 code range*	Number of Encounters			Percent of Encounters			Total Charges***			
	Hospital #	Peer #	State #	Hospital %	Peer %	State %	Hospital \$	Hospital %	Peer %	State %
All Encounters	86	2,697	90,940	100.0	100.0	100.0	\$940,351	100.0	100.0	100.0
Infectious and parasitic diseases 001-139	3	102	7,188	3.5	3.8	7.9	\$17,391	1.8	4.0	10.6
Endocrine, nutritional, metab. & immunity disorders 240-279	3	178	4,021	3.5	6.6	4.4	\$38,791	4.1	5.3	2.9
Mental disorders 290-319	2	63	6,336	2.3	2.3	7.0	\$22,170	2.4	1.7	4.3
Diseases of the nervous system and sense organs 320-389	4	58	1,987	4.7	2.2	2.2	\$27,764	3.0	1.7	2.1
Diseases of the circulatory system 390-459	4	266	13,657	4.7	9.9	15.0	\$56,256	6.0	9.5	20.3
Diseases of the respiratory system 460-519	23	607	11,033	26.7	22.5	12.1	\$232,674	24.7	21.8	10.1
Diseases of the digestive system 520-579	17	443	13,488	19.8	16.4	14.8	\$291,109	31.0	21.2	13.6
Diseases of the genitourinary system 580-629	6	178	4,701	7.0	6.6	5.2	\$62,062	6.6	5.7	3.7
Complications of pregn., childbirth, & puerperium 630-677	2	106	3,509	2.3	3.9	3.9	\$11,787	1.3	3.4	1.8
Diseases of the skin and subcutaneous tissue 680-709	4	56	1,578	4.7	2.1	1.7	\$41,674	4.4	1.9	1.2
Certain conditions orig. in the perinatal period 760-779	1	11	434	1.2	0.4	0.5	\$3,135	0.3	0.2	0.3
Symptoms, signs, and ill-defined conditions 780-799	6	209	4,262	7.0	7.7	4.7	\$52,985	5.6	5.7	2.8
Injury and poisoning ** 800-999	11	299	14,697	12.8	11.1	16.2	\$82,552	8.8	13.4	21.1

* Based on Principal Diagnosis.

** See Table 8 for subcategories of injury and poisoning.

*** Excludes professional fees.

Health District of Hospital: Central Utah
Inpatient Peer group: Acute, rural, low CMI (n=16)

County: Sevier
Ownership: Not for profit

ED beds: 3
Affiliation: Intermountain Healthcare

Major disease category and ICD-9 code range*	Number of Encounters			Percent of Encounters			Total Charges***			
	Hospital #	Peer #	State #	Hospital %	Peer %	State %	Hospital \$	Hospital %	Peer %	State %
All Encounters	474	2,697	90,940	100.0	100.0	100.0	\$4,487,784	100.0	100.0	100.0
Infectious and parasitic diseases 001-139	23	102	7,188	4.9	3.8	7.9	\$224,779	5.0	4.0	10.6
Neoplasms 140-239	3	19	1,274	0.6	0.7	1.4	\$29,555	0.7	0.8	2.5
Endocrine, nutritional, metab. & immunity disorders 240-279	41	178	4,021	8.6	6.6	4.4	\$322,347	7.2	5.3	2.9
Diseases of the Blood and Blood-Forming Organs 280-289	8	27	941	1.7	1.0	1.0	\$93,114	2.1	1.2	0.9
Mental disorders 290-319	18	63	6,336	3.8	2.3	7.0	\$119,264	2.7	1.7	4.3
Diseases of the nervous system and sense organs 320-389	13	58	1,987	2.7	2.2	2.2	\$84,365	1.9	1.7	2.1
Diseases of the circulatory system 390-459	44	266	13,657	9.3	9.9	15.0	\$385,754	8.6	9.5	20.3
Diseases of the respiratory system 460-519	102	607	11,033	21.5	22.5	12.1	\$992,020	22.1	21.8	10.1
Diseases of the digestive system 520-579	71	443	13,488	15.0	16.4	14.8	\$986,554	22.0	21.2	13.6
Diseases of the genitourinary system 580-629	28	178	4,701	5.9	6.6	5.2	\$289,897	6.5	5.7	3.7
Complications of pregn., childbirth, & puerperium 630-677	6	106	3,509	1.3	3.9	3.9	\$45,363	1.0	3.4	1.8
Diseases of the skin and subcutaneous tissue 680-709	6	56	1,578	1.3	2.1	1.7	\$60,393	1.3	1.9	1.2
Diseases of the musculoskeletal sys. & conn. tissue 710-739	7	42	1,551	1.5	1.6	1.7	\$51,527	1.1	1.7	1.7
Certain conditions orig. in the perinatal period 760-779	2	11	434	0.4	0.4	0.5	\$7,356	0.2	0.2	0.3
Symptoms, signs, and ill-defined conditions 780-799	45	209	4,262	9.5	7.7	4.7	\$298,407	6.6	5.7	2.8
Injury and poisoning ** 800-999	57	299	14,697	12.0	11.1	16.2	\$497,088	11.1	13.4	21.1

* Based on Principal Diagnosis.

** See Table 8 for subcategories of injury and poisoning.

*** Excludes professional fees.

Health District of Hospital: Salt Lake County
Inpatient Peer group: Acute, urban, upper medium CMI (n=4)

County: Salt Lake
Ownership: Investor-owned

ED beds: 15
Affiliation: IASIS Health Care

Major disease category and ICD-9 code range*	Number of Encounters			Percent of Encounters			Total Charges***			
	Hospital #	Peer #	State #	Hospital %	Peer %	State %	Hospital \$	Hospital %	Peer %	State %
All Encounters	1,132	24,011	90,940	100.0	100.0	100.0	\$34,942,475	100.0	100.0	100.0
Infectious and parasitic diseases 001-139	80	1,930	7,188	7.1	8.0	7.9	\$3,234,362	9.3	10.3	10.6
Neoplasms 140-239	21	373	1,274	1.9	1.6	1.4	\$1,499,707	4.3	2.5	2.5
Endocrine, nutritional, metab. & immunity disorders 240-279	52	972	4,021	4.6	4.0	4.4	\$991,867	2.8	2.7	2.9
Diseases of the Blood and Blood-Forming Organs 280-289	5	229	941	0.4	1.0	1.0	\$92,021	0.3	0.9	0.9
Mental disorders 290-319	87	2,757	6,336	7.7	11.5	7.0	\$2,530,050	7.2	7.0	4.3
Diseases of the nervous system and sense organs 320-389	48	435	1,987	4.2	1.8	2.2	\$1,527,075	4.4	1.8	2.1
Diseases of the circulatory system 390-459	172	3,985	13,657	15.2	16.6	15.0	\$5,844,199	16.7	22.0	20.3
Diseases of the respiratory system 460-519	160	2,368	11,033	14.1	9.9	12.1	\$4,407,941	12.6	9.2	10.1
Diseases of the digestive system 520-579	167	3,246	13,488	14.8	13.5	14.8	\$5,481,026	15.7	13.1	13.6
Diseases of the genitourinary system 580-629	63	1,289	4,701	5.6	5.4	5.2	\$1,402,438	4.0	3.9	3.7
Complications of pregn., childbirth, & puerperium 630-677	9	1,051	3,509	0.8	4.4	3.9	\$79,773	0.2	2.0	1.8
Diseases of the skin and subcutaneous tissue 680-709	54	358	1,578	4.8	1.5	1.7	\$973,488	2.8	1.1	1.2
Diseases of the musculoskeletal sys. & conn. tissue 710-739	28	483	1,551	2.5	2.0	1.7	\$1,044,786	3.0	2.1	1.7
Congenital Anomalies 740-759	2	23	163	0.2	0.1	0.2	\$54,203	0.2	0.2	0.3
Symptoms, signs, and ill-defined conditions 780-799	34	1,003	4,262	3.0	4.2	4.7	\$661,935	1.9	2.7	2.8
Injury and poisoning ** 800-999	147	3,468	14,697	13.0	14.4	16.2	\$4,994,324	14.3	18.5	21.1
Supplementary classification V01-V82	3	16	95	0.3	0.1	0.1	\$123,281	0.4	0.1	0.1

* Based on Principal Diagnosis.

** See Table 8 for subcategories of injury and poisoning.

*** Excludes professional fees.

Health District of Hospital: Salt Lake County
Inpatient Peer group: Acute, urban, upper medium CMI (n=4)

County: Salt Lake
Ownership: Investor-owned

ED beds: 21
Affiliation: Mountainstar Healthcare

Major disease category and ICD-9 code range*	Number of Encounters			Percent of Encounters			Total Charges***			
	Hospital #	Peer #	State #	Hospital %	Peer %	State %	Hospital \$	Hospital %	Peer %	State %
All Encounters	6,998	24,011	90,940	100.0	100.0	100.0	\$188,003,359	100.0	100.0	100.0
Infectious and parasitic diseases 001-139	539	1,930	7,188	7.7	8.0	7.9	\$18,964,563	10.1	10.3	10.6
Neoplasms 140-239	96	373	1,274	1.4	1.6	1.4	\$3,730,237	2.0	2.5	2.5
Endocrine, nutritional, metab. & immunity disorders 240-279	270	972	4,021	3.9	4.0	4.4	\$5,332,001	2.8	2.7	2.9
Diseases of the Blood and Blood-Forming Organs 280-289	86	229	941	1.2	1.0	1.0	\$1,697,491	0.9	0.9	0.9
Mental disorders 290-319	79	2,757	6,336	1.1	11.5	7.0	\$1,567,524	0.8	7.0	4.3
Diseases of the nervous system and sense organs 320-389	113	435	1,987	1.6	1.8	2.2	\$2,907,826	1.5	1.8	2.1
Diseases of the circulatory system 390-459	1,240	3,985	13,657	17.7	16.6	15.0	\$46,899,237	24.9	22.0	20.3
Diseases of the respiratory system 460-519	881	2,368	11,033	12.6	9.9	12.1	\$22,820,594	12.1	9.2	10.1
Diseases of the digestive system 520-579	985	3,246	13,488	14.1	13.5	14.8	\$28,102,465	14.9	13.1	13.6
Diseases of the genitourinary system 580-629	428	1,289	4,701	6.1	5.4	5.2	\$8,431,883	4.5	3.9	3.7
Complications of pregn., childbirth, & puerperium 630-677	869	1,051	3,509	12.4	4.4	3.9	\$9,395,002	5.0	2.0	1.8
Diseases of the skin and subcutaneous tissue 680-709	115	358	1,578	1.6	1.5	1.7	\$2,329,941	1.2	1.1	1.2
Diseases of the musculoskeletal sys. & conn. tissue 710-739	156	483	1,551	2.2	2.0	1.7	\$3,950,712	2.1	2.1	1.7
Congenital Anomalies 740-759	5	23	163	0.1	0.1	0.2	\$249,254	0.1	0.2	0.3
Certain conditions orig. in the perinatal period 760-779	1	25	434	0.0	0.1	0.5	\$11,909	0.0	0.1	0.3
Symptoms, signs, and ill-defined conditions 780-799	371	1,003	4,262	5.3	4.2	4.7	\$6,990,505	3.7	2.7	2.8
Injury and poisoning ** 800-999	763	3,468	14,697	10.9	14.4	16.2	\$24,571,000	13.1	18.5	21.1
Supplementary classification V01-V82	1	16	95	0.0	0.1	0.1	\$51,215	0.0	0.1	0.1

* Based on Principal Diagnosis.

** See Table 8 for subcategories of injury and poisoning.

*** Excludes professional fees.

Health District of Hospital: Utah County
Inpatient Peer group: Acute, urban, low CMI (n=6)

County: Utah
Ownership: Investor-owned

ED beds: 6
Affiliation: Mountainstar Healthcare

Major disease category and ICD-9 code range*	Number of Encounters			Percent of Encounters			Total Charges***			
	Hospital #	Peer #	State #	Hospital %	Peer %	State %	Hospital \$	Hospital %	Peer %	State %
All Encounters	1,170	9,031	90,940	100.0	100.0	100.0	\$33,992,277	100.0	100.0	100.0
Infectious and parasitic diseases 001-139	68	881	7,188	5.8	9.8	7.9	\$2,943,457	8.7	12.8	10.6
Neoplasms 140-239	11	78	1,274	0.9	0.9	1.4	\$571,241	1.7	1.4	2.5
Endocrine, nutritional, metab. & immunity disorders 240-279	95	544	4,021	8.1	6.0	4.4	\$1,640,301	4.8	4.2	2.9
Diseases of the Blood and Blood-Forming Organs 280-289	16	99	941	1.4	1.1	1.0	\$336,872	1.0	0.9	0.9
Mental disorders 290-319	3	95	6,336	0.3	1.1	7.0	\$56,421	0.2	0.7	4.3
Diseases of the nervous system and sense organs 320-389	9	159	1,987	0.8	1.8	2.2	\$163,884	0.5	1.5	2.1
Diseases of the circulatory system 390-459	225	1,158	13,657	19.2	12.8	15.0	\$9,662,500	28.4	17.6	20.3
Diseases of the respiratory system 460-519	140	1,343	11,033	12.0	14.9	12.1	\$2,832,078	8.3	12.9	10.1
Diseases of the digestive system 520-579	240	1,943	13,488	20.5	21.5	14.8	\$7,460,733	21.9	21.5	13.6
Diseases of the genitourinary system 580-629	108	678	4,701	9.2	7.5	5.2	\$2,158,467	6.3	5.8	3.7
Complications of pregn., childbirth, & puerperium 630-677	22	168	3,509	1.9	1.9	3.9	\$318,490	0.9	1.0	1.8
Diseases of the skin and subcutaneous tissue 680-709	16	186	1,578	1.4	2.1	1.7	\$324,469	1.0	1.5	1.2
Diseases of the musculoskeletal sys. & conn. tissue 710-739	18	136	1,551	1.5	1.5	1.7	\$496,376	1.5	1.3	1.7
Certain conditions orig. in the perinatal period 760-779	3	21	434	0.3	0.2	0.5	\$39,832	0.1	0.1	0.3
Symptoms, signs, and ill-defined conditions 780-799	35	341	4,262	3.0	3.8	4.7	\$516,922	1.5	2.5	2.8
Injury and poisoning ** 800-999	161	1,191	14,697	13.8	13.2	16.2	\$4,470,234	13.2	14.4	21.1

* Based on Principal Diagnosis.

** See Table 8 for subcategories of injury and poisoning.

*** Excludes professional fees.

Table 23
ED Inpatient Encounters by Major Disease Category
January 1, 2011 to December 31, 2011

Health District of Hospital: TriCounty
Inpatient Peer group: Acute, rural, low CMI (n=16)

County: Duchesne
Ownership: Government

ED beds: 7
Affiliation: Freestanding

Major disease category and ICD-9 code range*	Number of Encounters			Percent of Encounters			Total Charges***			
	Hospital #	Peer #	State #	Hospital %	Peer %	State %	Hospital \$	Hospital %	Peer %	State %
All Encounters	731	2,697	90,940	100.0	100.0	100.0	\$6,769,872	100.0	100.0	100.0
Infectious and parasitic diseases 001-139	25	102	7,188	3.4	3.8	7.9	\$287,013	4.2	4.0	10.6
Neoplasms 140-239	5	19	1,274	0.7	0.7	1.4	\$38,054	0.6	0.8	2.5
Endocrine, nutritional, metab. & immunity disorders 240-279	54	178	4,021	7.4	6.6	4.4	\$413,190	6.1	5.3	2.9
Diseases of the Blood and Blood-Forming Organs 280-289	8	27	941	1.1	1.0	1.0	\$80,447	1.2	1.2	0.9
Mental disorders 290-319	20	63	6,336	2.7	2.3	7.0	\$126,800	1.9	1.7	4.3
Diseases of the nervous system and sense organs 320-389	16	58	1,987	2.2	2.2	2.2	\$119,577	1.8	1.7	2.1
Diseases of the circulatory system 390-459	92	266	13,657	12.6	9.9	15.0	\$714,580	10.6	9.5	20.3
Diseases of the respiratory system 460-519	165	607	11,033	22.6	22.5	12.1	\$1,416,989	20.9	21.8	10.1
Diseases of the digestive system 520-579	118	443	13,488	16.1	16.4	14.8	\$1,385,909	20.5	21.2	13.6
Diseases of the genitourinary system 580-629	48	178	4,701	6.6	6.6	5.2	\$408,771	6.0	5.7	3.7
Complications of pregn., childbirth, & puerperium 630-677	7	106	3,509	1.0	3.9	3.9	\$52,151	0.8	3.4	1.8
Diseases of the skin and subcutaneous tissue 680-709	15	56	1,578	2.1	2.1	1.7	\$145,852	2.2	1.9	1.2
Diseases of the musculoskeletal sys. & conn. tissue 710-739	11	42	1,551	1.5	1.6	1.7	\$129,827	1.9	1.7	1.7
Certain conditions orig. in the perinatal period 760-779	4	11	434	0.5	0.4	0.5	\$14,233	0.2	0.2	0.3
Symptoms, signs, and ill-defined conditions 780-799	51	209	4,262	7.0	7.7	4.7	\$337,205	5.0	5.7	2.8
Injury and poisoning ** 800-999	90	299	14,697	12.3	11.1	16.2	\$1,089,899	16.1	13.4	21.1
Supplementary classification V01-V82	2	9	95	0.3	0.3	0.1	\$9,375	0.1	0.1	0.1

* Based on Principal Diagnosis.

** See Table 8 for subcategories of injury and poisoning.

*** Excludes professional fees.

Table 23
ED Inpatient Encounters by Major Disease Category
January 1, 2011 to December 31, 2011

Health District of Hospital: Salt Lake County
Inpatient Peer group: Acute, urban, high CMI (n=2)

County: Salt Lake
Ownership: Government

ED beds: 28
Affiliation: University Healthcare

Major disease category and ICD-9 code range*	Number of Encounters			Percent of Encounters			Total Charges***			
	Hospital #	Peer #	State #	Hospital %	Peer %	State %	Hospital \$	Hospital %	Peer %	State %
All Encounters	8,604	21,073	90,940	100.0	100.0	100.0	\$240,729,096	100.0	100.0	100.0
Infectious and parasitic diseases 001-139	494	1,845	7,188	5.7	8.8	7.9	\$21,029,816	8.7	10.5	10.6
Neoplasms 140-239	127	333	1,274	1.5	1.6	1.4	\$6,732,754	2.8	2.5	2.5
Endocrine, nutritional, metab. & immunity disorders 240-279	250	743	4,021	2.9	3.5	4.4	\$4,556,297	1.9	2.3	2.9
Diseases of the Blood and Blood-Forming Organs 280-289	47	144	941	0.5	0.7	1.0	\$852,631	0.4	0.4	0.9
Mental disorders 290-319	82	181	6,336	1.0	0.9	7.0	\$1,217,928	0.5	0.5	4.3
Diseases of the nervous system and sense organs 320-389	183	541	1,987	2.1	2.6	2.2	\$4,742,331	2.0	2.4	2.1
Diseases of the circulatory system 390-459	1,246	3,716	13,657	14.5	17.6	15.0	\$50,598,032	21.0	22.7	20.3
Diseases of the respiratory system 460-519	496	1,476	11,033	5.8	7.0	12.1	\$12,213,682	5.1	6.1	10.1
Diseases of the digestive system 520-579	866	2,617	13,488	10.1	12.4	14.8	\$19,820,008	8.2	10.0	13.6
Diseases of the genitourinary system 580-629	319	871	4,701	3.7	4.1	5.2	\$5,343,313	2.2	2.6	3.7
Complications of pregn., childbirth, & puerperium 630-677	1,735	1,900	3,509	20.2	9.0	3.9	\$16,955,853	7.0	3.2	1.8
Diseases of the skin and subcutaneous tissue 680-709	168	339	1,578	2.0	1.6	1.7	\$3,028,586	1.3	1.0	1.2
Diseases of the musculoskeletal sys. & conn. tissue 710-739	162	385	1,551	1.9	1.8	1.7	\$4,151,551	1.7	1.7	1.7
Congenital Anomalies 740-759	10	26	163	0.1	0.1	0.2	\$371,140	0.2	0.2	0.3
Certain conditions orig. in the perinatal period 760-779	1	2	434	0.0	0.0	0.5	\$27,421	0.0	0.0	0.3
Symptoms, signs, and ill-defined conditions 780-799	415	1,031	4,262	4.8	4.9	4.7	\$5,636,005	2.3	2.6	2.8
Injury and poisoning ** 800-999	1,996	4,909	14,697	23.2	23.3	16.2	\$83,386,320	34.6	31.2	21.1
Supplementary classification V01-V82	7	14	95	0.1	0.1	0.1	\$65,429	0.0	0.0	0.1

* Based on Principal Diagnosis.

** See Table 8 for subcategories of injury and poisoning.

*** Excludes professional fees.

Table 23
ED Inpatient Encounters by Major Disease Category
January 1, 2011 to December 31, 2011

Health District of Hospital: Salt Lake County
Inpatient Peer group: None (n=3)

County: Salt Lake
Ownership: Government

ED beds: 0
Affiliation: University Healthcare

Major disease category and ICD-9 code range*	Number of Encounters			Percent of Encounters			Total Charges***			
	Hospital #	Peer #	State #	Hospital %	Peer %	State %	Hospital \$	Hospital %	Peer %	State %
All Encounters	512	.	90,940	100.0	.	100.0	\$14,461,214	100.0	.	100.0
Infectious and parasitic diseases 001-139	44	.	7,188	8.6	.	7.9	\$1,441,888	10.0	.	10.6
Neoplasms 140-239	109	.	1,274	21.3	.	1.4	\$4,792,606	33.1	.	2.5
Endocrine, nutritional, metab. & immunity disorders 240-279	9	.	4,021	1.8	.	4.4	\$139,806	1.0	.	2.9
Diseases of the Blood and Blood-Forming Organs 280-289	54	.	941	10.5	.	1.0	\$1,364,787	9.4	.	0.9
Mental disorders 290-319	2	.	6,336	0.4	.	7.0	\$15,529	0.1	.	4.3
Diseases of the nervous system and sense organs 320-389	19	.	1,987	3.7	.	2.2	\$386,020	2.7	.	2.1
Diseases of the circulatory system 390-459	41	.	13,657	8.0	.	15.0	\$1,120,703	7.7	.	20.3
Diseases of the respiratory system 460-519	53	.	11,033	10.4	.	12.1	\$1,217,793	8.4	.	10.1
Diseases of the digestive system 520-579	66	.	13,488	12.9	.	14.8	\$1,471,785	10.2	.	13.6
Diseases of the genitourinary system 580-629	14	.	4,701	2.7	.	5.2	\$187,809	1.3	.	3.7
Diseases of the skin and subcutaneous tissue 680-709	4	.	1,578	0.8	.	1.7	\$101,069	0.7	.	1.2
Diseases of the musculoskeletal sys. & conn. tissue 710-739	11	.	1,551	2.1	.	1.7	\$321,545	2.2	.	1.7
Symptoms, signs, and ill-defined conditions 780-799	34	.	4,262	6.6	.	4.7	\$356,335	2.5	.	2.8
Injury and poisoning ** 800-999	51	.	14,697	10.0	.	16.2	\$1,345,070	9.3	.	21.1
Supplementary classification V01-V82	1	.	95	0.2	.	0.1	\$198,469	1.4	.	0.1

* Based on Principal Diagnosis.

** See Table 8 for subcategories of injury and poisoning.

*** Excludes professional fees.

Table 23
ED Inpatient Encounters by Major Disease Category
January 1, 2011 to December 31, 2011

Health District of Hospital: Utah County County: Utah ED beds: 20
Inpatient Peer group: Acute, urban, upper medium CMI (n=4) Ownership: Not for profit Affiliation: Intermountain Healthcare

Major disease category and ICD-9 code range*	Number of Encounters			Percent of Encounters			Total Charges***			
	Hospital #	Peer #	State #	Hospital %	Peer %	State %	Hospital \$	Hospital %	Peer %	State %
All Encounters	6,598	24,011	90,940	100.0	100.0	100.0	\$181,486,362	100.0	100.0	100.0
Infectious and parasitic diseases 001-139	330	1,930	7,188	5.0	8.0	7.9	\$13,506,408	7.4	10.3	10.6
Neoplasms 140-239	129	373	1,274	2.0	1.6	1.4	\$6,088,780	3.4	2.5	2.5
Endocrine, nutritional, metab. & immunity disorders 240-279	264	972	4,021	4.0	4.0	4.4	\$4,472,717	2.5	2.7	2.9
Diseases of the Blood and Blood-Forming Organs 280-289	47	229	941	0.7	1.0	1.0	\$1,771,205	1.0	0.9	0.9
Mental disorders 290-319	811	2,757	6,336	12.3	11.5	7.0	\$12,748,731	7.0	7.0	4.3
Diseases of the nervous system and sense organs 320-389	130	435	1,987	2.0	1.8	2.2	\$3,684,690	2.0	1.8	2.1
Diseases of the circulatory system 390-459	1,168	3,985	13,657	17.7	16.6	15.0	\$37,366,401	20.6	22.0	20.3
Diseases of the respiratory system 460-519	510	2,368	11,033	7.7	9.9	12.1	\$13,183,687	7.3	9.2	10.1
Diseases of the digestive system 520-579	982	3,246	13,488	14.9	13.5	14.8	\$22,566,464	12.4	13.1	13.6
Diseases of the genitourinary system 580-629	345	1,289	4,701	5.2	5.4	5.2	\$6,606,229	3.6	3.9	3.7
Complications of pregn., childbirth, & puerperium 630-677	64	1,051	3,509	1.0	4.4	3.9	\$1,151,655	0.6	2.0	1.8
Diseases of the skin and subcutaneous tissue 680-709	86	358	1,578	1.3	1.5	1.7	\$1,923,440	1.1	1.1	1.2
Diseases of the musculoskeletal sys. & conn. tissue 710-739	167	483	1,551	2.5	2.0	1.7	\$4,467,640	2.5	2.1	1.7
Congenital Anomalies 740-759	8	23	163	0.1	0.1	0.2	\$449,371	0.2	0.2	0.3
Certain conditions orig. in the perinatal period 760-779	7	25	434	0.1	0.1	0.5	\$109,027	0.1	0.1	0.3
Symptoms, signs, and ill-defined conditions 780-799	284	1,003	4,262	4.3	4.2	4.7	\$4,205,141	2.3	2.7	2.8
Injury and poisoning ** 800-999	1,261	3,468	14,697	19.1	14.4	16.2	\$47,095,378	25.9	18.5	21.1
Supplementary classification V01-V82	5	16	95	0.1	0.1	0.1	\$89,398	0.0	0.1	0.1

* Based on Principal Diagnosis.
** See Table 8 for subcategories of injury and poisoning.
*** Excludes professional fees.

Table 23
ED Inpatient Encounters by Major Disease Category
January 1, 2011 to December 31, 2011

Health District of Hospital: Southwest Utah
Inpatient Peer group: Acute, rural, high CMI (n=7)

County: Iron
Ownership: Not for profit

ED beds: 7
Affiliation: Intermountain Healthcare

Major disease category and ICD-9 code range*	Number of Encounters			Percent of Encounters			Total Charges***			
	Hospital #	Peer #	State #	Hospital %	Peer %	State %	Hospital \$	Hospital %	Peer %	State %
All Encounters	1,339	12,879	90,940	100.0	100.0	100.0	\$17,218,403	100.0	100.0	100.0
Infectious and parasitic diseases 001-139	80	1,066	7,188	6.0	8.3	7.9	\$1,599,704	9.3	12.0	10.6
Neoplasms 140-239	12	151	1,274	0.9	1.2	1.4	\$204,938	1.2	1.6	2.5
Endocrine, nutritional, metab. & immunity disorders 240-279	73	544	4,021	5.5	4.2	4.4	\$714,406	4.1	2.8	2.9
Diseases of the Blood and Blood-Forming Organs 280-289	22	115	941	1.6	0.9	1.0	\$273,771	1.6	0.9	0.9
Mental disorders 290-319	15	740	6,336	1.1	5.7	7.0	\$108,586	0.6	3.5	4.3
Diseases of the nervous system and sense organs 320-389	34	254	1,987	2.5	2.0	2.2	\$297,462	1.7	1.8	2.1
Diseases of the circulatory system 390-459	203	2,226	13,657	15.2	17.3	15.0	\$2,324,736	13.5	22.5	20.3
Diseases of the respiratory system 460-519	219	1,655	11,033	16.4	12.9	12.1	\$2,475,131	14.4	10.5	10.1
Diseases of the digestive system 520-579	243	2,257	13,488	18.1	17.5	14.8	\$3,821,026	22.2	16.5	13.6
Diseases of the genitourinary system 580-629	69	688	4,701	5.2	5.3	5.2	\$759,626	4.4	4.2	3.7
Complications of pregn., childbirth, & puerperium 630-677	13	131	3,509	1.0	1.0	3.9	\$134,302	0.8	0.7	1.8
Diseases of the skin and subcutaneous tissue 680-709	28	205	1,578	2.1	1.6	1.7	\$307,420	1.8	1.2	1.2
Diseases of the musculoskeletal sys. & conn. tissue 710-739	18	183	1,551	1.3	1.4	1.7	\$220,959	1.3	1.5	1.7
Congenital Anomalies 740-759	1	9	163	0.1	0.1	0.2	\$3,003	0.0	0.1	0.3
Certain conditions orig. in the perinatal period 760-779	2	31	434	0.1	0.2	0.5	\$16,354	0.1	0.2	0.3
Symptoms, signs, and ill-defined conditions 780-799	124	748	4,262	9.3	5.8	4.7	\$1,038,955	6.0	3.5	2.8
Injury and poisoning ** 800-999	183	1,855	14,697	13.7	14.4	16.2	\$2,918,024	16.9	16.3	21.1

* Based on Principal Diagnosis.

** See Table 8 for subcategories of injury and poisoning.

*** Excludes professional fees.

Health District of Hospital: Salt Lake County
Inpatient Peer group: Acute, urban, low CMI (n=6)

County: Salt Lake
Ownership: Not for profit

ED beds: 17
Affiliation: Intermountain Healthcare

Intent and mechanism of injury***	# of Encounters			Average ER Charges (\$)*			Total Charges (\$) **
	Hospital	Peer	State	Hospital	Peer	State	Hospital
All Injury Encounters	367	1,966	21,075	\$16,827	\$18,741	\$24,618	\$6,201,222
Unintentional injuries	161	860	11,562	\$19,578	\$21,345	\$26,842	\$3,152,136
Falls	105	536	5,888	\$21,423	\$23,450	\$26,159	\$2,249,450
Motor vehicle traffic	1	30	1,409	\$25,638	\$23,505	\$39,244	\$25,638
Struck against or accidentally by object or persons	2	13	454	\$17,044	\$20,383	\$23,612	\$34,087
Overexertion and strenuous movements	2	22	188	\$15,361	\$23,335	\$21,431	\$30,722
Poisoning	32	127	940	\$14,695	\$13,434	\$14,690	\$470,251
Suffocation	2	5	49	\$8,760	\$17,055	\$32,418	\$17,519
Other and not elsewhere classified	13	72	1,084	\$19,164	\$21,667	\$27,431	\$249,133
Mechanism unspecified	4	19	339	\$18,834	\$16,768	\$21,772	\$75,335
Intentional injuries	32	230	2,215	\$15,120	\$13,055	\$16,675	\$483,842
Assault	1	7	328	\$26,029	\$15,710	\$27,411	\$26,029
Unarmed fight, striking by blunt/thrown object	1	4	135	\$26,029	\$17,593	\$24,029	\$26,029
Self-inflicted	31	220	1,870	\$14,768	\$12,954	\$14,711	\$457,813
Poisoning	31	214	1,520	\$14,768	\$13,008	\$12,579	\$457,813
Injuries of undetermined intent	13	52	293	\$11,531	\$13,108	\$15,729	\$149,899
Adverse effects of medical treatment	160	820	6,961	\$14,846	\$17,995	\$23,809	\$2,403,151
Unknown	1	4	44	\$12,194	\$10,618	\$29,678	\$12,194
Type of Injury****	Hospital	Peer	State	Hospital	Peer	State	Hospital
All Encounters	216	1,191	14,697	\$18,972	\$21,098	\$28,646	\$4,121,651
Fractures	88	447	6,436	\$23,838	\$27,527	\$34,231	\$2,097,768
Sprains	2	12	59	\$7,796	\$14,331	\$14,635	\$15,593
Intracranial	1	11	1,108	\$15,674	\$12,620	\$28,055	\$15,674
Open wounds	1	5	324	\$9,333	\$19,629	\$21,625	\$9,333
Foreign bodies	4	9	62	\$14,927	\$16,553	\$13,364	\$59,709
Poisoning and toxic effects	76	407	2,514	\$14,409	\$13,894	\$14,622	\$1,095,102
Other injury	44	282	3,858	\$18,277	\$22,249	\$29,701	\$828,472

* Outliers were excluded in the calculation of average charges.

** Excludes professional fees.

*** Based on ICD-9 E-Code.

**** Based on Principal Diagnosis.

Table 24
ED Inpatient Encounters Due to Injury or Poisoning
January 1, 2011 to December 31, 2011

Health District of Hospital: Utah County
Inpatient Peer group: Acute, urban, low CMI (n=6)

County: Utah
Ownership: Not for profit

ED beds: 11
Affiliation: Intermountain Healthcare

Intent and mechanism of injury***	# of Encounters			Average ER Charges (\$)*			Total Charges (\$)***
	Hospital	Peer	State	Hospital	Peer	State	Hospital
All Injury Encounters	547	1,966	21,075	\$17,961	\$18,741	\$24,618	\$10,164,186
Unintentional injuries	275	860	11,562	\$20,169	\$21,345	\$26,842	\$5,755,772
Falls	174	536	5,888	\$21,271	\$23,450	\$26,159	\$3,835,740
Motor vehicle traffic	11	30	1,409	\$19,906	\$23,505	\$39,244	\$218,965
Struck against or accidentally by object or persons	3	13	454	\$21,312	\$20,383	\$23,612	\$63,937
Overexertion and strenuous movements	4	22	188	\$26,916	\$23,335	\$21,431	\$107,663
Cutting or piercing instruments or objects	1	5	107	\$10,179	\$16,070	\$15,754	\$10,179
Natural and environmental factors	5	14	204	\$14,669	\$11,859	\$18,990	\$73,346
Poisoning	29	127	940	\$11,395	\$13,434	\$14,690	\$330,447
Pedal cyc,nontraffic/other	2	6	254	\$21,168	\$23,328	\$25,296	\$42,335
Motor vehicle, nontraffic	1	2	261	\$3,209	\$11,359	\$33,065	\$3,209
Other trans. [(E800-7,E826)(.0-.2,.8,.9)],E827-9,E831,E833-45	1	5	190	\$9,871	\$22,571	\$31,298	\$9,871
Other and not elsewhere classified	35	72	1,084	\$24,488	\$21,667	\$27,431	\$924,166
Mechanism unspecified	9	19	339	\$15,101	\$16,768	\$21,772	\$135,913
Intentional injuries	61	230	2,215	\$12,512	\$13,055	\$16,675	\$779,186
Assault	3	7	328	\$14,781	\$15,710	\$27,411	\$44,343
Unarmed fight,striking by blunt/thrown object	3	4	135	\$14,781	\$17,593	\$24,029	\$44,343
Self-inflicted	56	220	1,870	\$12,459	\$12,954	\$14,711	\$713,722
Poisoning	54	214	1,520	\$12,462	\$13,008	\$12,579	\$688,975
Cutting and piercing instrument	1	4	202	\$3,369	\$10,091	\$16,211	\$3,369
Other mechanism	1	2	102	\$21,378	\$13,070	\$40,317	\$21,378
Other cause of violence	2	3	17	\$10,561	\$14,088	\$24,470	\$21,121
Injuries of undetermined intent	26	52	293	\$14,570	\$13,108	\$15,729	\$378,808
Adverse effects of medical treatment	185	820	6,961	\$16,954	\$17,995	\$23,809	\$3,250,420

Type of Injury****	Hospital	Peer	State	Hospital	Peer	State	Hospital
All Encounters	315	1,191	14,697	\$19,529	\$21,098	\$28,646	\$6,579,382
Fractures	122	447	6,436	\$25,263	\$27,527	\$34,231	\$3,308,521
Sprains	4	12	59	\$14,150	\$14,331	\$14,635	\$56,601
Intracranial	8	11	1,108	\$12,894	\$12,620	\$28,055	\$103,152
Open wounds	2	5	324	\$27,393	\$19,629	\$21,625	\$54,787
Contusions	5	11	128	\$9,479	\$15,215	\$16,397	\$47,394
Foreign bodies	2	9	62	\$18,029	\$16,553	\$13,364	\$36,058
Complications	1	7	120	\$21,265	\$19,710	\$23,774	\$21,265
Poisoning and toxic effects	108	407	2,514	\$13,988	\$13,894	\$14,622	\$1,711,310
Other injury	63	282	3,858	\$19,687	\$22,249	\$29,701	\$1,240,293

* Outliers were excluded in the calculation of average charges.

** Excludes professional fees.

*** Based on ICD-9 E-Code.

**** Based on Principal Diagnosis.

Health District of Hospital: TriCounty
Inpatient Peer group: Acute, rural, high CMI (n=7)

County: Uintah
Ownership: Investor-owned

ED beds: 5
Affiliation: Lifepoint Hospitals, Inc.

Intent and mechanism of injury***	# of Encounters			Average ER Charges (\$)*			Total Charges (\$)***
	Hospital	Peer	State	Hospital	Peer	State	Hospital
All Injury Encounters	124	2,718	21,075	\$17,425	\$19,562	\$24,618	\$2,160,699
Unintentional injuries	80	1,502	11,562	\$18,307	\$19,848	\$26,842	\$1,464,590
Falls	41	841	5,888	\$20,718	\$20,943	\$26,159	\$849,440
Motor vehicle traffic	5	94	1,409	\$16,540	\$29,089	\$39,244	\$82,699
Struck against or accidentally by object or persons	4	41	454	\$9,702	\$16,493	\$23,612	\$38,807
Overexertion and strenuous movements	1	36	188	\$17,178	\$17,932	\$21,431	\$17,178
Cutting or piercing instruments or objects	2	14	107	\$17,487	\$14,324	\$15,754	\$34,973
Natural and environmental factors	3	35	204	\$16,063	\$15,545	\$18,990	\$48,188
Poisoning	2	146	940	\$11,774	\$12,814	\$14,690	\$23,547
Fire and flames, hot subst/object caustic	1	7	82	\$4,188	\$22,695	\$45,849	\$4,188
Pedal cyc,nontraffic/other	1	26	254	\$7,236	\$15,319	\$25,296	\$7,236
Motor vehicle, nontraffic	5	53	261	\$20,430	\$20,139	\$33,065	\$102,151
Other trans. [(E800-7,E826)(.0-.2,.8,.9)],E827-9,E831,E833-45	3	21	190	\$23,098	\$14,235	\$31,298	\$69,295
Firearm missile	1	6	35	\$38,803	\$17,142	\$31,273	\$38,803
Other and not elsewhere classified	9	101	1,084	\$13,374	\$19,380	\$27,431	\$120,369
Mechanism unspecified	2	75	339	\$13,858	\$19,535	\$21,772	\$27,716
Intentional injuries	5	250	2,215	\$17,277	\$11,362	\$16,675	\$86,383
Assault	2	18	328	\$32,131	\$21,194	\$27,411	\$64,262
Unarmed fight,striking by blunt/thrown object	1	8	135	\$14,770	\$18,288	\$24,029	\$14,770
Other mechanism	1	5	101	\$49,492	\$32,217	\$27,215	\$49,492
Self-inflicted	3	231	1,870	\$7,374	\$10,592	\$14,711	\$22,121
Poisoning	3	202	1,520	\$7,374	\$10,310	\$12,579	\$22,121
Injuries of undetermined intent	4	61	293	\$14,882	\$11,474	\$15,729	\$59,527
Adverse effects of medical treatment	35	904	6,961	\$15,720	\$21,922	\$23,809	\$550,199

Type of Injury****	Hospital	Peer	State	Hospital	Peer	State	Hospital
All Encounters	73	1,855	14,697	\$18,943	\$20,549	\$28,646	\$1,382,861
Fractures	44	864	6,436	\$21,491	\$23,284	\$34,231	\$945,618
Open wounds	6	24	324	\$13,851	\$16,225	\$21,625	\$83,103
Burns	1	2	68	\$4,188	\$4,058	\$64,193	\$4,188
Complications	3	19	120	\$14,952	\$21,646	\$23,774	\$44,857
Poisoning and toxic effects	7	385	2,514	\$11,428	\$12,730	\$14,622	\$79,999
Other injury	12	472	3,858	\$18,758	\$23,533	\$29,701	\$225,096

* Outliers were excluded in the calculation of average charges.
** Excludes professional fees.

*** Based on ICD-9 E-Code.
**** Based on Principal Diagnosis.

Health District of Hospital: Bear River
Inpatient Peer group: Acute, rural, low CMI (n=16)

County: Box Elder
Ownership: Not for profit

ED beds: 3
Affiliation: Intermountain Healthcare

Intent and mechanism of injury***	# of Encounters			Average ER Charges (\$)*			Total Charges (\$)***
	Hospital	Peer	State	Hospital	Peer	State	Hospital
All Injury Encounters	48	496	21,075	\$10,794	\$10,703	\$24,618	\$518,099
Unintentional injuries	24	299	11,562	\$11,693	\$11,103	\$26,842	\$280,638
Falls	16	145	5,888	\$13,462	\$11,295	\$26,159	\$215,391
Motor vehicle traffic	3	31	1,409	\$8,915	\$15,580	\$39,244	\$26,746
Overexertion and strenuous movements	1	3	188	\$6,985	\$13,027	\$21,431	\$6,985
Poisoning	2	24	940	\$3,526	\$8,262	\$14,690	\$7,052
Other trans. [(E800-7,E826)(.0-.2,.8,.9)],E827-9,E831,E833-45	1	11	190	\$10,729	\$9,078	\$31,298	\$10,729
Mechanism unspecified	1	7	339	\$13,735	\$13,757	\$21,772	\$13,735
Intentional injuries	3	34	2,215	\$16,179	\$7,538	\$16,675	\$48,538
Assault	1	4	328	\$40,526	\$19,466	\$27,411	\$40,526
Other mechanism	1	2	101	\$40,526	\$26,056	\$27,215	\$40,526
Self-inflicted	2	30	1,870	\$4,006	\$5,948	\$14,711	\$8,012
Poisoning	2	28	1,520	\$4,006	\$5,821	\$12,579	\$8,012
Adverse effects of medical treatment	21	148	6,961	\$8,996	\$10,761	\$23,809	\$188,923
Type of Injury****	Hospital	Peer	State	Hospital	Peer	State	Hospital
All Encounters	25	299	14,697	\$13,186	\$11,393	\$28,646	\$329,639
Fractures	13	121	6,436	\$18,042	\$14,353	\$34,231	\$234,546
Intracranial	2	16	1,108	\$9,006	\$11,366	\$28,055	\$18,013
Poisoning and toxic effects	4	61	2,514	\$3,766	\$6,483	\$14,622	\$15,065
Other injury	6	71	3,858	\$10,336	\$11,015	\$29,701	\$62,016

* Outliers were excluded in the calculation of average charges.

** Excludes professional fees.

*** Based on ICD-9 E-Code.

**** Based on Principal Diagnosis.

Table 24
ED Inpatient Encounters Due to Injury or Poisoning
January 1, 2011 to December 31, 2011

Health District of Hospital: Southwest Utah
Inpatient Peer group: Acute, rural, low CMI (n=16)

County: Beaver
Ownership: Government

ED beds: 2
Affiliation: Freestanding

Intent and mechanism of injury***	# of Encounters			Average ER Charges (\$)*			Total Charges (\$) **
	Hospital	Peer	State	Hospital	Peer	State	Hospital
All Injury Encounters	13	496	21,075	\$16,336	\$10,703	\$24,618	\$212,366
Unintentional injuries	9	299	11,562	\$15,157	\$11,103	\$26,842	\$136,412
Falls	4	145	5,888	\$9,073	\$11,295	\$26,159	\$36,291
Motor vehicle traffic	1	31	1,409	\$23,129	\$15,580	\$39,244	\$23,129
Overexertion and strenuous movements	1	3	188	\$29,822	\$13,027	\$21,431	\$29,822
Poisoning	1	24	940	\$20,594	\$8,262	\$14,690	\$20,594
Other and not elsewhere classified	2	44	1,084	\$13,288	\$10,340	\$27,431	\$26,575
Adverse effects of medical treatment	4	148	6,961	\$18,989	\$10,761	\$23,809	\$75,954

Type of Injury****	Hospital	Peer	State	Hospital	Peer	State	Hospital
All Encounters	3	299	14,697	\$13,435	\$11,393	\$28,646	\$40,306
Fractures	1	121	6,436	\$6,178	\$14,353	\$34,231	\$6,178
Intracranial	1	16	1,108	\$23,129	\$11,366	\$28,055	\$23,129
Other injury	1	71	3,858	\$11,000	\$11,015	\$29,701	\$11,000

* Outliers were excluded in the calculation of average charges.
** Excludes professional fees.

*** Based on ICD-9 E-Code.
**** Based on Principal Diagnosis.

Health District of Hospital: Bear River
Inpatient Peer group: Acute, rural, high CMI (n=7)

County: Box Elder
Ownership: Investor-owned

ED beds: 5
Affiliation: Mountainstar Healthcare

Intent and mechanism of injury***	# of Encounters			Average ER Charges (\$)*			Total Charges (\$) **
	Hospital	Peer	State	Hospital	Peer	State	Hospital
All Injury Encounters	21	2,718	21,075	\$19,957	\$19,562	\$24,618	\$419,087
Unintentional injuries	10	1,502	11,562	\$22,828	\$19,848	\$26,842	\$228,277
Falls	5	841	5,888	\$28,457	\$20,943	\$26,159	\$142,284
Struck against or accidentally by object or persons	1	41	454	\$32,805	\$16,493	\$23,612	\$32,805
Natural and environmental factors	1	35	204	\$13,035	\$15,545	\$18,990	\$13,035
Poisoning	1	146	940	\$4,357	\$12,814	\$14,690	\$4,357
Pedal cyc,nontraffic/other	1	26	254	\$28,109	\$15,319	\$25,296	\$28,109
Other and not elsewhere classified	1	101	1,084	\$7,687	\$19,380	\$27,431	\$7,687
Intentional injuries	4	250	2,215	\$15,472	\$11,362	\$16,675	\$61,886
Assault	1	18	328	\$15,041	\$21,194	\$27,411	\$15,041
Cutting or piercing instrument	1	5	64	\$15,041	\$14,820	\$25,240	\$15,041
Self-inflicted	3	231	1,870	\$15,615	\$10,592	\$14,711	\$46,845
Poisoning	3	202	1,520	\$15,615	\$10,310	\$12,579	\$46,845
Adverse effects of medical treatment	7	904	6,961	\$18,418	\$21,922	\$23,809	\$128,924
Type of Injury****	Hospital	Peer	State	Hospital	Peer	State	Hospital
All Encounters	40	1,855	14,697	\$24,551	\$20,549	\$28,646	\$982,056
Fractures	22	864	6,436	\$29,524	\$23,284	\$34,231	\$649,533
Intracranial	1	57	1,108	\$20,284	\$11,618	\$28,055	\$20,284
Foreign bodies	1	5	62	\$16,943	\$12,235	\$13,364	\$16,943
Poisoning and toxic effects	7	385	2,514	\$12,508	\$12,730	\$14,622	\$87,557
Other injury	9	472	3,858	\$23,082	\$23,533	\$29,701	\$207,739

* Outliers were excluded in the calculation of average charges.

** Excludes professional fees.

*** Based on ICD-9 E-Code.

**** Based on Principal Diagnosis.

Table 24
ED Inpatient Encounters Due to Injury or Poisoning
January 1, 2011 to December 31, 2011

Health District of Hospital: Southeastern Utah
Inpatient Peer group: Acute, rural, high CMI (n=7)

County: Carbon
Ownership: Investor-owned

ED beds: 9
Affiliation: Lifepoint Hospitals, Inc.

Intent and mechanism of injury***	# of Encounters			Average ER Charges (\$)*			Total Charges (\$)***
	Hospital	Peer	State	Hospital	Peer	State	Hospital
All Injury Encounters	193	2,718	21,075	\$19,929	\$19,562	\$24,618	\$3,933,844
Unintentional injuries	124	1,502	11,562	\$22,219	\$19,848	\$26,842	\$2,838,166
Falls	61	841	5,888	\$27,419	\$20,943	\$26,159	\$1,697,949
Motor vehicle traffic	8	94	1,409	\$19,715	\$29,089	\$39,244	\$157,718
Struck against or accidentally by object or persons	3	41	454	\$29,244	\$16,493	\$23,612	\$87,733
Cutting or piercing instruments or objects	2	14	107	\$15,746	\$14,324	\$15,754	\$31,492
Natural and environmental factors	3	35	204	\$13,980	\$15,545	\$18,990	\$41,940
Poisoning	18	146	940	\$12,331	\$12,814	\$14,690	\$221,954
Fire and flames, hot subst/object caustic	1	7	82	\$12,050	\$22,695	\$45,849	\$12,050
Machinery	1	6	78	\$15,802	\$13,153	\$35,509	\$15,802
Motor vehicle, nontraffic	9	53	261	\$21,857	\$20,139	\$33,065	\$249,513
Other trans. [(E800-7,E826)(.0-.2,.8,.9)],E827-9,E831,E833-45	3	21	190	\$12,204	\$14,235	\$31,298	\$36,613
Other and not elsewhere classified	14	101	1,084	\$19,234	\$19,380	\$27,431	\$269,275
Mechanism unspecified	1	75	339	\$16,127	\$19,535	\$21,772	\$16,127
Intentional injuries	18	250	2,215	\$11,589	\$11,362	\$16,675	\$208,601
Assault	3	18	328	\$24,935	\$21,194	\$27,411	\$74,804
Unarmed fight,striking by blunt/thrown object	2	8	135	\$11,703	\$18,288	\$24,029	\$23,406
Other mechanism	1	5	101	\$51,398	\$32,217	\$27,215	\$51,398
Self-inflicted	15	231	1,870	\$8,920	\$10,592	\$14,711	\$133,797
Poisoning	15	202	1,520	\$8,920	\$10,310	\$12,579	\$133,797
Injuries of undetermined intent	6	61	293	\$10,630	\$11,474	\$15,729	\$63,779
Adverse effects of medical treatment	45	904	6,961	\$18,296	\$21,922	\$23,809	\$823,298

Type of Injury****	Hospital	Peer	State	Hospital	Peer	State	Hospital
All Encounters	137	1,855	14,697	\$22,868	\$20,549	\$28,646	\$3,214,632
Fractures	65	864	6,436	\$30,632	\$23,284	\$34,231	\$2,057,323
Intracranial	6	57	1,108	\$12,334	\$11,618	\$28,055	\$74,003
Open wounds	2	24	324	\$18,673	\$16,225	\$21,625	\$37,345
Superficial	1	5	20	\$16,848	\$16,581	\$14,870	\$16,848
Contusions	1	18	128	\$14,898	\$17,067	\$16,397	\$14,898
Complications	3	19	120	\$39,728	\$21,646	\$23,774	\$119,185
Poisoning and toxic effects	32	385	2,514	\$10,743	\$12,730	\$14,622	\$343,788
Other injury	27	472	3,858	\$20,416	\$23,533	\$29,701	\$551,242

* Outliers were excluded in the calculation of average charges.
** Excludes professional fees.

*** Based on ICD-9 E-Code.
**** Based on Principal Diagnosis.

Health District of Hospital: Central Utah
Inpatient Peer group: Acute, rural, low CMI (n=16)

County: Juab
Ownership: Not for profit

ED beds: 5
Affiliation: Freestanding

Intent and mechanism of injury***	# of Encounters			Average ER Charges (\$)*			Total Charges (\$)***
	Hospital	Peer	State	Hospital	Peer	State	Hospital
All Injury Encounters	35	496	21,075	\$15,879	\$10,703	\$24,618	\$617,938
Unintentional injuries	22	299	11,562	\$18,079	\$11,103	\$26,842	\$457,706
Falls	7	145	5,888	\$19,459	\$11,295	\$26,159	\$194,793
Motor vehicle traffic	7	31	1,409	\$22,478	\$15,580	\$39,244	\$157,347
Natural and environmental factors	1	11	204	\$10,690	\$8,135	\$18,990	\$10,690
Poisoning	1	24	940	\$10,099	\$8,262	\$14,690	\$10,099
Machinery	1	2	78	\$7,298	\$8,527	\$35,509	\$7,298
Motor vehicle, nontraffic	3	8	261	\$11,544	\$9,702	\$33,065	\$34,633
Other trans. [(E800-7,E826)(.0-.2,.8,.9)],E827-9,E831,E833-45	1	11	190	\$8,862	\$9,078	\$31,298	\$8,862
Mechanism unspecified	1	7	339	\$33,984	\$13,757	\$21,772	\$33,984
Intentional injuries	7	34	2,215	\$7,625	\$7,538	\$16,675	\$53,373
Self-inflicted	7	30	1,870	\$7,625	\$5,948	\$14,711	\$53,373
Poisoning	5	28	1,520	\$7,584	\$5,821	\$12,579	\$37,919
Cutting and piercing instrument	2	2	202	\$7,727	\$7,727	\$16,211	\$15,455
Adverse effects of medical treatment	6	148	6,961	\$17,810	\$10,761	\$23,809	\$106,859
Type of Injury****	Hospital	Peer	State	Hospital	Peer	State	Hospital
All Encounters	29	299	14,697	\$16,761	\$11,393	\$28,646	\$486,083
Fractures	13	121	6,436	\$22,980	\$14,353	\$34,231	\$298,744
Intracranial	4	16	1,108	\$15,495	\$11,366	\$28,055	\$61,978
Open wounds	4	10	324	\$14,526	\$13,726	\$21,625	\$58,102
Complications	2	9	120	\$9,610	\$9,136	\$23,774	\$19,220
Poisoning and toxic effects	3	61	2,514	\$5,936	\$6,483	\$14,622	\$17,807
Other injury	3	71	3,858	\$10,077	\$11,015	\$29,701	\$30,232

* Outliers were excluded in the calculation of average charges.

** Excludes professional fees.

*** Based on ICD-9 E-Code.

**** Based on Principal Diagnosis.

Health District of Hospital: Davis County
Inpatient Peer group: Acute, urban, lower medium CMI (n=6)

County: Davis
Ownership: Investor-owned

ED beds: 21
Affiliation: IASIS Health Care

Intent and mechanism of injury***	# of Encounters			Average ER Charges (\$)*			Total Charges (\$)***
	Hospital	Peer	State	Hospital	Peer	State	Hospital
All Injury Encounters	570	2,721	21,075	\$21,284	\$22,536	\$24,618	\$12,946,185
Unintentional injuries	230	1,238	11,562	\$21,423	\$25,542	\$26,842	\$4,992,233
Falls	148	697	5,888	\$24,934	\$28,916	\$26,159	\$3,690,170
Motor vehicle traffic	5	95	1,409	\$13,309	\$30,828	\$39,244	\$66,547
Struck against or accidentally by object or persons	6	37	454	\$16,337	\$21,815	\$23,612	\$98,022
Overexertion and strenuous movements	9	27	188	\$19,521	\$23,581	\$21,431	\$175,689
Cutting or piercing instruments or objects	2	18	107	\$19,146	\$17,752	\$15,754	\$38,293
Natural and environmental factors	4	27	204	\$6,893	\$16,058	\$18,990	\$27,570
Poisoning	39	180	940	\$14,344	\$15,739	\$14,690	\$631,541
Fire and flames, hot subst/object caustic	2	9	82	\$13,337	\$22,963	\$45,849	\$26,674
Pedal cyc,nontraffic/other	1	14	254	\$8,731	\$23,034	\$25,296	\$8,731
Motor vehicle, nontraffic	1	12	261	\$15,448	\$25,597	\$33,065	\$15,448
Suffocation	4	5	49	\$19,014	\$21,034	\$32,418	\$76,057
Other and not elsewhere classified	4	56	1,084	\$17,609	\$20,341	\$27,431	\$70,436
Mechanism unspecified	5	43	339	\$13,411	\$22,072	\$21,772	\$67,055
Intentional injuries	85	473	2,215	\$13,641	\$15,493	\$16,675	\$1,290,281
Assault	5	34	328	\$16,658	\$27,949	\$27,411	\$83,290
Unarmed fight,striking by blunt/thrown object	3	12	135	\$19,494	\$21,968	\$24,029	\$58,483
Other mechanism	2	10	101	\$12,403	\$29,984	\$27,215	\$24,807
Self-inflicted	80	438	1,870	\$13,445	\$14,515	\$14,711	\$1,206,992
Poisoning	69	375	1,520	\$13,214	\$14,174	\$12,579	\$1,043,864
Cutting and piercing instrument	9	39	202	\$11,821	\$15,767	\$16,211	\$106,389
Suffocation	2	12	46	\$28,370	\$20,271	\$23,653	\$56,739
Injuries of undetermined intent	14	46	293	\$15,513	\$13,306	\$15,729	\$402,759
Adverse effects of medical treatment	241	961	6,961	\$24,123	\$22,635	\$23,809	\$6,260,913

Type of Injury****	Hospital	Peer	State	Hospital	Peer	State	Hospital
All Encounters	328	1,787	14,697	\$21,789	\$26,877	\$28,646	\$7,819,535
Fractures	114	713	6,436	\$26,365	\$34,356	\$34,231	\$3,055,256
Sprains	1	8	59	\$6,721	\$15,767	\$14,635	\$6,721
Intracranial	3	53	1,108	\$10,224	\$25,223	\$28,055	\$30,672
Open wounds	5	30	324	\$26,416	\$22,226	\$21,625	\$132,082
Contusions	8	19	128	\$23,993	\$23,981	\$16,397	\$191,947
Foreign bodies	1	6	62	\$11,277	\$17,512	\$13,364	\$11,277
Complications	1	10	120	\$11,573	\$30,522	\$23,774	\$11,573
Poisoning and toxic effects	116	527	2,514	\$15,022	\$16,283	\$14,622	\$2,211,782
Other injury	79	419	3,858	\$25,125	\$28,488	\$29,701	\$2,168,224

* Outliers were excluded in the calculation of average charges.
** Excludes professional fees.

*** Based on ICD-9 E-Code.
**** Based on Principal Diagnosis.

Health District of Hospital: Central Utah
Inpatient Peer group: Acute, rural, low CMI (n=16)

County: Millard
Ownership: Not for profit

ED beds: 6
Affiliation: Intermountain Healthcare

Intent and mechanism of injury***	# of Encounters			Average ER Charges (\$)*			Total Charges (\$) **
	Hospital	Peer	State	Hospital	Peer	State	Hospital
All Injury Encounters	7	496	21,075	\$6,814	\$10,703	\$24,618	\$47,699
Unintentional injuries	2	299	11,562	\$9,245	\$11,103	\$26,842	\$18,489
Motor vehicle traffic	2	31	1,409	\$9,245	\$15,580	\$39,244	\$18,489
Adverse effects of medical treatment	5	148	6,961	\$5,842	\$10,761	\$23,809	\$29,210

Type of Injury****	Hospital	Peer	State	Hospital	Peer	State	Hospital
All Encounters	1	299	14,697	\$5,783	\$11,393	\$28,646	\$5,783
Other injury	1	71	3,858	\$5,783	\$11,015	\$29,701	\$5,783

* Outliers were excluded in the calculation of average charges.

** Excludes professional fees.

*** Based on ICD-9 E-Code.

**** Based on Principal Diagnosis.

Health District of Hospital: Southwest Utah
Inpatient Peer group: Acute, rural, high CMI (n=7)

County: Washington
Ownership: Not for profit

ED beds: 12
Affiliation: Intermountain Healthcare

Intent and mechanism of injury***	# of Encounters			Average ER Charges (\$)*			Total Charges (\$)***
	Hospital	Peer	State	Hospital	Peer	State	Hospital
All Injury Encounters	1,364	2,718	21,075	\$21,529	\$19,562	\$24,618	\$30,262,711
Unintentional injuries	743	1,502	11,562	\$20,591	\$19,848	\$26,842	\$15,640,396
Falls	443	841	5,888	\$20,506	\$20,943	\$26,159	\$9,184,731
Motor vehicle traffic	42	94	1,409	\$39,874	\$29,089	\$39,244	\$1,682,078
Struck against or accidentally by object or persons	14	41	454	\$16,301	\$16,493	\$23,612	\$228,212
Overexertion and strenuous movements	15	36	188	\$19,000	\$17,932	\$21,431	\$285,007
Cutting or piercing instruments or objects	4	14	107	\$14,226	\$14,324	\$15,754	\$56,904
Natural and environmental factors	10	35	204	\$23,320	\$15,545	\$18,990	\$233,198
Poisoning	77	146	940	\$12,961	\$12,814	\$14,690	\$1,051,806
Fire and flames, hot subst/object caustic	4	7	82	\$32,655	\$22,695	\$45,849	\$130,620
Machinery	4	6	78	\$13,723	\$13,153	\$35,509	\$54,894
Pedal cyc,nontraffic/other	14	26	254	\$14,779	\$15,319	\$25,296	\$206,911
Motor vehicle, nontraffic	21	53	261	\$20,427	\$20,139	\$33,065	\$428,966
Other trans. [(E800-7,E826)(.0-.2,.8,.9)],E827-9,E831,E833-45	8	21	190	\$11,712	\$14,235	\$31,298	\$93,695
Firearm missile	4	6	35	\$12,912	\$17,142	\$31,273	\$51,647
Other and not elsewhere classified	32	101	1,084	\$21,574	\$19,380	\$27,431	\$857,884
Mechanism unspecified	51	75	339	\$21,448	\$19,535	\$21,772	\$1,093,842
Intentional injuries	128	250	2,215	\$12,088	\$11,362	\$16,675	\$1,547,323
Assault	7	18	328	\$19,456	\$21,194	\$27,411	\$136,191
Unarmed fight,striking by blunt/thrown object	3	8	135	\$21,385	\$18,288	\$24,029	\$64,154
Cutting or piercing instrument	2	5	64	\$13,818	\$14,820	\$25,240	\$27,637
Other mechanism	2	5	101	\$22,200	\$32,217	\$27,215	\$44,401
Self-inflicted	120	231	1,870	\$11,657	\$10,592	\$14,711	\$1,398,878
Poisoning	104	202	1,520	\$11,422	\$10,310	\$12,579	\$1,187,878
Cutting and piercing instrument	8	19	202	\$11,092	\$10,251	\$16,211	\$88,738
Suffocation	5	5	46	\$17,415	\$17,415	\$23,653	\$87,074
Other mechanism	3	5	102	\$11,730	\$16,436	\$40,317	\$35,189
Other cause of violence	1	1	17	\$12,254	\$12,254	\$24,470	\$12,254
Injuries of undetermined intent	20	61	293	\$14,237	\$11,474	\$15,729	\$284,745
Adverse effects of medical treatment	473	904	6,961	\$25,923	\$21,922	\$23,809	\$12,790,247

Type of Injury****	Hospital	Peer	State	Hospital	Peer	State	Hospital
All Encounters	968	1,855	14,697	\$21,610	\$20,549	\$28,646	\$22,298,182
Fractures	447	864	6,436	\$22,650	\$23,284	\$34,231	\$10,198,425
Sprains	2	4	59	\$18,135	\$18,193	\$14,635	\$36,270
Intracranial	30	57	1,108	\$10,534	\$11,618	\$28,055	\$350,408
Open wounds	10	24	324	\$19,306	\$16,225	\$21,625	\$193,059
Superficial	3	5	20	\$17,884	\$16,581	\$14,870	\$53,653
Contusions	14	18	128	\$18,207	\$17,067	\$16,397	\$254,893
Burns	1	2	68	\$3,928	\$4,058	\$64,193	\$3,928
Complications	6	19	120	\$16,449	\$21,646	\$23,774	\$98,693
Poisoning and toxic effects	203	385	2,514	\$14,145	\$12,730	\$14,622	\$2,996,989
Other injury	252	472	3,858	\$27,763	\$23,533	\$29,701	\$8,111,864

* Outliers were excluded in the calculation of average charges.

*** Based on ICD-9 E-Code.

** Excludes professional fees.

**** Based on Principal Diagnosis.

Health District of Hospital: Central Utah
Inpatient Peer group: Acute, rural, low CMI (n=16)

County: Millard
Ownership: Not for profit

ED beds: 3
Affiliation: Intermountain Healthcare

Intent and mechanism of injury***	# of Encounters			Average ER Charges (\$)*			Total Charges (\$)***
	Hospital	Peer	State	Hospital	Peer	State	Hospital
All Injury Encounters	3	496	21,075	\$5,074	\$10,703	\$24,618	\$15,222
Intentional injuries	2	34	2,215	\$3,559	\$7,538	\$16,675	\$7,118
Self-inflicted	2	30	1,870	\$3,559	\$5,948	\$14,711	\$7,118
Poisoning	2	28	1,520	\$3,559	\$5,821	\$12,579	\$7,118
Adverse effects of medical treatment	1	148	6,961	\$8,103	\$10,761	\$23,809	\$8,103

Type of Injury****	Hospital	Peer	State	Hospital	Peer	State	Hospital
All Encounters	1	299	14,697	\$3,630	\$11,393	\$28,646	\$3,630
Poisoning and toxic effects	1	61	2,514	\$3,630	\$6,483	\$14,622	\$3,630

* Outliers were excluded in the calculation of average charges.
** Excludes professional fees.

*** Based on ICD-9 E-Code.
**** Based on Principal Diagnosis.

Health District of Hospital: Southwest Utah
Inpatient Peer group: Acute, rural, low CMI (n=16)

County: Garfield
Ownership: Not for profit

ED beds: 2
Affiliation: Intermountain Healthcare

Intent and mechanism of injury***	# of Encounters			Average ER Charges (\$)*			Total Charges (\$) **
	Hospital	Peer	State	Hospital	Peer	State	Hospital
All Injury Encounters	44	496	21,075	\$11,168	\$10,703	\$24,618	\$491,376
Unintentional injuries							
E800-E869, E880-E929	19	299	11,562	\$11,212	\$11,103	\$26,842	\$213,019
Falls							
E880.0-E886.9, E888	12	145	5,888	\$10,110	\$11,295	\$26,159	\$121,320
Motor vehicle traffic							
E810-E819	2	31	1,409	\$18,159	\$15,580	\$39,244	\$36,318
Natural and environmental factors							
E900-E909, E928.0-E928.2	2	11	204	\$12,179	\$8,135	\$18,990	\$24,357
Poisoning							
E850-E869	1	24	940	\$7,378	\$8,262	\$14,690	\$7,378
Pedal cyc, nontraffic/other							
E800-7(.3), E820-5(.6), E826.1, E826.9	1	4	254	\$15,966	\$11,971	\$25,296	\$15,966
Motor vehicle, nontraffic							
E820-5(.0, .5, .7, .9)	1	8	261	\$7,680	\$9,702	\$33,065	\$7,680
Intentional injuries							
E950-9, E960-9, E970-8, E990-9	3	34	2,215	\$9,334	\$7,538	\$16,675	\$28,001
Assault							
E960-E969	1	4	328	\$11,587	\$19,466	\$27,411	\$11,587
Other mechanism							
Self-inflicted							
E950-E959	2	30	1,870	\$8,207	\$5,948	\$14,711	\$16,414
Poisoning							
E950-E952	2	28	1,520	\$8,207	\$5,821	\$12,579	\$16,414
Adverse effects of medical treatment							
E870-E879, E930-E949	15	148	6,961	\$11,505	\$10,761	\$23,809	\$172,580
Unknown							
7	7	8	44	\$11,111	\$11,600	\$29,678	\$77,776

Type of Injury****	Hospital	Peer	State	Hospital	Peer	State	Hospital
All Encounters	18	299	14,697	\$11,550	\$11,393	\$28,646	\$207,894
Fractures							
800-829	6	121	6,436	\$11,978	\$14,353	\$34,231	\$71,867
Intracranial							
850-854	1	16	1,108	\$11,577	\$11,366	\$28,055	\$11,577
Poisoning and toxic effects							
960-989	3	61	2,514	\$7,931	\$6,483	\$14,622	\$23,792
Other injury							
8	8	71	3,858	\$12,582	\$11,015	\$29,701	\$100,658

* Outliers were excluded in the calculation of average charges.

** Excludes professional fees.

*** Based on ICD-9 E-Code.

**** Based on Principal Diagnosis.

Table 24
ED Inpatient Encounters Due to Injury or Poisoning
January 1, 2011 to December 31, 2011

Health District of Hospital: Central Utah
Inpatient Peer group: Acute, rural, low CMI (n=16)

County: Sanpete
Ownership: Government

ED beds: 3
Affiliation: Freestanding

Intent and mechanism of injury***	# of Encounters			Average ER Charges (\$)*			Total Charges (\$)***
	Hospital	Peer	State	Hospital	Peer	State	Hospital
All Injury Encounters	22	496	21,075	\$6,992	\$10,703	\$24,618	\$153,830
Unintentional injuries	13	299	11,562	\$7,701	\$11,103	\$26,842	\$100,111
Falls	3	145	5,888	\$5,723	\$11,295	\$26,159	\$17,168
Struck against or accidentally by object or persons	2	5	454	\$5,913	\$11,924	\$23,612	\$11,826
Natural and environmental factors	2	11	204	\$7,638	\$8,135	\$18,990	\$15,276
Poisoning	3	24	940	\$13,742	\$8,262	\$14,690	\$41,226
Fire and flames, hot subst/object caustic	1	2	82	\$2,616	\$3,601	\$45,849	\$2,616
Motor vehicle, nontraffic	1	8	261	\$9,725	\$9,702	\$33,065	\$9,725
Other trans. [(E800-7,E826)(.0-.2,.8,.9)],E827-9,E831,E833-45	1	11	190	\$2,273	\$9,078	\$31,298	\$2,273
Intentional injuries	1	34	2,215	\$2,852	\$7,538	\$16,675	\$2,852
Self-inflicted	1	30	1,870	\$2,852	\$5,948	\$14,711	\$2,852
Poisoning	1	28	1,520	\$2,852	\$5,821	\$12,579	\$2,852
Injuries of undetermined intent	1	7	293	\$1,368	\$6,832	\$15,729	\$1,368
Adverse effects of medical treatment	7	148	6,961	\$7,071	\$10,761	\$23,809	\$49,500

Type of Injury****	Hospital	Peer	State	Hospital	Peer	State	Hospital
All Encounters	11	299	14,697	\$7,372	\$11,393	\$28,646	\$81,093
Fractures	2	121	6,436	\$3,377	\$14,353	\$34,231	\$6,754
Burns	1	1	68	\$2,616	\$2,616	\$64,193	\$2,616
Poisoning and toxic effects	5	61	2,514	\$9,089	\$6,483	\$14,622	\$45,445
Other injury	3	71	3,858	\$8,759	\$11,015	\$29,701	\$26,278

* Outliers were excluded in the calculation of average charges.
** Excludes professional fees.

*** Based on ICD-9 E-Code.
**** Based on Principal Diagnosis.

Table 24
ED Inpatient Encounters Due to Injury or Poisoning
January 1, 2011 to December 31, 2011

Health District of Hospital: Wasatch County
Inpatient Peer group: Acute, rural, low CMI (n=16)

County: Wasatch
Ownership: Not for profit

ED beds: 5
Affiliation: Intermountain Healthcare

Intent and mechanism of injury***	# of Encounters			Average ER Charges (\$)*			Total Charges (\$) **
	Hospital	Peer	State	Hospital	Peer	State	Hospital
All Injury Encounters	23	496	21,075	\$15,405	\$10,703	\$24,618	\$354,323
Unintentional injuries	12	299	11,562	\$13,474	\$11,103	\$26,842	\$161,691
Falls	7	145	5,888	\$12,972	\$11,295	\$26,159	\$90,805
Motor vehicle traffic	2	31	1,409	\$11,936	\$15,580	\$39,244	\$23,873
Fire and flames, hot subst/object caustic	1	2	82	\$4,587	\$3,601	\$45,849	\$4,587
Other trans. [(E800-7,E826)(.0-.2,.8,.9)],E827-9,E831,E833-45	1	11	190	\$19,642	\$9,078	\$31,298	\$19,642
Other and not elsewhere classified	1	44	1,084	\$22,784	\$10,340	\$27,431	\$22,784
Intentional injuries	1	34	2,215	\$8,605	\$7,538	\$16,675	\$8,605
Self-inflicted	1	30	1,870	\$8,605	\$5,948	\$14,711	\$8,605
Poisoning	1	28	1,520	\$8,605	\$5,821	\$12,579	\$8,605
Adverse effects of medical treatment	10	148	6,961	\$18,403	\$10,761	\$23,809	\$184,027

Type of Injury****	Hospital	Peer	State	Hospital	Peer	State	Hospital
All Encounters	11	299	14,697	\$16,259	\$11,393	\$28,646	\$178,848
Fractures	8	121	6,436	\$13,581	\$14,353	\$34,231	\$108,646
Sprains	1	4	59	\$19,642	\$10,487	\$14,635	\$19,642
Poisoning and toxic effects	1	61	2,514	\$8,605	\$6,483	\$14,622	\$8,605
Other injury	1	71	3,858	\$41,955	\$11,015	\$29,701	\$41,955

* Outliers were excluded in the calculation of average charges.
** Excludes professional fees.

*** Based on ICD-9 E-Code.
**** Based on Principal Diagnosis.

Health District of Hospital: Salt Lake County
Inpatient Peer group: Acute, urban, high CMI (n=2)

County: Salt Lake
Ownership: Not for profit

ED beds: 76
Affiliation: Intermountain Healthcare

Intent and mechanism of injury***	# of Encounters			Average ER Charges (\$)*			Total Charges (\$)***
	Hospital	Peer	State	Hospital	Peer	State	Hospital
All Injury Encounters	3,829	6,201	21,075	\$28,802	\$31,838	\$24,618	\$117,205,042
Unintentional injuries	2,201	3,826	11,562	\$30,856	\$34,392	\$26,842	\$72,315,488
Falls	1,060	1,758	5,888	\$30,309	\$31,622	\$26,159	\$33,205,684
Motor vehicle traffic	438	758	1,409	\$37,798	\$45,978	\$39,244	\$18,582,311
Struck against or accidentally by object or persons	90	168	454	\$29,398	\$29,620	\$23,612	\$2,648,481
Overexertion and strenuous movements	26	51	188	\$20,067	\$21,413	\$21,431	\$521,738
Cutting or piercing instruments or objects	22	45	107	\$19,353	\$17,382	\$15,754	\$425,760
Natural and environmental factors	13	46	204	\$23,555	\$27,348	\$18,990	\$306,215
Poisoning	122	165	940	\$18,336	\$17,634	\$14,690	\$2,425,037
Fire and flames, hot subst/object caustic	1	51	82	\$11,833	\$58,080	\$45,849	\$11,833
Machinery	26	51	78	\$27,696	\$40,953	\$35,509	\$800,653
Pedal cyc,nontraffic/other	60	109	254	\$28,477	\$30,393	\$25,296	\$1,802,322
Motor vehicle, nontraffic	55	99	261	\$39,160	\$43,490	\$33,065	\$2,332,570
Other trans. [(E800-7,E826)(.0-.2,.8,.9)],E827-9,E831,E833-45	36	72	190	\$42,912	\$37,688	\$31,298	\$1,557,200
Suffocation	2	7	49	\$41,137	\$50,137	\$32,418	\$82,274
Firearm missile	8	16	35	\$33,063	\$45,377	\$31,273	\$264,507
Other and not elsewhere classified	200	364	1,084	\$28,133	\$32,808	\$27,431	\$6,163,315
Mechanism unspecified	42	66	339	\$25,896	\$28,519	\$21,772	\$1,185,588
Intentional injuries	267	460	2,215	\$24,706	\$26,965	\$16,675	\$6,855,582
Assault	102	190	328	\$31,160	\$30,544	\$27,411	\$3,231,494
Unarmed fight,striking by blunt/thrown object	38	80	135	\$23,867	\$27,367	\$24,029	\$906,939
Cutting or piercing instrument	18	36	64	\$29,158	\$27,276	\$25,240	\$528,092
Firearm	20	24	28	\$52,461	\$50,842	\$50,106	\$1,079,802
Other mechanism	26	50	101	\$27,564	\$28,577	\$27,215	\$716,661
Self-inflicted	161	263	1,870	\$20,092	\$24,010	\$14,711	\$3,446,353
Poisoning	114	180	1,520	\$15,226	\$13,965	\$12,579	\$1,939,550
Cutting and piercing instrument	23	36	202	\$28,592	\$27,300	\$16,211	\$657,619
Suffocation	9	9	46	\$41,604	\$41,604	\$23,653	\$375,274
Other mechanism	15	38	102	\$31,594	\$64,783	\$40,317	\$473,910
Other cause of violence	4	7	17	\$44,434	\$39,343	\$24,470	\$177,734
Injuries of undetermined intent	29	50	293	\$21,209	\$24,588	\$15,729	\$720,703
Adverse effects of medical treatment	1,316	1,847	6,961	\$26,254	\$27,850	\$23,809	\$36,715,118
Unknown	16	18	44	\$37,384	\$37,019	\$29,678	\$598,151

Type of Injury****	Hospital	Peer	State	Hospital	Peer	State	Hospital
All Encounters	2,913	4,909	14,697	\$34,351	\$36,049	\$28,646	\$109,495,728
Fractures	1,299	2,215	6,436	\$40,852	\$43,230	\$34,231	\$57,558,479
Sprains	9	19	59	\$17,980	\$16,070	\$14,635	\$161,819
Intracranial	361	596	1,108	\$28,330	\$30,805	\$28,055	\$11,242,547
Open wounds	95	172	324	\$25,700	\$24,165	\$21,625	\$2,452,133
Superficial	4	7	20	\$16,748	\$17,194	\$14,870	\$66,994
Contusions	26	37	128	\$17,128	\$16,440	\$16,397	\$479,936
Foreign bodies	5	9	62	\$20,204	\$17,082	\$13,364	\$141,322
Burns	1	61	68	\$3,432	\$69,159	\$64,193	\$3,432
Complications	18	30	120	\$42,295	\$32,882	\$23,774	\$761,319
Poisoning and toxic effects	289	404	2,514	\$18,132	\$16,598	\$14,622	\$6,702,205
Other injury	806	1,359	3,858	\$34,108	\$33,426	\$29,701	\$29,925,543

* Outliers were excluded in the calculation of average charges.

** Excludes professional fees.

*** Based on ICD-9 E-Code.

**** Based on Principal Diagnosis.

Table 24
ED Inpatient Encounters Due to Injury or Poisoning
January 1, 2011 to December 31, 2011

Health District of Hospital: Salt Lake County
Inpatient Peer group: Acute, urban, low CMI (n=6)

County: Salt Lake
Ownership: Investor-owned

ED beds: 10
Affiliation: IASIS Health Care

Intent and mechanism of injury***	# of Encounters			Average ER Charges (\$)*			Total Charges (\$)***
	Hospital	Peer	State	Hospital	Peer	State	Hospital
All Injury Encounters	605	1,966	21,075	\$21,436	\$18,741	\$24,618	\$13,552,682
Unintentional injuries	217	860	11,562	\$24,801	\$21,345	\$26,842	\$5,482,235
Falls	138	536	5,888	\$27,366	\$23,450	\$26,159	\$3,774,167
Motor vehicle traffic	8	30	1,409	\$29,446	\$23,505	\$39,244	\$235,571
Struck against or accidentally by object or persons	4	13	454	\$20,004	\$20,383	\$23,612	\$80,018
Overexertion and strenuous movements	6	22	188	\$24,769	\$23,335	\$21,431	\$148,616
Cutting or piercing instruments or objects	1	5	107	\$12,093	\$16,070	\$15,754	\$12,093
Natural and environmental factors	8	14	204	\$10,808	\$11,859	\$18,990	\$86,466
Poisoning	35	127	940	\$17,746	\$13,434	\$14,690	\$728,278
Fire and flames, hot subst/object caustic	1	2	82	\$16,435	\$25,344	\$45,849	\$16,435
Machinery	2	2	78	\$30,183	\$30,183	\$35,509	\$60,365
Pedal cyc,nontraffic/other	2	6	254	\$11,032	\$23,328	\$25,296	\$22,064
Other trans. [(E800-7,E826)(.0-.2,.8,.9)],E827-9,E831,E833-45	2	5	190	\$33,838	\$22,571	\$31,298	\$67,677
Suffocation	1	5	49	\$16,191	\$17,055	\$32,418	\$16,191
Other and not elsewhere classified	7	72	1,084	\$26,980	\$21,667	\$27,431	\$188,863
Mechanism unspecified	2	19	339	\$22,716	\$16,768	\$21,772	\$45,431
Intentional injuries	92	230	2,215	\$12,948	\$13,055	\$16,675	\$1,318,023
Assault	2	7	328	\$16,618	\$15,710	\$27,411	\$33,236
Other mechanism	2	3	101	\$16,618	\$13,200	\$27,215	\$33,236
Self-inflicted	90	220	1,870	\$12,865	\$12,954	\$14,711	\$1,284,786
Poisoning	88	214	1,520	\$12,957	\$13,008	\$12,579	\$1,267,029
Cutting and piercing instrument	1	4	202	\$12,995	\$10,091	\$16,211	\$12,995
Other mechanism	1	2	102	\$4,763	\$13,070	\$40,317	\$4,763
Injuries of undetermined intent	8	52	293	\$12,886	\$13,108	\$15,729	\$103,085
Adverse effects of medical treatment	287	820	6,961	\$21,866	\$17,995	\$23,809	\$6,638,397
Unknown	1	4	44	\$10,942	\$10,618	\$29,678	\$10,942

Type of Injury****	Hospital	Peer	State	Hospital	Peer	State	Hospital
All Encounters	369	1,191	14,697	\$23,386	\$21,098	\$28,646	\$9,147,477
Fractures	125	447	6,436	\$32,226	\$27,527	\$34,231	\$4,212,671
Sprains	4	12	59	\$16,048	\$14,331	\$14,635	\$64,193
Intracranial	1	11	1,108	\$15,027	\$12,620	\$28,055	\$15,027
Open wounds	2	5	324	\$17,012	\$19,629	\$21,625	\$34,024
Contusions	5	11	128	\$18,213	\$15,215	\$16,397	\$91,065
Foreign bodies	2	9	62	\$18,496	\$16,553	\$13,364	\$36,992
Complications	4	7	120	\$21,922	\$19,710	\$23,774	\$87,688
Poisoning and toxic effects	133	407	2,514	\$14,429	\$13,894	\$14,622	\$2,248,487
Other injury	93	282	3,858	\$25,123	\$22,249	\$29,701	\$2,357,330

* Outliers were excluded in the calculation of average charges.
** Excludes professional fees.

*** Based on ICD-9 E-Code.
**** Based on Principal Diagnosis.

Table 24
 ED Inpatient Encounters Due to Injury or Poisoning
 January 1, 2011 to December 31, 2011

Health District of Hospital: Southwest Utah
 Inpatient Peer group: Acute, rural, low CMI (n=16)

County: Kane
 Ownership: Government

ED beds: 1
 Affiliation: Management

Intent and mechanism of injury***	# of Encounters			Average ER Charges (\$)*			Total Charges (\$) **
	Hospital	Peer	State	Hospital	Peer	State	Hospital
All Injury Encounters	1	496	21,075	\$7,839	\$10,703	\$24,618	\$7,839
Unintentional injuries	1	299	11,562	\$7,839	\$11,103	\$26,842	\$7,839
Motor vehicle, nontraffic	1	8	261	\$7,839	\$9,702	\$33,065	\$7,839
Type of Injury****	Hospital	Peer	State	Hospital	Peer	State	Hospital
All Encounters	3	299	14,697	\$10,827	\$11,393	\$28,646	\$32,482
Fractures	1	121	6,436	\$7,839	\$14,353	\$34,231	\$7,839
800-829							
Poisoning and toxic effects	1	61	2,514	\$14,718	\$6,483	\$14,622	\$14,718
960-989							
Other injury	1	71	3,858	\$9,925	\$11,015	\$29,701	\$9,925

* Outliers were excluded in the calculation of average charges.

** Excludes professional fees.

*** Based on ICD-9 E-Code.

**** Based on Principal Diagnosis.

Health District of Hospital: Davis County
Inpatient Peer group: Acute, urban, lower medium CMI (n=6)

County: Davis
Ownership: Investor-owned

ED beds: 11
Affiliation: Mountainstar Healthcare

Intent and mechanism of injury***	# of Encounters			Average ER Charges (\$)*			Total Charges (\$) **
	Hospital	Peer	State	Hospital	Peer	State	Hospital
All Injury Encounters	402	2,721	21,075	\$25,153	\$22,536	\$24,618	\$10,245,867
Unintentional injuries	196	1,238	11,562	\$29,661	\$25,542	\$26,842	\$5,893,708
Falls	144	697	5,888	\$32,964	\$28,916	\$26,159	\$4,761,504
Motor vehicle traffic	4	95	1,409	\$20,304	\$30,828	\$39,244	\$81,217
Struck against or accidentally by object or persons	4	37	454	\$23,845	\$21,815	\$23,612	\$95,380
Overexertion and strenuous movements	2	27	188	\$17,072	\$23,581	\$21,431	\$34,143
Cutting or piercing instruments or objects	2	18	107	\$9,717	\$17,752	\$15,754	\$19,433
Poisoning	26	180	940	\$15,024	\$15,739	\$14,690	\$390,629
Machinery	1	3	78	\$24,967	\$17,008	\$35,509	\$24,967
Motor vehicle, nontraffic	1	12	261	\$60,955	\$25,597	\$33,065	\$60,955
Other trans. [(E800-7,E826)(.0-.2,.8,.9)],E827-9,E831,E833-45	1	12	190	\$39,657	\$28,683	\$31,298	\$39,657
Other and not elsewhere classified	5	56	1,084	\$35,109	\$20,341	\$27,431	\$175,546
Mechanism unspecified	6	43	339	\$25,001	\$22,072	\$21,772	\$210,277
Intentional injuries	79	473	2,215	\$17,597	\$15,493	\$16,675	\$1,390,198
Assault	4	34	328	\$21,513	\$27,949	\$27,411	\$86,051
Unarmed fight,striking by blunt/thrown object	1	12	135	\$16,907	\$21,968	\$24,029	\$16,907
Cutting or piercing instrument	1	10	64	\$13,790	\$32,354	\$25,240	\$13,790
Other mechanism	2	10	101	\$27,677	\$29,984	\$27,215	\$55,354
Self-inflicted	75	438	1,870	\$17,389	\$14,515	\$14,711	\$1,304,147
Poisoning	63	375	1,520	\$17,282	\$14,174	\$12,579	\$1,088,746
Cutting and piercing instrument	7	39	202	\$16,338	\$15,767	\$16,211	\$114,368
Suffocation	2	12	46	\$19,398	\$20,271	\$23,653	\$38,796
Other mechanism	3	12	102	\$20,746	\$15,313	\$40,317	\$62,237
Injuries of undetermined intent	2	46	293	\$18,244	\$13,306	\$15,729	\$36,487
Adverse effects of medical treatment	125	961	6,961	\$23,081	\$22,635	\$23,809	\$2,925,474

Type of Injury****	Hospital	Peer	State	Hospital	Peer	State	Hospital
All Encounters	266	1,787	14,697	\$29,932	\$26,877	\$28,646	\$8,115,035
Fractures	146	713	6,436	\$37,297	\$34,356	\$34,231	\$5,569,086
Intracranial	7	53	1,108	\$18,243	\$25,223	\$28,055	\$127,702
Open wounds	2	30	324	\$23,923	\$22,226	\$21,625	\$47,846
Superficial	1	1	20	\$9,041	\$9,041	\$14,870	\$9,041
Contusions	1	19	128	\$16,481	\$23,981	\$16,397	\$16,481
Foreign bodies	1	6	62	\$29,046	\$17,512	\$13,364	\$29,046
Complications	1	10	120	\$10,188	\$30,522	\$23,774	\$10,188
Poisoning and toxic effects	56	527	2,514	\$18,047	\$16,283	\$14,622	\$1,010,613
Other injury	51	419	3,858	\$25,393	\$28,488	\$29,701	\$1,295,032

* Outliers were excluded in the calculation of average charges.

** Excludes professional fees.

*** Based on ICD-9 E-Code.

**** Based on Principal Diagnosis.

Health District of Hospital: Salt Lake County
Inpatient Peer group: Acute, urban, lower medium CMI (n=6)

County: Salt Lake
Ownership: Not for profit

ED beds: 24
Affiliation: Intermountain Healthcare

Intent and mechanism of injury***	# of Encounters			Average ER Charges (\$)*			Total Charges (\$)***
	Hospital	Peer	State	Hospital	Peer	State	Hospital
All Injury Encounters	617	2,721	21,075	\$21,050	\$22,536	\$24,618	\$13,669,141
Unintentional injuries	245	1,238	11,562	\$22,733	\$25,542	\$26,842	\$5,649,569
Falls	127	697	5,888	\$25,814	\$28,916	\$26,159	\$3,333,037
Motor vehicle traffic	12	95	1,409	\$17,203	\$30,828	\$39,244	\$206,433
Struck against or accidentally by object or persons	8	37	454	\$22,438	\$21,815	\$23,612	\$185,818
Overexertion and strenuous movements	4	27	188	\$41,455	\$23,581	\$21,431	\$165,821
Cutting or piercing instruments or objects	2	18	107	\$6,672	\$17,752	\$15,754	\$13,344
Natural and environmental factors	6	27	204	\$18,733	\$16,058	\$18,990	\$112,401
Poisoning	29	180	940	\$15,751	\$15,739	\$14,690	\$479,928
Fire and flames, hot subst/object caustic	4	9	82	\$31,095	\$22,963	\$45,849	\$124,381
Pedal cyc,nontraffic/other	5	14	254	\$12,512	\$23,034	\$25,296	\$62,560
Suffocation	1	5	49	\$29,112	\$21,034	\$32,418	\$29,112
Firearm missile	1	3	35	\$10,056	\$26,960	\$31,273	\$10,056
Other and not elsewhere classified	23	56	1,084	\$17,286	\$20,341	\$27,431	\$397,587
Mechanism unspecified	23	43	339	\$23,004	\$22,072	\$21,772	\$529,093
Intentional injuries	72	473	2,215	\$14,840	\$15,493	\$16,675	\$1,174,631
Assault	5	34	328	\$19,132	\$27,949	\$27,411	\$95,662
Unarmed fight,striking by blunt/thrown object	2	12	135	\$20,302	\$21,968	\$24,029	\$40,604
Other mechanism	3	10	101	\$18,353	\$29,984	\$27,215	\$55,058
Self-inflicted	67	438	1,870	\$14,510	\$14,515	\$14,711	\$1,078,969
Poisoning	50	375	1,520	\$15,116	\$14,174	\$12,579	\$793,002
Cutting and piercing instrument	9	39	202	\$10,634	\$15,767	\$16,211	\$168,564
Suffocation	4	12	46	\$12,141	\$20,271	\$23,653	\$48,562
Other mechanism	4	12	102	\$17,210	\$15,313	\$40,317	\$68,840
Injuries of undetermined intent	7	46	293	\$13,112	\$13,306	\$15,729	\$91,782
Adverse effects of medical treatment	291	961	6,961	\$21,408	\$22,635	\$23,809	\$6,728,690
Unknown	2	3	44	\$12,235	\$13,544	\$29,678	\$24,469

Type of Injury****	Hospital	Peer	State	Hospital	Peer	State	Hospital
All Encounters	313	1,787	14,697	\$23,558	\$26,877	\$28,646	\$7,763,211
Fractures	97	713	6,436	\$27,398	\$34,356	\$34,231	\$2,657,634
Sprains	3	8	59	\$12,876	\$15,767	\$14,635	\$38,629
Open wounds	6	30	324	\$14,325	\$22,226	\$21,625	\$85,951
Contusions	3	19	128	\$54,014	\$23,981	\$16,397	\$188,442
Foreign bodies	3	6	62	\$16,911	\$17,512	\$13,364	\$50,732
Complications	2	10	120	\$58,040	\$30,522	\$23,774	\$116,080
Poisoning and toxic effects	85	527	2,514	\$17,957	\$16,283	\$14,622	\$1,599,146
Other injury	114	419	3,858	\$24,193	\$28,488	\$29,701	\$3,026,597

* Outliers were excluded in the calculation of average charges.

** Excludes professional fees.

*** Based on ICD-9 E-Code.

**** Based on Principal Diagnosis.

Table 24
ED Inpatient Encounters Due to Injury or Poisoning
January 1, 2011 to December 31, 2011

Health District of Hospital: Bear River
Inpatient Peer group: Acute, rural, high CMI (n=7)

County: Cache
Ownership: Not for profit

ED beds: 16
Affiliation: Intermountain Healthcare

Intent and mechanism of injury***	# of Encounters			Average ER Charges (\$)*			Total Charges (\$)***
	Hospital	Peer	State	Hospital	Peer	State	Hospital
All Injury Encounters	623	2,718	21,075	\$16,172	\$19,562	\$24,618	\$10,153,779
Unintentional injuries	297	1,502	11,562	\$17,108	\$19,848	\$26,842	\$5,138,750
Falls	144	841	5,888	\$19,512	\$20,943	\$26,159	\$2,809,691
Motor vehicle traffic	20	94	1,409	\$19,766	\$29,089	\$39,244	\$395,317
Struck against or accidentally by object or persons	10	41	454	\$12,820	\$16,493	\$23,612	\$128,202
Overexertion and strenuous movements	14	36	188	\$15,991	\$17,932	\$21,431	\$223,874
Cutting or piercing instruments or objects	5	14	107	\$13,580	\$14,324	\$15,754	\$67,899
Natural and environmental factors	11	35	204	\$13,302	\$15,545	\$18,990	\$171,067
Poisoning	38	146	940	\$13,793	\$12,814	\$14,690	\$524,130
Fire and flames, hot subst/object caustic	1	7	82	\$12,009	\$22,695	\$45,849	\$12,009
Machinery	1	6	78	\$8,224	\$13,153	\$35,509	\$8,224
Pedal cyc,nontraffic/other	5	26	254	\$15,075	\$15,319	\$25,296	\$75,375
Motor vehicle, nontraffic	11	53	261	\$16,145	\$20,139	\$33,065	\$177,598
Other trans. [(E800-7,E826)(.0-.2,.8,.9)],E827-9,E831,E833-45	4	21	190	\$16,978	\$14,235	\$31,298	\$67,913
Firearm missile	1	6	35	\$12,404	\$17,142	\$31,273	\$12,404
Other and not elsewhere classified	24	101	1,084	\$12,601	\$19,380	\$27,431	\$302,414
Mechanism unspecified	8	75	339	\$15,533	\$19,535	\$21,772	\$162,634
Intentional injuries	70	250	2,215	\$9,682	\$11,362	\$16,675	\$677,775
Assault	3	18	328	\$19,304	\$21,194	\$27,411	\$57,912
Unarmed fight,striking by blunt/thrown object	1	8	135	\$28,521	\$18,288	\$24,029	\$28,521
Cutting or piercing instrument	1	5	64	\$13,597	\$14,820	\$25,240	\$13,597
Other mechanism	1	5	101	\$15,794	\$32,217	\$27,215	\$15,794
Self-inflicted	67	231	1,870	\$9,252	\$10,592	\$14,711	\$619,862
Poisoning	55	202	1,520	\$9,136	\$10,310	\$12,579	\$502,484
Cutting and piercing instrument	11	19	202	\$9,639	\$10,251	\$16,211	\$106,034
Other mechanism	1	5	102	\$11,344	\$16,436	\$40,317	\$11,344
Injuries of undetermined intent	9	61	293	\$12,382	\$11,474	\$15,729	\$111,440
Adverse effects of medical treatment	246	904	6,961	\$17,006	\$21,922	\$23,809	\$4,201,891
Unknown	1	1	44	\$23,923	\$23,923	\$29,678	\$23,923

Type of Injury****	Hospital	Peer	State	Hospital	Peer	State	Hospital
All Encounters	382	1,855	14,697	\$17,771	\$20,549	\$28,646	\$6,808,726
Fractures	153	864	6,436	\$22,194	\$23,284	\$34,231	\$3,395,721
Sprains	2	4	59	\$18,251	\$18,193	\$14,635	\$36,503
Intracranial	11	57	1,108	\$13,103	\$11,618	\$28,055	\$144,128
Open wounds	5	24	324	\$11,615	\$16,225	\$21,625	\$58,075
Superficial	1	5	20	\$12,404	\$16,581	\$14,870	\$12,404
Contusions	1	18	128	\$7,811	\$17,067	\$16,397	\$7,811
Foreign bodies	4	5	62	\$11,058	\$12,235	\$13,364	\$44,232
Complications	4	19	120	\$12,446	\$21,646	\$23,774	\$49,782
Poisoning and toxic effects	85	385	2,514	\$12,912	\$12,730	\$14,622	\$1,122,665
Other injury	116	472	3,858	\$16,702	\$23,533	\$29,701	\$1,937,404

* Outliers were excluded in the calculation of average charges.
** Excludes professional fees.

*** Based on ICD-9 E-Code.
**** Based on Principal Diagnosis.

Table 24
ED Inpatient Encounters Due to Injury or Poisoning
January 1, 2011 to December 31, 2011

Health District of Hospital: Weber/Morgan
Inpatient Peer group: Acute, urban, upper medium CMI (n=4)

County: Weber
Ownership: Not for profit

ED beds: 23
Affiliation: Intermountain Healthcare

Intent and mechanism of injury***	# of Encounters			Average ER Charges (\$)*			Total Charges (\$)***
	Hospital	Peer	State	Hospital	Peer	State	Hospital
All Injury Encounters	2,220	5,462	21,075	\$20,197	\$25,130	\$24,618	\$46,985,356
Unintentional injuries	993	2,948	11,562	\$23,099	\$28,150	\$26,842	\$23,829,707
Falls	493	1,548	5,888	\$25,339	\$27,459	\$26,159	\$13,055,651
Motor vehicle traffic	93	290	1,409	\$27,299	\$38,795	\$39,244	\$2,617,557
Struck against or accidentally by object or persons	27	97	454	\$21,381	\$24,824	\$23,612	\$577,284
Overexertion and strenuous movements	18	43	188	\$19,776	\$24,340	\$21,431	\$401,370
Cutting or piercing instruments or objects	11	16	107	\$13,342	\$13,780	\$15,754	\$185,863
Natural and environmental factors	21	45	204	\$19,459	\$18,618	\$18,990	\$452,635
Poisoning	126	264	940	\$12,220	\$15,326	\$14,690	\$1,539,765
Fire and flames, hot subst/object caustic	5	10	82	\$22,075	\$35,872	\$45,849	\$110,376
Machinery	3	8	78	\$41,085	\$42,908	\$35,509	\$123,255
Pedal cyc,nontraffic/other	14	47	254	\$15,052	\$33,165	\$25,296	\$210,731
Motor vehicle, nontraffic	24	64	261	\$29,461	\$35,248	\$33,065	\$707,065
Other trans. [(E800-7,E826)(.0-.2,.8,.9)],E827-9,E831,E833-45	17	51	190	\$27,560	\$37,568	\$31,298	\$490,982
Suffocation	8	19	49	\$18,359	\$43,798	\$32,418	\$146,870
Firearm missile	1	7	35	\$21,442	\$19,229	\$31,273	\$21,442
Other and not elsewhere classified	94	340	1,084	\$26,885	\$32,646	\$27,431	\$2,589,362
Mechanism unspecified	38	99	339	\$15,278	\$23,167	\$21,772	\$599,499
Intentional injuries	393	712	2,215	\$12,161	\$14,385	\$16,675	\$5,262,480
Assault	15	52	328	\$20,190	\$19,537	\$27,411	\$302,855
Unarmed fight,striking by blunt/thrown object	6	24	135	\$16,276	\$19,177	\$24,029	\$97,658
Cutting or piercing instrument	5	12	64	\$22,849	\$18,376	\$25,240	\$114,245
Firearm	1	2	28	\$54,606	\$60,128	\$50,106	\$54,606
Other mechanism	3	14	101	\$12,115	\$15,029	\$27,215	\$36,346
Self-inflicted	374	655	1,870	\$11,808	\$13,978	\$14,711	\$4,901,585
Poisoning	292	492	1,520	\$11,109	\$12,368	\$12,579	\$3,440,922
Cutting and piercing instrument	56	101	202	\$14,272	\$14,047	\$16,211	\$799,233
Suffocation	11	19	46	\$18,755	\$20,386	\$23,653	\$336,356
Other mechanism	15	43	102	\$11,385	\$30,521	\$40,317	\$325,074
Other cause of violence	4	5	17	\$14,510	\$14,337	\$24,470	\$58,041
Injuries of undetermined intent	14	68	293	\$10,641	\$16,892	\$15,729	\$245,295
Adverse effects of medical treatment	816	1,725	6,961	\$20,540	\$24,665	\$23,809	\$17,434,225
Unknown	4	9	44	\$53,412	\$48,466	\$29,678	\$213,648

Type of Injury****	Hospital	Peer	State	Hospital	Peer	State	Hospital
All Encounters	1,297	3,468	14,697	\$25,864	\$30,093	\$28,646	\$35,832,375
Fractures	493	1,619	6,436	\$33,804	\$35,360	\$34,231	\$17,531,415
Sprains	1	6	59	\$16,149	\$14,994	\$14,635	\$16,149
Intracranial	86	247	1,108	\$27,362	\$32,154	\$28,055	\$2,420,450
Open wounds	13	48	324	\$17,716	\$17,958	\$21,625	\$230,306
Contusions	6	23	128	\$13,252	\$15,648	\$16,397	\$79,514
Foreign bodies	4	7	62	\$10,978	\$15,958	\$13,364	\$43,912
Complications	9	25	120	\$15,230	\$25,565	\$23,774	\$137,072
Poisoning and toxic effects	336	666	2,514	\$13,089	\$15,201	\$14,622	\$4,923,637
Other injury	349	824	3,858	\$27,700	\$32,823	\$29,701	\$10,449,919

* Outliers were excluded in the calculation of average charges.
** Excludes professional fees.

*** Based on ICD-9 E-Code.
**** Based on Principal Diagnosis.

Health District of Hospital: Southeastern Utah
 Inpatient Peer group: Acute, rural, low CMI (n=16)

County: Grand
 Ownership: Government

ED beds: 3
 Affiliation: Management

Intent and mechanism of injury***	# of Encounters			Average ER Charges (\$)*			Total Charges (\$) **
	Hospital	Peer	State	Hospital	Peer	State	Hospital
All Injury Encounters	39	496	21,075	\$10,099	\$10,703	\$24,618	\$393,851
Unintentional injuries	20	299	11,562	\$11,922	\$11,103	\$26,842	\$238,449
Falls	12	145	5,888	\$14,119	\$11,295	\$26,159	\$169,428
Motor vehicle traffic	1	31	1,409	\$19,827	\$15,580	\$39,244	\$19,827
Pedal cyc,nontraffic/other	2	4	254	\$10,207	\$11,971	\$25,296	\$20,415
Other trans. [(E800-7,E826)(.0-.2,.8,.9)],E827-9,E831,E833-45	3	11	190	\$6,334	\$9,078	\$31,298	\$19,002
Other and not elsewhere classified	2	44	1,084	\$4,888	\$10,340	\$27,431	\$9,776
Intentional injuries	2	34	2,215	\$11,341	\$7,538	\$16,675	\$22,682
Assault	1	4	328	\$19,654	\$19,466	\$27,411	\$19,654
Unarmed fight,striking by blunt/thrown object	1	2	135	\$19,654	\$12,875	\$24,029	\$19,654
Self-inflicted	1	30	1,870	\$3,027	\$5,948	\$14,711	\$3,027
Poisoning	1	28	1,520	\$3,027	\$5,821	\$12,579	\$3,027
Injuries of undetermined intent	1	7	293	\$11,098	\$6,832	\$15,729	\$11,098
Adverse effects of medical treatment	16	148	6,961	\$7,601	\$10,761	\$23,809	\$121,622

Type of Injury****	Hospital	Peer	State	Hospital	Peer	State	Hospital
All Encounters	22	299	14,697	\$11,444	\$11,393	\$28,646	\$251,763
Fractures	11	121	6,436	\$14,496	\$14,353	\$34,231	\$159,460
Sprains	1	4	59	\$4,746	\$10,487	\$14,635	\$4,746
Intracranial	2	16	1,108	\$9,418	\$11,366	\$28,055	\$18,836
Complications	1	9	120	\$11,115	\$9,136	\$23,774	\$11,115
Poisoning and toxic effects	3	61	2,514	\$6,925	\$6,483	\$14,622	\$20,774
Other injury	4	71	3,858	\$9,208	\$11,015	\$29,701	\$36,832

* Outliers were excluded in the calculation of average charges.
 ** Excludes professional fees.

*** Based on ICD-9 E-Code.
 **** Based on Principal Diagnosis.

Table 24
ED Inpatient Encounters Due to Injury or Poisoning
January 1, 2011 to December 31, 2011

Health District of Hospital: Utah County
Inpatient Peer group: Acute, urban, lower medium CMI (n=6)

County: Utah
Ownership: Investor-owned

ED beds: 11
Affiliation: Mountainstar Healthcare

Intent and mechanism of injury***	# of Encounters			Average ER Charges (\$)*			Total Charges (\$)***
	Hospital	Peer	State	Hospital	Peer	State	Hospital
All Injury Encounters	188	2,721	21,075	\$19,251	\$22,536	\$24,618	\$3,737,252
Unintentional injuries	125	1,238	11,562	\$22,180	\$25,542	\$26,842	\$2,884,599
Falls	66	697	5,888	\$27,083	\$28,916	\$26,159	\$1,866,139
Motor vehicle traffic	13	95	1,409	\$22,080	\$30,828	\$39,244	\$287,038
Struck against or accidentally by object or persons	3	37	454	\$12,876	\$21,815	\$23,612	\$38,628
Overexertion and strenuous movements	4	27	188	\$20,916	\$23,581	\$21,431	\$83,664
Cutting or piercing instruments or objects	2	18	107	\$13,662	\$17,752	\$15,754	\$27,324
Natural and environmental factors	3	27	204	\$18,847	\$16,058	\$18,990	\$88,467
Poisoning	21	180	940	\$13,129	\$15,739	\$14,690	\$275,702
Fire and flames, hot subst/object caustic	1	9	82	\$15,841	\$22,963	\$45,849	\$15,841
Machinery	2	3	78	\$13,029	\$17,008	\$35,509	\$26,057
Pedal cyc,nontraffic/other	2	14	254	\$19,425	\$23,034	\$25,296	\$38,850
Motor vehicle, nontraffic	3	12	261	\$18,476	\$25,597	\$33,065	\$55,429
Other trans. [(E800-7,E826)(.0-.2,.8,.9)],E827-9,E831,E833-45	2	12	190	\$16,339	\$28,683	\$31,298	\$32,677
Other and not elsewhere classified	3	56	1,084	\$16,261	\$20,341	\$27,431	\$48,783
Intentional injuries	33	473	2,215	\$13,947	\$15,493	\$16,675	\$460,255
Assault	2	34	328	\$33,118	\$27,949	\$27,411	\$66,236
Unarmed fight,striking by blunt/thrown object	1	12	135	\$41,077	\$21,968	\$24,029	\$41,077
Cutting or piercing instrument	1	10	64	\$25,159	\$32,354	\$25,240	\$25,159
Self-inflicted	31	438	1,870	\$12,710	\$14,515	\$14,711	\$394,019
Poisoning	28	375	1,520	\$11,602	\$14,174	\$12,579	\$324,843
Cutting and piercing instrument	1	39	202	\$9,543	\$15,767	\$16,211	\$9,543
Suffocation	1	12	46	\$45,696	\$20,271	\$23,653	\$45,696
Other mechanism	1	12	102	\$13,937	\$15,313	\$40,317	\$13,937
Injuries of undetermined intent	14	46	293	\$7,907	\$13,306	\$15,729	\$110,695
Adverse effects of medical treatment	15	961	6,961	\$17,703	\$22,635	\$23,809	\$265,539
Unknown	1	3	44	\$16,164	\$13,544	\$29,678	\$16,164

Type of Injury****	Hospital	Peer	State	Hospital	Peer	State	Hospital
All Encounters	169	1,787	14,697	\$22,056	\$26,877	\$28,646	\$4,116,837
Fractures	90	713	6,436	\$27,968	\$34,356	\$34,231	\$2,684,686
Sprains	1	8	59	\$42,601	\$15,767	\$14,635	\$42,601
Intracranial	5	53	1,108	\$12,881	\$25,223	\$28,055	\$64,404
Open wounds	1	30	324	\$12,211	\$22,226	\$21,625	\$12,211
Contusions	2	19	128	\$18,082	\$23,981	\$16,397	\$36,163
Complications	1	10	120	\$14,538	\$30,522	\$23,774	\$14,538
Poisoning and toxic effects	49	527	2,514	\$12,017	\$16,283	\$14,622	\$802,885
Other injury	20	419	3,858	\$22,967	\$28,488	\$29,701	\$459,349

* Outliers were excluded in the calculation of average charges.
** Excludes professional fees.

*** Based on ICD-9 E-Code.
**** Based on Principal Diagnosis.

Table 24
ED Inpatient Encounters Due to Injury or Poisoning
January 1, 2011 to December 31, 2011

Health District of Hospital: Weber/Morgan
Inpatient Peer group: Acute, urban, lower medium CMI (n=6)

County: Weber
Ownership: Investor-owned

ED beds: 17
Affiliation: Mountainstar Healthcare

Intent and mechanism of injury***	# of Encounters			Average ER Charges (\$)*			Total Charges (\$) **
	Hospital	Peer	State	Hospital	Peer	State	Hospital
All Injury Encounters	442	2,721	21,075	\$27,138	\$22,536	\$24,618	\$12,649,960
Unintentional injuries	243	1,238	11,562	\$30,046	\$25,542	\$26,842	\$7,860,533
Falls	108	697	5,888	\$31,356	\$28,916	\$26,159	\$3,499,057
Motor vehicle traffic	56	95	1,409	\$39,303	\$30,828	\$39,244	\$2,442,262
Struck against or accidentally by object or persons	10	37	454	\$26,928	\$21,815	\$23,612	\$412,896
Overexertion and strenuous movements	3	27	188	\$22,051	\$23,581	\$21,431	\$66,154
Cutting or piercing instruments or objects	1	18	107	\$22,587	\$17,752	\$15,754	\$22,587
Natural and environmental factors	9	27	204	\$16,875	\$16,058	\$18,990	\$151,874
Poisoning	18	180	940	\$12,195	\$15,739	\$14,690	\$219,505
Fire and flames, hot subst/object caustic	1	9	82	\$16,806	\$22,963	\$45,849	\$16,806
Pedal cyc,nontraffic/other	5	14	254	\$37,533	\$23,034	\$25,296	\$187,667
Motor vehicle, nontraffic	6	12	261	\$27,250	\$25,597	\$33,065	\$163,501
Other trans. [(E800-7,E826)(.0-.2,.8,.9)],E827-9,E831,E833-45	7	12	190	\$29,544	\$28,683	\$31,298	\$206,810
Firearm missile	2	3	35	\$35,412	\$26,960	\$31,273	\$70,823
Other and not elsewhere classified	9	56	1,084	\$22,069	\$20,341	\$27,431	\$204,583
Mechanism unspecified	8	43	339	\$24,501	\$22,072	\$21,772	\$196,008
Intentional injuries	51	473	2,215	\$19,143	\$15,493	\$16,675	\$1,028,369
Assault	9	34	328	\$29,041	\$27,949	\$27,411	\$261,371
Unarmed fight,striking by blunt/thrown object	1	12	135	\$21,071	\$21,968	\$24,029	\$21,071
Cutting or piercing instrument	6	10	64	\$28,137	\$32,354	\$25,240	\$168,824
Other mechanism	2	10	101	\$35,738	\$29,984	\$27,215	\$71,476
Self-inflicted	42	438	1,870	\$16,971	\$14,515	\$14,711	\$766,998
Poisoning	41	375	1,520	\$14,590	\$14,174	\$12,579	\$654,826
Cutting and piercing instrument	1	39	202	\$112,172	\$15,767	\$16,211	\$112,172
Injuries of undetermined intent	2	46	293	\$12,421	\$13,306	\$15,729	\$24,842
Adverse effects of medical treatment	146	961	6,961	\$25,493	\$22,635	\$23,809	\$3,736,216

Type of Injury****	Hospital	Peer	State	Hospital	Peer	State	Hospital
All Encounters	425	1,787	14,697	\$34,128	\$26,877	\$28,646	\$16,161,869
Fractures	184	713	6,436	\$43,705	\$34,356	\$34,231	\$8,840,879
Sprains	1	8	59	\$12,714	\$15,767	\$14,635	\$12,714
Intracranial	37	53	1,108	\$30,316	\$25,223	\$28,055	\$1,297,268
Open wounds	7	30	324	\$24,519	\$22,226	\$21,625	\$171,630
Contusions	2	19	128	\$19,658	\$23,981	\$16,397	\$39,315
Foreign bodies	1	6	62	\$14,017	\$17,512	\$13,364	\$14,017
Complications	3	10	120	\$43,839	\$30,522	\$23,774	\$131,516
Poisoning and toxic effects	83	527	2,514	\$15,314	\$16,283	\$14,622	\$1,922,625
Other injury	107	419	3,858	\$34,876	\$28,488	\$29,701	\$3,731,905

* Outliers were excluded in the calculation of average charges.
** Excludes professional fees.

*** Based on ICD-9 E-Code.
**** Based on Principal Diagnosis.

Table 24
 ED Inpatient Encounters Due to Injury or Poisoning
 January 1, 2011 to December 31, 2011

Health District of Hospital: Summit County
 Inpatient Peer group: Acute, rural, high CMI (n=7)

County: Summit
 Ownership: Not for profit

ED beds: 15
 Affiliation: Intermountain Healthcare

Intent and mechanism of injury***	# of Encounters			Average ER Charges (\$)*			Total Charges (\$)***
	Hospital	Peer	State	Hospital	Peer	State	Hospital
All Injury Encounters	101	2,718	21,075	\$25,793	\$19,562	\$24,618	\$2,605,043
Unintentional injuries	81	1,502	11,562	\$25,806	\$19,848	\$26,842	\$2,090,259
Falls	57	841	5,888	\$27,397	\$20,943	\$26,159	\$1,561,601
Motor vehicle traffic	3	94	1,409	\$28,867	\$29,089	\$39,244	\$86,601
Struck against or accidentally by object or persons	3	41	454	\$23,521	\$16,493	\$23,612	\$70,564
Overexertion and strenuous movements	2	36	188	\$31,864	\$17,932	\$21,431	\$63,729
Cutting or piercing instruments or objects	1	14	107	\$9,263	\$14,324	\$15,754	\$9,263
Natural and environmental factors	3	35	204	\$11,458	\$15,545	\$18,990	\$34,374
Poisoning	3	146	940	\$14,365	\$12,814	\$14,690	\$43,094
Pedal cyc, nontraffic/other	2	26	254	\$17,664	\$15,319	\$25,296	\$35,328
Motor vehicle, nontraffic	2	53	261	\$39,741	\$20,139	\$33,065	\$79,481
Other trans.	2	21	190	\$12,255	\$14,235	\$31,298	\$24,510
Other and not elsewhere classified	2	101	1,084	\$34,484	\$19,380	\$27,431	\$68,968
Mechanism unspecified	1	75	339	\$12,747	\$19,535	\$21,772	\$12,747
Adverse effects of medical treatment	20	904	6,961	\$25,739	\$21,922	\$23,809	\$514,785

Type of Injury****	Hospital	Peer	State	Hospital	Peer	State	Hospital
All Encounters	72	1,855	14,697	\$27,934	\$20,549	\$28,646	\$2,011,233
Fractures	52	864	6,436	\$30,299	\$23,284	\$34,231	\$1,575,539
Intracranial	3	57	1,108	\$15,052	\$11,618	\$28,055	\$45,156
Contusions	1	18	128	\$23,465	\$17,067	\$16,397	\$23,465
Complications	1	19	120	\$66,923	\$21,646	\$23,774	\$66,923
Poisoning and toxic effects	2	385	2,514	\$14,610	\$12,730	\$14,622	\$29,219
Other injury	13	472	3,858	\$20,841	\$23,533	\$29,701	\$270,929

* Outliers were excluded in the calculation of average charges.
 ** Excludes professional fees.

*** Based on ICD-9 E-Code.
 **** Based on Principal Diagnosis.

Health District of Hospital: Salt Lake County
Inpatient Peer group: Acute, urban, lower medium CMI (n=6)

County: Salt Lake
Ownership: Investor-owned

ED beds: 18
Affiliation: IASIS Health Care

Intent and mechanism of injury***	# of Encounters			Average ER Charges (\$)*			Total Charges (\$)***
	Hospital	Peer	State	Hospital	Peer	State	Hospital
All Injury Encounters	502	2,721	21,075	\$20,934	\$22,536	\$24,618	\$10,914,272
Unintentional injuries	199	1,238	11,562	\$26,652	\$25,542	\$26,842	\$5,554,147
Falls	104	697	5,888	\$31,608	\$28,916	\$26,159	\$3,386,150
Motor vehicle traffic	5	95	1,409	\$29,156	\$30,828	\$39,244	\$145,780
Struck against or accidentally by object or persons	6	37	454	\$22,867	\$21,815	\$23,612	\$137,201
Overexertion and strenuous movements	5	27	188	\$22,246	\$23,581	\$21,431	\$111,228
Cutting or piercing instruments or objects	9	18	107	\$22,061	\$17,752	\$15,754	\$198,548
Natural and environmental factors	5	27	204	\$17,595	\$16,058	\$18,990	\$87,973
Poisoning	47	180	940	\$19,959	\$15,739	\$14,690	\$1,025,961
Fire and flames, hot subst/object caustic	1	9	82	.	\$22,963	\$45,849	\$46,614
Pedal cyc,nontraffic/other	1	14	254	\$24,667	\$23,034	\$25,296	\$24,667
Motor vehicle, nontraffic	1	12	261	\$11,826	\$25,597	\$33,065	\$11,826
Other trans. [(E800-7,E826)(.0-.2,.8,.9)],E827-9,E831,E833-45	2	12	190	\$32,525	\$28,683	\$31,298	\$65,050
Other and not elsewhere classified	12	56	1,084	\$20,863	\$20,341	\$27,431	\$303,274
Mechanism unspecified	1	43	339	\$9,875	\$22,072	\$21,772	\$9,875
Intentional injuries	153	473	2,215	\$14,839	\$15,493	\$16,675	\$2,270,315
Assault	9	34	328	\$39,738	\$27,949	\$27,411	\$357,640
Unarmed fight,striking by blunt/thrown object	4	12	135	\$21,368	\$21,968	\$24,029	\$85,472
Cutting or piercing instrument	2	10	64	\$57,884	\$32,354	\$25,240	\$115,767
Firearm	2	2	28	\$31,626	\$31,626	\$50,106	\$63,252
Other mechanism	1	10	101	\$93,150	\$29,984	\$27,215	\$93,150
Self-inflicted	143	438	1,870	\$13,275	\$14,515	\$14,711	\$1,898,290
Poisoning	124	375	1,520	\$13,181	\$14,174	\$12,579	\$1,634,489
Cutting and piercing instrument	12	39	202	\$14,300	\$15,767	\$16,211	\$171,598
Suffocation	3	12	46	\$17,821	\$20,271	\$23,653	\$53,464
Other mechanism	4	12	102	\$9,685	\$15,313	\$40,317	\$38,739
Other cause of violence	1	1	17	\$14,385	\$14,385	\$24,470	\$14,385
Injuries of undetermined intent	7	46	293	\$19,359	\$13,306	\$15,729	\$135,516
Adverse effects of medical treatment	143	961	6,961	\$19,785	\$22,635	\$23,809	\$2,954,294

Type of Injury****	Hospital	Peer	State	Hospital	Peer	State	Hospital
All Encounters	286	1,787	14,697	\$25,920	\$26,877	\$28,646	\$7,868,496
Fractures	82	713	6,436	\$35,958	\$34,356	\$34,231	\$3,161,441
Sprains	2	8	59	\$12,735	\$15,767	\$14,635	\$25,471
Intracranial	1	53	1,108	\$7,632	\$25,223	\$28,055	\$7,632
Open wounds	9	30	324	\$24,119	\$22,226	\$21,625	\$217,067
Contusions	3	19	128	\$13,242	\$23,981	\$16,397	\$39,726
Burns	1	1	68	.	.	\$64,193	\$46,614
Complications	2	10	120	\$10,664	\$30,522	\$23,774	\$21,327
Poisoning and toxic effects	138	527	2,514	\$17,625	\$16,283	\$14,622	\$2,626,931
Other injury	48	419	3,858	\$35,624	\$28,488	\$29,701	\$1,722,287

* Outliers were excluded in the calculation of average charges.
** Excludes professional fees.

*** Based on ICD-9 E-Code.
**** Based on Principal Diagnosis.

Health District of Hospital: Salt Lake County
Inpatient Peer group: None (n=3)

County: Salt Lake
Ownership: Not for profit

ED beds: 35
Affiliation: Intermountain Healthcare

Intent and mechanism of injury***	# of Encounters			Average ER Charges (\$)*			Total Charges (\$)***
	Hospital	Peer	State	Hospital	Peer	State	Hospital
All Injury Encounters	1,338	.	21,075	\$17,632	.	\$24,618	\$24,687,383
Unintentional injuries	867	.	11,562	\$14,782	.	\$26,842	\$13,421,126
Falls	348	.	5,888	\$11,273	.	\$26,159	\$3,951,825
Motor vehicle traffic	111	.	1,409	\$21,770	.	\$39,244	\$2,474,693
Struck against or accidentally by object or persons	91	.	454	\$15,829	.	\$23,612	\$1,440,444
Overexertion and strenuous movements	6	.	188	\$9,779	.	\$21,431	\$58,672
Cutting or piercing instruments or objects	9	.	107	\$8,955	.	\$15,754	\$80,599
Natural and environmental factors	25	.	204	\$21,185	.	\$18,990	\$589,611
Poisoning	31	.	940	\$6,361	.	\$14,690	\$374,512
Fire and flames, hot subst/object caustic	1	.	82	\$4,731	.	\$45,849	\$4,731
Machinery	6	.	78	\$24,469	.	\$35,509	\$146,815
Pedal cyc,nontraffic/other	48	.	254	\$13,758	.	\$25,296	\$660,377
Motor vehicle, nontraffic	23	.	261	\$26,415	.	\$33,065	\$712,303
Other trans. [(E800-7,E826)(.0-.2,.8,.9)],E827-9,E831,E833-45	18	.	190	\$27,738	.	\$31,298	\$499,285
Suffocation	11	.	49	\$18,455	.	\$32,418	\$203,007
Firearm missile	3	.	35	\$12,720	.	\$31,273	\$38,159
Other and not elsewhere classified	106	.	1,084	\$15,488	.	\$27,431	\$1,747,386
Mechanism unspecified	30	.	339	\$12,907	.	\$21,772	\$438,706
Intentional injuries	56	.	2,215	\$16,031	.	\$16,675	\$897,732
Assault	23	.	328	\$28,272	.	\$27,411	\$650,250
Unarmed fight,striking by blunt/thrown object	5	.	135	\$17,666	.	\$24,029	\$88,331
Cutting or piercing instrument	1	.	64	\$17,318	.	\$25,240	\$17,318
Other mechanism	17	.	101	\$32,035	.	\$27,215	\$544,600
Self-inflicted	33	.	1,870	\$7,499	.	\$14,711	\$247,482
Poisoning	29	.	1,520	\$6,577	.	\$12,579	\$190,746
Cutting and piercing instrument	1	.	202	\$4,912	.	\$16,211	\$4,912
Suffocation	1	.	46	\$10,625	.	\$23,653	\$10,625
Other mechanism	2	.	102	\$20,599	.	\$40,317	\$41,199
Injuries of undetermined intent	9	.	293	\$22,612	.	\$15,729	\$228,910
Adverse effects of medical treatment	405	.	6,961	\$23,868	.	\$23,809	\$10,117,348
Unknown	1	.	44	\$22,267	.	\$29,678	\$22,267

Type of Injury****	Hospital	Peer	State	Hospital	Peer	State	Hospital
All Encounters	1,137	.	14,697	\$21,522	.	\$28,646	\$27,586,469
Fractures	456	.	6,436	\$19,976	.	\$34,231	\$10,090,919
Sprains	6	.	59	\$9,227	.	\$14,635	\$55,364
Intracranial	128	.	1,108	\$19,660	.	\$28,055	\$2,544,860
Open wounds	35	.	324	\$20,147	.	\$21,625	\$914,657
Superficial	5	.	20	\$11,042	.	\$14,870	\$75,140
Contusions	14	.	128	\$10,646	.	\$16,397	\$149,047
Foreign bodies	25	.	62	\$9,823	.	\$13,364	\$245,571
Burns	2	.	68	\$2,764	.	\$64,193	\$81,964
Complications	18	.	120	\$10,501	.	\$23,774	\$207,655
Poisoning and toxic effects	61	.	2,514	\$6,483	.	\$14,622	\$554,964
Other injury	387	.	3,858	\$28,522	.	\$29,701	\$12,666,329

* Outliers were excluded in the calculation of average charges.
** Excludes professional fees.

*** Based on ICD-9 E-Code.
**** Based on Principal Diagnosis.

Table 24
ED Inpatient Encounters Due to Injury or Poisoning
January 1, 2011 to December 31, 2011

Health District of Hospital: Salt Lake County
Inpatient Peer group: Acute, urban, low CMI (n=6)

County: Salt Lake
Ownership: Not for profit

ED beds: 20
Affiliation: Intermountain Healthcare

Intent and mechanism of injury***	# of Encounters			Average ER Charges (\$)*			Total Charges (\$)***
	Hospital	Peer	State	Hospital	Peer	State	Hospital
All Injury Encounters	289	1,966	21,075	\$16,050	\$18,741	\$24,618	\$4,638,437
Unintentional injuries	115	860	11,562	\$17,959	\$21,345	\$26,842	\$2,065,329
Falls	63	536	5,888	\$20,130	\$23,450	\$26,159	\$1,268,191
Motor vehicle traffic	2	30	1,409	\$18,393	\$23,505	\$39,244	\$36,785
Struck against or accidentally by object or persons	3	13	454	\$19,798	\$20,383	\$23,612	\$59,393
Overexertion and strenuous movements	6	22	188	\$21,906	\$23,335	\$21,431	\$131,435
Cutting or piercing instruments or objects	2	5	107	\$27,786	\$16,070	\$15,754	\$55,571
Poisoning	18	127	940	\$8,128	\$13,434	\$14,690	\$146,304
Fire and flames, hot subst/object caustic	1	2	82	\$34,254	\$25,344	\$45,849	\$34,254
Other trans. [(E800-7,E826)(.0-.2,.8,.9)],E827-9,E831,E833-45	1	5	190	\$17,664	\$22,571	\$31,298	\$17,664
Suffocation	1	5	49	\$43,583	\$17,055	\$32,418	\$43,583
Other and not elsewhere classified	14	72	1,084	\$15,017	\$21,667	\$27,431	\$210,235
Mechanism unspecified	4	19	339	\$15,479	\$16,768	\$21,772	\$61,914
Intentional injuries	24	230	2,215	\$11,340	\$13,055	\$16,675	\$272,161
Self-inflicted	24	220	1,870	\$11,340	\$12,954	\$14,711	\$272,161
Poisoning	22	214	1,520	\$11,280	\$13,008	\$12,579	\$248,159
Cutting and piercing instrument	2	4	202	\$12,001	\$10,091	\$16,211	\$24,001
Injuries of undetermined intent	1	52	293	\$17,623	\$13,108	\$15,729	\$17,623
Adverse effects of medical treatment	148	820	6,961	\$15,369	\$17,995	\$23,809	\$2,274,596
Unknown	1	4	44	\$8,729	\$10,618	\$29,678	\$8,729

Type of Injury****	Hospital	Peer	State	Hospital	Peer	State	Hospital
All Encounters	130	1,191	14,697	\$17,085	\$21,098	\$28,646	\$2,221,019
Fractures	52	447	6,436	\$23,663	\$27,527	\$34,231	\$1,230,460
Intracranial	1	11	1,108	\$4,968	\$12,620	\$28,055	\$4,968
Complications	1	7	120	\$12,678	\$19,710	\$23,774	\$12,678
Poisoning and toxic effects	40	407	2,514	\$10,806	\$13,894	\$14,622	\$432,250
Other injury	36	282	3,858	\$15,018	\$22,249	\$29,701	\$540,664

* Outliers were excluded in the calculation of average charges.

** Excludes professional fees.

*** Based on ICD-9 E-Code.

**** Based on Principal Diagnosis.

Health District of Hospital: Southeastern Utah
Inpatient Peer group: Acute, rural, low CMI (n=16)

County: San Juan
Ownership: Government

ED beds: 6
Affiliation: Management

Intent and mechanism of injury***	# of Encounters			Average ER Charges (\$)*			Total Charges (\$) **
	Hospital	Peer	State	Hospital	Peer	State	Hospital
All Injury Encounters	32	496	21,075	\$7,061	\$10,703	\$24,618	\$225,959
Unintentional injuries	17	299	11,562	\$6,360	\$11,103	\$26,842	\$108,119
Falls	6	145	5,888	\$5,634	\$11,295	\$26,159	\$33,806
Motor vehicle traffic	4	31	1,409	\$8,577	\$15,580	\$39,244	\$34,306
Natural and environmental factors	3	11	204	\$3,890	\$8,135	\$18,990	\$11,671
Poisoning	1	24	940	\$5,167	\$8,262	\$14,690	\$5,167
Other and not elsewhere classified	2	44	1,084	\$6,560	\$10,340	\$27,431	\$13,121
Mechanism unspecified	1	7	339	\$10,048	\$13,757	\$21,772	\$10,048
Intentional injuries	1	34	2,215	\$2,942	\$7,538	\$16,675	\$2,942
Self-inflicted	1	30	1,870	\$2,942	\$5,948	\$14,711	\$2,942
Poisoning	1	28	1,520	\$2,942	\$5,821	\$12,579	\$2,942
Injuries of undetermined intent	1	7	293	\$4,743	\$6,832	\$15,729	\$4,743
Adverse effects of medical treatment	13	148	6,961	\$8,473	\$10,761	\$23,809	\$110,154

Type of Injury****	Hospital	Peer	State	Hospital	Peer	State	Hospital
All Encounters	17	299	14,697	\$7,031	\$11,393	\$28,646	\$119,519
Fractures	3	121	6,436	\$7,607	\$14,353	\$34,231	\$22,820
Sprains	1	4	59	\$10,183	\$10,487	\$14,635	\$10,183
Open wounds	2	10	324	\$3,480	\$13,726	\$21,625	\$6,960
Contusions	2	5	128	\$3,591	\$8,073	\$16,397	\$7,182
Complications	1	9	120	\$8,008	\$9,136	\$23,774	\$8,008
Poisoning and toxic effects	1	61	2,514	\$2,942	\$6,483	\$14,622	\$2,942
Other injury	7	71	3,858	\$8,775	\$11,015	\$29,701	\$61,424

* Outliers were excluded in the calculation of average charges.

** Excludes professional fees.

*** Based on ICD-9 E-Code.

**** Based on Principal Diagnosis.

Health District of Hospital: Central Utah
Inpatient Peer group: Acute, rural, low CMI (n=16)

County: Sanpete
Ownership: Not for profit

ED beds: 3
Affiliation: Intermountain Healthcare

Intent and mechanism of injury***	# of Encounters			Average ER Charges (\$)*			Total Charges (\$)***
	Hospital	Peer	State	Hospital	Peer	State	Hospital
All Injury Encounters	19	496	21,075	\$8,503	\$10,703	\$24,618	\$161,557
Unintentional injuries	10	299	11,562	\$9,231	\$11,103	\$26,842	\$92,306
Falls	3	145	5,888	\$6,768	\$11,295	\$26,159	\$20,304
Motor vehicle traffic	3	31	1,409	\$10,412	\$15,580	\$39,244	\$31,235
Struck against or accidentally by object or persons	1	5	454	\$18,255	\$11,924	\$23,612	\$18,255
Natural and environmental factors	1	11	204	\$4,322	\$8,135	\$18,990	\$4,322
Poisoning	1	24	940	\$5,908	\$8,262	\$14,690	\$5,908
Motor vehicle, nontraffic	1	8	261	\$12,281	\$9,702	\$33,065	\$12,281
Intentional injuries	3	34	2,215	\$4,928	\$7,538	\$16,675	\$14,785
Self-inflicted	3	30	1,870	\$4,928	\$5,948	\$14,711	\$14,785
Poisoning	3	28	1,520	\$4,928	\$5,821	\$12,579	\$14,785
Injuries of undetermined intent	2	7	293	\$7,125	\$6,832	\$15,729	\$14,251
Adverse effects of medical treatment	4	148	6,961	\$10,054	\$10,761	\$23,809	\$40,215
<hr/>							
Type of Injury****	Hospital	Peer	State	Hospital	Peer	State	Hospital
All Encounters	11	299	14,697	\$7,505	\$11,393	\$28,646	\$82,552
Intracranial	1	16	1,108	\$5,395	\$11,366	\$28,055	\$5,395
Open wounds	1	10	324	\$4,322	\$13,726	\$21,625	\$4,322
Contusions	1	5	128	\$19,495	\$8,073	\$16,397	\$19,495
Complications	1	9	120	\$12,281	\$9,136	\$23,774	\$12,281
Poisoning and toxic effects	6	61	2,514	\$5,824	\$6,483	\$14,622	\$34,944
Other injury	1	71	3,858	\$6,114	\$11,015	\$29,701	\$6,114

* Outliers were excluded in the calculation of average charges.

** Excludes professional fees.

*** Based on ICD-9 E-Code.

**** Based on Principal Diagnosis.

Health District of Hospital: Central Utah
Inpatient Peer group: Acute, rural, low CMI (n=16)

County: Sevier
Ownership: Not for profit

ED beds: 3
Affiliation: Intermountain Healthcare

Intent and mechanism of injury***	# of Encounters			Average ER Charges (\$)*			Total Charges (\$)***
	Hospital	Peer	State	Hospital	Peer	State	Hospital
All Injury Encounters	101	496	21,075	\$9,515	\$10,703	\$24,618	\$960,971
Unintentional injuries	70	299	11,562	\$9,240	\$11,103	\$26,842	\$646,806
Falls	45	145	5,888	\$9,575	\$11,295	\$26,159	\$430,887
Motor vehicle traffic	2	31	1,409	\$14,157	\$15,580	\$39,244	\$28,314
Struck against or accidentally by object or persons	2	5	454	\$14,770	\$11,924	\$23,612	\$29,540
Overexertion and strenuous movements	1	3	188	\$2,273	\$13,027	\$21,431	\$2,273
Poisoning	9	24	940	\$7,979	\$8,262	\$14,690	\$71,815
Machinery	1	2	78	\$9,755	\$8,527	\$35,509	\$9,755
Motor vehicle, nontraffic	1	8	261	\$5,459	\$9,702	\$33,065	\$5,459
Other trans. [(E800-7,E826)(.0-.2,.8,.9)],E827-9,E831,E833-45	2	11	190	\$5,229	\$9,078	\$31,298	\$10,459
Suffocation	2	2	49	\$5,954	\$5,954	\$32,418	\$11,908
Other and not elsewhere classified	2	44	1,084	\$5,878	\$10,340	\$27,431	\$11,755
Mechanism unspecified	3	7	339	\$11,547	\$13,757	\$21,772	\$34,642
Intentional injuries	3	34	2,215	\$6,507	\$7,538	\$16,675	\$19,520
Self-inflicted	3	30	1,870	\$6,507	\$5,948	\$14,711	\$19,520
Poisoning	3	28	1,520	\$6,507	\$5,821	\$12,579	\$19,520
Adverse effects of medical treatment	28	148	6,961	\$10,523	\$10,761	\$23,809	\$294,645
<hr/>							
Type of Injury****	Hospital	Peer	State	Hospital	Peer	State	Hospital
All Encounters	57	299	14,697	\$8,721	\$11,393	\$28,646	\$497,088
Fractures	30	121	6,436	\$9,355	\$14,353	\$34,231	\$280,661
Sprains	1	4	59	\$7,376	\$10,487	\$14,635	\$7,376
Intracranial	3	16	1,108	\$8,223	\$11,366	\$28,055	\$24,669
Open wounds	1	10	324	\$8,250	\$13,726	\$21,625	\$8,250
Contusions	1	5	128	\$9,755	\$8,073	\$16,397	\$9,755
Foreign bodies	1	1	62	\$6,072	\$6,072	\$13,364	\$6,072
Complications	1	9	120	\$2,362	\$9,136	\$23,774	\$2,362
Poisoning and toxic effects	9	61	2,514	\$6,274	\$6,483	\$14,622	\$56,470
Other injury	10	71	3,858	\$10,147	\$11,015	\$29,701	\$101,474

* Outliers were excluded in the calculation of average charges.

** Excludes professional fees.

*** Based on ICD-9 E-Code.

**** Based on Principal Diagnosis.

Health District of Hospital: Salt Lake County
Inpatient Peer group: Acute, urban, upper medium CMI (n=4)

County: Salt Lake
Ownership: Investor-owned

ED beds: 15
Affiliation: IASIS Health Care

Intent and mechanism of injury***	# of Encounters			Average ER Charges (\$)*			Total Charges (\$)***
	Hospital	Peer	State	Hospital	Peer	State	Hospital
All Injury Encounters	255	5,462	21,075	\$26,932	\$25,130	\$24,618	\$7,335,582
Unintentional injuries	136	2,948	11,562	\$27,153	\$28,150	\$26,842	\$4,028,474
Falls	84	1,548	5,888	\$31,019	\$27,459	\$26,159	\$2,921,892
Motor vehicle traffic	2	290	1,409	\$10,183	\$38,795	\$39,244	\$20,367
Struck against or accidentally by object or persons	1	97	454	\$26,497	\$24,824	\$23,612	\$26,497
Overexertion and strenuous movements	1	43	188	\$35,370	\$24,340	\$21,431	\$35,370
Natural and environmental factors	1	45	204	\$5,365	\$18,618	\$18,990	\$5,365
Poisoning	15	264	940	\$19,877	\$15,326	\$14,690	\$298,151
Pedal cyc,nontraffic/other	3	47	254	\$36,577	\$33,165	\$25,296	\$109,731
Other and not elsewhere classified	17	340	1,084	\$23,025	\$32,646	\$27,431	\$391,431
Mechanism unspecified	12	99	339	\$18,306	\$23,167	\$21,772	\$219,670
Intentional injuries	18	712	2,215	\$16,236	\$14,385	\$16,675	\$292,243
Assault	3	52	328	\$17,673	\$19,537	\$27,411	\$53,019
Unarmed fight,striking by blunt/thrown object	1	24	135	\$24,942	\$19,177	\$24,029	\$24,942
Cutting or piercing instrument	2	12	64	\$14,039	\$18,376	\$25,240	\$28,077
Self-inflicted	15	655	1,870	\$15,948	\$13,978	\$14,711	\$239,223
Poisoning	14	492	1,520	\$16,192	\$12,368	\$12,579	\$226,684
Cutting and piercing instrument	1	101	202	\$12,539	\$14,047	\$16,211	\$12,539
Injuries of undetermined intent	6	68	293	\$20,083	\$16,892	\$15,729	\$120,501
Adverse effects of medical treatment	93	1,725	6,961	\$28,971	\$24,665	\$23,809	\$2,819,287
Unknown	2	9	44	\$37,538	\$48,466	\$29,678	\$75,077

Type of Injury****	Hospital	Peer	State	Hospital	Peer	State	Hospital
All Encounters	147	3,468	14,697	\$29,404	\$30,093	\$28,646	\$4,994,324
Fractures	56	1,619	6,436	\$31,514	\$35,360	\$34,231	\$1,946,565
Intracranial	6	247	1,108	\$31,071	\$32,154	\$28,055	\$186,429
Open wounds	2	48	324	\$12,775	\$17,958	\$21,625	\$25,550
Contusions	1	23	128	\$12,045	\$15,648	\$16,397	\$12,045
Poisoning and toxic effects	34	666	2,514	\$19,284	\$15,201	\$14,622	\$655,667
Other injury	48	824	3,858	\$35,508	\$32,823	\$29,701	\$2,168,068

* Outliers were excluded in the calculation of average charges.

** Excludes professional fees.

*** Based on ICD-9 E-Code.

**** Based on Principal Diagnosis.

Health District of Hospital: Salt Lake County
Inpatient Peer group: Acute, urban, upper medium CMI (n=4)

County: Salt Lake
Ownership: Investor-owned

ED beds: 21
Affiliation: Mountainstar Healthcare

Intent and mechanism of injury***	# of Encounters			Average ER Charges (\$)*			Total Charges (\$) **
	Hospital	Peer	State	Hospital	Peer	State	Hospital
All Injury Encounters	938	5,462	21,075	\$23,439	\$25,130	\$24,618	\$22,587,918
Unintentional injuries	565	2,948	11,562	\$26,390	\$28,150	\$26,842	\$15,413,037
Falls	424	1,548	5,888	\$27,306	\$27,459	\$26,159	\$11,985,971
Motor vehicle traffic	15	290	1,409	\$24,272	\$38,795	\$39,244	\$364,073
Struck against or accidentally by object or persons	15	97	454	\$30,497	\$24,824	\$23,612	\$496,931
Overexertion and strenuous movements	11	43	188	\$31,816	\$24,340	\$21,431	\$349,980
Cutting or piercing instruments or objects	1	16	107	\$32,612	\$13,780	\$15,754	\$32,612
Natural and environmental factors	9	45	204	\$13,802	\$18,618	\$18,990	\$124,221
Poisoning	56	264	940	\$17,102	\$15,326	\$14,690	\$1,011,693
Machinery	2	8	78	\$64,755	\$42,908	\$35,509	\$129,510
Pedal cyc,nontraffic/other	9	47	254	\$26,826	\$33,165	\$25,296	\$241,434
Motor vehicle, nontraffic	2	64	261	\$15,467	\$35,248	\$33,065	\$30,933
Suffocation	1	19	49	\$21,219	\$43,798	\$32,418	\$21,219
Other and not elsewhere classified	14	340	1,084	\$32,664	\$32,646	\$27,431	\$457,291
Mechanism unspecified	6	99	339	\$27,862	\$23,167	\$21,772	\$167,169
Intentional injuries	74	712	2,215	\$17,302	\$14,385	\$16,675	\$1,280,377
Assault	13	52	328	\$17,189	\$19,537	\$27,411	\$223,457
Unarmed fight,striking by blunt/thrown object	6	24	135	\$18,382	\$19,177	\$24,029	\$110,291
Other mechanism	7	14	101	\$16,167	\$15,029	\$27,215	\$113,166
Self-inflicted	61	655	1,870	\$17,327	\$13,978	\$14,711	\$1,056,920
Poisoning	58	492	1,520	\$17,267	\$12,368	\$12,579	\$1,001,506
Suffocation	1	19	46	\$30,500	\$20,386	\$23,653	\$30,500
Other mechanism	2	43	102	\$12,457	\$30,521	\$40,317	\$24,914
Injuries of undetermined intent	22	68	293	\$13,776	\$16,892	\$15,729	\$303,063
Adverse effects of medical treatment	277	1,725	6,961	\$19,846	\$24,665	\$23,809	\$5,591,441

Type of Injury****	Hospital	Peer	State	Hospital	Peer	State	Hospital
All Encounters	763	3,468	14,697	\$30,220	\$30,093	\$28,646	\$24,571,000
Fractures	388	1,619	6,436	\$31,960	\$35,360	\$34,231	\$13,125,928
Sprains	3	6	59	\$18,577	\$14,994	\$14,635	\$55,730
Intracranial	39	247	1,108	\$34,445	\$32,154	\$28,055	\$1,343,337
Open wounds	6	48	324	\$17,212	\$17,958	\$21,625	\$103,271
Superficial	1	2	20	\$14,960	\$13,025	\$14,870	\$14,960
Contusions	9	23	128	\$16,144	\$15,648	\$16,397	\$145,294
Foreign bodies	2	7	62	\$31,508	\$15,958	\$13,364	\$63,016
Complications	3	25	120	\$37,850	\$25,565	\$23,774	\$113,549
Poisoning and toxic effects	136	666	2,514	\$17,845	\$15,201	\$14,622	\$2,717,638
Other injury	176	824	3,858	\$36,432	\$32,823	\$29,701	\$6,888,277

* Outliers were excluded in the calculation of average charges.

** Excludes professional fees.

*** Based on ICD-9 E-Code.

**** Based on Principal Diagnosis.

Health District of Hospital: Utah County
Inpatient Peer group: Acute, urban, low CMI (n=6)

County: Utah
Ownership: Investor-owned

ED beds: 6
Affiliation: Mountainstar Healthcare

Intent and mechanism of injury***	# of Encounters			Average ER Charges (\$)*			Total Charges (\$)***
	Hospital	Peer	State	Hospital	Peer	State	Hospital
All Injury Encounters	158	1,966	21,075	\$20,725	\$18,741	\$24,618	\$3,466,118
Unintentional injuries	92	860	11,562	\$24,176	\$21,345	\$26,842	\$2,357,460
Falls	56	536	5,888	\$28,321	\$23,450	\$26,159	\$1,661,573
Motor vehicle traffic	8	30	1,409	\$23,523	\$23,505	\$39,244	\$188,187
Struck against or accidentally by object or persons	1	13	454	\$27,547	\$20,383	\$23,612	\$27,547
Overexertion and strenuous movements	4	22	188	\$23,732	\$23,335	\$21,431	\$94,929
Cutting or piercing instruments or objects	1	5	107	\$2,506	\$16,070	\$15,754	\$2,506
Natural and environmental factors	1	14	204	\$6,211	\$11,859	\$18,990	\$6,211
Poisoning	13	127	940	\$10,741	\$13,434	\$14,690	\$198,291
Pedal cyc,nontraffic/other	2	6	254	\$37,785	\$23,328	\$25,296	\$75,569
Motor vehicle, nontraffic	1	2	261	\$19,509	\$11,359	\$33,065	\$19,509
Other trans. [(E800-7,E826)(.0-.2,.8,.9)],E827-9,E831,E833-45	1	5	190	\$17,645	\$22,571	\$31,298	\$17,645
Suffocation	1	5	49	\$7,981	\$17,055	\$32,418	\$7,981
Other and not elsewhere classified	3	72	1,084	\$19,171	\$21,667	\$27,431	\$57,512
Intentional injuries	21	230	2,215	\$13,916	\$13,055	\$16,675	\$343,527
Assault	1	7	328	\$6,365	\$15,710	\$27,411	\$6,365
Other mechanism	1	3	101	\$6,365	\$13,200	\$27,215	\$6,365
Self-inflicted	19	220	1,870	\$13,935	\$12,954	\$14,711	\$316,020
Poisoning	19	214	1,520	\$13,935	\$13,008	\$12,579	\$316,020
Other cause of violence	1	3	17	\$21,142	\$14,088	\$24,470	\$21,142
Injuries of undetermined intent	4	52	293	\$8,054	\$13,108	\$15,729	\$32,217
Adverse effects of medical treatment	40	820	6,961	\$18,058	\$17,995	\$23,809	\$722,308
Unknown	1	4	44	\$10,606	\$10,618	\$29,678	\$10,606

Type of Injury****	Hospital	Peer	State	Hospital	Peer	State	Hospital
All Encounters	161	1,191	14,697	\$25,263	\$21,098	\$28,646	\$4,470,234
Fractures	60	447	6,436	\$31,306	\$27,527	\$34,231	\$1,926,462
Sprains	2	12	59	\$17,794	\$14,331	\$14,635	\$35,587
Contusions	1	11	128	\$28,906	\$15,215	\$16,397	\$28,906
Foreign bodies	1	9	62	\$16,216	\$16,553	\$13,364	\$16,216
Complications	1	7	120	\$16,341	\$19,710	\$23,774	\$16,341
Poisoning and toxic effects	50	407	2,514	\$14,027	\$13,894	\$14,622	\$952,502
Other injury	46	282	3,858	\$29,710	\$22,249	\$29,701	\$1,494,220

* Outliers were excluded in the calculation of average charges.
** Excludes professional fees.

*** Based on ICD-9 E-Code.
**** Based on Principal Diagnosis.

Table 24
ED Inpatient Encounters Due to Injury or Poisoning
January 1, 2011 to December 31, 2011

Health District of Hospital: TriCounty
Inpatient Peer group: Acute, rural, low CMI (n=16)

County: Duchesne
Ownership: Government

ED beds: 7
Affiliation: Freestanding

Intent and mechanism of injury***	# of Encounters			Average ER Charges (\$)*			Total Charges (\$) **
	Hospital	Peer	State	Hospital	Peer	State	Hospital
All Injury Encounters	109	496	21,075	\$11,149	\$10,703	\$24,618	\$1,215,217
Unintentional injuries	80	299	11,562	\$11,563	\$11,103	\$26,842	\$925,064
Falls	30	145	5,888	\$12,475	\$11,295	\$26,159	\$374,251
Motor vehicle traffic	4	31	1,409	\$20,845	\$15,580	\$39,244	\$83,382
Natural and environmental factors	2	11	204	\$11,585	\$8,135	\$18,990	\$23,169
Poisoning	5	24	940	\$5,809	\$8,262	\$14,690	\$29,047
Pedal cyc,nontraffic/other	1	4	254	\$11,502	\$11,971	\$25,296	\$11,502
Other trans.	2	11	190	\$14,442	\$9,078	\$31,298	\$28,885
Other and not elsewhere classified	35	44	1,084	\$10,598	\$10,340	\$27,431	\$370,933
Mechanism unspecified	1	7	339	\$3,894	\$13,757	\$21,772	\$3,894
Intentional injuries	8	34	2,215	\$5,985	\$7,538	\$16,675	\$47,879
Assault	1	4	328	\$6,095	\$19,466	\$27,411	\$6,095
Unarmed fight,striking by blunt/thrown object	1	2	135	\$6,095	\$12,875	\$24,029	\$6,095
Self-inflicted	7	30	1,870	\$5,969	\$5,948	\$14,711	\$41,784
Poisoning	7	28	1,520	\$5,969	\$5,821	\$12,579	\$41,784
Injuries of undetermined intent	2	7	293	\$8,183	\$6,832	\$15,729	\$16,367
Adverse effects of medical treatment	18	148	6,961	\$11,716	\$10,761	\$23,809	\$210,885
Unknown	1	8	44	\$15,022	\$11,600	\$29,678	\$15,022

Type of Injury****	Hospital	Peer	State	Hospital	Peer	State	Hospital
All Encounters	90	299	14,697	\$12,110	\$11,393	\$28,646	\$1,089,899
Fractures	33	121	6,436	\$16,339	\$14,353	\$34,231	\$539,173
Intracranial	2	16	1,108	\$9,132	\$11,366	\$28,055	\$18,264
Open wounds	2	10	324	\$29,814	\$13,726	\$21,625	\$59,627
Contusions	1	5	128	\$3,933	\$8,073	\$16,397	\$3,933
Complications	3	9	120	\$9,746	\$9,136	\$23,774	\$29,238
Poisoning and toxic effects	24	61	2,514	\$6,303	\$6,483	\$14,622	\$151,284
Other injury	25	71	3,858	\$11,535	\$11,015	\$29,701	\$288,380

* Outliers were excluded in the calculation of average charges.

** Excludes professional fees.

*** Based on ICD-9 E-Code.

**** Based on Principal Diagnosis.

Health District of Hospital: Salt Lake County
Inpatient Peer group: Acute, urban, high CMI (n=2)

County: Salt Lake
Ownership: Government

ED beds: 28
Affiliation: University Healthcare

Intent and mechanism of injury***	# of Encounters			Average ER Charges (\$)*			Total Charges (\$)***
	Hospital	Peer	State	Hospital	Peer	State	Hospital
All Injury Encounters	2,372	6,201	21,075	\$36,786	\$31,838	\$24,618	\$95,951,644
Unintentional injuries	1,625	3,826	11,562	\$39,181	\$34,392	\$26,842	\$68,247,667
Falls	698	1,758	5,888	\$33,620	\$31,622	\$26,159	\$25,000,398
Motor vehicle traffic	320	758	1,409	\$56,946	\$45,978	\$39,244	\$19,199,216
Struck against or accidentally by object or persons	78	168	454	\$29,884	\$29,620	\$23,612	\$2,763,279
Overexertion and strenuous movements	25	51	188	\$22,812	\$21,413	\$21,431	\$570,305
Cutting or piercing instruments or objects	23	45	107	\$15,496	\$17,382	\$15,754	\$356,410
Natural and environmental factors	33	46	204	\$28,992	\$27,348	\$18,990	\$1,145,745
Poisoning	43	165	940	\$15,648	\$17,634	\$14,690	\$786,856
Fire and flames, hot subst/object caustic	50	51	82	\$59,024	\$58,080	\$45,849	\$2,963,527
Machinery	25	51	78	\$55,364	\$40,953	\$35,509	\$1,802,099
Pedal cyc,nontraffic/other	49	109	254	\$32,622	\$30,393	\$25,296	\$1,598,469
Motor vehicle, nontraffic	44	99	261	\$48,826	\$43,490	\$33,065	\$2,130,418
Other trans. [(E800-7,E826)(.0-.2,.8,.9)],E827-9,E831,E833-45	36	72	190	\$32,464	\$37,688	\$31,298	\$1,205,224
Suffocation	5	7	49	\$53,736	\$50,137	\$32,418	\$268,682
Firearm missile	8	16	35	\$57,690	\$45,377	\$31,273	\$461,522
Other and not elsewhere classified	164	364	1,084	\$38,542	\$32,808	\$27,431	\$7,143,609
Mechanism unspecified	24	66	339	\$33,406	\$28,519	\$21,772	\$851,909
Intentional injuries	193	460	2,215	\$30,052	\$26,965	\$16,675	\$5,896,237
Assault	88	190	328	\$29,843	\$30,544	\$27,411	\$2,626,203
Unarmed fight,striking by blunt/thrown object	42	80	135	\$30,534	\$27,367	\$24,029	\$1,282,417
Cutting or piercing instrument	18	36	64	\$25,499	\$27,276	\$25,240	\$458,982
Firearm	4	24	28	\$43,151	\$50,842	\$50,106	\$172,603
Other mechanism	24	50	101	\$29,675	\$28,577	\$27,215	\$712,201
Self-inflicted	102	263	1,870	\$30,160	\$24,010	\$14,711	\$3,172,367
Poisoning	66	180	1,520	\$11,812	\$13,965	\$12,579	\$832,058
Cutting and piercing instrument	13	36	202	\$25,013	\$27,300	\$16,211	\$325,173
Other mechanism	23	38	102	\$87,412	\$64,783	\$40,317	\$2,015,136
Other cause of violence	3	7	17	\$32,555	\$39,343	\$24,470	\$97,666
Injuries of undetermined intent	21	50	293	\$29,094	\$24,588	\$15,729	\$610,975
Adverse effects of medical treatment	531	1,847	6,961	\$32,017	\$27,850	\$23,809	\$21,128,576
Unknown	2	18	44	\$34,094	\$37,019	\$29,678	\$68,189

Type of Injury****	Hospital	Peer	State	Hospital	Peer	State	Hospital
All Encounters	1,996	4,909	14,697	\$38,514	\$36,049	\$28,646	\$83,386,320
Fractures	916	2,215	6,436	\$46,561	\$43,230	\$34,231	\$44,351,309
Sprains	10	19	59	\$14,350	\$16,070	\$14,635	\$143,502
Intracranial	235	596	1,108	\$34,628	\$30,805	\$28,055	\$9,223,442
Open wounds	77	172	324	\$22,214	\$24,165	\$21,625	\$2,214,127
Superficial	3	7	20	\$17,788	\$17,194	\$14,870	\$53,365
Contusions	11	37	128	\$14,874	\$16,440	\$16,397	\$163,616
Foreign bodies	4	9	62	\$13,960	\$17,082	\$13,364	\$55,840
Burns	60	61	68	\$70,273	\$69,159	\$64,193	\$4,217,453
Complications	12	30	120	\$17,478	\$32,882	\$23,774	\$396,723
Poisoning and toxic effects	115	404	2,514	\$12,845	\$16,598	\$14,622	\$1,647,578
Other injury	553	1,359	3,858	\$32,427	\$33,426	\$29,701	\$20,919,365

* Outliers were excluded in the calculation of average charges.
** Excludes professional fees.

*** Based on ICD-9 E-Code.
**** Based on Principal Diagnosis.

Health District of Hospital: Salt Lake County
Inpatient Peer group: None (n=3)

County: Salt Lake
Ownership: Government

ED beds: 0
Affiliation: University Healthcare

Intent and mechanism of injury***	# of Encounters			Average ER Charges (\$)*			Total Charges (\$) **
	Hospital	Peer	State	Hospital	Peer	State	Hospital
All Injury Encounters	173	.	21,075	\$28,550	.	\$24,618	\$6,132,177
Unintentional injuries	22	.	11,562	\$21,044	.	\$26,842	\$969,148
Falls	15	.	5,888	\$17,284	.	\$26,159	\$772,967
Struck against or accidentally by object or persons	2	.	454	\$53,529	.	\$23,612	\$107,058
Natural and environmental factors	1	.	204	\$35,978	.	\$18,990	\$35,978
Poisoning	3	.	940	\$14,915	.	\$14,690	\$44,745
Other and not elsewhere classified	1	.	1,084	\$8,399	.	\$27,431	\$8,399
Adverse effects of medical treatment	151	.	6,961	\$29,585	.	\$23,809	\$5,163,029
<hr/>							
Type of Injury****	Hospital	Peer	State	Hospital	Peer	State	Hospital
All Encounters	51	.	14,697	\$26,374	.	\$28,646	\$1,345,070
Fractures	1	.	6,436	\$36,944	.	\$34,231	\$36,944
Contusions	1	.	128	\$17,960	.	\$16,397	\$17,960
Complications	2	.	120	\$48,749	.	\$23,774	\$97,498
Poisoning and toxic effects	3	.	2,514	\$14,915	.	\$14,622	\$44,745
Other injury	44	.	3,858	\$26,089	.	\$29,701	\$1,147,924

* Outliers were excluded in the calculation of average charges.

** Excludes professional fees.

*** Based on ICD-9 E-Code.

**** Based on Principal Diagnosis.

Health District of Hospital: Utah County
Inpatient Peer group: Acute, urban, upper medium CMI (n=4)

County: Utah
Ownership: Not for profit

ED beds: 20
Affiliation: Intermountain Healthcare

Intent and mechanism of injury***	# of Encounters			Average ER Charges (\$)*			Total Charges (\$)***
	Hospital	Peer	State	Hospital	Peer	State	Hospital
All Injury Encounters	2,049	5,462	21,075	\$31,167	\$25,130	\$24,618	\$71,475,318
Unintentional injuries	1,254	2,948	11,562	\$33,144	\$28,150	\$26,842	\$45,217,949
Falls	547	1,548	5,888	\$28,975	\$27,459	\$26,159	\$16,450,779
Motor vehicle traffic	180	290	1,409	\$46,659	\$38,795	\$39,244	\$9,562,400
Struck against or accidentally by object or persons	54	97	454	\$25,045	\$24,824	\$23,612	\$1,352,409
Overexertion and strenuous movements	13	43	188	\$23,134	\$24,340	\$21,431	\$300,739
Cutting or piercing instruments or objects	4	16	107	\$10,169	\$13,780	\$15,754	\$40,676
Natural and environmental factors	14	45	204	\$21,458	\$18,618	\$18,990	\$300,419
Poisoning	67	264	940	\$18,791	\$15,326	\$14,690	\$1,413,704
Fire and flames, hot subst/object caustic	5	10	82	\$49,669	\$35,872	\$45,849	\$248,347
Machinery	3	8	78	\$30,166	\$42,908	\$35,509	\$90,498
Pedal cyc,nontraffic/other	21	47	254	\$47,469	\$33,165	\$25,296	\$996,854
Motor vehicle, nontraffic	38	64	261	\$40,071	\$35,248	\$33,065	\$1,553,322
Other trans. [(E800-7,E826)(.0-.2,.8,.9)],E827-9,E831,E833-45	34	51	190	\$42,420	\$37,568	\$31,298	\$1,433,356
Suffocation	10	19	49	\$66,407	\$43,798	\$32,418	\$664,069
Firearm missile	6	7	35	\$18,786	\$19,229	\$31,273	\$139,952
Other and not elsewhere classified	215	340	1,084	\$36,079	\$32,646	\$27,431	\$9,237,236
Mechanism unspecified	43	99	339	\$31,021	\$23,167	\$21,772	\$1,433,189
Intentional injuries	227	712	2,215	\$17,139	\$14,385	\$16,675	\$4,306,348
Assault	21	52	328	\$20,853	\$19,537	\$27,411	\$479,479
Unarmed fight,striking by blunt/thrown object	11	24	135	\$20,669	\$19,177	\$24,029	\$227,359
Cutting or piercing instrument	5	12	64	\$15,639	\$18,376	\$25,240	\$78,194
Firearm	1	2	28	\$65,649	\$60,128	\$50,106	\$65,649
Other mechanism	4	14	101	\$15,288	\$15,029	\$27,215	\$108,277
Self-inflicted	205	655	1,870	\$16,786	\$13,978	\$14,711	\$3,813,224
Poisoning	128	492	1,520	\$12,565	\$12,368	\$12,579	\$1,628,913
Cutting and piercing instrument	44	101	202	\$13,789	\$14,047	\$16,211	\$689,275
Suffocation	7	19	46	\$21,273	\$20,386	\$23,653	\$148,908
Other mechanism	26	43	102	\$43,189	\$30,521	\$40,317	\$1,346,127
Other cause of violence	1	5	17	\$13,646	\$14,337	\$24,470	\$13,646
Injuries of undetermined intent	26	68	293	\$22,337	\$16,892	\$15,729	\$706,226
Adverse effects of medical treatment	539	1,725	6,961	\$32,937	\$24,665	\$23,809	\$20,633,151
Unknown	3	9	44	\$49,501	\$48,466	\$29,678	\$611,644

Type of Injury****	Hospital	Peer	State	Hospital	Peer	State	Hospital
All Encounters	1,261	3,468	14,697	\$34,483	\$30,093	\$28,646	\$47,095,378
Fractures	682	1,619	6,436	\$38,750	\$35,360	\$34,231	\$28,109,840
Sprains	2	6	59	\$9,044	\$14,994	\$14,635	\$18,087
Intracranial	116	247	1,108	\$35,103	\$32,154	\$28,055	\$4,890,381
Open wounds	27	48	324	\$18,624	\$17,958	\$21,625	\$502,841
Superficial	1	2	20	\$11,090	\$13,025	\$14,870	\$11,090
Contusions	7	23	128	\$17,899	\$15,648	\$16,397	\$163,010
Foreign bodies	1	7	62	\$4,778	\$15,958	\$13,364	\$4,778
Burns	1	1	68	\$9,538	\$9,538	\$64,193	\$9,538
Complications	13	25	120	\$29,884	\$25,565	\$23,774	\$388,496
Poisoning and toxic effects	160	666	2,514	\$16,521	\$15,201	\$14,622	\$2,924,539
Other injury	251	824	3,858	\$37,020	\$32,823	\$29,701	\$10,072,779

* Outliers were excluded in the calculation of average charges.
** Excludes professional fees.

*** Based on ICD-9 E-Code.
**** Based on Principal Diagnosis.

Table 24
ED Inpatient Encounters Due to Injury or Poisoning
January 1, 2011 to December 31, 2011

Health District of Hospital: Southwest Utah
Inpatient Peer group: Acute, rural, high CMI (n=7)

County: Iron
Ownership: Not for profit

ED beds: 7
Affiliation: Intermountain Healthcare

Intent and mechanism of injury***	# of Encounters			Average ER Charges (\$)*			Total Charges (\$)***
	Hospital	Peer	State	Hospital	Peer	State	Hospital
All Injury Encounters	292	2,718	21,075	\$16,112	\$19,562	\$24,618	\$4,888,724
Unintentional injuries	167	1,502	11,562	\$17,330	\$19,848	\$26,842	\$2,906,056
Falls	90	841	5,888	\$16,651	\$20,943	\$26,159	\$1,498,626
Motor vehicle traffic	16	94	1,409	\$21,755	\$29,089	\$39,244	\$348,083
Struck against or accidentally by object or persons	6	41	454	\$14,981	\$16,493	\$23,612	\$89,888
Overexertion and strenuous movements	4	36	188	\$13,940	\$17,932	\$21,431	\$55,759
Natural and environmental factors	4	35	204	\$6,197	\$15,545	\$18,990	\$24,786
Poisoning	7	146	940	\$7,990	\$12,814	\$14,690	\$55,933
Pedal cyc,nontraffic/other	3	26	254	\$15,107	\$15,319	\$25,296	\$45,322
Motor vehicle, nontraffic	5	53	261	\$16,832	\$20,139	\$33,065	\$84,158
Other trans. [(E800-7,E826)(.0-.2,.8,.9)],E827-9,E831,E833-45	1	21	190	\$6,900	\$14,235	\$31,298	\$6,900
Other and not elsewhere classified	19	101	1,084	\$26,342	\$19,380	\$27,431	\$500,489
Mechanism unspecified	12	75	339	\$15,174	\$19,535	\$21,772	\$196,109
Intentional injuries	25	250	2,215	\$10,339	\$11,362	\$16,675	\$258,463
Assault	2	18	328	\$16,640	\$21,194	\$27,411	\$33,281
Unarmed fight,striking by blunt/thrown object	1	8	135	\$15,455	\$18,288	\$24,029	\$15,455
Cutting or piercing instrument	1	5	64	\$17,826	\$14,820	\$25,240	\$17,826
Self-inflicted	23	231	1,870	\$9,791	\$10,592	\$14,711	\$225,182
Poisoning	22	202	1,520	\$8,615	\$10,310	\$12,579	\$189,537
Other mechanism	1	5	102	\$35,645	\$16,436	\$40,317	\$35,645
Injuries of undetermined intent	22	61	293	\$8,201	\$11,474	\$15,729	\$180,429
Adverse effects of medical treatment	78	904	6,961	\$17,620	\$21,922	\$23,809	\$1,543,778

Type of Injury****	Hospital	Peer	State	Hospital	Peer	State	Hospital
All Encounters	183	1,855	14,697	\$15,945	\$20,549	\$28,646	\$2,918,024
Fractures	81	864	6,436	\$17,890	\$23,284	\$34,231	\$1,449,071
Intracranial	6	57	1,108	\$10,257	\$11,618	\$28,055	\$61,542
Open wounds	1	24	324	\$17,826	\$16,225	\$21,625	\$17,826
Contusions	1	18	128	\$6,137	\$17,067	\$16,397	\$6,137
Complications	2	19	120	\$15,916	\$21,646	\$23,774	\$31,833
Poisoning and toxic effects	49	385	2,514	\$8,055	\$12,730	\$14,622	\$394,705
Other injury	43	472	3,858	\$22,254	\$23,533	\$29,701	\$956,910

* Outliers were excluded in the calculation of average charges.
** Excludes professional fees.

*** Based on ICD-9 E-Code.
**** Based on Principal Diagnosis.

Table 25
ED Inpatient Encounters by Top-Volume Diagnostic Categories
January 1, 2011 to December 31, 2011

Health District of Hospital: Salt Lake County
Inpatient Peer group: Acute, urban, low CMI (n=6)

County: Salt Lake
Ownership: Not for profit

ED beds: 17
Affiliation: Intermountain Healthcare

	Number of Encounters			Charges(\$)*		
	Hospital	Peer	State	Hospital	Peer	State
Total ER charges	1,588	9,031	90,940	\$25,624,159	\$184,627,655	\$2,163,441,306
Average ER charges	.	.	.	\$15,898	\$19,243	\$21,920

Principal Diagnosis Group and ICD-9 Codes**

		Number of Encounters			Average Charges (\$)**		
		Hospital	Peer	State	Hospital	Peer	State
Diabetes	250.0-250.9	43	248	1,929	\$12,883	\$15,176	\$14,315
Heart dis. excl. ischemic	391-392.0,393-398,402,404,415,416,420-429	128	596	5,863	\$13,097	\$20,092	\$24,268
Acute upper respiratory inf., excl. pharyngitis	460-461,463-466	8	157	1,683	\$8,614	\$8,344	\$10,361
Pneumonia	480-486	125	597	4,309	\$16,867	\$16,269	\$17,420
Chronic and unspedified bronchitis	490-491	18	113	1,070	\$14,534	\$16,163	\$15,688
Asthma	493	14	180	1,276	\$11,348	\$12,972	\$10,729
Noninfectious enteritis and colitis	555-558	29	134	951	\$16,396	\$17,206	\$18,419
Urinary tract infection, site not specified	599.0	21	153	1,210	\$11,291	\$12,122	\$13,287
Dorsopathies	720-724	2	35	440	\$11,480	\$15,404	\$23,848
Rheumatism, excluding back	725-729	7	44	451	\$13,430	\$12,374	\$17,557
Convulsions	780.3	4	17	255	\$7,644	\$15,554	\$15,088
Headache and migraine	784.0,346.90	1	8	105	\$21,044	\$17,666	\$13,664
Chest pain	786.5	19	56	961	\$7,501	\$13,336	\$12,860
Abdominal pain	789.0	8	64	478	\$11,536	\$12,149	\$12,820
Fractures, excluding lower limb	800-819	16	143	3,321	\$18,735	\$19,318	\$35,566
Fracture of lower limb	820-829	72	304	3,115	\$24,972	\$31,383	\$32,813
Sprains and strains of back	846-847	2	6	29	\$7,796	\$13,101	\$13,460
Open wound of head	870-873	1	1	80	\$9,333	\$9,333	\$20,909
All other		1,070	6,153	62,968	\$16,056	\$19,973	\$22,138

* Excludes professional fees.

** Based on Principal Diagnosis.

*** Outliers were excluded in the calculation of average charges.

Table 25
ED Inpatient Encounters by Top-Volume Diagnostic Categories
January 1, 2011 to December 31, 2011

Health District of Hospital: Utah County
Inpatient Peer group: Acute, urban, low CMI (n=6)

County: Utah
Ownership: Not for profit

ED beds: 11
Affiliation: Intermountain Healthcare

	Number of Encounters			Charges(\$)*		
	Hospital	Peer	State	Hospital	Peer	State
Total ER charges	2,260	9,031	90,940	\$41,492,421	\$184,627,655	\$2,163,441,306
Average ER charges	.	.	.	\$17,344	\$19,243	\$21,920

Principal Diagnosis Group and ICD-9 Codes**	Number of Encounters			Average Charges (\$)***		
	Hospital	Peer	State	Hospital	Peer	State
Diabetes 250.0-250.9	74	248	1,929	\$14,809	\$15,176	\$14,315
Otitis media and Eustachian tube disorders 381-382	1	1	15	\$7,103	\$7,103	\$7,607
Heart dis. excl. ischemic 391-392.0,393-398,402,404,415,416,420-429	143	596	5,863	\$16,213	\$20,092	\$24,268
Acute upper respiratory inf., excl. pharyngitis 460-461,463-466	27	157	1,683	\$9,317	\$8,344	\$10,361
Pneumonia 480-486	148	597	4,309	\$15,752	\$16,269	\$17,420
Chronic and unspedified bronchitis 490-491	26	113	1,070	\$15,711	\$16,163	\$15,688
Asthma 493	33	180	1,276	\$10,590	\$12,972	\$10,729
Noninfectious enteritis and colitis 555-558	42	134	951	\$15,672	\$17,206	\$18,419
Urinary tract infection, site not specified 599.0	42	153	1,210	\$11,796	\$12,122	\$13,287
Dorsopathies 720-724	16	35	440	\$10,801	\$15,404	\$23,848
Rheumatism, excluding back 725-729	9	44	451	\$10,322	\$12,374	\$17,557
Convulsions 780.3	3	17	255	\$6,265	\$15,554	\$15,088
Headache and migraine 784.0,346.90	2	8	105	\$9,355	\$17,666	\$13,664
Chest pain 786.5	11	56	961	\$10,758	\$13,336	\$12,860
Abdominal pain 789.0	18	64	478	\$12,881	\$12,149	\$12,820
Fractures, excluding lower limb 800-819	44	143	3,321	\$15,662	\$19,318	\$35,566
Fracture of lower limb 820-829	78	304	3,115	\$30,767	\$31,383	\$32,813
Sprains and strains, excluding ankle and back 840-844,845.1,848	1	5	24	\$7,440	\$16,122	\$15,411
Sprains and strains of ankle 845.0	1	1	6	\$12,756	\$12,756	\$17,210
Sprains and strains of back 846-847	2	6	29	\$18,203	\$13,101	\$13,460
Open wound, excluding head 874-897	2	4	244	\$27,393	\$22,203	\$21,864
Contusion with intact skin surface 920-924	5	11	128	\$9,479	\$15,215	\$16,397
All other	1,532	6,153	62,968	\$17,873	\$19,973	\$22,138

* Excludes professional fees.
** Based on Principal Diagnosis.
*** Outliers were excluded in the calculation of average charges.

Table 25
ED Inpatient Encounters by Top-Volume Diagnostic Categories
January 1, 2011 to December 31, 2011

Health District of Hospital: TriCounty County: Uintah ED beds: 5
Inpatient Peer group: Acute, rural, high CMI (n=7) Ownership: Investor-owned Affiliation: Lifepoint Hospitals, Inc.

	Number of Encounters			Charges(\$)*		
	Hospital	Peer	State	Hospital	Peer	State
Total ER charges	685	12,879	90,940	\$10,133,918	\$242,890,923	\$2,163,441,306
Average ER charges	.	.	.	\$14,399	\$18,126	\$21,920

Principal Diagnosis Group and ICD-9 Codes**	Number of Encounters			Average Charges (\$)***		
	Hospital	Peer	State	Hospital	Peer	State
Diabetes 250.0-250.9	10	259	1,929	\$14,973	\$13,166	\$14,315
Otitis media and Eustachian tube disorders 381-382	1	2	15	\$6,308	\$5,662	\$7,607
Heart dis. excl. ischemic 391-392.0,393-398,402,404,415,416,420-429	46	962	5,863	\$12,950	\$20,080	\$24,268
Acute upper respiratory inf., excl. pharyngitis 460-461,463-466	21	162	1,683	\$7,913	\$7,514	\$10,361
Pneumonia 480-486	81	830	4,309	\$14,838	\$14,324	\$17,420
Chronic and unspecified bronchitis 490-491	31	182	1,070	\$12,694	\$13,327	\$15,688
Asthma 493	25	143	1,276	\$9,814	\$10,370	\$10,729
Noninfectious enteritis and colitis 555-558	8	137	951	\$11,505	\$14,371	\$18,419
Urinary tract infection, site not specified 599.0	11	155	1,210	\$9,995	\$11,302	\$13,287
Rheumatism, excluding back 725-729	6	55	451	\$13,993	\$13,869	\$17,557
Convulsions 780.3	2	20	255	\$24,670	\$12,191	\$15,088
Chest pain 786.5	10	223	961	\$13,791	\$10,486	\$12,860
Abdominal pain 789.0	12	88	478	\$11,609	\$11,053	\$12,820
Fractures, excluding lower limb 800-819	19	309	3,321	\$18,004	\$17,988	\$35,566
Fracture of lower limb 820-829	25	555	3,115	\$24,142	\$26,218	\$32,813
Open wound, excluding head 874-897	6	19	244	\$13,851	\$17,092	\$21,864
All other	371	8,686	62,968	\$14,712	\$18,836	\$22,138

* Excludes professional fees.
** Based on Principal Diagnosis.
*** Outliers were excluded in the calculation of average charges.

Health District of Hospital: Bear River County: Box Elder ED beds: 3
Inpatient Peer group: Acute, rural, low CMI (n=16) Ownership: Not for profit Affiliation: Intermountain Healthcare

	Number of Encounters			Charges(\$)*		
	Hospital	Peer	State	Hospital	Peer	State
Total ER charges	235	2,697	90,940	\$2,103,370	\$25,399,472	\$2,163,441,306
Average ER charges	.	.	.	\$8,951	\$9,201	\$21,920

Principal Diagnosis Group and ICD-9 Codes**	Number of Encounters			Average Charges (\$)***		
	Hospital	Peer	State	Hospital	Peer	State
Diabetes 250.0-250.9	10	77	1,929	\$6,688	\$7,900	\$14,315
Heart dis. excl. ischemic 391-392.0,393-398,402,404,415,416,420-429	16	169	5,863	\$7,948	\$8,656	\$24,268
Acute upper respiratory inf., excl. pharyngitis 460-461,463-466	10	92	1,683	\$6,208	\$6,295	\$10,361
Pneumonia 480-486	38	331	4,309	\$7,090	\$9,065	\$17,420
Chronic and unspedified bronchitis 490-491	2	68	1,070	\$9,102	\$9,317	\$15,688
Asthma 493	4	51	1,276	\$8,520	\$6,668	\$10,729
Noninfectious enteritis and colitis 555-558	4	43	951	\$10,684	\$8,771	\$18,419
Urinary tract infection, site not specified 599.0	8	54	1,210	\$8,770	\$9,205	\$13,287
Chest pain 786.5	1	46	961	\$3,818	\$5,622	\$12,860
Fractures, excluding lower limb 800-819	6	67	3,321	\$17,523	\$10,956	\$35,566
Fracture of lower limb 820-829	7	54	3,115	\$18,487	\$18,567	\$32,813
All other	129	1,556	62,968	\$9,103	\$9,359	\$22,138

* Excludes professional fees.
** Based on Principal Diagnosis.
*** Outliers were excluded in the calculation of average charges.

Table 25
ED Inpatient Encounters by Top-Volume Diagnostic Categories
January 1, 2011 to December 31, 2011

Health District of Hospital: Southwest Utah
Inpatient Peer group: Acute, rural, low CMI (n=16)

County: Beaver
Ownership: Government

ED beds: 2
Affiliation: Freestanding

	Number of Encounters			Charges(\$)*		
	Hospital	Peer	State	Hospital	Peer	State
Total ER charges	138	2,697	90,940	\$2,503,365	\$25,399,472	\$2,163,441,306
Average ER charges	.	.	.	\$15,480	\$9,201	\$21,920

Principal Diagnosis Group and ICD-9 Codes**	Number of Encounters			Average Charges (\$)***		
	Hospital	Peer	State	Hospital	Peer	State
Diabetes 250.0-250.9	4	77	1,929	\$4,771	\$7,900	\$14,315
Heart dis. excl. ischemic 391-392.0,393-398,402,404,415,416,420-429	6	169	5,863	\$12,576	\$8,656	\$24,268
Acute upper respiratory inf., excl. pharyngitis 460-461,463-466	5	92	1,683	\$11,026	\$6,295	\$10,361
Pneumonia 480-486	19	331	4,309	\$19,679	\$9,065	\$17,420
Chronic and unspedified bronchitis 490-491	1	68	1,070	\$17,360	\$9,317	\$15,688
Asthma 493	1	51	1,276	\$13,590	\$6,668	\$10,729
Noninfectious enteritis and colitis 555-558	3	43	951	\$22,366	\$8,771	\$18,419
Rheumatism, excluding back 725-729	1	12	451	\$18,664	\$10,559	\$17,557
Fracture of lower limb 820-829	1	54	3,115	\$6,178	\$18,567	\$32,813
All other	97	1,556	62,968	\$15,461	\$9,359	\$22,138

* Excludes professional fees.

** Based on Principal Diagnosis.

*** Outliers were excluded in the calculation of average charges.

Health District of Hospital: Bear River
Inpatient Peer group: Acute, rural, high CMI (n=7)

County: Box Elder
Ownership: Investor-owned

ED beds: 5
Affiliation: Mountainstar Healthcare

	Number of Encounters			Charges(\$)*		
	Hospital	Peer	State	Hospital	Peer	State
Total ER charges	225	12,879	90,940	\$4,763,332	\$242,890,923	\$2,163,441,306
Average ER charges	.	.	.	\$20,018	\$18,126	\$21,920

Principal Diagnosis Group and ICD-9 Codes**

		Number of Encounters			Average Charges (\$)***		
		Hospital	Peer	State	Hospital	Peer	State
Diabetes	250.0-250.9	4	259	1,929	\$14,094	\$13,166	\$14,315
Heart dis. excl. ischemic	391-392.0,393-398,402,404,415,416,420-429	14	962	5,863	\$14,868	\$20,080	\$24,268
Acute upper respiratory inf., excl. pharyngitis	460-461,463-466	5	162	1,683	\$5,535	\$7,514	\$10,361
Pneumonia	480-486	11	830	4,309	\$18,413	\$14,324	\$17,420
Chronic and unspedified bronchitis	490-491	3	182	1,070	\$14,429	\$13,327	\$15,688
Asthma	493	8	143	1,276	\$7,421	\$10,370	\$10,729
Noninfectious enteritis and colitis	555-558	1	137	951	\$14,471	\$14,371	\$18,419
Urinary tract infection, site not specified	599.0	2	155	1,210	\$9,410	\$11,302	\$13,287
Rheumatism, excluding back	725-729	1	55	451	\$8,534	\$13,869	\$17,557
Chest pain	786.5	1	223	961	\$11,399	\$10,486	\$12,860
Abdominal pain	789.0	1	88	478	\$16,219	\$11,053	\$12,820
Fractures, excluding lower limb	800-819	4	309	3,321	\$17,004	\$17,988	\$35,566
Fracture of lower limb	820-829	18	555	3,115	\$32,307	\$26,218	\$32,813
All other		152	8,686	62,968	\$21,004	\$18,836	\$22,138

* Excludes professional fees.

** Based on Principal Diagnosis.

*** Outliers were excluded in the calculation of average charges.

Health District of Hospital: Southeastern Utah
Inpatient Peer group: Acute, rural, high CMI (n=7)

County: Carbon
Ownership: Investor-owned

ED beds: 9
Affiliation: Lifepoint Hospitals, Inc.

	Number of Encounters			Charges(\$)*		
	Hospital	Peer	State	Hospital	Peer	State
Total ER charges	1,028	12,879	90,940	\$17,905,663	\$242,890,923	\$2,163,441,306
Average ER charges	.	.	.	\$17,135	\$18,126	\$21,920

Principal Diagnosis Group and ICD-9 Codes**

		Number of Encounters			Average Charges (\$)**		
		Hospital	Peer	State	Hospital	Peer	State
Diabetes	250.0-250.9	33	259	1,929	\$13,848	\$13,166	\$14,315
Heart dis. excl. ischemic	391-392.0,393-398,402,404,415,416,420-429	75	962	5,863	\$15,316	\$20,080	\$24,268
Acute upper respiratory inf., excl. pharyngitis	460-461,463-466	22	162	1,683	\$9,038	\$7,514	\$10,361
Pneumonia	480-486	113	830	4,309	\$13,979	\$14,324	\$17,420
Chronic and unspedified bronchitis	490-491	20	182	1,070	\$14,820	\$13,327	\$15,688
Asthma	493	24	143	1,276	\$12,571	\$10,370	\$10,729
Noninfectious enteritis and colitis	555-558	8	137	951	\$18,599	\$14,371	\$18,419
Urinary tract infection, site not specified	599.0	15	155	1,210	\$11,464	\$11,302	\$13,287
Dorsopathies	720-724	1	49	440	\$18,217	\$18,069	\$23,848
Rheumatism, excluding back	725-729	1	55	451	\$17,122	\$13,869	\$17,557
Convulsions	780.3	7	20	255	\$12,348	\$12,191	\$15,088
Headache and migraine	784.0,346.90	1	11	105	\$5,516	\$13,136	\$13,664
Chest pain	786.5	17	223	961	\$11,323	\$10,486	\$12,860
Abdominal pain	789.0	8	88	478	\$13,891	\$11,053	\$12,820
Fractures, excluding lower limb	800-819	24	309	3,321	\$14,449	\$17,988	\$35,566
Fracture of lower limb	820-829	41	555	3,115	\$39,316	\$26,218	\$32,813
Open wound, excluding head	874-897	2	19	244	\$18,673	\$17,092	\$21,864
Superficial injury	910-919	1	5	20	\$16,848	\$16,581	\$14,870
Contusion with intact skin surface	920-924	1	18	128	\$14,898	\$17,067	\$16,397
All other		614	8,686	62,968	\$17,656	\$18,836	\$22,138

* Excludes professional fees.

** Based on Principal Diagnosis.

*** Outliers were excluded in the calculation of average charges.

Table 25
ED Inpatient Encounters by Top-Volume Diagnostic Categories
January 1, 2011 to December 31, 2011

Health District of Hospital: Central Utah
Inpatient Peer group: Acute, rural, low CMI (n=16)

County: Juab
Ownership: Not for profit

ED beds: 5
Affiliation: Freestanding

	Number of Encounters			Charges(\$)*		
	Hospital	Peer	State	Hospital	Peer	State
Total ER charges	185	2,697	90,940	\$2,051,414	\$25,399,472	\$2,163,441,306
Average ER charges	.	.	.	\$10,725	\$9,201	\$21,920

Principal Diagnosis Group and ICD-9 Codes**

		Number of Encounters			Average Charges (\$)***		
		Hospital	Peer	State	Hospital	Peer	State
Diabetes	250.0-250.9	3	77	1,929	\$13,259	\$7,900	\$14,315
Heart dis. excl. ischemic	391-392.0,393-398,402,404,415,416,420-429	2	169	5,863	\$14,403	\$8,656	\$24,268
Acute upper respiratory inf., excl. pharyngitis	460-461,463-466	11	92	1,683	\$7,169	\$6,295	\$10,361
Pneumonia	480-486	34	331	4,309	\$11,080	\$9,065	\$17,420
Chronic and unspedified bronchitis	490-491	1	68	1,070	\$11,016	\$9,317	\$15,688
Asthma	493	3	51	1,276	\$6,182	\$6,668	\$10,729
Noninfectious enteritis and colitis	555-558	3	43	951	\$8,245	\$8,771	\$18,419
Urinary tract infection, site not specified	599.0	4	54	1,210	\$8,379	\$9,205	\$13,287
Dorsopathies	720-724	2	12	440	\$13,019	\$7,759	\$23,848
Rheumatism, excluding back	725-729	1	12	451	\$23,684	\$10,559	\$17,557
Convulsions	780.3	3	10	255	\$4,165	\$4,532	\$15,088
Chest pain	786.5	10	46	961	\$5,867	\$5,622	\$12,860
Abdominal pain	789.0	5	26	478	\$7,218	\$7,100	\$12,820
Fractures, excluding lower limb	800-819	5	67	3,321	\$13,276	\$10,956	\$35,566
Fracture of lower limb	820-829	8	54	3,115	\$29,046	\$18,567	\$32,813
Open wound of head	870-873	1	2	80	\$8,862	\$6,592	\$20,909
Open wound, excluding head	874-897	3	8	244	\$16,413	\$15,510	\$21,864
All other		86	1,556	62,968	\$9,971	\$9,359	\$22,138

* Excludes professional fees.

** Based on Principal Diagnosis.

*** Outliers were excluded in the calculation of average charges.

Table 25
ED Inpatient Encounters by Top-Volume Diagnostic Categories
January 1, 2011 to December 31, 2011

Health District of Hospital: Davis County
Inpatient Peer group: Acute, urban, lower medium CMI (n=6)

County: Davis
Ownership: Investor-owned

ED beds: 21
Affiliation: IASIS Health Care

	Number of Encounters			Charges(\$)*		
	Hospital	Peer	State	Hospital	Peer	State
Total ER charges	2,422	14,198	90,940	\$54,901,736	\$353,867,040	\$2,163,441,306
Average ER charges	.	.	.	\$21,384	\$23,144	\$21,920

Principal Diagnosis Group and ICD-9 Codes**

	Number of Encounters			Average Charges (\$)***		
	Hospital	Peer	State	Hospital	Peer	State
Diabetes 250.0-250.9	41	316	1,929	\$16,643	\$16,252	\$14,315
Heart dis. excl. ischemic 391-392.0,393-398,402,404,415,416,420-429	174	957	5,863	\$26,495	\$25,079	\$24,268
Acute upper respiratory inf., excl. pharyngitis 460-461,463-466	29	99	1,683	\$8,560	\$10,097	\$10,361
Pneumonia 480-486	137	805	4,309	\$16,259	\$21,928	\$17,420
Chronic and unspedified bronchitis 490-491	58	248	1,070	\$15,683	\$16,605	\$15,688
Asthma 493	39	191	1,276	\$9,629	\$12,383	\$10,729
Noninfectious enteritis and colitis 555-558	16	156	951	\$22,693	\$21,667	\$18,419
Urinary tract infection, site not specified 599.0	60	191	1,210	\$13,802	\$14,865	\$13,287
Dorsopathies 720-724	2	25	440	\$17,878	\$20,920	\$23,848
Rheumatism, excluding back 725-729	10	70	451	\$18,706	\$21,566	\$17,557
Convulsions 780.3	6	28	255	\$17,118	\$18,056	\$15,088
Chest pain 786.5	29	105	961	\$20,585	\$17,527	\$12,860
Abdominal pain 789.0	6	58	478	\$15,642	\$17,048	\$12,820
Fractures, excluding lower limb 800-819	29	253	3,321	\$17,422	\$31,872	\$35,566
Fracture of lower limb 820-829	85	460	3,115	\$29,452	\$35,712	\$32,813
Sprains and strains of back 846-847	1	2	29	\$6,721	\$11,673	\$13,460
Open wound of head 870-873	1	3	80	\$45,842	\$36,449	\$20,909
Open wound, excluding head 874-897	4	27	244	\$21,560	\$20,646	\$21,864
Contusion with intact skin surface 920-924	8	19	128	\$23,993	\$23,981	\$16,397
All other	1,687	10,172	62,968	\$22,038	\$23,300	\$22,138

* Excludes professional fees.

** Based on Principal Diagnosis.

*** Outliers were excluded in the calculation of average charges.

Table 25
ED Inpatient Encounters by Top-Volume Diagnostic Categories
January 1, 2011 to December 31, 2011

Health District of Hospital: Central Utah
Inpatient Peer group: Acute, rural, low CMI (n=16)

County: Millard
Ownership: Not for profit

ED beds: 6
Affiliation: Intermountain Healthcare

	Number of Encounters			Charges(\$)*		
	Hospital	Peer	State	Hospital	Peer	State
Total ER charges	44	2,697	90,940	\$279,356	\$25,399,472	\$2,163,441,306
Average ER charges	.	.	.	\$6,349	\$9,201	\$21,920

Principal Diagnosis Group and ICD-9 Codes**	Number of Encounters			Average Charges (\$)***		
	Hospital	Peer	State	Hospital	Peer	State
Heart dis. excl. ischemic 391-392.0,393-398,402,404,415,416,420-429	2	169	5,863	\$5,193	\$8,656	\$24,268
Acute upper respiratory inf., excl. pharyngitis 460-461,463-466	3	92	1,683	\$3,592	\$6,295	\$10,361
Pneumonia 480-486	6	331	4,309	\$4,192	\$9,065	\$17,420
Chronic and unspedified bronchitis 490-491	1	68	1,070	\$6,080	\$9,317	\$15,688
Asthma 493	1	51	1,276	\$4,096	\$6,668	\$10,729
Rheumatism, excluding back 725-729	1	12	451	\$6,423	\$10,559	\$17,557
Chest pain 786.5	1	46	961	\$3,368	\$5,622	\$12,860
All other	29	1,556	62,968	\$7,347	\$9,359	\$22,138

* Excludes professional fees.

** Based on Principal Diagnosis.

*** Outliers were excluded in the calculation of average charges.

Table 25
ED Inpatient Encounters by Top-Volume Diagnostic Categories
January 1, 2011 to December 31, 2011

Health District of Hospital: Southwest Utah
Inpatient Peer group: Acute, rural, high CMI (n=7)

County: Washington
Ownership: Not for profit

ED beds: 12
Affiliation: Intermountain Healthcare

	Number of Encounters			Charges(\$)*		
	Hospital	Peer	State	Hospital	Peer	State
Total ER charges	6,903	12,879	90,940	\$151,702,349	\$242,890,923	\$2,163,441,306
Average ER charges	.	.	.	\$20,881	\$18,126	\$21,920

Principal Diagnosis Group and ICD-9 Codes**

	ICD-9 Code	Number of Encounters			Average Charges (\$)***		
		Hospital	Peer	State	Hospital	Peer	State
Diabetes	250.0-250.9	129	259	1,929	\$14,734	\$13,166	\$14,315
Heart dis. excl. ischemic	391-392.0,393-398,402,404,415,416,420-429	550	962	5,863	\$24,235	\$20,080	\$24,268
Acute upper respiratory inf., excl. pharyngitis	460-461,463-466	47	162	1,683	\$7,158	\$7,514	\$10,361
Pneumonia	480-486	370	830	4,309	\$15,680	\$14,324	\$17,420
Chronic and unspedified bronchitis	490-491	87	182	1,070	\$14,296	\$13,327	\$15,688
Asthma	493	35	143	1,276	\$10,269	\$10,370	\$10,729
Noninfectious enteritis and colitis	555-558	66	137	951	\$15,905	\$14,371	\$18,419
Urinary tract infection, site not specified	599.0	77	155	1,210	\$11,260	\$11,302	\$13,287
Dorsopathies	720-724	35	49	440	\$17,144	\$18,069	\$23,848
Rheumatism, excluding back	725-729	27	55	451	\$15,773	\$13,869	\$17,557
Convulsions	780.3	7	20	255	\$8,622	\$12,191	\$15,088
Headache and migraine	784.0,346.90	5	11	105	\$16,432	\$13,136	\$13,664
Chest pain	786.5	80	223	961	\$11,475	\$10,486	\$12,860
Abdominal pain	789.0	41	88	478	\$11,000	\$11,053	\$12,820
Fractures, excluding lower limb	800-819	161	309	3,321	\$18,680	\$17,988	\$35,566
Fracture of lower limb	820-829	286	555	3,115	\$24,893	\$26,218	\$32,813
Sprains and strains, excluding ankle and back	840-844,845.1,848	1	2	24	\$20,499	\$24,118	\$15,411
Sprains and strains of back	846-847	1	2	29	\$15,772	\$12,269	\$13,460
Open wound of head	870-873	2	5	80	\$11,550	\$12,932	\$20,909
Open wound, excluding head	874-897	8	19	244	\$21,245	\$17,092	\$21,864
Superficial injury	910-919	3	5	20	\$17,884	\$16,581	\$14,870
Contusion with intact skin surface	920-924	14	18	128	\$18,207	\$17,067	\$16,397
All other		4,871	8,686	62,968	\$21,769	\$18,836	\$22,138

* Excludes professional fees.

** Based on Principal Diagnosis.

*** Outliers were excluded in the calculation of average charges.

Table 25
ED Inpatient Encounters by Top-Volume Diagnostic Categories
January 1, 2011 to December 31, 2011

Health District of Hospital: Central Utah
Inpatient Peer group: Acute, rural, low CMI (n=16)

County: Millard
Ownership: Not for profit

ED beds: 3
Affiliation: Intermountain Healthcare

	Number of Encounters			Charges(\$)*		
	Hospital	Peer	State	Hospital	Peer	State
Total ER charges	29	2,697	90,940	\$208,107	\$25,399,472	\$2,163,441,306
Average ER charges	.	.	.	\$7,176	\$9,201	\$21,920

Principal Diagnosis Group and ICD-9 Codes**	Number of Encounters			Average Charges (\$)***		
	Hospital	Peer	State	Hospital	Peer	State
Heart dis. excl. ischemic 391-392.0,393-398,402,404,415,416,420-429	1	169	5,863	\$3,836	\$8,656	\$24,268
Acute upper respiratory inf., excl. pharyngitis 460-461,463-466	2	92	1,683	\$5,107	\$6,295	\$10,361
Pneumonia 480-486	5	331	4,309	\$7,622	\$9,065	\$17,420
Asthma 493	2	51	1,276	\$4,643	\$6,668	\$10,729
Chest pain 786.5	1	46	961	\$4,601	\$5,622	\$12,860
All other	18	1,556	62,968	\$7,892	\$9,359	\$22,138

* Excludes professional fees.

** Based on Principal Diagnosis.

*** Outliers were excluded in the calculation of average charges.

Health District of Hospital: Southwest Utah
Inpatient Peer group: Acute, rural, low CMI (n=16)

County: Garfield
Ownership: Not for profit

ED beds: 2
Affiliation: Intermountain Healthcare

	Number of Encounters			Charges(\$)*		
	Hospital	Peer	State	Hospital	Peer	State
Total ER charges	191	2,697	90,940	\$1,849,584	\$25,399,472	\$2,163,441,306
Average ER charges	.	.	.	\$9,684	\$9,201	\$21,920

Principal Diagnosis Group and ICD-9 Codes**

		Number of Encounters			Average Charges (\$)***		
		Hospital	Peer	State	Hospital	Peer	State
Diabetes	250.0-250.9	2	77	1,929	\$10,864	\$7,900	\$14,315
Heart dis. excl. ischemic	391-392.0,393-398,402,404,415,416,420-429	18	169	5,863	\$10,669	\$8,656	\$24,268
Acute upper respiratory inf., excl. pharyngitis	460-461,463-466	2	92	1,683	\$7,130	\$6,295	\$10,361
Pneumonia	480-486	23	331	4,309	\$9,303	\$9,065	\$17,420
Chronic and unspedified bronchitis	490-491	10	68	1,070	\$7,742	\$9,317	\$15,688
Asthma	493	1	51	1,276	\$5,118	\$6,668	\$10,729
Noninfectious enteritis and colitis	555-558	5	43	951	\$9,830	\$8,771	\$18,419
Urinary tract infection, site not specified	599.0	7	54	1,210	\$8,761	\$9,205	\$13,287
Dorsopathies	720-724	1	12	440	\$7,243	\$7,759	\$23,848
Rheumatism, excluding back	725-729	1	12	451	\$10,718	\$10,559	\$17,557
Headache and migraine	784.0,346.90	6	9	105	\$9,686	\$9,175	\$13,664
Chest pain	786.5	2	46	961	\$6,147	\$5,622	\$12,860
Abdominal pain	789.0	1	26	478	\$7,574	\$7,100	\$12,820
Fractures, excluding lower limb	800-819	5	67	3,321	\$13,705	\$10,956	\$35,566
Fracture of lower limb	820-829	1	54	3,115	\$3,344	\$18,567	\$32,813
All other		106	1,556	62,968	\$9,875	\$9,359	\$22,138

* Excludes professional fees.

** Based on Principal Diagnosis.

*** Outliers were excluded in the calculation of average charges.

Table 25
ED Inpatient Encounters by Top-Volume Diagnostic Categories
January 1, 2011 to December 31, 2011

Health District of Hospital: Central Utah
Inpatient Peer group: Acute, rural, low CMI (n=16)

County: Sanpete
Ownership: Government

ED beds: 3
Affiliation: Freestanding

	Number of Encounters			Charges(\$)*		
	Hospital	Peer	State	Hospital	Peer	State
Total ER charges	179	2,697	90,940	\$810,822	\$25,399,472	\$2,163,441,306
Average ER charges	.	.	.	\$4,530	\$9,201	\$21,920

Principal Diagnosis Group and ICD-9 Codes**

	ICD-9 Codes	Number of Encounters			Average Charges (\$)***		
		Hospital	Peer	State	Hospital	Peer	State
Diabetes	250.0-250.9	5	77	1,929	\$1,421	\$7,900	\$14,315
Heart dis. excl. ischemic	391-392.0,393-398,402,404,415,416,420-429	10	169	5,863	\$6,588	\$8,656	\$24,268
Acute upper respiratory inf., excl. pharyngitis	460-461,463-466	6	92	1,683	\$3,344	\$6,295	\$10,361
Acute pharyngitis	462	1	1	9	\$4,866	\$4,866	\$11,797
Pneumonia	480-486	27	331	4,309	\$4,863	\$9,065	\$17,420
Chronic and unspecified bronchitis	490-491	1	68	1,070	\$7,361	\$9,317	\$15,688
Asthma	493	3	51	1,276	\$3,216	\$6,668	\$10,729
Noninfectious enteritis and colitis	555-558	6	43	951	\$3,545	\$8,771	\$18,419
Urinary tract infection, site not specified	599.0	7	54	1,210	\$5,523	\$9,205	\$13,287
Dorsopathies	720-724	3	12	440	\$5,305	\$7,759	\$23,848
Convulsions	780.3	1	10	255	\$1,791	\$4,532	\$15,088
Chest pain	786.5	1	46	961	\$2,979	\$5,622	\$12,860
Abdominal pain	789.0	3	26	478	\$2,990	\$7,100	\$12,820
Fractures, excluding lower limb	800-819	1	67	3,321	\$2,273	\$10,956	\$35,566
Fracture of lower limb	820-829	1	54	3,115	\$4,481	\$18,567	\$32,813
All other		103	1,556	62,968	\$4,546	\$9,359	\$22,138

* Excludes professional fees.

** Based on Principal Diagnosis.

*** Outliers were excluded in the calculation of average charges.

Table 25
ED Inpatient Encounters by Top-Volume Diagnostic Categories
January 1, 2011 to December 31, 2011

Health District of Hospital: Wasatch County
Inpatient Peer group: Acute, rural, low CMI (n=16)

County: Wasatch
Ownership: Not for profit

ED beds: 5
Affiliation: Intermountain Healthcare

	Number of Encounters			Charges(\$)*		
	Hospital	Peer	State	Hospital	Peer	State
Total ER charges	73	2,697	90,940	\$939,871	\$25,399,472	\$2,163,441,306
Average ER charges	.	.	.	\$12,875	\$9,201	\$21,920

Principal Diagnosis Group and ICD-9 Codes**

		Number of Encounters			Average Charges (\$)***		
		Hospital	Peer	State	Hospital	Peer	State
Diabetes	250.0-250.9	3	77	1,929	\$7,739	\$7,900	\$14,315
Heart dis. excl. ischemic	391-392.0,393-398,402,404,415,416,420-429	3	169	5,863	\$12,112	\$8,656	\$24,268
Acute upper respiratory inf., excl. pharyngitis	460-461,463-466	3	92	1,683	\$7,372	\$6,295	\$10,361
Pneumonia	480-486	3	331	4,309	\$8,406	\$9,065	\$17,420
Asthma	493	4	51	1,276	\$8,561	\$6,668	\$10,729
Noninfectious enteritis and colitis	555-558	1	43	951	\$3,936	\$8,771	\$18,419
Dorsopathies	720-724	2	12	440	\$10,520	\$7,759	\$23,848
Fractures, excluding lower limb	800-819	5	67	3,321	\$10,618	\$10,956	\$35,566
Fracture of lower limb	820-829	3	54	3,115	\$18,518	\$18,567	\$32,813
Sprains and strains, excluding ankle and back	840-844,845.1,848	1	2	24	\$19,642	\$14,913	\$15,411
All other		45	1,556	62,968	\$14,344	\$9,359	\$22,138

* Excludes professional fees.

** Based on Principal Diagnosis.

*** Outliers were excluded in the calculation of average charges.

Health District of Hospital: Salt Lake County
Inpatient Peer group: Acute, urban, high CMI (n=2)

County: Salt Lake
Ownership: Not for profit

ED beds: 76
Affiliation: Intermountain Healthcare

	Number of Encounters			Charges(\$)*		
	Hospital	Peer	State	Hospital	Peer	State
Total ER charges	12,469	21,073	90,940	\$376,818,269	\$617,547,365	\$2,163,441,306
Average ER charges	.	.	.	\$27,442	\$26,631	\$21,920

Principal Diagnosis Group and ICD-9 Codes**

		Number of Encounters			Average Charges (\$)***		
		Hospital	Peer	State	Hospital	Peer	State
Diabetes	250.0-250.9	214	323	1,929	\$17,362	\$17,172	\$14,315
Heart dis. excl. ischemic	391-392.0,393-398,402,404,415,416,420-429	1,029	1,444	5,863	\$27,947	\$27,323	\$24,268
Acute upper respiratory inf., excl. pharyngitis	460-461,463-466	35	49	1,683	\$11,800	\$11,793	\$10,361
Acute pharyngitis	462	1	1	9	\$18,510	\$18,510	\$11,797
Pneumonia	480-486	294	459	4,309	\$18,514	\$18,655	\$17,420
Chronic and unspedified bronchitis	490-491	126	191	1,070	\$17,025	\$16,646	\$15,688
Asthma	493	114	155	1,276	\$12,807	\$13,193	\$10,729
Noninfectious enteritis and colitis	555-558	124	195	951	\$19,670	\$18,833	\$18,419
Urinary tract infection, site not specified	599.0	128	219	1,210	\$15,151	\$13,905	\$13,287
Dorsopathies	720-724	86	130	440	\$29,207	\$27,554	\$23,848
Rheumatism, excluding back	725-729	56	100	451	\$22,095	\$19,447	\$17,557
Convulsions	780.3	36	77	255	\$20,524	\$17,626	\$15,088
Headache and migraine	784.0,346.90	14	26	105	\$17,577	\$14,687	\$13,664
Chest pain	786.5	187	294	961	\$13,782	\$13,043	\$12,860
Abdominal pain	789.0	38	62	478	\$15,250	\$13,652	\$12,820
Fractures, excluding lower limb	800-819	817	1,397	3,321	\$42,313	\$46,306	\$35,566
Fracture of lower limb	820-829	482	818	3,115	\$38,372	\$37,972	\$32,813
Sprains and strains, excluding ankle and back	840-844,845.1,848	2	7	24	\$14,151	\$11,846	\$15,411
Sprains and strains of ankle	845.0	2	3	6	\$24,904	\$22,998	\$17,210
Sprains and strains of back	846-847	5	9	29	\$16,742	\$17,045	\$13,460
Open wound of head	870-873	28	45	80	\$22,132	\$21,893	\$20,909
Open wound, excluding head	874-897	67	127	244	\$27,214	\$24,996	\$21,864
Superficial injury	910-919	4	7	20	\$16,748	\$17,194	\$14,870
Contusion with intact skin surface	920-924	26	37	128	\$17,128	\$16,440	\$16,397
All other		8,554	14,896	62,968	\$27,094	\$25,652	\$22,138

* Excludes professional fees.

** Based on Principal Diagnosis.

*** Outliers were excluded in the calculation of average charges.

Table 25
ED Inpatient Encounters by Top-Volume Diagnostic Categories
January 1, 2011 to December 31, 2011

Health District of Hospital: Salt Lake County
Inpatient Peer group: Acute, urban, low CMI (n=6)

County: Salt Lake
Ownership: Investor-owned

ED beds: 10
Affiliation: IASIS Health Care

	Number of Encounters			Charges(\$)*		
	Hospital	Peer	State	Hospital	Peer	State
Total ER charges	2,609	9,031	90,940	\$65,066,415	\$184,627,655	\$2,163,441,306
Average ER charges	.	.	.	\$23,551	\$19,243	\$21,920

Principal Diagnosis Group and ICD-9 Codes**	Number of Encounters			Average Charges (\$)***		
	Hospital	Peer	State	Hospital	Peer	State
Diabetes 250.0-250.9	56	248	1,929	\$16,883	\$15,176	\$14,315
Heart dis. excl. ischemic 391-392.0,393-398,402,404,415,416,420-429	164	596	5,863	\$27,296	\$20,092	\$24,268
Acute upper respiratory inf., excl. pharyngitis 460-461,463-466	17	157	1,683	\$12,680	\$8,344	\$10,361
Pneumonia 480-486	166	597	4,309	\$18,970	\$16,269	\$17,420
Chronic and unspedified bronchitis 490-491	45	113	1,070	\$17,389	\$16,163	\$15,688
Asthma 493	75	180	1,276	\$18,623	\$12,972	\$10,729
Noninfectious enteritis and colitis 555-558	29	134	951	\$18,830	\$17,206	\$18,419
Urinary tract infection, site not specified 599.0	29	153	1,210	\$14,492	\$12,122	\$13,287
Dorsopathies 720-724	11	35	440	\$22,061	\$15,404	\$23,848
Rheumatism, excluding back 725-729	14	44	451	\$14,860	\$12,374	\$17,557
Convulsions 780.3	6	17	255	\$25,245	\$15,554	\$15,088
Headache and migraine 784.0,346.90	4	8	105	\$19,479	\$17,666	\$13,664
Chest pain 786.5	12	56	961	\$19,884	\$13,336	\$12,860
Abdominal pain 789.0	17	64	478	\$14,104	\$12,149	\$12,820
Fractures, excluding lower limb 800-819	49	143	3,321	\$23,734	\$19,318	\$35,566
Fracture of lower limb 820-829	76	304	3,115	\$37,927	\$31,383	\$32,813
Sprains and strains, excluding ankle and back 840-844,845.1,848	3	5	24	\$15,288	\$16,122	\$15,411
Sprains and strains of back 846-847	1	6	29	\$18,329	\$13,101	\$13,460
Open wound, excluding head 874-897	2	4	244	\$17,012	\$22,203	\$21,864
Contusion with intact skin surface 920-924	5	11	128	\$18,213	\$15,215	\$16,397
All other	1,828	6,153	62,968	\$24,122	\$19,973	\$22,138

* Excludes professional fees.
** Based on Principal Diagnosis.
*** Outliers were excluded in the calculation of average charges.

Table 25
ED Inpatient Encounters by Top-Volume Diagnostic Categories
January 1, 2011 to December 31, 2011

Health District of Hospital: Southwest Utah
Inpatient Peer group: Acute, rural, low CMI (n=16)

County: Kane
Ownership: Government

ED beds: 1
Affiliation: Management

	Number of Encounters			Charges(\$)*		
	Hospital	Peer	State	Hospital	Peer	State
Total ER charges	26	2,697	90,940	\$183,013	\$25,399,472	\$2,163,441,306
Average ER charges	.	.	.	\$7,039	\$9,201	\$21,920

Principal Diagnosis Group and ICD-9 Codes**	Number of Encounters			Average Charges (\$)***		
	Hospital	Peer	State	Hospital	Peer	State
Diabetes 250.0-250.9	2	77	1,929	\$2,320	\$7,900	\$14,315
Heart dis. excl. ischemic 391-392.0,393-398,402,404,415,416,420-429	2	169	5,863	\$13,871	\$8,656	\$24,268
Acute upper respiratory inf., excl. pharyngitis 460-461,463-466	1	92	1,683	\$2,127	\$6,295	\$10,361
Pneumonia 480-486	6	331	4,309	\$6,494	\$9,065	\$17,420
Noninfectious enteritis and colitis 555-558	1	43	951	\$7,705	\$8,771	\$18,419
Fractures, excluding lower limb 800-819	1	67	3,321	\$7,839	\$10,956	\$35,566
All other	13	1,556	62,968	\$7,230	\$9,359	\$22,138

* Excludes professional fees.

** Based on Principal Diagnosis.

*** Outliers were excluded in the calculation of average charges.

Table 25
ED Inpatient Encounters by Top-Volume Diagnostic Categories
January 1, 2011 to December 31, 2011

Health District of Hospital: Davis County County: Davis ED beds: 11
Inpatient Peer group: Acute, urban, lower medium CMI (n=6) Ownership: Investor-owned Affiliation: Mountainstar Healthcare

	Number of Encounters			Charges(\$)*		
	Hospital	Peer	State	Hospital	Peer	State
Total ER charges	2,204	14,198	90,940	\$63,992,655	\$353,867,040	\$2,163,441,306
Average ER charges	.	.	.	\$26,707	\$23,144	\$21,920

Principal Diagnosis Group and ICD-9 Codes**	Number of Encounters			Average Charges (\$)***		
	Hospital	Peer	State	Hospital	Peer	State
Diabetes 250.0-250.9	34	316	1,929	\$15,116	\$16,252	\$14,315
Heart dis. excl. ischemic 391-392.0,393-398,402,404,415,416,420-429	149	957	5,863	\$27,164	\$25,079	\$24,268
Acute upper respiratory inf., excl. pharyngitis 460-461,463-466	4	99	1,683	\$11,252	\$10,097	\$10,361
Pneumonia 480-486	184	805	4,309	\$33,484	\$21,928	\$17,420
Chronic and unspedified bronchitis 490-491	17	248	1,070	\$17,752	\$16,605	\$15,688
Asthma 493	23	191	1,276	\$14,981	\$12,383	\$10,729
Noninfectious enteritis and colitis 555-558	31	156	951	\$24,685	\$21,667	\$18,419
Urinary tract infection, site not specified 599.0	10	191	1,210	\$17,650	\$14,865	\$13,287
Dorsopathies 720-724	5	25	440	\$28,569	\$20,920	\$23,848
Rheumatism, excluding back 725-729	8	70	451	\$25,851	\$21,566	\$17,557
Convulsions 780.3	8	28	255	\$21,767	\$18,056	\$15,088
Chest pain 786.5	17	105	961	\$18,895	\$17,527	\$12,860
Abdominal pain 789.0	11	58	478	\$15,159	\$17,048	\$12,820
Fractures, excluding lower limb 800-819	43	253	3,321	\$35,563	\$31,872	\$35,566
Fracture of lower limb 820-829	103	460	3,115	\$38,000	\$35,712	\$32,813
Open wound, excluding head 874-897	2	27	244	\$23,923	\$20,646	\$21,864
Superficial injury 910-919	1	1	20	\$9,041	\$9,041	\$14,870
Contusion with intact skin surface 920-924	1	19	128	\$16,481	\$23,981	\$16,397
All other	1,553	10,172	62,968	\$25,784	\$23,300	\$22,138

* Excludes professional fees.
** Based on Principal Diagnosis.
*** Outliers were excluded in the calculation of average charges.

Table 25
ED Inpatient Encounters by Top-Volume Diagnostic Categories
January 1, 2011 to December 31, 2011

Health District of Hospital: Salt Lake County
Inpatient Peer group: Acute, urban, lower medium CMI (n=6)

County: Salt Lake
Ownership: Not for profit

ED beds: 24
Affiliation: Intermountain Healthcare

	Number of Encounters			Charges(\$)*		
	Hospital	Peer	State	Hospital	Peer	State
Total ER charges	3,195	14,198	90,940	\$68,473,676	\$353,867,040	\$2,163,441,306
Average ER charges	.	.	.	\$19,862	\$23,144	\$21,920

Principal Diagnosis Group and ICD-9 Codes**

		Number of Encounters			Average Charges (\$)***		
		Hospital	Peer	State	Hospital	Peer	State
Diabetes	250.0-250.9	69	316	1,929	\$18,857	\$16,252	\$14,315
Heart dis. excl. ischemic	391-392.0,393-398,402,404,415,416,420-429	153	957	5,863	\$17,377	\$25,079	\$24,268
Acute upper respiratory inf., excl. pharyngitis	460-461,463-466	3	99	1,683	\$15,828	\$10,097	\$10,361
Pneumonia	480-486	97	805	4,309	\$18,577	\$21,928	\$17,420
Chronic and unspedified bronchitis	490-491	21	248	1,070	\$17,573	\$16,605	\$15,688
Asthma	493	27	191	1,276	\$13,037	\$12,383	\$10,729
Noninfectious enteritis and colitis	555-558	24	156	951	\$24,130	\$21,667	\$18,419
Urinary tract infection, site not specified	599.0	31	191	1,210	\$14,994	\$14,865	\$13,287
Dorsopathies	720-724	2	25	440	\$15,777	\$20,920	\$23,848
Rheumatism, excluding back	725-729	19	70	451	\$19,423	\$21,566	\$17,557
Convulsions	780.3	2	28	255	\$22,931	\$18,056	\$15,088
Headache and migraine	784.0,346.90	2	6	105	\$10,726	\$14,488	\$13,664
Chest pain	786.5	10	105	961	\$9,909	\$17,527	\$12,860
Abdominal pain	789.0	19	58	478	\$15,908	\$17,048	\$12,820
Fractures, excluding lower limb	800-819	23	253	3,321	\$19,336	\$31,872	\$35,566
Fracture of lower limb	820-829	74	460	3,115	\$29,904	\$35,712	\$32,813
Sprains and strains, excluding ankle and back	840-844,845.1,848	1	5	24	\$7,870	\$17,731	\$15,411
Sprains and strains of ankle	845.0	1	1	6	\$14,134	\$14,134	\$17,210
Sprains and strains of back	846-847	1	2	29	\$16,625	\$11,673	\$13,460
Open wound of head	870-873	1	3	80	\$18,697	\$36,449	\$20,909
Open wound, excluding head	874-897	5	27	244	\$13,451	\$20,646	\$21,864
Contusion with intact skin surface	920-924	3	19	128	\$54,014	\$23,981	\$16,397
All other		2,607	10,172	62,968	\$19,975	\$23,300	\$22,138

* Excludes professional fees.

** Based on Principal Diagnosis.

*** Outliers were excluded in the calculation of average charges.

Table 25
ED Inpatient Encounters by Top-Volume Diagnostic Categories
January 1, 2011 to December 31, 2011

Health District of Hospital: Bear River
Inpatient Peer group: Acute, rural, high CMI (n=7)

County: Cache
Ownership: Not for profit

ED beds: 16
Affiliation: Intermountain Healthcare

	Number of Encounters			Charges(\$)*		
	Hospital	Peer	State	Hospital	Peer	State
Total ER charges	2,381	12,879	90,940	\$35,748,533	\$242,890,923	\$2,163,441,306
Average ER charges	.	.	.	\$14,719	\$18,126	\$21,920

Principal Diagnosis Group and ICD-9 Codes**

		Number of Encounters			Average Charges (\$)***		
		Hospital	Peer	State	Hospital	Peer	State
Diabetes	250.0-250.9	47	259	1,929	\$10,843	\$13,166	\$14,315
Heart dis. excl. ischemic	391-392.0,393-398,402,404,415,416,420-429	156	962	5,863	\$16,446	\$20,080	\$24,268
Acute upper respiratory inf., excl. pharyngitis	460-461,463-466	41	162	1,683	\$7,041	\$7,514	\$10,361
Pneumonia	480-486	104	830	4,309	\$13,956	\$14,324	\$17,420
Chronic and unspedified bronchitis	490-491	15	182	1,070	\$11,046	\$13,327	\$15,688
Asthma	493	25	143	1,276	\$9,282	\$10,370	\$10,729
Noninfectious enteritis and colitis	555-558	27	137	951	\$12,448	\$14,371	\$18,419
Urinary tract infection, site not specified	599.0	24	155	1,210	\$12,240	\$11,302	\$13,287
Dorsopathies	720-724	8	49	440	\$24,090	\$18,069	\$23,848
Rheumatism, excluding back	725-729	11	55	451	\$10,261	\$13,869	\$17,557
Convulsions	780.3	4	20	255	\$11,921	\$12,191	\$15,088
Headache and migraine	784.0,346.90	1	11	105	\$8,756	\$13,136	\$13,664
Chest pain	786.5	51	223	961	\$11,747	\$10,486	\$12,860
Abdominal pain	789.0	18	88	478	\$8,365	\$11,053	\$12,820
Fractures, excluding lower limb	800-819	64	309	3,321	\$17,631	\$17,988	\$35,566
Fracture of lower limb	820-829	89	555	3,115	\$25,476	\$26,218	\$32,813
Sprains and strains, excluding ankle and back	840-844,845.1,848	1	2	24	\$27,737	\$24,118	\$15,411
Sprains and strains of back	846-847	1	2	29	\$8,766	\$12,269	\$13,460
Open wound of head	870-873	3	5	80	\$13,854	\$12,932	\$20,909
Open wound, excluding head	874-897	2	19	244	\$8,257	\$17,092	\$21,864
Superficial injury	910-919	1	5	20	\$12,404	\$16,581	\$14,870
Contusion with intact skin surface	920-924	1	18	128	\$7,811	\$17,067	\$16,397
All other		1,687	8,686	62,968	\$14,561	\$18,836	\$22,138

* Excludes professional fees.

** Based on Principal Diagnosis.

*** Outliers were excluded in the calculation of average charges.

Table 25
ED Inpatient Encounters by Top-Volume Diagnostic Categories
January 1, 2011 to December 31, 2011

Health District of Hospital: Weber/Morgan County: Weber ED beds: 23
Inpatient Peer group: Acute, urban, upper medium CMI (n=4) Ownership: Not for profit Affiliation: Intermountain Healthcare

	Number of Encounters			Charges(\$)*		
	Hospital	Peer	State	Hospital	Peer	State
Total ER charges	9,283	24,011	90,940	\$203,549,563	\$607,981,759	\$2,163,441,306
Average ER charges	.	.	.	\$20,750	\$23,472	\$21,920

Principal Diagnosis Group and ICD-9 Codes**	Number of Encounters			Average Charges (\$)***		
	Hospital	Peer	State	Hospital	Peer	State
Diabetes 250.0-250.9	190	455	1,929	\$15,153	\$16,166	\$14,315
Heart dis. excl. ischemic 391-392.0,393-398,402,404,415,416,420-429	540	1,662	5,863	\$25,433	\$26,031	\$24,268
Acute upper respiratory inf., excl. pharyngitis 460-461,463-466	127	205	1,683	\$10,569	\$11,539	\$10,361
Acute pharyngitis 462	1	4	9	\$6,345	\$14,738	\$11,797
Pneumonia 480-486	278	992	4,309	\$15,250	\$20,293	\$17,420
Chronic and unspedified bronchitis 490-491	80	263	1,070	\$13,116	\$17,284	\$15,688
Asthma 493	73	187	1,276	\$10,293	\$12,872	\$10,729
Noninfectious enteritis and colitis 555-558	74	232	951	\$18,749	\$21,708	\$18,419
Urinary tract infection, site not specified 599.0	112	360	1,210	\$11,858	\$15,033	\$13,287
Dorsopathies 720-724	31	182	440	\$26,526	\$26,285	\$23,848
Rheumatism, excluding back 725-729	41	140	451	\$16,965	\$19,177	\$17,557
Convulsions 780.3	18	48	255	\$23,313	\$20,723	\$15,088
Headache and migraine 784.0,346.90	5	26	105	\$11,588	\$15,963	\$13,664
Chest pain 786.5	54	232	961	\$15,285	\$14,266	\$12,860
Abdominal pain 789.0	37	130	478	\$13,565	\$15,465	\$12,820
Fractures, excluding lower limb 800-819	218	786	3,321	\$36,263	\$36,345	\$35,566
Fracture of lower limb 820-829	275	833	3,115	\$31,847	\$34,433	\$32,813
Sprains and strains of back 846-847	1	3	29	\$16,149	\$16,780	\$13,460
Open wound of head 870-873	2	13	80	\$11,414	\$17,486	\$20,909
Open wound, excluding head 874-897	11	35	244	\$18,862	\$18,133	\$21,864
Contusion with intact skin surface 920-924	6	23	128	\$13,252	\$15,648	\$16,397
All other	7,109	17,195	62,968	\$20,500	\$23,285	\$22,138

* Excludes professional fees.
** Based on Principal Diagnosis.
*** Outliers were excluded in the calculation of average charges.

Health District of Hospital: Southwest Utah
Inpatient Peer group: Acute, rural, low CMI (n=16)

County: Beaver
Ownership: Government

ED beds: 1
Affiliation: Freestanding

	Number of Encounters			Charges(\$)*		
	Hospital	Peer	State	Hospital	Peer	State
Total ER charges	9	2,697	90,940	\$66,435	\$25,399,472	\$2,163,441,306
Average ER charges	.	.	.	\$7,382	\$9,201	\$21,920

Principal Diagnosis Group and ICD-9 Codes**

	ICD-9 Code	Number of Encounters			Average Charges (\$)***		
		Hospital	Peer	State	Hospital	Peer	State
Pneumonia	480-486	2	331	4,309	\$10,966	\$9,065	\$17,420
Asthma	493	2	51	1,276	\$6,488	\$6,668	\$10,729
Chest pain	786.5	1	46	961	\$5,290	\$5,622	\$12,860
All other		4	1,556	62,968	\$6,559	\$9,359	\$22,138

* Excludes professional fees.

** Based on Principal Diagnosis.

*** Outliers were excluded in the calculation of average charges.

Table 25
ED Inpatient Encounters by Top-Volume Diagnostic Categories
January 1, 2011 to December 31, 2011

Health District of Hospital: Southeastern Utah
Inpatient Peer group: Acute, rural, low CMI (n=16)

County: Grand
Ownership: Government

ED beds: 3
Affiliation: Management

	Number of Encounters			Charges(\$)*		
	Hospital	Peer	State	Hospital	Peer	State
Total ER charges	151	2,697	90,940	\$1,262,217	\$25,399,472	\$2,163,441,306
Average ER charges	.	.	.	\$8,359	\$9,201	\$21,920

Principal Diagnosis Group and ICD-9 Codes**

		Number of Encounters			Average Charges (\$)**		
		Hospital	Peer	State	Hospital	Peer	State
Diabetes	250.0-250.9	1	77	1,929	\$8,851	\$7,900	\$14,315
Heart dis. excl. ischemic	391-392.0,393-398,402,404,415,416,420-429	13	169	5,863	\$9,212	\$8,656	\$24,268
Acute upper respiratory inf., excl. pharyngitis	460-461,463-466	1	92	1,683	\$3,973	\$6,295	\$10,361
Pneumonia	480-486	15	331	4,309	\$9,204	\$9,065	\$17,420
Chronic and unspedified bronchitis	490-491	6	68	1,070	\$11,774	\$9,317	\$15,688
Noninfectious enteritis and colitis	555-558	1	43	951	\$5,553	\$8,771	\$18,419
Urinary tract infection, site not specified	599.0	1	54	1,210	\$10,058	\$9,205	\$13,287
Dorsopathies	720-724	1	12	440	\$5,556	\$7,759	\$23,848
Rheumatism, excluding back	725-729	1	12	451	\$3,659	\$10,559	\$17,557
Convulsions	780.3	1	10	255	\$7,518	\$4,532	\$15,088
Headache and migraine	784.0,346.90	1	9	105	\$6,436	\$9,175	\$13,664
Chest pain	786.5	6	46	961	\$4,740	\$5,622	\$12,860
Fractures, excluding lower limb	800-819	7	67	3,321	\$9,066	\$10,956	\$35,566
Fracture of lower limb	820-829	4	54	3,115	\$23,999	\$18,567	\$32,813
Sprains and strains of back	846-847	1	1	29	\$4,746	\$4,746	\$13,460
All other		91	1,556	62,968	\$7,577	\$9,359	\$22,138

* Excludes professional fees.

** Based on Principal Diagnosis.

*** Outliers were excluded in the calculation of average charges.

Table 25
ED Inpatient Encounters by Top-Volume Diagnostic Categories
January 1, 2011 to December 31, 2011

Health District of Hospital: Utah County County: Utah ED beds: 11
Inpatient Peer group: Acute, urban, lower medium CMI (n=6) Ownership: Investor-owned Affiliation: Mountainstar Healthcare

	Number of Encounters			Charges(\$)*		
	Hospital	Peer	State	Hospital	Peer	State
Total ER charges	1,383	14,198	90,940	\$29,090,237	\$353,867,040	\$2,163,441,306
Average ER charges	.	.	.	\$19,898	\$23,144	\$21,920

Principal Diagnosis Group and ICD-9 Codes**	Number of Encounters			Average Charges (\$)***		
	Hospital	Peer	State	Hospital	Peer	State
Diabetes 250.0-250.9	24	316	1,929	\$11,129	\$16,252	\$14,315
Heart dis. excl. ischemic 391-392.0,393-398,402,404,415,416,420-429	103	957	5,863	\$24,107	\$25,079	\$24,268
Acute upper respiratory inf., excl. pharyngitis 460-461,463-466	21	99	1,683	\$7,668	\$10,097	\$10,361
Pneumonia 480-486	100	805	4,309	\$17,353	\$21,928	\$17,420
Chronic and unspedified bronchitis 490-491	22	248	1,070	\$17,672	\$16,605	\$15,688
Asthma 493	9	191	1,276	\$11,442	\$12,383	\$10,729
Noninfectious enteritis and colitis 555-558	10	156	951	\$20,107	\$21,667	\$18,419
Urinary tract infection, site not specified 599.0	26	191	1,210	\$14,378	\$14,865	\$13,287
Dorsopathies 720-724	1	25	440	\$22,152	\$20,920	\$23,848
Rheumatism, excluding back 725-729	3	70	451	\$14,897	\$21,566	\$17,557
Convulsions 780.3	4	28	255	\$12,261	\$18,056	\$15,088
Chest pain 786.5	10	105	961	\$16,176	\$17,527	\$12,860
Abdominal pain 789.0	3	58	478	\$17,566	\$17,048	\$12,820
Fractures, excluding lower limb 800-819	36	253	3,321	\$20,863	\$31,872	\$35,566
Fracture of lower limb 820-829	54	460	3,115	\$32,983	\$35,712	\$32,813
Sprains and strains, excluding ankle and back 840-844,845.1,848	1	5	24	\$42,601	\$17,731	\$15,411
Open wound, excluding head 874-897	1	27	244	\$12,211	\$20,646	\$21,864
Contusion with intact skin surface 920-924	2	19	128	\$18,082	\$23,981	\$16,397
All other	953	10,172	62,968	\$19,809	\$23,300	\$22,138

* Excludes professional fees.
** Based on Principal Diagnosis.
*** Outliers were excluded in the calculation of average charges.

Table 25
ED Inpatient Encounters by Top-Volume Diagnostic Categories
January 1, 2011 to December 31, 2011

Health District of Hospital: Weber/Morgan
Inpatient Peer group: Acute, urban, lower medium CMI (n=6)

County: Weber
Ownership: Investor-owned

ED beds: 17
Affiliation: Mountainstar Healthcare

	Number of Encounters			Charges(\$)*		
	Hospital	Peer	State	Hospital	Peer	State
Total ER charges	2,881	14,198	90,940	\$84,519,152	\$353,867,040	\$2,163,441,306
Average ER charges	.	.	.	\$26,691	\$23,144	\$21,920

Principal Diagnosis Group and ICD-9 Codes**	Number of Encounters			Average Charges (\$)***		
	Hospital	Peer	State	Hospital	Peer	State
Diabetes 250.0-250.9	71	316	1,929	\$18,369	\$16,252	\$14,315
Heart dis. excl. ischemic 391-392.0,393-398,402,404,415,416,420-429	218	957	5,863	\$27,289	\$25,079	\$24,268
Acute upper respiratory inf., excl. pharyngitis 460-461,463-466	35	99	1,683	\$11,714	\$10,097	\$10,361
Pneumonia 480-486	168	805	4,309	\$19,508	\$21,928	\$17,420
Chronic and unspedified bronchitis 490-491	80	248	1,070	\$16,924	\$16,605	\$15,688
Asthma 493	51	191	1,276	\$11,754	\$12,383	\$10,729
Noninfectious enteritis and colitis 555-558	43	156	951	\$23,046	\$21,667	\$18,419
Urinary tract infection, site not specified 599.0	45	191	1,210	\$15,623	\$14,865	\$13,287
Dorsopathies 720-724	14	25	440	\$19,985	\$20,920	\$23,848
Rheumatism, excluding back 725-729	24	70	451	\$23,185	\$21,566	\$17,557
Convulsions 780.3	7	28	255	\$13,698	\$18,056	\$15,088
Headache and migraine 784.0,346.90	3	6	105	\$17,531	\$14,488	\$13,664
Chest pain 786.5	22	105	961	\$17,129	\$17,527	\$12,860
Abdominal pain 789.0	10	58	478	\$22,248	\$17,048	\$12,820
Fractures, excluding lower limb 800-819	94	253	3,321	\$43,116	\$31,872	\$35,566
Fracture of lower limb 820-829	90	460	3,115	\$44,308	\$35,712	\$32,813
Sprains and strains, excluding ankle and back 840-844,845.1,848	1	5	24	\$12,714	\$17,731	\$15,411
Open wound of head 870-873	1	3	80	\$44,807	\$36,449	\$20,909
Open wound, excluding head 874-897	6	27	244	\$21,137	\$20,646	\$21,864
Contusion with intact skin surface 920-924	2	19	128	\$19,658	\$23,981	\$16,397
All other	1,896	10,172	62,968	\$27,810	\$23,300	\$22,138

* Excludes professional fees.
** Based on Principal Diagnosis.
*** Outliers were excluded in the calculation of average charges.

Table 25
 ED Inpatient Encounters by Top-Volume Diagnostic Categories
 January 1, 2011 to December 31, 2011

Health District of Hospital: Utah County
 Inpatient Peer group: Acute, urban, low CMI (n=6)

County: Utah
 Ownership: Not for profit

ED beds: 9
 Affiliation: Intermountain Healthcare

	Number of Encounters			Charges(\$)*		
	Hospital	Peer	State	Hospital	Peer	State
Total ER charges	2	9,031	90,940	\$17,808	\$184,627,655	\$2,163,441,306
Average ER charges	.	.	.	\$8,904	\$19,243	\$21,920

Principal Diagnosis Group and ICD-9 Codes**

	Number of Encounters			Average Charges (\$)**		
	Hospital	Peer	State	Hospital	Peer	State
All other	2	6,153	62,968	\$8,904	\$19,973	\$22,138

* Excludes professional fees.

** Based on Principal Diagnosis.

*** Outliers were excluded in the calculation of average charges.

Table 25
ED Inpatient Encounters by Top-Volume Diagnostic Categories
January 1, 2011 to December 31, 2011

Health District of Hospital: Summit County
Inpatient Peer group: Acute, rural, high CMI (n=7)

County: Summit
Ownership: Not for profit

ED beds: 15
Affiliation: Intermountain Healthcare

	Number of Encounters			Charges(\$)*		
	Hospital	Peer	State	Hospital	Peer	State
Total ER charges	318	12,879	90,940	\$5,418,725	\$242,890,923	\$2,163,441,306
Average ER charges	.	.	.	\$17,040	\$18,126	\$21,920

Principal Diagnosis Group and ICD-9 Codes**	Number of Encounters			Average Charges (\$)***		
	Hospital	Peer	State	Hospital	Peer	State
Diabetes 250.0-250.9	3	259	1,929	\$10,741	\$13,166	\$14,315
Otitis media and Eustachian tube disorders 381-382	1	2	15	\$5,016	\$5,662	\$7,607
Heart dis. excl. ischemic 391-392.0,393-398,402,404,415,416,420-429	26	962	5,863	\$11,359	\$20,080	\$24,268
Acute upper respiratory inf., excl. pharyngitis 460-461,463-466	7	162	1,683	\$7,140	\$7,514	\$10,361
Pneumonia 480-486	21	830	4,309	\$9,587	\$14,324	\$17,420
Chronic and unspedified bronchitis 490-491	5	182	1,070	\$9,784	\$13,327	\$15,688
Asthma 493	6	143	1,276	\$11,843	\$10,370	\$10,729
Noninfectious enteritis and colitis 555-558	5	137	951	\$17,882	\$14,371	\$18,419
Urinary tract infection, site not specified 599.0	1	155	1,210	\$15,459	\$11,302	\$13,287
Rheumatism, excluding back 725-729	3	55	451	\$18,018	\$13,869	\$17,557
Headache and migraine 784.0,346.90	1	11	105	\$16,722	\$13,136	\$13,664
Chest pain 786.5	2	223	961	\$14,197	\$10,486	\$12,860
Fractures, excluding lower limb 800-819	15	309	3,321	\$27,435	\$17,988	\$35,566
Fracture of lower limb 820-829	37	555	3,115	\$31,460	\$26,218	\$32,813
Contusion with intact skin surface 920-924	1	18	128	\$23,465	\$17,067	\$16,397
All other	184	8,686	62,968	\$15,825	\$18,836	\$22,138

* Excludes professional fees.
** Based on Principal Diagnosis.
*** Outliers were excluded in the calculation of average charges.

Table 25
ED Inpatient Encounters by Top-Volume Diagnostic Categories
January 1, 2011 to December 31, 2011

Health District of Hospital: Salt Lake County
Inpatient Peer group: Acute, urban, lower medium CMI (n=6)

County: Salt Lake
Ownership: Investor-owned

ED beds: 18
Affiliation: IASIS Health Care

	Number of Encounters			Charges(\$)*		
	Hospital	Peer	State	Hospital	Peer	State
Total ER charges	2,113	14,198	90,940	\$52,889,584	\$353,867,040	\$2,163,441,306
Average ER charges	.	.	.	\$23,827	\$23,144	\$21,920

Principal Diagnosis Group and ICD-9 Codes**	Number of Encounters			Average Charges (\$)***		
	Hospital	Peer	State	Hospital	Peer	State
Diabetes 250.0-250.9	77	316	1,929	\$13,902	\$16,252	\$14,315
Heart dis. excl. ischemic 391-392.0,393-398,402,404,415,416,420-429	160	957	5,863	\$26,651	\$25,079	\$24,268
Acute upper respiratory inf., excl. pharyngitis 460-461,463-466	7	99	1,683	\$12,553	\$10,097	\$10,361
Pneumonia 480-486	119	805	4,309	\$21,653	\$21,928	\$17,420
Chronic and unspedified bronchitis 490-491	50	248	1,070	\$15,947	\$16,605	\$15,688
Asthma 493	42	191	1,276	\$14,183	\$12,383	\$10,729
Noninfectious enteritis and colitis 555-558	32	156	951	\$15,206	\$21,667	\$18,419
Urinary tract infection, site not specified 599.0	19	191	1,210	\$15,511	\$14,865	\$13,287
Dorsopathies 720-724	1	25	440	\$17,616	\$20,920	\$23,848
Rheumatism, excluding back 725-729	6	70	451	\$24,172	\$21,566	\$17,557
Convulsions 780.3	1	28	255	\$37,925	\$18,056	\$15,088
Headache and migraine 784.0,346.90	1	6	105	\$12,882	\$14,488	\$13,664
Chest pain 786.5	17	105	961	\$16,720	\$17,527	\$12,860
Abdominal pain 789.0	9	58	478	\$16,468	\$17,048	\$12,820
Fractures, excluding lower limb 800-819	28	253	3,321	\$31,353	\$31,872	\$35,566
Fracture of lower limb 820-829	54	460	3,115	\$38,487	\$35,712	\$32,813
Sprains and strains, excluding ankle and back 840-844,845.1,848	2	5	24	\$12,735	\$17,731	\$15,411
Open wound, excluding head 874-897	9	27	244	\$24,119	\$20,646	\$21,864
Contusion with intact skin surface 920-924	3	19	128	\$13,242	\$23,981	\$16,397
All other	1,476	10,172	62,968	\$24,591	\$23,300	\$22,138

* Excludes professional fees.

** Based on Principal Diagnosis.

*** Outliers were excluded in the calculation of average charges.

Table 25
ED Inpatient Encounters by Top-Volume Diagnostic Categories
January 1, 2011 to December 31, 2011

Health District of Hospital: Salt Lake County
Inpatient Peer group: None (n=3)

County: Salt Lake
Ownership: Not for profit

ED beds: 35
Affiliation: Intermountain Healthcare

	Number of Encounters			Charges(\$)*		
	Hospital	Peer	State	Hospital	Peer	State
Total ER charges	6,539	.	90,940	\$116,665,877	.	\$2,163,441,306
Average ER charges	.	.	.	\$14,833	.	\$21,920

Principal Diagnosis Group and ICD-9 Codes**	Number of Encounters			Average Charges (\$)***		
	Hospital	Peer	State	Hospital	Peer	State
Diabetes 250.0-250.9	251	.	1,929	\$7,470	.	\$14,315
Otitis media and Eustachian tube disorders 381-382	10	.	15	\$8,454	.	\$7,607
Heart dis. excl. ischemic 391-392.0,393-398,402,404,415,416,420-429	49	.	5,863	\$53,652	.	\$24,268
Acute upper respiratory inf., excl. pharyngitis 460-461,463-466	918	.	1,683	\$11,357	.	\$10,361
Acute pharyngitis 462	3	.	9	\$7,946	.	\$11,797
Pneumonia 480-486	277	.	4,309	\$14,289	.	\$17,420
Chronic and unspedified bronchitis 490-491	2	.	1,070	\$8,638	.	\$15,688
Asthma 493	369	.	1,276	\$7,410	.	\$10,729
Noninfectious enteritis and colitis 555-558	49	.	951	\$14,391	.	\$18,419
Urinary tract infection, site not specified 599.0	70	.	1,210	\$8,440	.	\$13,287
Dorsopathies 720-724	5	.	440	\$9,008	.	\$23,848
Rheumatism, excluding back 725-729	28	.	451	\$11,967	.	\$17,557
Convulsions 780.3	54	.	255	\$8,042	.	\$15,088
Headache and migraine 784.0,346.90	19	.	105	\$9,655	.	\$13,664
Chest pain 786.5	4	.	961	\$9,209	.	\$12,860
Abdominal pain 789.0	49	.	478	\$7,195	.	\$12,820
Fractures, excluding lower limb 800-819	366	.	3,321	\$21,877	.	\$35,566
Fracture of lower limb 820-829	90	.	3,115	\$12,391	.	\$32,813
Sprains and strains of back 846-847	6	.	29	\$9,227	.	\$13,460
Open wound of head 870-873	11	.	80	\$23,973	.	\$20,909
Open wound, excluding head 874-897	24	.	244	\$18,317	.	\$21,864
Superficial injury 910-919	5	.	20	\$11,042	.	\$14,870
Contusion with intact skin surface 920-924	14	.	128	\$10,646	.	\$16,397
All other	3,866	.	62,968	\$16,208	.	\$22,138

* Excludes professional fees.
** Based on Principal Diagnosis.
*** Outliers were excluded in the calculation of average charges.

Table 25
ED Inpatient Encounters by Top-Volume Diagnostic Categories
January 1, 2011 to December 31, 2011

Health District of Hospital: Salt Lake County
Inpatient Peer group: Acute, urban, low CMI (n=6)

County: Salt Lake
Ownership: Not for profit

ED beds: 20
Affiliation: Intermountain Healthcare

	Number of Encounters			Charges(\$)*		
	Hospital	Peer	State	Hospital	Peer	State
Total ER charges	1,402	9,031	90,940	\$18,434,576	\$184,627,655	\$2,163,441,306
Average ER charges	.	.	.	\$13,018	\$19,243	\$21,920

Principal Diagnosis Group and ICD-9 Codes**	Number of Encounters			Average Charges (\$)**		
	Hospital	Peer	State	Hospital	Peer	State
Diabetes 250.0-250.9	34	248	1,929	\$10,484	\$15,176	\$14,315
Heart dis. excl. ischemic 391-392.0,393-398,402,404,415,416,420-429	70	596	5,863	\$12,387	\$20,092	\$24,268
Acute upper respiratory inf., excl. pharyngitis 460-461,463-466	84	157	1,683	\$6,840	\$8,344	\$10,361
Pneumonia 480-486	103	597	4,309	\$11,925	\$16,269	\$17,420
Chronic and unspedified bronchitis 490-491	15	113	1,070	\$14,365	\$16,163	\$15,688
Asthma 493	48	180	1,276	\$7,716	\$12,972	\$10,729
Noninfectious enteritis and colitis 555-558	22	134	951	\$15,192	\$17,206	\$18,419
Urinary tract infection, site not specified 599.0	29	153	1,210	\$8,087	\$12,122	\$13,287
Dorsopathies 720-724	3	35	440	\$23,510	\$15,404	\$23,848
Rheumatism, excluding back 725-729	9	44	451	\$9,229	\$12,374	\$17,557
Convulsions 780.3	2	17	255	\$4,986	\$15,554	\$15,088
Headache and migraine 784.0,346.90	1	8	105	\$23,659	\$17,666	\$13,664
Chest pain 786.5	4	56	961	\$9,797	\$13,336	\$12,860
Abdominal pain 789.0	13	64	478	\$10,350	\$12,149	\$12,820
Fractures, excluding lower limb 800-819	14	143	3,321	\$18,807	\$19,318	\$35,566
Fracture of lower limb 820-829	38	304	3,115	\$25,452	\$31,383	\$32,813
All other	913	6,153	62,968	\$13,662	\$19,973	\$22,138

* Excludes professional fees.

** Based on Principal Diagnosis.

*** Outliers were excluded in the calculation of average charges.

Table 25
ED Inpatient Encounters by Top-Volume Diagnostic Categories
January 1, 2011 to December 31, 2011

Health District of Hospital: Southeastern Utah
Inpatient Peer group: Acute, rural, low CMI (n=16)

County: San Juan
Ownership: Government

ED beds: 6
Affiliation: Management

	Number of Encounters			Charges (\$) *		
	Hospital	Peer	State	Hospital	Peer	State
Total ER charges	146	2,697	90,940	\$943,910	\$25,399,472	\$2,163,441,306
Average ER charges	.	.	.	\$6,465	\$9,201	\$21,920

Principal Diagnosis Group and ICD-9 Codes**

		Number of Encounters			Average Charges (\$) ***		
		Hospital	Peer	State	Hospital	Peer	State
Diabetes	250.0-250.9	3	77	1,929	\$7,330	\$7,900	\$14,315
Heart dis. excl. ischemic	391-392.0,393-398,402,404,415,416,420-429	6	169	5,863	\$4,094	\$8,656	\$24,268
Acute upper respiratory inf., excl. pharyngitis	460-461,463-466	5	92	1,683	\$5,397	\$6,295	\$10,361
Pneumonia	480-486	13	331	4,309	\$5,716	\$9,065	\$17,420
Chronic and unspedified bronchitis	490-491	6	68	1,070	\$6,956	\$9,317	\$15,688
Asthma	493	1	51	1,276	\$4,110	\$6,668	\$10,729
Noninfectious enteritis and colitis	555-558	3	43	951	\$4,397	\$8,771	\$18,419
Urinary tract infection, site not specified	599.0	1	54	1,210	\$4,173	\$9,205	\$13,287
Chest pain	786.5	1	46	961	\$8,485	\$5,622	\$12,860
Abdominal pain	789.0	2	26	478	\$6,567	\$7,100	\$12,820
Fractures, excluding lower limb	800-819	2	67	3,321	\$9,211	\$10,956	\$35,566
Fracture of lower limb	820-829	1	54	3,115	\$4,399	\$18,567	\$32,813
Sprains and strains, excluding ankle and back	840-844,845.1,848	1	2	24	\$10,183	\$14,913	\$15,411
Open wound, excluding head	874-897	2	8	244	\$3,480	\$15,510	\$21,864
Contusion with intact skin surface	920-924	2	5	128	\$3,591	\$8,073	\$16,397
All other		97	1,556	62,968	\$6,846	\$9,359	\$22,138

* Excludes professional fees.

** Based on Principal Diagnosis.

*** Outliers were excluded in the calculation of average charges.

Health District of Hospital: Central Utah
Inpatient Peer group: Acute, rural, low CMI (n=16)

County: Sanpete
Ownership: Not for profit

ED beds: 3
Affiliation: Intermountain Healthcare

	Number of Encounters			Charges(\$)*		
	Hospital	Peer	State	Hospital	Peer	State
Total ER charges	86	2,697	90,940	\$940,351	\$25,399,472	\$2,163,441,306
Average ER charges	.	.	.	\$10,542	\$9,201	\$21,920

Principal Diagnosis Group and ICD-9 Codes**

		Number of Encounters			Average Charges (\$)***		
		Hospital	Peer	State	Hospital	Peer	State
Diabetes	250.0-250.9	3	77	1,929	\$12,930	\$7,900	\$14,315
Heart dis. excl. ischemic	391-392.0,393-398,402,404,415,416,420-429	3	169	5,863	\$15,861	\$8,656	\$24,268
Acute upper respiratory inf., excl. pharyngitis	460-461,463-466	7	92	1,683	\$9,283	\$6,295	\$10,361
Pneumonia	480-486	12	331	4,309	\$10,384	\$9,065	\$17,420
Chronic and unspedified bronchitis	490-491	3	68	1,070	\$7,563	\$9,317	\$15,688
Urinary tract infection, site not specified	599.0	1	54	1,210	\$18,255	\$9,205	\$13,287
Chest pain	786.5	2	46	961	\$6,749	\$5,622	\$12,860
Abdominal pain	789.0	2	26	478	\$12,647	\$7,100	\$12,820
Open wound of head	870-873	1	2	80	\$4,322	\$6,592	\$20,909
Contusion with intact skin surface	920-924	1	5	128	\$19,495	\$8,073	\$16,397
All other		51	1,556	62,968	\$10,330	\$9,359	\$22,138

* Excludes professional fees.

** Based on Principal Diagnosis.

*** Outliers were excluded in the calculation of average charges.

Table 25
ED Inpatient Encounters by Top-Volume Diagnostic Categories
January 1, 2011 to December 31, 2011

Health District of Hospital: Central Utah
Inpatient Peer group: Acute, rural, low CMI (n=16)

County: Sevier
Ownership: Not for profit

ED beds: 3
Affiliation: Intermountain Healthcare

	Number of Encounters			Charges(\$)*		
	Hospital	Peer	State	Hospital	Peer	State
Total ER charges	474	2,697	90,940	\$4,487,784	\$25,399,472	\$2,163,441,306
Average ER charges	.	.	.	\$9,400	\$9,201	\$21,920

Principal Diagnosis Group and ICD-9 Codes**

		Number of Encounters			Average Charges (\$)**		
		Hospital	Peer	State	Hospital	Peer	State
Diabetes	250.0-250.9	12	77	1,929	\$8,366	\$7,900	\$14,315
Heart dis. excl. ischemic	391-392.0,393-398,402,404,415,416,420-429	27	169	5,863	\$8,557	\$8,656	\$24,268
Acute upper respiratory inf., excl. pharyngitis	460-461,463-466	18	92	1,683	\$7,073	\$6,295	\$10,361
Pneumonia	480-486	54	331	4,309	\$10,077	\$9,065	\$17,420
Chronic and unspedified bronchitis	490-491	6	68	1,070	\$11,242	\$9,317	\$15,688
Asthma	493	13	51	1,276	\$6,905	\$6,668	\$10,729
Noninfectious enteritis and colitis	555-558	6	43	951	\$12,910	\$8,771	\$18,419
Urinary tract infection, site not specified	599.0	12	54	1,210	\$11,640	\$9,205	\$13,287
Rheumatism, excluding back	725-729	4	12	451	\$7,390	\$10,559	\$17,557
Convulsions	780.3	4	10	255	\$4,222	\$4,532	\$15,088
Headache and migraine	784.0,346.90	2	9	105	\$9,010	\$9,175	\$13,664
Chest pain	786.5	3	46	961	\$4,673	\$5,622	\$12,860
Abdominal pain	789.0	6	26	478	\$7,999	\$7,100	\$12,820
Fractures, excluding lower limb	800-819	23	67	3,321	\$9,618	\$10,956	\$35,566
Fracture of lower limb	820-829	7	54	3,115	\$8,494	\$18,567	\$32,813
Sprains and strains of ankle	845.0	1	1	6	\$7,376	\$7,376	\$17,210
Open wound, excluding head	874-897	1	8	244	\$8,250	\$15,510	\$21,864
Contusion with intact skin surface	920-924	1	5	128	\$9,755	\$8,073	\$16,397
All other		274	1,556	62,968	\$9,663	\$9,359	\$22,138

* Excludes professional fees.

** Based on Principal Diagnosis.

*** Outliers were excluded in the calculation of average charges.

Health District of Hospital: Salt Lake County
Inpatient Peer group: Acute, urban, upper medium CMI (n=4)

County: Salt Lake
Ownership: Investor-owned

ED beds: 15
Affiliation: IASIS Health Care

	Number of Encounters			Charges(\$)*		
	Hospital	Peer	State	Hospital	Peer	State
Total ER charges	1,132	24,011	90,940	\$34,942,475	\$607,981,759	\$2,163,441,306
Average ER charges	.	.	.	\$27,560	\$23,472	\$21,920

Principal Diagnosis Group and ICD-9 Codes**

		Number of Encounters			Average Charges (\$)***		
		Hospital	Peer	State	Hospital	Peer	State
Diabetes	250.0-250.9	20	455	1,929	\$16,273	\$16,166	\$14,315
Heart dis. excl. ischemic	391-392.0,393-398,402,404,415,416,420-429	96	1,662	5,863	\$22,934	\$26,031	\$24,268
Acute upper respiratory inf., excl. pharyngitis	460-461,463-466	2	205	1,683	\$19,077	\$11,539	\$10,361
Pneumonia	480-486	70	992	4,309	\$23,471	\$20,293	\$17,420
Chronic and unspedified bronchitis	490-491	23	263	1,070	\$17,751	\$17,284	\$15,688
Asthma	493	19	187	1,276	\$12,993	\$12,872	\$10,729
Noninfectious enteritis and colitis	555-558	11	232	951	\$17,749	\$21,708	\$18,419
Urinary tract infection, site not specified	599.0	23	360	1,210	\$18,962	\$15,033	\$13,287
Dorsopathies	720-724	7	182	440	\$16,224	\$26,285	\$23,848
Rheumatism, excluding back	725-729	5	140	451	\$18,533	\$19,177	\$17,557
Convulsions	780.3	4	48	255	\$19,282	\$20,723	\$15,088
Headache and migraine	784.0,346.90	2	26	105	\$15,772	\$15,963	\$13,664
Chest pain	786.5	7	232	961	\$11,496	\$14,266	\$12,860
Abdominal pain	789.0	5	130	478	\$17,523	\$15,465	\$12,820
Fractures, excluding lower limb	800-819	19	786	3,321	\$16,639	\$36,345	\$35,566
Fracture of lower limb	820-829	37	833	3,115	\$39,365	\$34,433	\$32,813
Open wound, excluding head	874-897	2	35	244	\$12,775	\$18,133	\$21,864
Contusion with intact skin surface	920-924	1	23	128	\$12,045	\$15,648	\$16,397
All other		779	17,195	62,968	\$30,109	\$23,285	\$22,138

* Excludes professional fees.

** Based on Principal Diagnosis.

*** Outliers were excluded in the calculation of average charges.

Health District of Hospital: Salt Lake County
Inpatient Peer group: Acute, urban, upper medium CMI (n=4)

County: Salt Lake
Ownership: Investor-owned

ED beds: 21
Affiliation: Mountainstar Healthcare

	Number of Encounters			Charges(\$)*		
	Hospital	Peer	State	Hospital	Peer	State
Total ER charges	6,998	24,011	90,940	\$188,003,359	\$607,981,759	\$2,163,441,306
Average ER charges	.	.	.	\$25,251	\$23,472	\$21,920

Principal Diagnosis Group and ICD-9 Codes**

		Number of Encounters			Average Charges (\$)***		
		Hospital	Peer	State	Hospital	Peer	State
Diabetes	250.0-250.9	108	455	1,929	\$19,051	\$16,166	\$14,315
Heart dis. excl. ischemic	391-392.0,393-398,402,404,415,416,420-429	596	1,662	5,863	\$28,628	\$26,031	\$24,268
Acute upper respiratory inf., excl. pharyngitis	460-461,463-466	24	205	1,683	\$14,025	\$11,539	\$10,361
Acute pharyngitis	462	2	4	9	\$18,845	\$14,738	\$11,797
Pneumonia	480-486	391	992	4,309	\$22,282	\$20,293	\$17,420
Chronic and unspedified bronchitis	490-491	135	263	1,070	\$20,122	\$17,284	\$15,688
Asthma	493	43	187	1,276	\$15,283	\$12,872	\$10,729
Noninfectious enteritis and colitis	555-558	103	232	951	\$24,464	\$21,708	\$18,419
Urinary tract infection, site not specified	599.0	165	360	1,210	\$16,251	\$15,033	\$13,287
Dorsopathies	720-724	47	182	440	\$25,551	\$26,285	\$23,848
Rheumatism, excluding back	725-729	63	140	451	\$21,398	\$19,177	\$17,557
Convulsions	780.3	8	48	255	\$22,757	\$20,723	\$15,088
Headache and migraine	784.0,346.90	13	26	105	\$20,311	\$15,963	\$13,664
Chest pain	786.5	95	232	961	\$15,599	\$14,266	\$12,860
Abdominal pain	789.0	57	130	478	\$18,143	\$15,465	\$12,820
Fractures, excluding lower limb	800-819	163	786	3,321	\$23,265	\$36,345	\$35,566
Fracture of lower limb	820-829	225	833	3,115	\$38,262	\$34,433	\$32,813
Sprains and strains, excluding ankle and back	840-844,845.1,848	1	3	24	\$21,540	\$13,209	\$15,411
Sprains and strains of back	846-847	2	3	29	\$17,095	\$16,780	\$13,460
Open wound of head	870-873	3	13	80	\$11,751	\$17,486	\$20,909
Open wound, excluding head	874-897	3	35	244	\$22,673	\$18,133	\$21,864
Superficial injury	910-919	1	2	20	\$14,960	\$13,025	\$14,870
Contusion with intact skin surface	920-924	9	23	128	\$16,144	\$15,648	\$16,397
All other		4,741	17,195	62,968	\$25,669	\$23,285	\$22,138

* Excludes professional fees.

** Based on Principal Diagnosis.

*** Outliers were excluded in the calculation of average charges.

Health District of Hospital: Utah County
Inpatient Peer group: Acute, urban, low CMI (n=6)

County: Utah
Ownership: Investor-owned

ED beds: 6
Affiliation: Mountainstar Healthcare

	Number of Encounters			Charges(\$)*		
	Hospital	Peer	State	Hospital	Peer	State
Total ER charges	1,170	9,031	90,940	\$33,992,277	\$184,627,655	\$2,163,441,306
Average ER charges	.	.	.	\$25,786	\$19,243	\$21,920

Principal Diagnosis Group and ICD-9 Codes**

		Number of Encounters			Average Charges (\$)***		
		Hospital	Peer	State	Hospital	Peer	State
Diabetes	250.0-250.9	41	248	1,929	\$20,259	\$15,176	\$14,315
Heart dis. excl. ischemic	391-392.0,393-398,402,404,415,416,420-429	91	596	5,863	\$29,560	\$20,092	\$24,268
Acute upper respiratory inf., excl. pharyngitis	460-461,463-466	21	157	1,683	\$9,745	\$8,344	\$10,361
Pneumonia	480-486	55	597	4,309	\$16,556	\$16,269	\$17,420
Chronic and unspedified bronchitis	490-491	9	113	1,070	\$17,552	\$16,163	\$15,688
Asthma	493	10	180	1,276	\$9,105	\$12,972	\$10,729
Noninfectious enteritis and colitis	555-558	12	134	951	\$24,733	\$17,206	\$18,419
Urinary tract infection, site not specified	599.0	32	153	1,210	\$14,663	\$12,122	\$13,287
Dorsopathies	720-724	3	35	440	\$7,382	\$15,404	\$23,848
Rheumatism, excluding back	725-729	5	44	451	\$12,730	\$12,374	\$17,557
Convulsions	780.3	2	17	255	\$31,650	\$15,554	\$15,088
Chest pain	786.5	10	56	961	\$20,558	\$13,336	\$12,860
Abdominal pain	789.0	8	64	478	\$9,889	\$12,149	\$12,820
Fractures, excluding lower limb	800-819	20	143	3,321	\$16,949	\$19,318	\$35,566
Fracture of lower limb	820-829	40	304	3,115	\$37,767	\$31,383	\$32,813
Sprains and strains, excluding ankle and back	840-844,845.1,848	1	5	24	\$27,305	\$16,122	\$15,411
Sprains and strains of back	846-847	1	6	29	\$8,282	\$13,101	\$13,460
Contusion with intact skin surface	920-924	1	11	128	\$28,906	\$15,215	\$16,397
All other		808	6,153	62,968	\$27,400	\$19,973	\$22,138

* Excludes professional fees.

** Based on Principal Diagnosis.

*** Outliers were excluded in the calculation of average charges.

Table 25
ED Inpatient Encounters by Top-Volume Diagnostic Categories
January 1, 2011 to December 31, 2011

Health District of Hospital: TriCounty
Inpatient Peer group: Acute, rural, low CMI (n=16)

County: Duchesne
Ownership: Government

ED beds: 7
Affiliation: Freestanding

	Number of Encounters			Charges(\$)*		
	Hospital	Peer	State	Hospital	Peer	State
Total ER charges	731	2,697	90,940	\$6,769,872	\$25,399,472	\$2,163,441,306
Average ER charges	.	.	.	\$9,261	\$9,201	\$21,920

Principal Diagnosis Group and ICD-9 Codes**

		Number of Encounters			Average Charges (\$)**		
		Hospital	Peer	State	Hospital	Peer	State
Diabetes	250.0-250.9	29	77	1,929	\$8,716	\$7,900	\$14,315
Heart dis. excl. ischemic	391-392.0,393-398,402,404,415,416,420-429	60	169	5,863	\$7,936	\$8,656	\$24,268
Acute upper respiratory inf., excl. pharyngitis	460-461,463-466	18	92	1,683	\$4,458	\$6,295	\$10,361
Pneumonia	480-486	74	331	4,309	\$8,743	\$9,065	\$17,420
Chronic and unspedified bronchitis	490-491	31	68	1,070	\$9,532	\$9,317	\$15,688
Asthma	493	16	51	1,276	\$6,539	\$6,668	\$10,729
Noninfectious enteritis and colitis	555-558	10	43	951	\$7,792	\$8,771	\$18,419
Urinary tract infection, site not specified	599.0	13	54	1,210	\$9,328	\$9,205	\$13,287
Dorsopathies	720-724	3	12	440	\$5,771	\$7,759	\$23,848
Rheumatism, excluding back	725-729	3	12	451	\$11,332	\$10,559	\$17,557
Convulsions	780.3	1	10	255	\$6,628	\$4,532	\$15,088
Chest pain	786.5	17	46	961	\$6,068	\$5,622	\$12,860
Abdominal pain	789.0	7	26	478	\$6,506	\$7,100	\$12,820
Fractures, excluding lower limb	800-819	12	67	3,321	\$10,643	\$10,956	\$35,566
Fracture of lower limb	820-829	21	54	3,115	\$19,593	\$18,567	\$32,813
Open wound, excluding head	874-897	2	8	244	\$29,814	\$15,510	\$21,864
Contusion with intact skin surface	920-924	1	5	128	\$3,933	\$8,073	\$16,397
All other		413	1,556	62,968	\$9,455	\$9,359	\$22,138

* Excludes professional fees.

** Based on Principal Diagnosis.

*** Outliers were excluded in the calculation of average charges.

Health District of Hospital: Salt Lake County
Inpatient Peer group: Acute, urban, high CMI (n=2)

County: Salt Lake
Ownership: Government

ED beds: 28
Affiliation: University Healthcare

	Number of Encounters			Charges(\$)*		
	Hospital	Peer	State	Hospital	Peer	State
Total ER charges	8,604	21,073	90,940	\$240,729,096	\$617,547,365	\$2,163,441,306
Average ER charges	.	.	.	\$25,463	\$26,631	\$21,920

Principal Diagnosis Group and ICD-9 Codes**

		Number of Encounters			Average Charges (\$)***		
		Hospital	Peer	State	Hospital	Peer	State
Diabetes	250.0-250.9	109	323	1,929	\$16,808	\$17,172	\$14,315
Otitis media and Eustachian tube disorders	381-382	2	2	15	\$5,571	\$5,571	\$7,607
Heart dis. excl. ischemic	391-392.0,393-398,402,404,415,416,420-429	415	1,444	5,863	\$25,784	\$27,323	\$24,268
Acute upper respiratory inf., excl. pharyngitis	460-461,463-466	14	49	1,683	\$11,773	\$11,793	\$10,361
Pneumonia	480-486	165	459	4,309	\$18,899	\$18,655	\$17,420
Chronic and unspedified bronchitis	490-491	65	191	1,070	\$15,894	\$16,646	\$15,688
Asthma	493	41	155	1,276	\$14,247	\$13,193	\$10,729
Noninfectious enteritis and colitis	555-558	71	195	951	\$17,309	\$18,833	\$18,419
Urinary tract infection, site not specified	599.0	91	219	1,210	\$12,122	\$13,905	\$13,287
Dorsopathies	720-724	44	130	440	\$24,362	\$27,554	\$23,848
Rheumatism, excluding back	725-729	44	100	451	\$16,197	\$19,447	\$17,557
Convulsions	780.3	41	77	255	\$15,152	\$17,626	\$15,088
Headache and migraine	784.0,346.90	12	26	105	\$11,010	\$14,687	\$13,664
Chest pain	786.5	107	294	961	\$11,798	\$13,043	\$12,860
Abdominal pain	789.0	24	62	478	\$11,189	\$13,652	\$12,820
Fractures, excluding lower limb	800-819	580	1,397	3,321	\$51,865	\$46,306	\$35,566
Fracture of lower limb	820-829	336	818	3,115	\$37,408	\$37,972	\$32,813
Sprains and strains, excluding ankle and back	840-844,845.1,848	5	7	24	\$10,924	\$11,846	\$15,411
Sprains and strains of ankle	845.0	1	3	6	\$19,187	\$22,998	\$17,210
Sprains and strains of back	846-847	4	9	29	\$17,424	\$17,045	\$13,460
Open wound of head	870-873	17	45	80	\$21,498	\$21,893	\$20,909
Open wound, excluding head	874-897	60	127	244	\$22,428	\$24,996	\$21,864
Superficial injury	910-919	3	7	20	\$17,788	\$17,194	\$14,870
Contusion with intact skin surface	920-924	11	37	128	\$14,874	\$16,440	\$16,397
All other		6,342	14,896	62,968	\$23,718	\$25,652	\$22,138

* Excludes professional fees.

** Based on Principal Diagnosis.

*** Outliers were excluded in the calculation of average charges.

Table 25
ED Inpatient Encounters by Top-Volume Diagnostic Categories
January 1, 2011 to December 31, 2011

Health District of Hospital: Salt Lake County
Inpatient Peer group: None (n=3)

County: Salt Lake
Ownership: Government

ED beds: 0
Affiliation: University Healthcare

	Number of Encounters			Charges(\$)*		
	Hospital	Peer	State	Hospital	Peer	State
Total ER charges	512	.	90,940	\$14,461,214	.	\$2,163,441,306
Average ER charges	.	.	.	\$25,558	.	\$21,920

Principal Diagnosis Group and ICD-9 Codes**	Number of Encounters			Average Charges (\$)***		
	Hospital	Peer	State	Hospital	Peer	State
Heart dis. excl. ischemic 391-392.0,393-398,402,404,415,416,420-429	24	.	5,863	\$21,287	.	\$24,268
Acute upper respiratory inf., excl. pharyngitis 460-461,463-466	1	.	1,683	\$4,259	.	\$10,361
Pneumonia 480-486	18	.	4,309	\$15,303	.	\$17,420
Chronic and unspedified bronchitis 490-491	3	.	1,070	\$18,515	.	\$15,688
Noninfectious enteritis and colitis 555-558	5	.	951	\$14,344	.	\$18,419
Urinary tract infection , site not specified 599.0	8	.	1,210	\$12,074	.	\$13,287
Dorsopathies 720-724	2	.	440	\$8,594	.	\$23,848
Rheumatism, excluding back 725-729	2	.	451	\$10,580	.	\$17,557
Convulsions 780.3	1	.	255	\$5,126	.	\$15,088
Chest pain 786.5	1	.	961	\$9,506	.	\$12,860
Abdominal pain 789.0	1	.	478	\$7,093	.	\$12,820
Fracture of lower limb 820-829	1	.	3,115	\$36,944	.	\$32,813
Contusion with intact skin surface 920-924	1	.	128	\$17,960	.	\$16,397
All other	444	.	62,968	\$26,921	.	\$22,138

* Excludes professional fees.

** Based on Principal Diagnosis.

*** Outliers were excluded in the calculation of average charges.

Table 25
ED Inpatient Encounters by Top-Volume Diagnostic Categories
January 1, 2011 to December 31, 2011

Health District of Hospital: Utah County County: Utah ED beds: 20
Inpatient Peer group: Acute, urban, upper medium CMI (n=4) Ownership: Not for profit Affiliation: Intermountain Healthcare

	Number of Encounters			Charges(\$)*		
	Hospital	Peer	State	Hospital	Peer	State
Total ER charges	6,598	24,011	90,940	\$181,486,362	\$607,981,759	\$2,163,441,306
Average ER charges	.	.	.	\$24,797	\$23,472	\$21,920

Principal Diagnosis Group and ICD-9 Codes**	Number of Encounters			Average Charges (\$)***		
	Hospital	Peer	State	Hospital	Peer	State
Diabetes 250.0-250.9	137	455	1,929	\$15,319	\$16,166	\$14,315
Heart dis. excl. ischemic 391-392.0,393-398,402,404,415,416,420-429	430	1,662	5,863	\$23,935	\$26,031	\$24,268
Acute upper respiratory inf., excl. pharyngitis 460-461,463-466	52	205	1,683	\$12,608	\$11,539	\$10,361
Acute pharyngitis 462	1	4	9	\$14,918	\$14,738	\$11,797
Pneumonia 480-486	253	992	4,309	\$21,952	\$20,293	\$17,420
Chronic and unspedified bronchitis 490-491	25	263	1,070	\$14,864	\$17,284	\$15,688
Asthma 493	52	187	1,276	\$14,674	\$12,872	\$10,729
Noninfectious enteritis and colitis 555-558	44	232	951	\$21,318	\$21,708	\$18,419
Urinary tract infection, site not specified 599.0	60	360	1,210	\$16,118	\$15,033	\$13,287
Dorsopathies 720-724	97	182	440	\$27,075	\$26,285	\$23,848
Rheumatism, excluding back 725-729	31	140	451	\$17,298	\$19,177	\$17,557
Convulsions 780.3	18	48	255	\$17,550	\$20,723	\$15,088
Headache and migraine 784.0,346.90	6	26	105	\$10,253	\$15,963	\$13,664
Chest pain 786.5	76	232	961	\$12,215	\$14,266	\$12,860
Abdominal pain 789.0	31	130	478	\$12,637	\$15,465	\$12,820
Fractures, excluding lower limb 800-819	386	786	3,321	\$42,971	\$36,345	\$35,566
Fracture of lower limb 820-829	296	833	3,115	\$33,295	\$34,433	\$32,813
Sprains and strains, excluding ankle and back 840-844,845.1,848	2	3	24	\$9,044	\$13,209	\$15,411
Open wound of head 870-873	8	13	80	\$21,155	\$17,486	\$20,909
Open wound, excluding head 874-897	19	35	244	\$17,558	\$18,133	\$21,864
Superficial injury 910-919	1	2	20	\$11,090	\$13,025	\$14,870
Contusion with intact skin surface 920-924	7	23	128	\$17,899	\$15,648	\$16,397
All other	4,566	17,195	62,968	\$24,093	\$23,285	\$22,138

* Excludes professional fees.
** Based on Principal Diagnosis.
*** Outliers were excluded in the calculation of average charges.

Table 25
ED Inpatient Encounters by Top-Volume Diagnostic Categories
January 1, 2011 to December 31, 2011

Health District of Hospital: Southwest Utah
Inpatient Peer group: Acute, rural, high CMI (n=7)

County: Iron
Ownership: Not for profit

ED beds: 7
Affiliation: Intermountain Healthcare

	Number of Encounters			Charges(\$)*		
	Hospital	Peer	State	Hospital	Peer	State
Total ER charges	1,339	12,879	90,940	\$17,218,403	\$242,890,923	\$2,163,441,306
Average ER charges	.	.	.	\$12,692	\$18,126	\$21,920

Principal Diagnosis Group and ICD-9 Codes**	Number of Encounters			Average Charges (\$)***		
	Hospital	Peer	State	Hospital	Peer	State
Diabetes 250.0-250.9	33	259	1,929	\$9,319	\$13,166	\$14,315
Heart dis. excl. ischemic 391-392.0,393-398,402,404,415,416,420-429	95	962	5,863	\$12,541	\$20,080	\$24,268
Acute upper respiratory inf., excl. pharyngitis 460-461,463-466	19	162	1,683	\$7,870	\$7,514	\$10,361
Pneumonia 480-486	130	830	4,309	\$11,252	\$14,324	\$17,420
Chronic and unspedified bronchitis 490-491	21	182	1,070	\$11,257	\$13,327	\$15,688
Asthma 493	20	143	1,276	\$10,703	\$10,370	\$10,729
Noninfectious enteritis and colitis 555-558	22	137	951	\$10,815	\$14,371	\$18,419
Urinary tract infection, site not specified 599.0	25	155	1,210	\$10,993	\$11,302	\$13,287
Dorsopathies 720-724	5	49	440	\$14,702	\$18,069	\$23,848
Rheumatism, excluding back 725-729	6	55	451	\$10,062	\$13,869	\$17,557
Headache and migraine 784.0,346.90	3	11	105	\$10,447	\$13,136	\$13,664
Chest pain 786.5	62	223	961	\$7,296	\$10,486	\$12,860
Abdominal pain 789.0	8	88	478	\$13,050	\$11,053	\$12,820
Fractures, excluding lower limb 800-819	22	309	3,321	\$11,222	\$17,988	\$35,566
Fracture of lower limb 820-829	59	555	3,115	\$20,376	\$26,218	\$32,813
Open wound, excluding head 874-897	1	19	244	\$17,826	\$17,092	\$21,864
Contusion with intact skin surface 920-924	1	18	128	\$6,137	\$17,067	\$16,397
All other	807	8,686	62,968	\$13,285	\$18,836	\$22,138

* Excludes professional fees.
** Based on Principal Diagnosis.
*** Outliers were excluded in the calculation of average charges.