

# 1998 CRIME IN UTAH

*Please click on page title to go to the desired page*

## Utah State Uniform Crime Annual Report, 1998

Acknowledgments .....	3
Summary Analysis .....	4
Crime Factors .....	5
Crime Clock .....	6
Crime Cycle .....	7

## Law Enforcement Officers Killed and Assaulted in the

### Line of Duty

Officers Killed - History .....	8
Officers Killed - 1998 .....	9
Officers Assaulted 1998 .....	10-11

## Agency Information

Local Agency Overview (Part I Crimes by Jurisdiction) .....	13-20
Arrest Data by Agency .....	21-22
Arrest Data by Offense .....	23

## Part 1 Index Crimes Breakdown

Homicide .....	25-26
Rape .....	27
Robbery .....	28
Aggravated Assault .....	29
Burglary .....	30
Larceny .....	31
Motor Vehicle Theft .....	32
Arson .....	33
Value of Property Stolen/Recovered .....	34

Hate Crimes .....	35
-------------------	----

## Crime Trends - Ten Year

Ten Year Arrest Data .....	37-38
Population .....	39
Index Crimes .....	40
Homicide .....	41
Rape .....	42
Robbery .....	43
Aggravated Assault .....	44
Burglary .....	45
Larceny .....	46
Motor Vehicle Theft .....	47
Arson .....	48
Property Stolen/Recovered .....	49
Juvenile Arrests .....	50-51

## Incident Based Reporting

Introduction - What is IBR? .....	53
IBR Summary Analysis .....	54
IBR Offenses by Agency .....	55-58
Incident Clearance Analysis .....	59
Weapon Use Analysis .....	60
Domestic Violence Analysis .....	61-62

## Additional Statistics

Brady Handgun Act .....	64-65
Concealed Weapons .....	66
Department of Corrections .....	67
Gang Activity .....	68-70

## Crime Rate Comparisons (Utah Compared to Nation)

.....	71-72
-------	-------

# 1998 CRIME IN UTAH

## **STATE OF UTAH**

Michael O. Leavitt  
Governor

## **UTAH DEPARTMENT OF PUBLIC SAFETY**

Craig L. Dearden  
Commissioner

Col. Richard A. Greenwood  
Deputy Commissioner

Ferris E. Groll  
Deputy Commissioner

## **DIVISION OF CRIMINAL INVESTIGATIONS AND TECHNICAL SERVICES**

Lt. Colonel Herb Katz  
Division Director

## **BUREAU OF CRIMINAL IDENTIFICATION**

Capt. Stuart Smith  
Chief

Nannette Rolfe  
Assistant Chief

Bruce N. Brown  
Manager

## **PREPARED BY: DATA COLLECTION & ANALYSIS STAFF**

Kathy Wilcox - Supervisor  
Valorie Tolley, Adrienne Sowards, Della Miller  
Contact the Data Collection Staff by e-mail at [asowards@dps.state.ut.us](mailto:asowards@dps.state.ut.us)

3888 West 5400 South  
Box 148280  
Salt Lake City, Utah 84114-8280

# Acknowledgments

The Department of Public Safety would like to acknowledge and recognize the following law enforcement agencies for their dedication to the UCR/IBR programs. Without their efforts to provide BCI with their data, this book would not be possible.

---

Beaver County S.O.	Emery County S.O.	San Juan County S.O. Blanding P.D. Monticello P.D.	Wasatch County S.O. Heber City P.D.
Box Elder County S.O. Brigham City P.D. Perry P.D. Tremonton P.D. Willard P.D.	Grand County S.O. Moab P.D.	Sanpete County Ephraim P.D. Gunnison P.D. Mt. Pleasant P.D.	Washington County S.O. Hildale P.D. Hurricane P.D. St. George P.D.
Cache County S.O. Logan P.D. North Park P.D. U.S.U. P.D.	Iron County S.O. Brian Head Marshal Cedar City P.D. Parowan P.D. S.U.U. P.D.	Sevier County S.O. Richfield P.D. Salina P.D.	Wayne County S.O.
Carbon County S.O. C.E.U. P.D. East Carbon P.D. Helper P.D. Price P.D. Wellington P.D.	Juab County Nephi P.D.	Summit County S.O. Kamas P.D. Park City P.D.	Weber County S.O. Harrisville P.D. North Ogden P.D. Ogden P.D. Plain City P.D. Pleasant View P.D. Riverdale P.D. Roy P.D. South Ogden P.D. Washington Terrace P.D. W.S.U. P.D.
Daggett County S.O.	Kane County S.O. Kanab P.D.	Tooele County S.O. Grantsville P.D. Stockton P.D. Tooele P.D. Wendover P.D.	State Agencies Fire Marshal Highway Patrol Parks and Recreation
Davis County S.O. Bountiful P.D. Centerville P.D. Clearfield P.D. Clinton P.D. Farmington P.D. Kaysville P.D. Layton P.D. Narcotics Task Force North Salt Lake P.D. Sunset P.D. Syracuse P.D. West Bountiful P.D. Woods Cross P.D.	Millard County S.O.	Uintah County S.O. Naples P.D. Vernal P.D.	
Duchesne County S.O. Roosevelt P.D.	Morgan County S.O.	Utah County S.O. Alpine/Highland P.D. American Fork P.D. B.Y.U. P.D. Lehi P.D. Mapleton P.D. Orem P.D. Payson P.D. Pleasant Gr./Lindon P.D. Provo P.D. Salem/Woodland Hills P.D. Santaquin/Genola P.D. Spanish Fork P.D. Springville P.D. U.V.S.C. P.D.	
	Piute County S.O.		
	Rich County S.O.		
	Salt Lake County S.O. Granite School Dist. P.D. Midvale P.D. Murray P.D. Salt Lake City P.D. S.L.C.C. P.D. Sandy P.D. South Jordan P.D. South Salt Lake P.D. U. of U. P.D. West Jordan P.D. West Valley P.D.		

# 1998 Summary Analysis

The population figures used in this book are estimates based on data received from the Governor's Office of Planning and Budget. In the *Crime in Utah* editions prior to 1993, BCI used population estimates provided by the FBI. As a result, crime rates published in this report will not be identical to the Utah crime rates used in the FBI publications. BCI uses the Planning and Budget Office figures because they are comparable to the FBI estimates and are available earlier in the year, allowing a more timely publication of this report.

- % Utah's population grew from 2,132, 242 in 1997 to 2,167,914 in 1998, a 1.7% increase.
- % In 1998, a total of 109,185 index crimes were committed which indicates a 9.8% decrease in overall crime from 1997.
- % Violent crimes decreased by 6.3% from the previous year, with decreases in robbery (1.4%) and rape (9.3%), while murder increased 9.1%.
- % Firearms were used in 58.3% of the murders reported.
- % Property crimes decreased by 10.0%.
- % There was a 16.3% decrease in burglaries in 1998.
- % Arson increased by 17.0%, and larceny decreased by 7.8%.
- % The value of property stolen amounted to \$92,919,367. Of that amount, \$27,814,617 was recovered, indicating a 30.0% recovery rate.
- % Residential burglaries accounted for 56.59% of all burglaries. Of all residential burglaries, 43.84% were committed during daytime hours (6:00 am to 6:00 pm)
- % Reported hate crimes increased from 40 in 1997 to 68 in 1998, a 70% increase.

---

The following **agencies did not participate in 1998**. Their combined population represents 1.18% of the State.

Alta Police Department  
Dixie College Security  
Fairview Police Department  
Fountain Green Police Department  
Garfield County Sheriff's Office  
Garland Police Department

Juab County Sheriff's Office  
Leeds Police Department  
Mantua Police Department  
Minersville Police Department  
Sanpete County Sheriff's Office  
Uintah Police Department

# Crime Factors

In order to produce a meaningful statistical profile of crime within the State of Utah, each law enforcement agency is asked to participate in the Uniform Crime Reporting program (UCR), reporting data on crimes that were reported within their jurisdiction. Utah uses the same offense classifications used in the national UCR program so that the resulting crime statistics are comparable to those compiled across the nation.

In the UCR program, crimes are divided into two categories: Part I crimes, which include homicide and nonnegligent manslaughter, forcible rape, robbery, aggravated assault, burglary, larceny, motor vehicle theft, and arson; and Part II crimes, which include all other non-traffic offenses. If more than one Part I offense is committed in the same criminal episode, only the most serious offense is reported. Only arrest data is collected on the Part II crimes.

Crime rates in this publication are based on the stable population of the municipality. Although transient populations definitely impact the volume and nature of crime, it is impractical to base crime rate calculations on these fluctuating populations. Therefore, a municipality with high transient populations may have a higher crime rate than another municipality of similar size.

Characteristics of the community influence criminal activity and should be considered when attempting to interpret crime statistics presented herein. Twelve Utah law enforcement agencies did not report crime statistics to the state. These agencies are listed on page 3. Below are some factors which will affect the type and volume of crime that occurs and is subsequently reported in a given location.

- % Density and size of the population of the community and of the surrounding area.
- % Relative stability of the population, including seasonal, commuter, and other transient populations.
- & Composition of the population, particularly with reference to age, sex, and socioeconomic status.
- & Economic status, including job availability and mores of the population.
- & Climate, including seasonal weather conditions.
- & Cultural conditions such as educational levels, recreational opportunities, and religious characteristics.
- & Effective strength of law enforcement, including cooperation of neighboring agencies, reservations and federal law.
- & Administrative and investigative emphasis and efficiency of the local law enforcement agency, including the degree of adherence to crime reporting standards.
- & Policies of other components of the criminal justice system (i.e., prosecutorial, judicial, correctional, and probational).
- & Attitudes of the public toward law enforcement and their crime reporting practices.

**This report reflects crime in Utah as far as it is completely and accurately reported by local law enforcement agencies to the Utah Bureau of Criminal Identification.**

# Utah Crime Clock

On the average, one **index crime** is reported every 4.81 minutes

One **homicide** every  
6.08 days

One **rape** every  
10.28 hours

One **arson** every  
21.26 hours

One **robbery** every  
6.38 hours

One **motor vehicle** theft  
every 1.22 hours

One **aggravated assault**  
every 2.16 hours

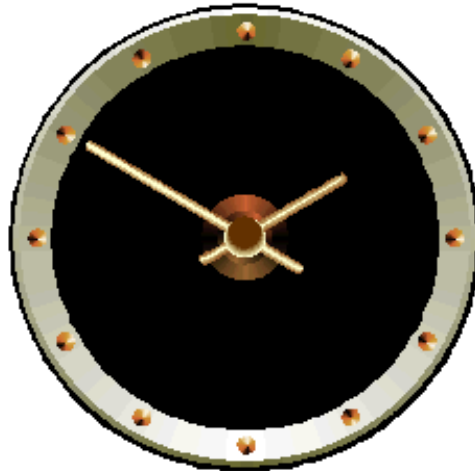

One **larceny** every  
6.56 minutes

One **burglary** every  
34.65 minutes

The Crime Clock should be viewed with care. Being an aggregate representation of UCR data, it is designed to convey the annual reported crime experience by showing the relative frequency in occurrence of the Index Offenses. This mode of display should not be taken to imply a regularity in the commission of the Part I Offenses; rather, it represents the annual ratio of crime to fixed time intervals.

# Utah Crime Cycle

Average number of crimes reported in a 24 hour period:

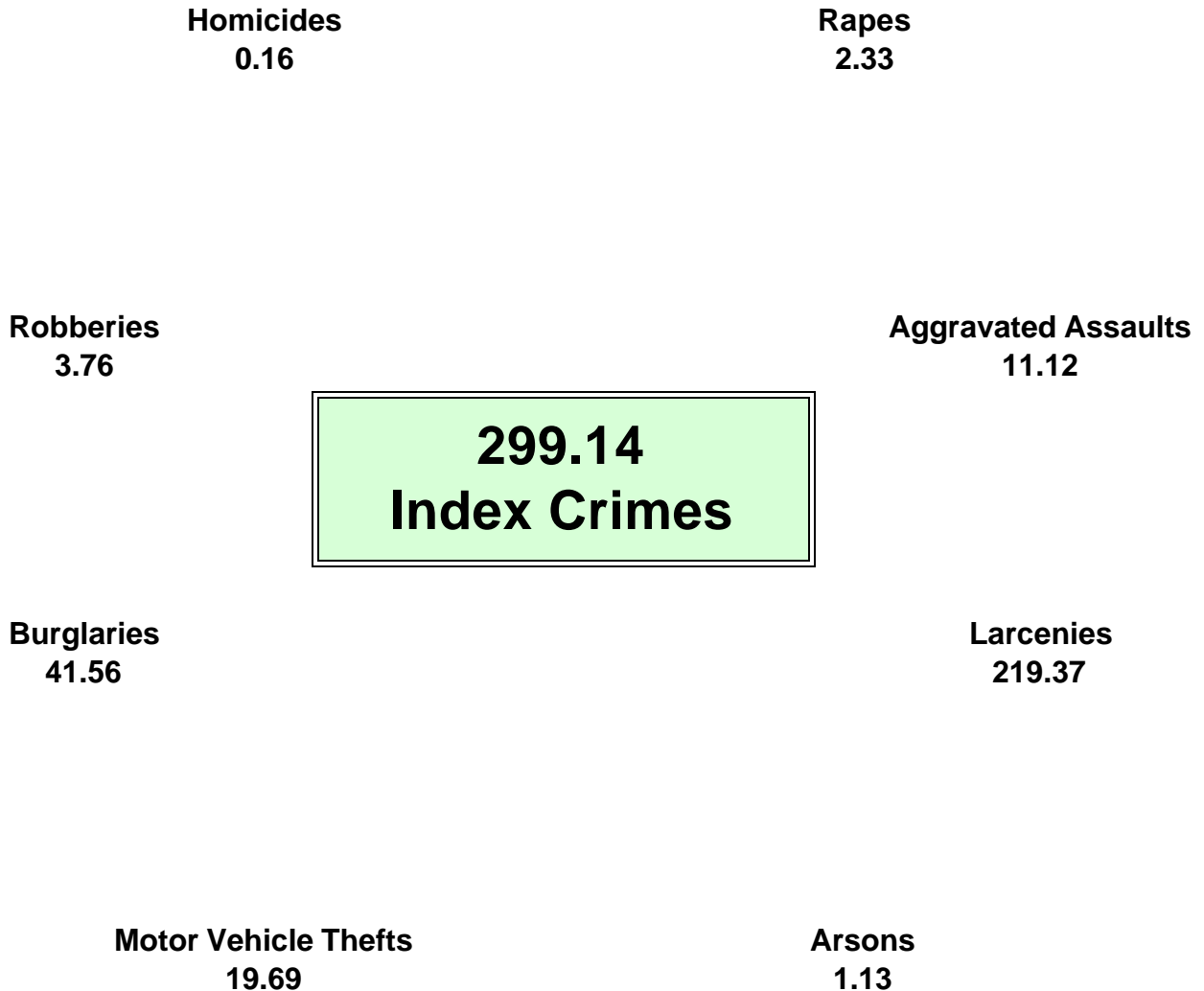

The Crime Cycle should be viewed with care. Being an aggregate representation of UCR data, it is designed to convey the annual reported crime experience by showing the relative frequency in occurrence of the Index Offenses. This mode of display should not be taken to imply a regularity in the commission of the Part I Offenses; rather, it represents the annual ratio of crime to fixed time intervals.

# Officers Killed In the Line of Duty

## UTAH PEACE OFFICERS MEMORIAL

"In memory of those who gave their lives while serving the citizens of the great state of Utah.  
Your ultimate example of selfless sacrifice lives on in the hearts of your fellow officers."

Albert H. Bowen Provo P.D. 1873	N. P. Pierce SLC P.D. Mar, 1923	Alma T. Sorenson Cache Co. S.O. Aug, 1959	Ronald L. Heaps SLC P.D. Jan, 1982
Andrew H. Burt SLC P.D. 1883	David H. Crowther SLC P.D. Oct, 1923	Armond A. Luke Utah Highway Patrol Dec, 1959	Dan Harris Utah Highway Patrol Aug, 1982
James Milton Burns Sanpete Co. S.O. Sep, 1894	Nolan W. Huntsman SLC P.D. Feb, 1924	George Dee Rees Utah Highway Patrol Jun, 1960	Charles H. Dickey Cache Co. S.O. Mar, 1984
Silas E. Clark Springville Marshal Nov, 1897	Brigham H. Honey SLC P.D. Feb, 1924	Seth Wright San Juan Co. S.O. Oct, 1960	Rodney Schreurs Park City P.D. Jul, 1984
William Strong Provo P.D. 1899	Gus J. Lund SLC P.D. Sep, 1924	Lloyd Larsen Moab P.D. Jan, 1961	Tom Rees W. Jordan P.D. Feb, 1986
William A. Brown Ogden P.D. Apr, 1899	James M. Burns Carbon Co. S.O. Jun, 1925	Marshal N. White Ogden P.D. Oct, 1963	Gerry Ivie Duchesne Co. S.O. July, 1987
Jesse Tyler Grand Co. S.O. May, 1900	Oscar Fullmer Salt Lake Co. S.O. Aug. 1928	Carlos Hall San Juan Co. S.O. Aug, 1965	Wade Hansen Emery Co. S.O. Sep, 1987
Samuel Jenkins Grand Co. S.O. May, 1900	Willard R. Dahle Logan P.D. May, 1929	Adolph F. Bush Tribal Police Sep, 1967	Jackson D. Elmer Murray P.D. Nov, 1987
Frank J. Tucker Provo P.D. 1904	George Van Wagenen Utah Highway Patrol May, 1931	Gil Porter Fish and Game May, 1970	Roy Stanley Navajo Tribal Police Dec, 1987
Chas S. Ford SLC P.D. Dec, 1907	Blain L. Baxter SLC P.D. Sep, 1935	Donald Wagstaff Utah State Prison Dec, 1970	Andy Begay Navajo Tribal Police Dec, 1987
John H. Johnston SLC P.D. Jul, 1911	William L. Black Emery Co. S.O. Aug, 1936	Donald P. Jensen Davis Co. S.O. May, 1971	Fred House Dept. of Corrections Jan, 1988
Frank Colclough Midvale Marshal Aug, 1912	Hoyt L. Gates Ogden P.D. Feb, 1941	John R. Winn Utah Highway Patrol Sep, 1971	Blake V. Wright Wasatch Co. S.O. Aug, 1990
J. W. Grant Bingham P.D. Nov, 1913	Marion Bliss Carbon Co. S.O. Apr, 1945	Percy L. Clark SLC P.D. Jan, 1973	Joseph S. "Joey" Brumett Utah Highway Patrol Dec 1992
Douglas Hulsey Salt Lake Co. S.O. Nov, 1913	Clarence M. Bean Ogden P.D. May, 1945	Melvin Colebrook Salt Lake Co. S.O. Mar, 1973	Dee Lund Utah Highway Patrol Jun, 1993
Otto Witbeck Salt Lake Co. S.O. Nov, 1913	Lon Larsen Mt. Pleasant Marshal Oct, 1945	James R. Merrill Cache Co. S.O. Jan. 1974	Michael S. Welcker Salt Lake Co. S.O. Feb, 1994
Nephi Jensen Salt Lake Co. S.O. Nov, 1913	Thomas W. Stroud SLC P.D. Jan, 1951	William J. Antonewicz Utah Highway Patrol Dec, 1974	Doyle R. Thorne Utah Highway Patrol Jul, 1994
John Manderich Salt Lake Co. S.O. Nov, 1913	Owen T. Farley SLC P.D. May, 1951	Lauren Dow Tooele Co. S.O. Aug, 1975	Randy K. Ingram Utah Highway Patrol Oct, 1994
Albert G. Smalley Ogden P.D. Apr, 1920	Harold A. Peterson SLC P.D. Oct, 1954	Robert B. Hutchings Dept. of Public Safety Jul, 1976	N. Kim Nisson Provo P.D. Jan, 1995
Green B. Hamby SLC P.D. Feb, 1921	Edwin J. Fisher Utah State Prison Jun, 1955	Ray Lynn Pierson Utah Highway Patrol Nov, 1978	Tracey Davidson Juab Co. S.O. July, 1998
Charles Manzel Ogden P.D. May, 1921	McKay C. Jewkes Salt Lake Co. S.O. Jun, 1959	David W. Olson SLC P.D. Mar, 1980	"Greater love hath no man than this, that a man lay down his life for his friends." (St. John 15:13)
Gordon Stuart Salt Lake Co. S.O. Apr, 1922	Edwin L. Edwards Logan P.D. Aug, 1959	Dale E. Nelson Beaver Co. S.O. Sep. 1980	



# Officers Killed

IN MEMORY OF

## DEPUTY TRACEY DAVIDSON

KILLED IN THE LINE OF DUTY  
JULY 26, 1998

On July 26, 1998 Deputy Tracey Davidson died while on patrol for the Juab County Sheriff's Office. Deputy Davidson died in an automobile accident after his patrol car rolled three miles west of the Intermountain Power Plant in Millard County. He was on his way back from investigating a complaint in West Juab County when he was involved in the fatal accident. Deputy Davidson was a five-year veteran of the Juab County Sheriff's Office.

### A SMALL BLACK BAND

By Bruce N. Brown

**An officer's badge** - encircled by a small black band is a symbol of mourning, known to police throughout the land. It means a fellow officer has answered the last call, that in the line of duty, a cop has given all.

It doesn't matter what uniform the fallen officer wore, or whether the badge was shaped like a shield or a star. What matters is that a person, sworn to serve the human race, died today, trying to make this world a better place.

Every citizen who hears the news should offer up a prayer and ask the Lord to accept this soul safely into His care. And everyone who wears the badge should pause and bow their head, you've lost another of your own, a fellow officer is dead.

# Officers Assaulted

Many factors contribute to officer assaults. These include such factors as time of day, type of call, call volume on any particular shift, how many officers are on a given assignment or shift, etc. Therefore, caution should be used in analyzing this data to determine the relative danger of situations encountered by police officers.

Assaults by Time of Day

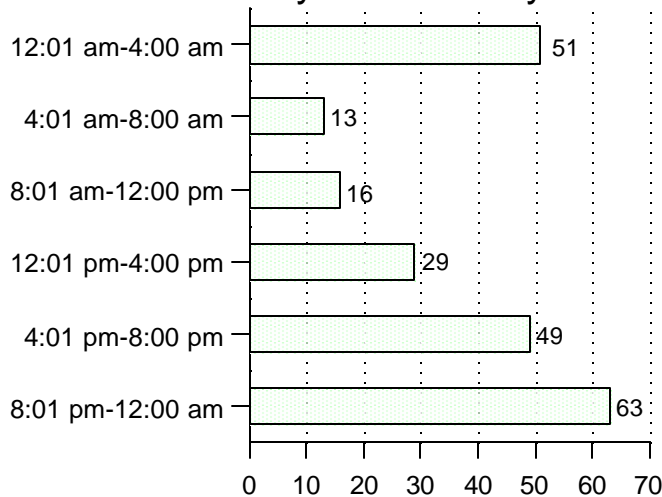

Assaults	
With Injury	60
Without Injury	161

Type of Weapon	
Firearm	6
Sharp Instrument	3
Other Weapon	29
Personal Weapon (hands, fists, feet)	183

Assaults by Type of Call

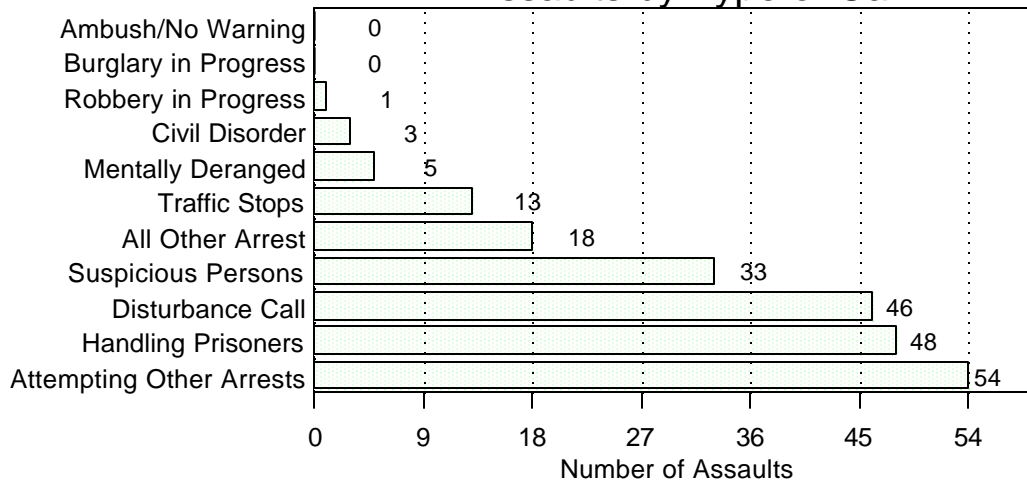

# Officers Assaulted

Type of Assignment	
Two Man Vehicle:	5
One Man Vehicle	
Alone:	51
Assisted:	124
On Special Assignment	
Alone:	1
Assisted:	4
Other	
Alone:	10
Assisted:	26

<b>Offenses</b>	<b>221</b>
<b>Cleared</b>	<b>173</b>
<b>Clearance Rate</b>	<b>78%</b>

Scenario	
Most common	
%	time - 8:01 p.m. - midnight
%	activity - one man vehicle/assisted
%	assignment - attempting arrest
%	weapon - personal

1997/1998 At-A-Glance

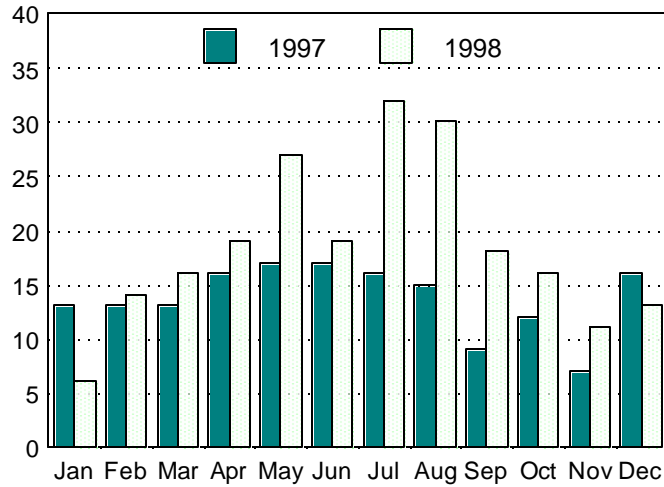

Year	Jan	Feb	Mar	Apr	May	Jun	Jul	Aug	Sep	Oct	Nov	Dec	Total
1997	13	13	13	16	17	17	16	15	9	12	7	16	164
1998	6	14	16	19	27	19	32	30	18	16	11	13	221

# Agency Information

# Local Agency Overview

## Agency Information

### Full Time Employees

Agency	Population	Officers/Correction		Civilian Employees	Officers	Correction Officers	Total Officers & Correction Officers
		Officers per 1,000					
<b>BEAVER COUNTY</b>	4,794	2.92		20	10	4	14
Minersville	661	1.51		0	1	0	1
<b>Total</b>	<b>5,455</b>	<b>2.75</b>		<b>20</b>	<b>11</b>	<b>4</b>	<b>15</b>
<b>BOX ELDER COUNTY</b>	12,930	4.41		16	24	33	57
Brigham City	17,738	1.30		9	23	0	23
Garland	1,856	1.08		0	2	0	2
Mantua	809	1.24		0	1	0	1
Perry	1,576	1.90		0	3	0	3
Tremonton	4,771	1.47		2	7	0	7
Willard	1,459	2.06		0	3	0	3
<b>Total</b>	<b>41,139</b>	<b>2.33</b>		<b>27</b>	<b>63</b>	<b>33</b>	<b>96</b>
<b>CACHE COUNTY</b>	35,104	1.88		7	41	25	66
Logan	39,811	1.46		22	58	0	58
North Park	8,358	0.84		1	7	0	7
U.S.U.				6	12	0	12
<b>Total</b>	<b>83,273</b>	<b>1.72</b>		<b>36</b>	<b>118</b>	<b>25</b>	<b>143</b>
<b>CARBON COUNTY</b>	6,240	4.17		3	15	11	26
C.E.U.				0	2	0	2
East Carbon	1,627	2.46		0	4	0	4
Helper	2,322	2.15		0	5	0	5
Price	9,049	1.77		2	16	0	16
Wellington	1,735	2.31		0	4	0	4
<b>Total</b>	<b>20,973</b>	<b>2.72</b>		<b>5</b>	<b>46</b>	<b>11</b>	<b>57</b>
<b>DAGGETT COUNTY</b>	<b>736</b>	<b>24.46</b>		<b>3</b>	<b>4</b>	<b>14</b>	<b>18</b>
<b>DAVIS COUNTY*</b>	27,588	6.67		27	90	94	184
Bountiful	38,664	0.85		9	33	0	33
Centerville	16,297	0.86		3	14	0	14
Clearfield	25,514	1.10		4	28	0	28
Clinton	9,980	0.80		1	8	0	8
Farmington	11,380	0.97		3	11	0	11
Kaysville	20,095	0.85		2	17	0	17
Layton	57,333	0.99		18	57	0	57
North Salt Lake	8,203	1.34		2	11	0	11
Sunset	5,647	1.24		1	7	0	7
Syracuse	5,941	1.35		2	8	0	8
West Bountiful	5,233	1.15		1	6	0	6
Woods Cross	5,499	1.82		2	10	0	10
<b>Total</b>	<b>237,374</b>	<b>1.66</b>		<b>75</b>	<b>300</b>	<b>94</b>	<b>394</b>

\*see Davis County IBR data on pages 55-56.

# Local Agency Overview

## Part I Crimes

Months Reported	Homicide	Rape	Robbery	Aggravated			Motor Vehicle	Arson	Total Crime Index	Crime Rate per 1,000
				Assault	Burglary	Larceny	Theft			
12	1	2	2	8	21	110	13	0	157	32.75
0	No Data Received									
	<b>1</b>	<b>2</b>	<b>2</b>	<b>8</b>	<b>21</b>	<b>110</b>	<b>13</b>	<b>0</b>	<b>157</b>	<b>28.78</b>
12	0	1	0	1	60	164	9	2	237	18.33
12	0	4	6	29	216	1,233	49	0	1,537	86.65
0	No Data Received									
0	No Data Received									
12	0	0	0	0	7	29	1	0	37	23.47
12	0	0	1	6	24	156	3	0	190	39.82
12	0	0	0	1	6	59	4	0	70	47.97
	<b>0</b>	<b>5</b>	<b>7</b>	<b>37</b>	<b>313</b>	<b>1,641</b>	<b>66</b>	<b>2</b>	<b>2,071</b>	<b>50.34</b>
12	0	15	0	19	154	584	38	2	812	23.13
12	0	12	3	30	99	1,002	29	9	1,184	29.74
12	0	2	0	3	34	198	12	0	249	29.79
12	0	1	0	1	13	202	0	0	217	
	<b>0</b>	<b>30</b>	<b>3</b>	<b>53</b>	<b>300</b>	<b>1,986</b>	<b>79</b>	<b>11</b>	<b>2,462</b>	<b>29.57</b>
12	1	4	0	10	66	81	14	1	177	28.37
11	0	0	0	0	3	39	1	0	43	
8	0	2	0	2	12	29	4	0	49	30.11
10	0	2	0	5	7	49	3	1	67	28.86
12	0	3	1	5	48	330	23	3	413	45.64
12	0	0	0	2	12	65	0	0	79	45.53
	<b>1</b>	<b>11</b>	<b>1</b>	<b>24</b>	<b>148</b>	<b>593</b>	<b>45</b>	<b>5</b>	<b>828</b>	<b>39.48</b>
<b>12</b>	<b>0</b>	<b>0</b>	<b>0</b>	<b>7</b>	<b>11</b>	<b>23</b>	<b>0</b>	<b>0</b>	<b>41</b>	<b>55.72</b>
								11	11	
6	0	2	4	58	82	290	26	3	465	12.03
12	0	4	1	4	54	314	22	0	399	24.48
12	0	7	5	28	108	647	39	4	838	32.85
12	0	2	0	8	58	144	10	0	222	22.24
12	0	1	0	8	49	191	14	0	263	23.11
12	0	1	0	13	55	462	25	1	557	27.72
7	1	9	4	46	141	849	57	10	1,117	19.48
12	0	3	3	5	49	224	16	0	300	36.57
12	0	1	1	9	30	30	17	0	88	15.58
11	0	2	0	15	21	57	6	8	109	18.35
12	0	1	2	1	10	42	9	0	65	12.42
12	1	3	1	13	27	277	23	0	345	62.74
<b>0</b>	<b>2</b>	<b>36</b>	<b>21</b>	<b>208</b>	<b>684</b>	<b>3,527</b>	<b>264</b>	<b>37</b>	<b>4,779</b>	<b>20.13</b>

# Local Agency Overview

## Agency Information

### Full Time Employees

Agency	Population	Officers/Correction		Correction Officers	Total Officers & Correction Officers
		Officers per 1,000	Civilian Employees		
<b>DUCHESNE COUNTY</b>	10,145	1.48	34	15	15
Roosevelt	4,786	2.09	1	10	10
<b>Total</b>	<b>14,931</b>	<b>1.67</b>	<b>35</b>	<b>25</b>	<b>25</b>
<b>EMERY COUNTY</b>	<b>10,819</b>	<b>3.05</b>	<b>6</b>	<b>27</b>	<b>33</b>
<b>GARFIELD COUNTY</b>	<b>4,063</b>	<b>2.95</b>	<b>0</b>	<b>5</b>	<b>12</b>
<b>GRAND COUNTY</b>	3,678	4.62	7	12	17
Moab	4,966	2.42	2	12	12
<b>Total</b>	<b>8,644</b>	<b>3.36</b>	<b>9</b>	<b>24</b>	<b>29</b>
<b>IRON COUNTY</b>	7,804	6.41	3	17	50
Brian Head	179	22.38	0	4	4
Cedar City	18,558	1.40	6	26	26
Parowan	2,600	1.15	0	3	3
S.U.U.			1	5	5
<b>Total</b>	<b>29,141</b>	<b>3.02</b>	<b>10</b>	<b>55</b>	<b>88</b>
<b>JUAB COUNTY</b>	3,096	5.81	2	8	18
Nephi	3,968	2.02	2	8	8
<b>Total</b>	<b>7,064</b>	<b>3.68</b>	<b>4</b>	<b>16</b>	<b>26</b>
<b>KANE COUNTY</b>	3,171	4.10	8	7	13
Kanab	3,336	1.50	2	5	5
<b>Total</b>	<b>6,507</b>	<b>2.77</b>	<b>10</b>	<b>12</b>	<b>18</b>
<b>MILLARD COUNTY</b>	<b>12,363</b>	<b>2.10</b>	<b>15</b>	<b>20</b>	<b>26</b>
<b>MORGAN COUNTY</b>	<b>7,238</b>	<b>1.38</b>	<b>1</b>	<b>10</b>	<b>10</b>
<b>PIUTE COUNTY</b>	<b>1,534</b>	<b>1.96</b>	<b>0</b>	<b>3</b>	<b>3</b>
<b>RICH COUNTY</b>	<b>1,825</b>	<b>1.64</b>	<b>5</b>	<b>3</b>	<b>3</b>
<b>SALT LAKE COUNTY</b>	368,376	1.89	208	415	697
Alta	400	10.01	4	4	4
Granite School District			11	17	17
Midvale	26,778	1.49	3	40	40
Murray	35,374	1.64	15	58	58
Salt Lake City	183,266	2.21	158	405	405
S.L.C.C.			2	13	13
Sandy	95,205	1.17	23	111	111
South Jordan	22,470	0.98	4	22	22
South Salt Lake	12,213	4.99	16	61	61
U. of U.			40	33	33
West Jordan	56,914	1.30	21	74	74
West Valley City	101,996	1.50	28	153	153
<b>Total</b>	<b>902,992</b>	<b>1.87</b>	<b>533</b>	<b>1,406</b>	<b>282</b>
					<b>1,688</b>

# Local Agency Overview

## Part I Crimes

Months Reported	Homicide	Rape	Robbery	Aggravated Assault	Burglary	Larceny	Motor Vehicle Theft	Arson	Total Crime Index	Crime Rate per 1,000
12	2	4	0	6	62	89	7	1	171	16.86
12	0	2	1	8	38	290	20	0	359	75.00
	<b>2</b>	<b>6</b>	<b>1</b>	<b>14</b>	<b>100</b>	<b>379</b>	<b>27</b>	<b>1</b>	<b>530</b>	<b>35.50</b>
<b>12</b>	<b>1</b>	<b>3</b>	<b>0</b>	<b>4</b>	<b>61</b>	<b>223</b>	<b>2</b>	<b>0</b>	<b>294</b>	<b>27.17</b>
<b>0</b>	<b>No Data Received</b>									
12	0	0	1	5	41	162	23	4	236	64.17
12	0	2	1	13	73	311	9	0	409	82.37
	<b>0</b>	<b>2</b>	<b>2</b>	<b>18</b>	<b>114</b>	<b>473</b>	<b>32</b>	<b>4</b>	<b>645</b>	<b>74.62</b>
12	2	5	1	19	83	181	26	1	318	40.75
12	0	0	0	0	6	31	1	0	38	212.64
12	1	1	3	35	122	668	44	7	881	47.47
12	0	0	0	12	11	33	0	0	56	21.54
12	0	1	0	6	14	81	5	0	107	
	<b>3</b>	<b>7</b>	<b>4</b>	<b>72</b>	<b>236</b>	<b>994</b>	<b>76</b>	<b>8</b>	<b>1,400</b>	<b>48.04</b>
0	<b>No Data Received</b>									
11	0	4	0	1	16	106	10	0	137	34.53
	<b>0</b>	<b>4</b>	<b>0</b>	<b>1</b>	<b>16</b>	<b>106</b>	<b>10</b>	<b>1</b>	<b>138</b>	<b>19.53</b>
12	0	0	1	2	7	23	3	0	36	11.35
12	0	2	0	9	28	79	1	0	119	35.67
	<b>0</b>	<b>2</b>	<b>1</b>	<b>11</b>	<b>35</b>	<b>102</b>	<b>4</b>	<b>0</b>	<b>155</b>	<b>23.82</b>
<b>12</b>	<b>0</b>	<b>0</b>	<b>0</b>	<b>10</b>	<b>55</b>	<b>240</b>	<b>18</b>	<b>3</b>	<b>326</b>	<b>26.37</b>
<b>12</b>	<b>0</b>	<b>0</b>	<b>2</b>	<b>5</b>	<b>38</b>	<b>59</b>	<b>2</b>	<b>0</b>	<b>106</b>	<b>14.65</b>
<b>12</b>	<b>0</b>	<b>0</b>	<b>0</b>	<b>6</b>	<b>28</b>	<b>20</b>	<b>3</b>	<b>0</b>	<b>57</b>	<b>37.17</b>
<b>6</b>	<b>0</b>	<b>0</b>	<b>0</b>	<b>4</b>	<b>8</b>	<b>12</b>	<b>0</b>	<b>0</b>	<b>24</b>	<b>13.15</b>
12	5	172	210	892	3,084	16,184	1,583	55	22,185	60.22
0	<b>No Data Received</b>									
12	0	0	1	167	21	106	3	0	298	
12	3	14	46	116	239	1,568	137	0	2,123	79.28
12	0	14	34	129	418	2,776	207	10	3,588	101.43
12	18	146	598	705	2,831	12,997	2,044	100	19,439	106.07
12	0	0	1	2	5	237	7	0	252	
12	0	24	42	184	596	2,868	128	14	3,856	40.50
12	0	8	2	10	118	533	37	1	709	31.55
12	1	19	31	55	224	1,516	219	0	2,065	169.08
12	0	1	0	12	58	742	4	0	817	
12	1	19	14	61	395	1,890	149	8	2,537	44.58
12	4	58	119	372	898	5,664	612	23	7,750	75.98
	<b>32</b>	<b>475</b>	<b>1,098</b>	<b>2,705</b>	<b>8,887</b>	<b>47,081</b>	<b>5,130</b>	<b>211</b>	<b>65,619</b>	<b>72.67</b>



# Local Agency Overview

## Agency Information

### Full Time Employees

Agency	Population	Officers/Correction		Civilian Employees	Correction Officers	Total Officers & Correction Officers
		Officers per 1,000	Officers			
<b>SAN JUAN COUNTY</b>	8,870	3.61	3	18	14	32
Blanding	3,428	1.46	1	5	0	5
Monticello	2,130	1.88	0	4	0	4
<b>Total</b>	<b>14,428</b>	<b>2.84</b>	<b>4</b>	<b>27</b>	<b>14</b>	<b>41</b>
<b>SANPETE COUNTY</b>	10,617	1.51	5	12	4	16
Ephraim	4,005	1.25	0	5	0	5
Fairview	1,497	1.34	0	2	0	2
Fountain Green	1,008	0.99	0	1	0	1
Gunnison	1,550	1.94	0	3	0	3
Mt. Pleasant	2,623	1.91	0	5	0	5
<b>Total</b>	<b>21,300</b>	<b>1.50</b>	<b>5</b>	<b>28</b>	<b>4</b>	<b>32</b>
<b>SEVIER COUNTY</b>	9,755	3.69	11	16	20	36
Richfield	7,039	1.56	3	11	0	11
Salina	2,269	1.32	1	3	0	3
<b>Total</b>	<b>19,063</b>	<b>2.62</b>	<b>15</b>	<b>30</b>	<b>20</b>	<b>50</b>
<b>SUMMIT COUNTY</b>	18,083	2.54	12	25	21	46
Kamas	2,004	1.00	0	2	0	2
Park City	8,470	2.48	7	21	0	21
<b>Total</b>	<b>28,557</b>	<b>2.42</b>	<b>19</b>	<b>48</b>	<b>21</b>	<b>69</b>
<b>TOOELE COUNTY</b>	8,100	4.81	19	22	17	39
Grantsville	5,679	1.23	2	7	0	7
Stockton	469	4.27	1	2	0	2
Tooele	16,296	1.53	5	25	0	25
Wendover	1,385	2.89	1	4	0	4
<b>Total</b>	<b>31,929</b>	<b>2.41</b>	<b>28</b>	<b>60</b>	<b>17</b>	<b>77</b>
<b>UINTAH COUNTY</b>	16,762	2.09	7	17	18	35
Naples	1,674	3.59	2	6	0	6
Vernal	7,778	1.67	3	13	0	13
<b>Total</b>	<b>26,214</b>	<b>2.06</b>	<b>12</b>	<b>36</b>	<b>18</b>	<b>54</b>
<b>UTAH COUNTY</b>	20,612	7.67	91	67	91	158
Alpine/Highland	12,836	0.93	0	12	0	12
American Fork	21,037	1.24	4	26	0	26
B.Y.U.			12	23	0	23
Lehi	12,951	1.31	1	17	0	17
Mapleton	4,929	1.62	0	8	0	8
Orem	82,605	0.92	26	76	0	76
Payson	12,371	1.37	4	17	0	17
Pleasant Grove/Lindon	25,521	1.06	2	27	0	27
Provo	101,922	0.95	48	96	1	97

# Local Agency Overview

## Part I Crimes

Months Reported	Homicide	Rape	Robbery	Aggravated Assault	Burglary	Larceny	Motor Vehicle Theft	Arson	Total Crime Index	Crime Rate per 1,000
12	0	0	1	8	17	22	2	1	51	5.75
12	0	0	0	9	14	28	0	0	51	14.88
12	0	0	0	6	4	36	4	0	50	23.47
	<b>0</b>	<b>0</b>	<b>1</b>	<b>23</b>	<b>35</b>	<b>86</b>	<b>6</b>	<b>1</b>	<b>152</b>	<b>10.54</b>
0	No Data Received									
12	0	2	0	2	45	110	2	0	161	40.20
0	No Data Received									
0	No Data Received									
12	0	2	0	3	14	80	8	0	107	69.03
12	0	0	0	3	6	51	4	0	64	24.40
	<b>0</b>	<b>4</b>	<b>0</b>	<b>8</b>	<b>65</b>	<b>241</b>	<b>14</b>	<b>0</b>	<b>332</b>	<b>15.59</b>
12	0	3	1	11	114	197	18	0	344	35.26
12	0	4	2	12	51	329	17	0	415	58.96
12	0	0	0	10	27	142	7	0	186	81.99
	<b>0</b>	<b>7</b>	<b>3</b>	<b>33</b>	<b>192</b>	<b>668</b>	<b>42</b>	<b>0</b>	<b>945</b>	<b>49.57</b>
12	0	11	0	3	76	514	29	2	635	35.12
12	0	0	0	1	0	1	0	0	2	1.00
12	0	1	4	8	95	521	23	1	653	77.10
	<b>0</b>	<b>12</b>	<b>4</b>	<b>12</b>	<b>171</b>	<b>1,036</b>	<b>52</b>	<b>3</b>	<b>1,290</b>	<b>45.17</b>
12	1	5	0	28	54	134	12	0	234	28.89
12	1	4	1	11	19	71	6	0	113	19.90
8	0	0	0	0	0	5	0	0	5	10.66
12	0	6	1	28	130	670	56	4	895	54.92
7	0	1	0	1	12	25	4	0	43	31.05
	<b>2</b>	<b>16</b>	<b>2</b>	<b>68</b>	<b>215</b>	<b>905</b>	<b>78</b>	<b>4</b>	<b>1,290</b>	<b>40.40</b>
12	0	5	3	19	82	193	16	0	318	18.97
12	0	0	0	5	29	43	3	0	80	47.80
12	0	6	1	17	88	407	16	1	536	68.91
	<b>0</b>	<b>11</b>	<b>4</b>	<b>41</b>	<b>199</b>	<b>643</b>	<b>35</b>	<b>1</b>	<b>934</b>	<b>35.63</b>
12	0	18	2	33	124	394	57	7	635	30.81
12	1	1	0	0	28	158	8	3	199	15.50
12	0	6	2	76	114	740	56	0	994	47.25
12	0	1	0	3	4	288	3	0	299	
12	0	6	3	15	59	257	29	5	374	28.88
12	0	2	0	2	21	78	5	0	108	21.91
12	1	7	22	27	313	3,472	163	17	4,022	48.69
12	1	22	0	4	66	303	30	0	426	34.43
12	0	3	4	11	131	619	33	0	801	31.39
12	3	40	27	66	373	2,694	152	45	3,400	33.36

# Local Agency Overview

## Agency Information

### Full Time Employees

Agency	Population	Officers/Correction		Officers	Correction Officers	Total Officers & Correction Officers
		Officers per 1,000	Civilian Employees			
<b>UTAH COUNTY (con't)</b>						
Salem/Woodland Hills	5,000	1.40	0	7	0	7
Santaquin/Genola	4,455	0.67	0	3	0	3
Spanish Fork	19,472	0.98	2	19	0	19
Springville	17,868	1.18	8	21	0	21
U.V.S.C.			1	4	0	4
<b>Total</b>	<b>341,579</b>	<b>1.51</b>	<b>199</b>	<b>423</b>	<b>92</b>	<b>515</b>
<b>WASATCH COUNTY</b>						
Heber City	6,733	1.78	2	12	0	12
<b>Total</b>	<b>13,429</b>	<b>2.98</b>	<b>6</b>	<b>27</b>	<b>13</b>	<b>40</b>
<b>WASHINGTON COUNTY</b>						
Dixie College			1	4	0	4
Hildale	2,969	1.68	0	5	0	5
Hurricane	7,591	1.32	2	10	0	10
Leeds	577	0.00	0	0	0	0
St George	52,070	1.23	17	64	0	64
<b>Total</b>	<b>87,913</b>	<b>1.97</b>	<b>37</b>	<b>109</b>	<b>64</b>	<b>173</b>
<b>WAYNE COUNTY</b>						
<b>Total</b>	<b>2,298</b>	<b>2.18</b>	<b>1</b>	<b>5</b>	<b>0</b>	<b>5</b>
<b>WEBER COUNTY</b>						
Harrisville	4,188	0.96	1	4	0	4
North Ogden	14,496	0.97	3	14	0	14
Ogden	71,409	1.60	25	114	0	114
Plain City	3,161	0.00	1	0	0	0
Pleasant View	4,995	0.80	1	4	0	4
Riverdale	7,291	2.19	2	16	0	16
Roy	30,004	1.10	10	33	0	33
South Ogden	13,790	1.60	5	22	0	22
Uintah	911	4.39	0	4	0	4
Washington Terrace	9,267	1.40	3	13	0	13
W.S.U.			0	11	0	11
<b>Total</b>	<b>185,135</b>	<b>1.86</b>	<b>117</b>	<b>294</b>	<b>50</b>	<b>344</b>
<b>State Agencies</b>						
Highway Patrol			31	414	0	414
Parks & Recreation			6	98	0	98
Wildlife Resources			4	76	0	76
<b>Total</b>			<b>41</b>	<b>588</b>	<b>0</b>	<b>588</b>
<b>STATE TOTAL</b>	<b>2,167,914</b>	<b>1.88</b>	<b>1,237</b>	<b>3,235</b>	<b>849</b>	<b>4,084</b>

# Local Agency Overview

## Part I Crimes

Months Reported	Homicide	Rape	Robbery	Aggravated Assault	Burglary	Larceny	Motor Vehicle Theft	Arson	Total Crime Index	Crime Rate per 1,000
12	0	1	0	3	9	79	3	0	95	19.00
4	0	0	0	0	10	17	2	0	29	6.51
12	0	3	1	11	64	619	18	0	716	36.77
12	0	-1	2	13	126	660	30	0	830	46.45
12	0	0	0	4	1	70	2	0	77	
	<b>6</b>	<b>109</b>	<b>63</b>	<b>268</b>	<b>1,443</b>	<b>10,448</b>	<b>591</b>	<b>77</b>	<b>13,005</b>	<b>38.07</b>
12	1	0	1	5	28	80	12	1	128	19.12
12	1	4	0	19	16	112	4	0	156	23.17
	<b>2</b>	<b>4</b>	<b>1</b>	<b>24</b>	<b>44</b>	<b>192</b>	<b>16</b>	<b>1</b>	<b>284</b>	<b>21.15</b>
8	0	3	0	15	122	193	28	0	361	14.61
0		No Data Received								
12	0	0	0	0	0	3	1	0	4	1.35
12	0	0	0	2	60	189	17	0	268	35.30
0	0	No Data Received								
12	0	7	3	12	3	119	2	0	146	2.80
	<b>0</b>	<b>10</b>	<b>3</b>	<b>29</b>	<b>185</b>	<b>504</b>	<b>48</b>	<b>0</b>	<b>779</b>	<b>8.86</b>
<b>12</b>	<b>0</b>	<b>0</b>	<b>0</b>	<b>5</b>	<b>4</b>	<b>50</b>	<b>4</b>	<b>0</b>	<b>63</b>	<b>27.42</b>
12	0	10	3	18	156	691	42	15	935	36.49
12	0	0	1	2	12	62	6	0	83	19.82
12	0	2	0	3	28	231	13	0	277	19.11
12	7	69	125	231	945	4,339	351	15	6,082	85.17
12	0	0	0	1	5	25	1	0	32	10.12
12	0	2	0	8	32	115	16	0	173	34.64
12	0	2	4	9	42	474	23	1	555	76.12
12	1	6	9	51	163	851	44	1	1,126	37.53
12	0	4	8	31	99	691	25	10	868	62.94
0		No Data Received								
12	0	1	0	5	79	138	10	0	233	25.14
12	0	0	0	1	2	112	0	0	115	
	<b>8</b>	<b>96</b>	<b>150</b>	<b>360</b>	<b>1,563</b>	<b>7,729</b>	<b>531</b>	<b>42</b>	<b>10,479</b>	<b>56.60</b>
12	0	0	0	0	0	0	0	0	0	
12	0	0	0	0	0	0	0	0	0	
0		No Data Received								
	<b>60</b>	<b>852</b>	<b>1,373</b>	<b>4,058</b>	<b>15,171</b>	<b>80,071</b>	<b>7,188</b>	<b>412</b>	<b>109,185</b>	<b>50.36</b>

# Arrest Data by Agency

## Total Part I & II Arrests

	Adult	Juvenile		Adult	Juvenile
BEAVER COUNTY	400	168	EMERY COUNTY	372	56
Minersville	No Data Received		GARFIELD COUNTY	No Data Received	
<b>Total</b>	<b>400</b>	<b>168</b>	GRAND COUNTY	605	84
BOX ELDER COUNTY	357	6	Moab	906	253
Brigham City	543	814	<b>Total</b>	<b>1,511</b>	<b>337</b>
Garland	No Data Received		IRON COUNTY	246	232
Mantua	No Data Received		Brian Head	30	5
Perry	12	12	Cedar City	896	404
Tremonton	140	130	Parowan	76	42
Willard	48	19	S.U.U.	19	14
<b>Total</b>	<b>1,100</b>	<b>981</b>	<b>Total</b>	<b>1,267</b>	<b>697</b>
CACHE COUNTY	774	417	JUAB COUNTY	No Data Received	
Logan	2,396	1,720	Nephi	214	206
North Park	138	158	<b>Total</b>	<b>214</b>	<b>206</b>
U.S.U.	145	28	KANE COUNTY	5	0
<b>Total</b>	<b>3,453</b>	<b>2,323</b>	Kanab	164	171
CARBON COUNTY	304	67	<b>Total</b>	<b>169</b>	<b>171</b>
C.E.U.	18	3	MILLARD COUNTY	406	226
East Carbon	79	73	MORGAN COUNTY	225	165
Helper	150	57	PIUTE COUNTY	27	28
Price	967	525	RICH COUNTY	21	14
Wellington	309	86	SALT LAKE COUNTY	9,426	2,818
<b>Total</b>	<b>1,827</b>	<b>811</b>	Alta	No Data Received	
DAGGETT COUNTY	151	41	Granite School Dist.	166	1,553
DAVIS COUNTY	No Data Received		Midvale	2,488	976
Bountiful	199	98	Murray	2,861	797
Centerville	814	240	Salt Lake City	21,258	2,368
Clearfield	768	668	S.L.C.C.	19	12
Clinton	207	161	Sandy	2,329	2,113
Davis Narc. Task Force	160	12	South Jordan	513	225
Farmington	453	191	South Salt Lake	2,889	557
Kaysville	327	348	U. of U.	321	44
Layton	919	540	West Jordan	2,429	1,525
North Salt Lake	266	82	West Valley City	4,655	2,893
Sunset	779	224	<b>Total</b>	<b>49,354</b>	<b>15,881</b>
Syracuse	303	237			
West Bountiful	153	16			
Woods Cross	968	662			
<b>Total</b>	<b>6,316</b>	<b>3,479</b>			
DUCHESNE COUNTY	216	72			
Roosevelt	657	520			
<b>Total</b>	<b>873</b>	<b>592</b>			

# Arrest Data by Agency

## Total Part I & II Arrests

	Adult	Juvenile		Adult	Juvenile
SAN JUAN COUNTY	107	29	Utah County (cont.)		
Blanding	90	97	Pleasant Grove/Lindon	1,277	724
Monticello	130	41	Provo	7,807	1,761
<b>Total</b>	<b>327</b>	<b>167</b>	Salem/Woodland Hills	132	132
SANPETE COUNTY	No Data Received		Santaquin/Genola	33	28
Ephraim	104	63	Spanish Fork	1,441	615
Fairview	No Data Received		Springville	674	388
Fountain Green	No Data Received		U.V.S.C.	93	35
Gunnison	197	125	<b>Total</b>	<b>17,638</b>	<b>7,065</b>
Mount Pleasant	217	170	WASATCH COUNTY	236	42
<b>Total</b>	<b>518</b>	<b>358</b>	Heber City	239	79
SEVIER COUNTY	206	178	<b>Total</b>	<b>475</b>	<b>121</b>
Richfield	243	303	WASHINGTON COUNTY	No Data Received	
Salina	90	118	Dixie College	No Data Received	
<b>Total</b>	<b>539</b>	<b>599</b>	Hildale	4	29
SUMMIT COUNTY	433	0	Hurricane	287	12
Kamas	6	1	Leeds	No Data Received	
Park City	505	128	St. George	2,073	764
<b>Total</b>	<b>944</b>	<b>129</b>	<b>Total</b>	<b>2,364</b>	<b>805</b>
TOOELE COUNTY	1,168	221	WAYNE COUNTY	8	0
Grantsville	221	141	WEBER COUNTY	2,127	989
Stockton	22	0	Harrisville	39	9
Tooele	781	403	North Ogden	284	169
Wendover	73	2	Ogden	4,865	2,021
<b>Total</b>	<b>2,265</b>	<b>767</b>	Plain City	2	11
UINTAH COUNTY	878	587	Pleasant View	33	44
Naples	438	50	Riverdale	513	148
Vernal	852	510	Roy	1,251	1,120
<b>Total</b>	<b>2,168</b>	<b>1,147</b>	South Ogden	945	293
UTAH COUNTY	2,021	577	Uintah	No Data Received	
Alpine/Highland	116	117	Washington Terrace	426	96
American Fork	787	673	W.S.U.	44	24
B.Y.U.	164	40	<b>Total</b>	<b>10,529</b>	<b>4,924</b>
Lehi	308	168	State Agencies		
Mapleton	108	36	Highway Patrol	10,707	92
Orem	1,350	1,278	Parks & Recreation	403	0
Payson	1,327	493	Wildlife Resources	No Data Received	
			<b>Total</b>	<b>11,110</b>	<b>92</b>

# Arrest Data by Offense

Classification of Offense	Adult	Juvenile
<b>PART I CRIME ARRESTS</b>		
Homicide . . . . .	64	14
Manslaughter by Negligence . . . . .	9	0
Forcible Rape . . . . .	177	108
Robbery . . . . .	373	93
Aggravated Assault . . . . .	1,152	751
Burglary . . . . .	975	993
Larceny . . . . .	11,781	9,223
Motor Vehicle Theft . . . . .	748	703
Other Assaults . . . . .	8,184	2,877
Arson . . . . .	46	124
<b>Total Part I Crime Arrests . . . . .</b>	<b>23,509</b>	<b>14,886</b>
<b>PART II CRIME ARRESTS</b>		
Forgery & Counterfeiting . . . . .	1,317	160
Fraud . . . . .	819	91
Embezzlement . . . . .	17	1
Stolen Property . . . . .	586	243
Vandalism . . . . .	1,878	2,750
Weapons Violations . . . . .	943	575
Prostitution . . . . .	434	4
Sex Offenses . . . . .	459	274
Bookmaking . . . . .	0	0
Number & Lottery . . . . .	6	0
All Other Gambling . . . . .	0	0
Sale and Manufacturing of		
Opium, Cocaine . . . . .	1,081	24
Marijuana . . . . .	711	138
Synthetic Narcotics . . . . .	228	23
Other Dangerous Drugs . . . . .	458	37
Possession of		
Opium, Cocaine . . . . .	1,127	43
Marijuana . . . . .	5,823	1,629
Synthetic Narcotics . . . . .	505	49
Other Dangerous Drugs . . . . .	2,408	302
Offenses Against Family . . . . .	1,256	114
Driving Under the Influence . . . . .	11,675	241
Liquor Laws . . . . .	15,734	4,723
Drunkenness . . . . .	6,152	160
Disorderly Conduct . . . . .	3,815	2,368
Vagrancy . . . . .	26	55
All Other Offenses . . . . .	35,604	9,670
Curfew & Loitering . . . . .	0	2,381
Runaways . . . . .	0	1,409
<b>Total Part II Crime Arrests . . . . .</b>	<b>93,062</b>	<b>27,464</b>
<b>GRAND TOTAL ARRESTS . . . . .</b>	<b>116,571</b>	<b>42,350</b>

# Part 1 Crimes



# Homicide

The willful (non-negligent) killing of one human being by another.

## Relationship of Victim to Offender

Relationship	Instances	% of Total
Father	1	1.4%
Son	1	1.4%
Stepson	1	1.4%
Husband	2	2.7%
Daughter	4	5.5%
Wife	6	8.2%
<b>Total Family</b>	<b>15</b>	<b>20.5%</b>
Friend	1	1.4%
Boyfriend	1	1.4%
Girlfriend	4	5.5%
Stranger	9	12.3%
Acquaintance	20	27.4%
<b>Total Other</b>	<b>35</b>	<b>47.9%</b>
<b>Unknown</b>	<b>23</b>	<b>31.5%</b>
<b>TOTAL</b>	<b>73</b>	<b>100.0%</b>

Note: As some homicides involved more than one offender, there are more victim/offender relationships than victims

<b>Offenses</b>	<b>60</b>
<b>Cleared</b>	<b>36</b>
<b>Clearance Rate</b>	<b>60%</b>

Note: An offense cleared in 1998 may have occurred in a previous year.

## Homicide Weapons

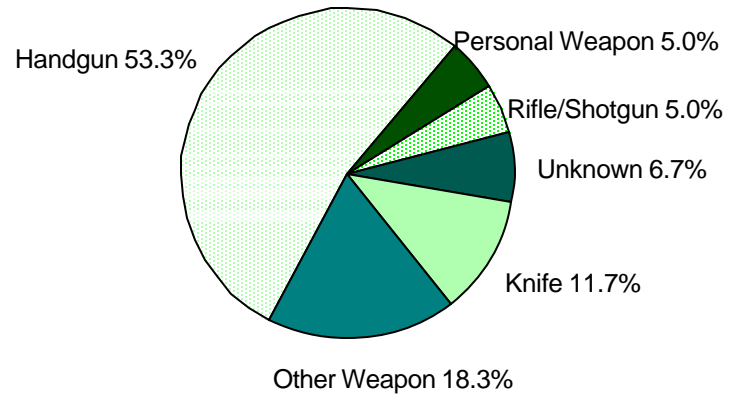

## Victim and Offender Age Breakdown

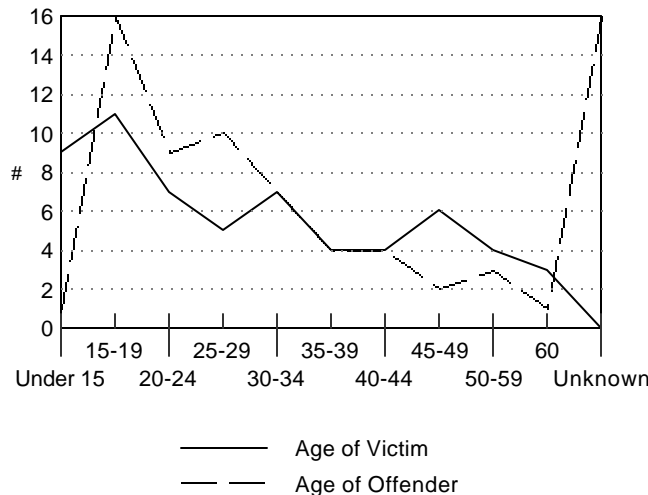

# Homicide

## Homicide Victims

Race	Male	Female	Total
White	31	24	55
Black	2	1	3
Indian	0	1	1
Asian	1	0	1
<b>Total</b>	<b>34</b>	<b>26</b>	<b>60</b>

## Homicide Offenders

Race	Male	Female	Unknown
White	39	10	0
Black	6	0	0
Indian	2	0	0
Asian	3	1	0
Unknown	0	0	12
<b>Total</b>	<b>50</b>	<b>11</b>	<b>12</b>

## Scenario

### Time

Most frequent

% month - October

% day - Wednesday

### Victims

Most common

% relationship - Unknown

% age group - 15-19

% race and gender - white, male

### Offenders

Most common

% age group - 15-19, Unknown

% race and gender - white, male

% weapon - handgun

## Homicides by County

Beaver County	1
Carbon County	1
Davis County	2
Duchesne County	2
Emery County	1
Iron County	3
Salt Lake County	32
Tooele County	2
Utah County	6
Wasatch County	2
Weber County	8
<b>Total</b>	<b>60</b>

## 1997/1998 At-A-Glance

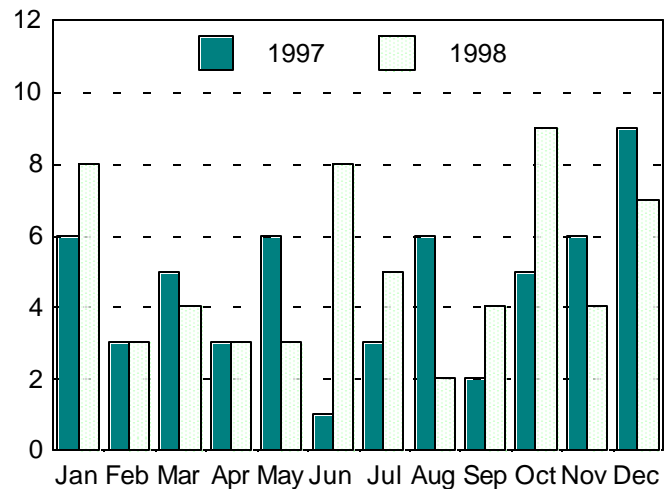

Year	Jan	Feb	Mar	Apr	May	Jun	Jul	Aug	Sep	Oct	Nov	Dec	Total
1997	6	3	5	3	6	1	3	6	2	5	6	9	55
1998	8	3	4	3	3	8	5	2	4	9	4	7	60

# Rape

The carnal knowledge of a person forcibly and/or against that person's will; or not forcibly or against the person's will where the victim is incapable of giving consent because of his/her temporary or permanent mental or physical incapacity (or because of his/her youth).

<b>Offenses</b>	<b>852</b>
<b>Cleared</b>	<b>324</b>
<b>Clearance Rate</b>	<b>38%</b>

## Actual vs. Attempted Rapes

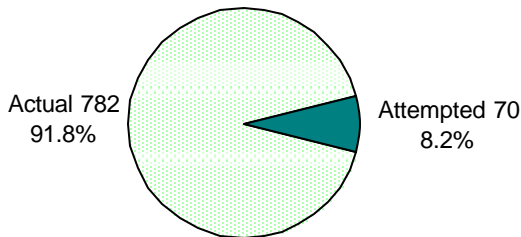

Note: An offense cleared in 1998 may have occurred in a previous year.

Scenario	
Most common	% month - May
	% age of arrestee - 13-14
	% sex of arrestee - male

## 1997/1998 At-A-Glance

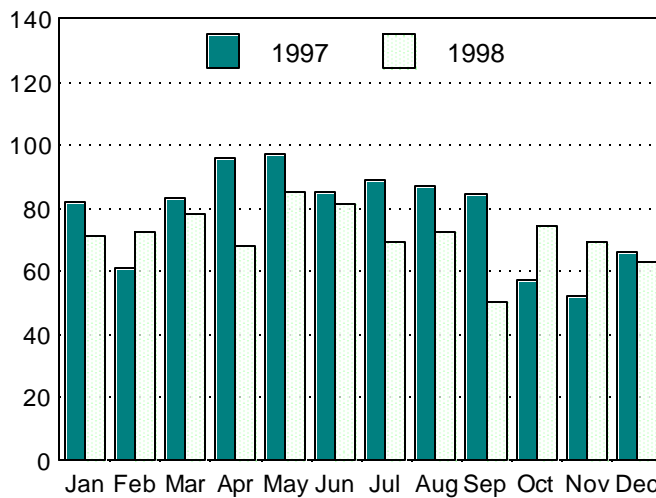

Year	Jan	Feb	Mar	Apr	May	Jun	Jul	Aug	Sep	Oct	Nov	Dec	Total
1997	82	61	83	96	97	85	89	87	84	57	52	66	939
1998	71	72	78	68	85	81	69	72	50	74	69	63	852

# Robbery

The taking, or attempting to take, anything of value under confrontational circumstances from the control, custody, or care of another person by force or threat of force or violence and/or by putting the victim in fear of immediate harm.

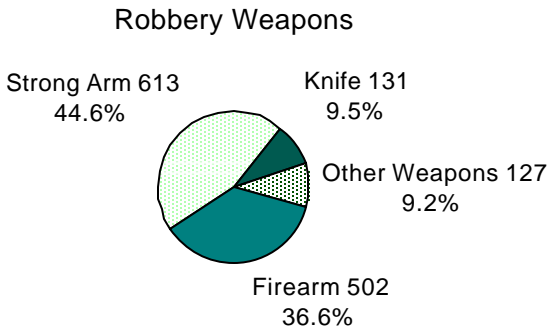

<b>Offenses</b>	<b>1,373</b>
<b>Cleared</b>	<b>415</b>
<b>Clearance Rate</b>	<b>30.2%</b>

Note: An offense cleared in 1998 may have occurred in a previous year.

**Scenario**

- Most common
- % month - June
- % weapon - strong arm
- % location - miscellaneous
- % age of arrestee - 25-29
- % sex of arrestee - male

Classification	Offenses	Value
Service Station	32	\$7,121
Bank	82	\$164,277
Convenience Store	191	\$88,463
Residence	105	\$99,231
Commercial House	274	\$138,809
Highways, Streets, Alleys	340	\$137,138
Miscellaneous	349	\$99,155
<b>Total</b>	<b>1,373</b>	<b>\$734,194</b>

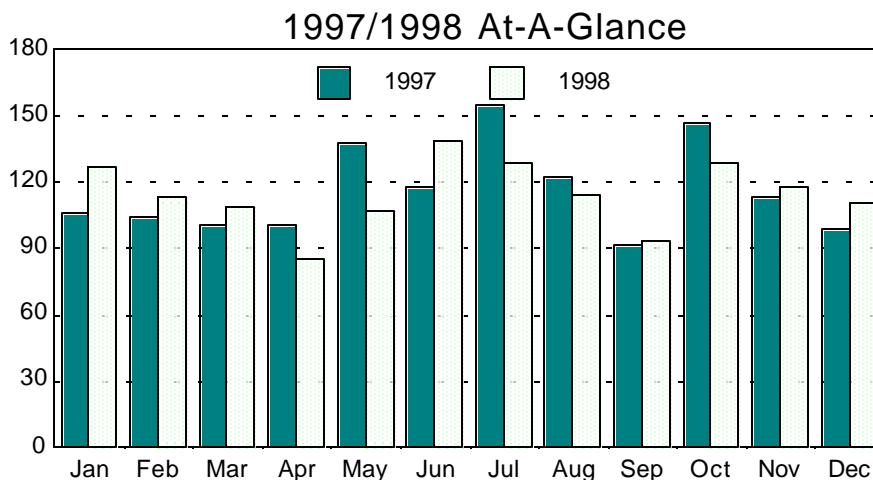

Year	Jan	Feb	Mar	Apr	May	Jun	Jul	Aug	Sep	Oct	Nov	Dec	Total
1997	106	104	100	100	138	118	155	122	91	147	113	99	1,393
1998	127	113	109	85	107	139	129	114	93	129	118	110	1,373

# Aggravated Assault

An unlawful attack by one person upon another wherein the offender uses a weapon or displays it in a threatening manner, or the victim suffers obvious severe or aggravated bodily injury involving apparent broken bones, loss of teeth, possible internal injury, severe laceration, or loss of consciousness.

## Assault Weapons

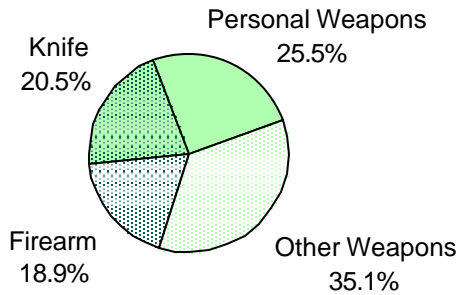

**Offenses** 4,058  
**Cleared** 2,100  
**Clearance Rate** 51.8%

Note: An offense cleared in 1998 may have occurred in a previous year.

During 1998 a total of 26,365 assaults were reported. 22,307 were simple assaults and 4,058 were aggravated assaults. (Simple assaults are not a Part I Crime.)

## Scenario

Most common  
 % month - May  
 % weapon - Other Weapon  
 % age of arrestee - 13-14  
 % sex of arrestee - male

## 1997/1998 At-A-Glance

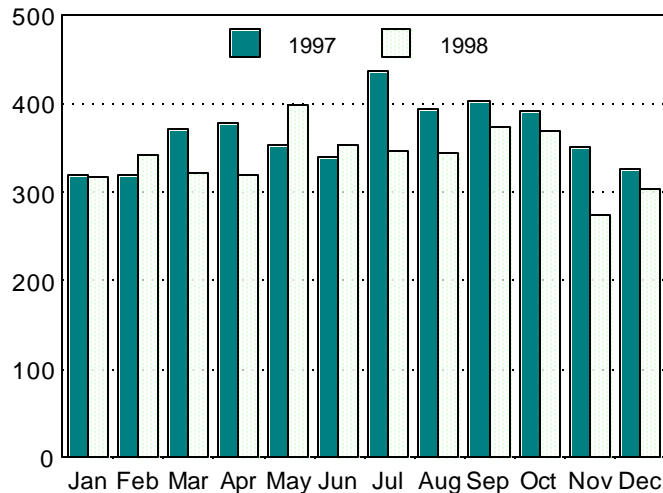

Year	Jan	Feb	Mar	Apr	May	Jun	Jul	Aug	Sep	Oct	Nov	Dec	Total
1997	318	319	372	377	354	339	437	394	403	391	350	325	4,379
1998	316	342	321	318	399	352	346	344	373	370	273	304	4,058

# Burglary

The unlawful entry into a building or other structure with the intent to commit a felony or a theft.

Type of Entry

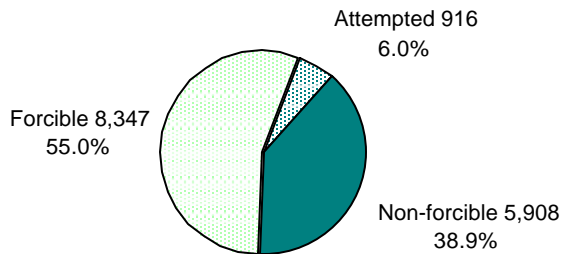

<b>Offenses</b>	<b>15,171</b>
<b>Cleared</b>	<b>1,805</b>
<b>Clearance Rate</b>	<b>11.9%</b>

Note: An offense cleared in 1998 may have occurred in a previous year.

Scenario
Most common
% premises - residence
% method of entry - forcible
% time of day - day (6 a.m.-6 p.m.)
% month - January
% age of arrestee - 15
% sex of arrestee - male

Time of Day	Offenses	Value
<u>Residence</u>		
Night (6 p.m. - 6 a.m.)	3,236	\$3,067,357
Day (6 a.m. - 6 p.m.)	3,764	\$4,975,135
Unknown	1,587	\$1,929,921
<u>Non-Residence</u>		
Night (6 p.m. - 6 a.m.)	2,442	\$3,915,228
Day (6 a.m. - 6 p.m.)	2,100	\$3,150,455
Unknown	2,042	\$2,550,420
<b>Total</b>	<b>15,171</b>	<b>\$19,588,516</b>

1997/1998 At-A-Glance

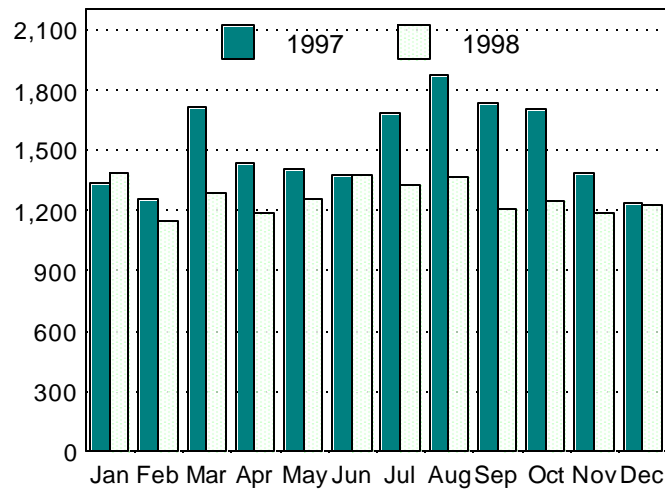

Year	Jan	Feb	Mar	Apr	May	Jun	Jul	Aug	Sep	Oct	Nov	Dec	Total
1997	1,332	1,256	1,715	1,435	1,400	1,371	1,684	1,876	1,729	1,703	1,385	1,232	18,118
1998	1,382	1,147	1,287	1,185	1,254	1,376	1,323	1,360	1,208	1,240	1,186	1,223	15,171

# Larceny

The unlawful taking, carrying, leading, or riding away of property from the possession, or constructive possession, of another person.

<b>Offenses</b>	<b>80,071</b>
<b>Cleared</b>	<b>17,334</b>
<b>Clearance Rate</b>	<b>21.6%</b>

Note: An offense cleared in 1998 may have occurred in a previous year.

Larceny Type	Offenses	Value
Pocket Picking	92	\$12,209
From Coin Machines	302	\$46,764
Purse Snatching	363	\$78,513
Bicycles	3,930	\$1,134,501
From Buildings	6,355	\$4,459,742
Vehicle Parts & Accessories	7,501	\$2,425,570
Shoplifting	14,778	\$1,558,703
From Motor Vehicles	22,266	\$11,801,563
All Other	24,484	\$77,561,832
<b>Total</b>	<b>80,071</b>	<b>\$99,079,397</b>

Scenario
Most common
% larceny type - other
% month - August
% age of arrestee - 13-14
% sex of arrestee - male

1997/1998 At-A-Glance

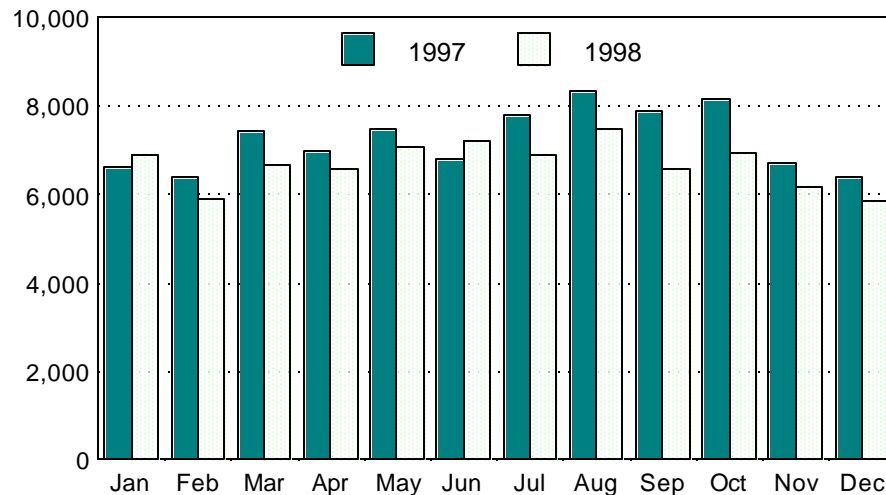

Year	Jan	Feb	Mar	Apr	May	Jun	Jul	Aug	Sep	Oct	Nov	Dec	Total
1997	6,603	6,359	7,402	6,969	7,471	6,811	7,801	8,347	7,893	8,129	6,676	6,379	86,840
1998	6,867	5,887	6,654	6,557	7,049	7,216	6,892	7,458	6,571	6,939	6,152	5,829	80,071

# Motor Vehicle Theft

The theft of a motor vehicle.

## Type of Vehicle

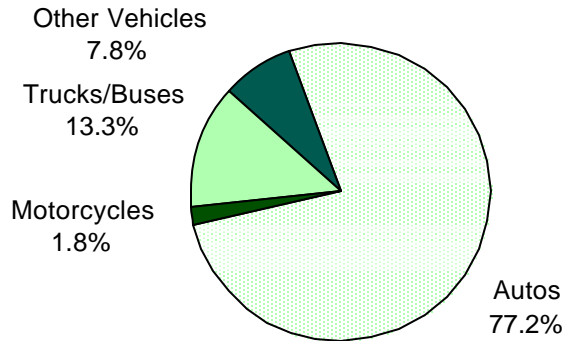

<b>Offenses</b>	<b>7,188</b>
<b>Cleared</b>	<b>1,470</b>
<b>Clearance Rate</b>	<b>20.5%</b>

Note: An offense cleared in 1998 may have occurred in a previous year.

### Scenario

Most common  
 % month - July  
 % age of arrestee - 18  
 % sex of arrestee - male

Total value stolen motor vehicles	\$36,769,353
Total value recovered	\$20,318,346

## 1997/1998 At-A-Glance

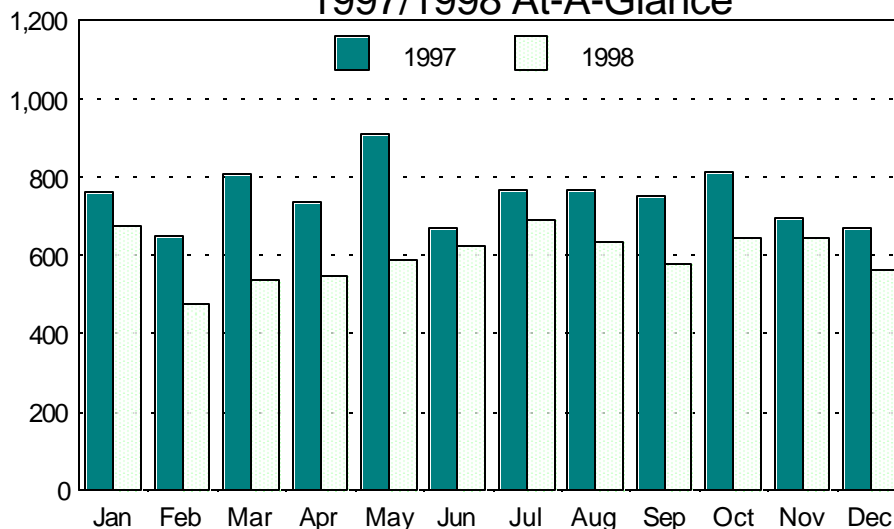

Year	Jan	Feb	Mar	Apr	May	Jun	Jul	Aug	Sep	Oct	Nov	Dec	Total
1997	758	647	806	736	909	667	765	767	751	812	692	669	8,979
1998	676	473	535	546	589	621	691	632	576	645	645	559	7,188



# Arson

To unlawfully and intentionally damage, or attempt to damage, any real or personal property by fire or incendiary device. (Arson data received from Utah State Fire Marshal's Office)

Type of Property

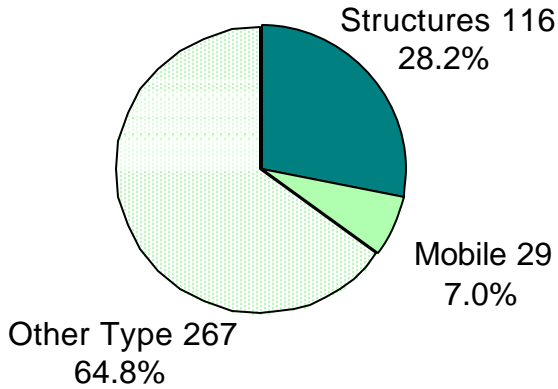

<b>Offenses</b>	<b>412</b>
<b>Total Value Loss</b>	<b>\$6,297,902</b>

Scenario	
Most common	% property type - other (non-structure)
	% month - July
	% age of arrestee - 35-39
	% sex of arrestee - male

1997/1998 At-A-Glance

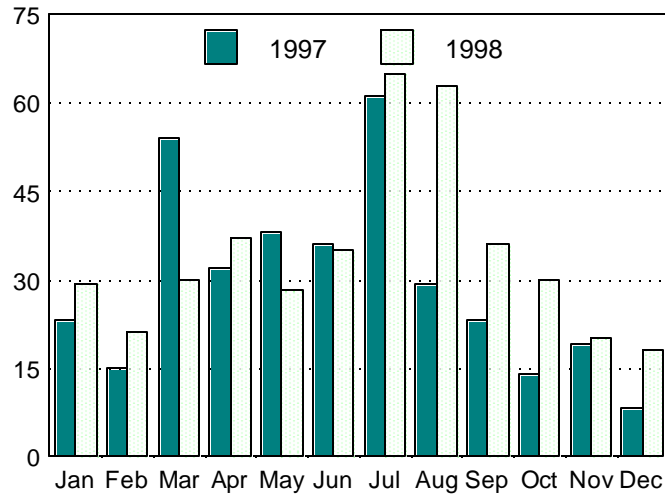

Year	Jan	Feb	Mar	Apr	May	Jun	Jul	Aug	Sep	Oct	Nov	Dec	Total
1997	23	15	54	32	38	36	61	29	23	14	19	8	352
1998	29	21	30	37	28	35	65	63	36	30	20	18	412

# Value of Property Stolen/Recovered

<b>Stolen</b>	<b>\$92,919,367</b>
<b>Recovered</b>	<b>\$27,814,617</b>
<b>Recovery Rate</b>	<b>29.9%</b>

Property Category	Stolen	Recovered
Livestock	\$92,847	\$9,033
Consumable Goods	\$510,918	\$84,871
Firearms	\$786,784	\$61,929
Clothing and Furs	\$2,007,200	\$1,243,631
Household Goods	\$2,156,229	\$120,595
Office Equipment	\$4,326,176	\$272,493
Currency, Notes, Etc.	\$5,770,940	\$369,711
Jewelry and Precious Metals	\$5,906,378	\$518,680
Televisions, Radios, Stereos	\$9,191,807	\$394,454
Miscellaneous	\$25,508,035	\$4,367,774
Locally Stolen Motor Vehicles	\$36,662,053	\$20,371,446
<b>Total</b>	<b>\$92,919,367</b>	<b>\$27,814,617</b>

## 1997/1998 Property Stolen At-A-Glance

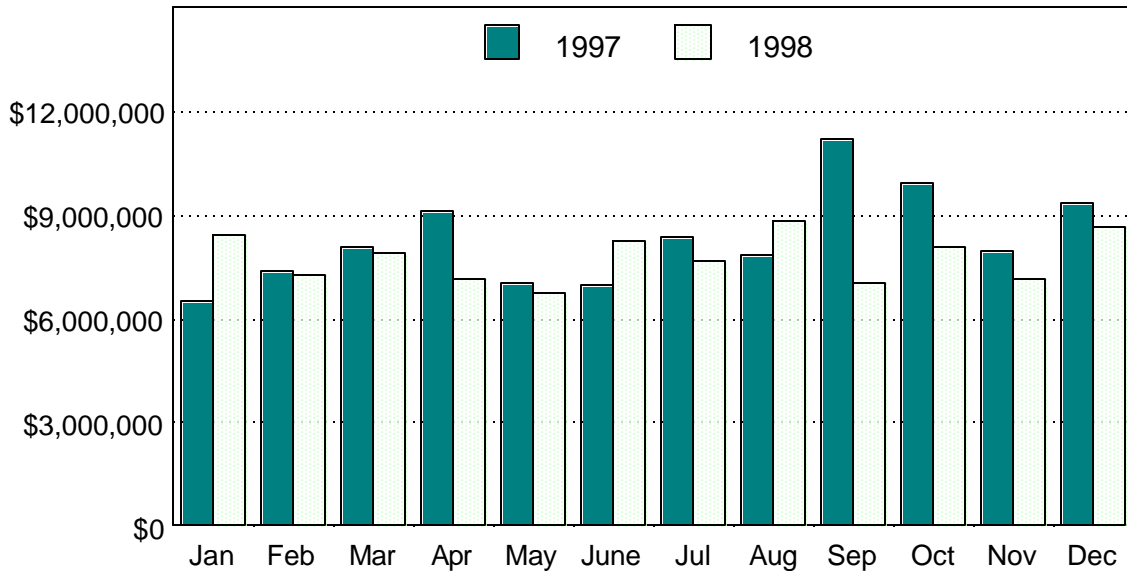

Year	Jan	Feb	Mar	Apr	May	June	Jul	Aug	Sep	Oct	Nov	Dec
1997	6,511,613	7,359,011	8,073,201	9,096,469	7,022,792	6,962,602	8,350,824	7,816,071	11,150,232	9,888,992	7,962,043	9,345,944
1998	8,392,402	7,255,195	7,870,184	7,138,429	6,712,002	8,244,429	7,633,722	8,793,189	7,037,441	8,074,706	7,122,846	8,644,822

# Hate Crimes

A criminal offense committed against a person or property which is motivated, in whole or in part, by the offender's bias against a race, religion, ethnic/national origin group, or sexual orientation group.

1995-1998 Hate Crimes At-A-Glance

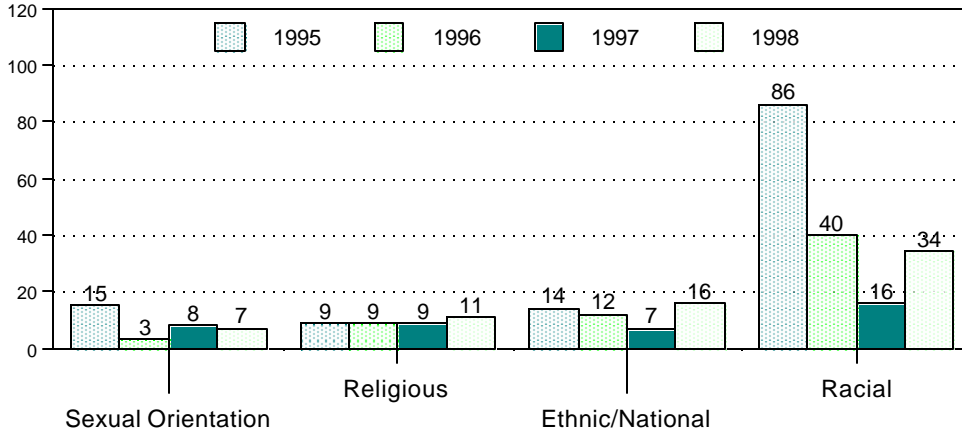

**Total Hate Crimes Reported**  
**68**

Offender's Race

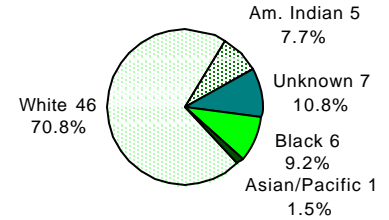

**Hate Crimes By Agency and Offense**

Agency	Agg. Assault	Destruction Vandalism	Disorderly Conduct	Intimidation	Simple Assault	All Other	Total Offenses
Alpine P.D.	0	1	0	0	0	0	1
BYU P.D.	0	1	0	0	0	0	1
Clearfield P.D.	0	1	0	0	0	1	2
Farmington P.D.	2	0	0	0	0	1	2
Layton P.D.	0	1	0	1	0	0	2
Logan P.D.	0	2	0	0	0	0	2
Morgan County S.O.	0	0	0	1	0	0	1
Murray P.D.	1	0	0	3	1	1	6
Orem P.D.	1	0	0	0	0	0	1
Park City P.D.	0	1	0	0	0	0	1
Price P.D.	0	0	0	0	1	0	1
Provo P.D.	0	1	0	0	2	0	3
Riverdale P.D.	0	1	0	0	0	0	1
Roosevelt P.D.	0	1	0	0	1	0	2
Roy P.D.	0	0	0	0	0	2	2
Salt Lake City P.D.	0	2	0	2	0	1	5
Sandy P.D.	0	0	0	1	0	2	3
South Ogden P.D.	0	0	0	0	1	0	1
South Salt Lake P.D.	0	1	0	0	1	0	2
Spanish Fork P.D.	0	1	0	0	0	0	1
Springville P.D.	0	2	0	1	0	0	3
Tremonton P.D.	1	0	0	0	1	1	3
University of Utah P.D.	0	1	0	1	0	0	2
Utah State University P.D.	0	1	0	0	0	0	1
Vernal P.D.	0	1	0	2	3	0	6
Wasatch County S.O.	0	0	0	0	1	0	1
Weber State University P.D.	0	2	0	0	0	0	2
West Jordan P.D.	0	1	0	1	0	0	2
West Valley City P.D.	1	2	0	2	2	0	7
<b>GRAND TOTAL</b>	<b>6</b>	<b>24</b>	<b>0</b>	<b>15</b>	<b>14</b>	<b>9</b>	<b>68</b>

\*Note: Not all agencies reported 100%



# Ten Year Arrest Data

Classification of Offense	1989		1990		1991		1992	
	Adult	Juvenile	Adult	Juvenile	Adult	Juvenile	Adult	Juvenile
Homicide	28	3	39	6	29	9	42	6
Manslaughter by Negligence	4	1	7	0	13	2	9	2
Forcible Rape	93	35	132	55	146	69	149	75
Robbery	195	72	277	90	232	134	228	165
Aggravated Assault	956	421	1,271	689	1,272	677	1,116	829
Burglary	995	1,347	1,082	1,724	1,048	1,664	1,072	1,964
Larceny	6,446	7,826	10,019	12,236	9,817	13,440	9,703	13,754
Motor Vehicle Theft	351	643	415	972	326	1,128	460	1,328
Other Assaults	1,935	844	3,540	1,522	5,671	2,105	6,671	2,594
Arson	31	112	42	128	55	165	59	217
Forgery & Counterfeiting	443	123	627	267	739	285	739	271
Fraud	899	75	939	126	948	174	998	220
Embezzlement	20	3	36	1	46	1	24	6
Stolen Property	273	207	304	221	277	344	346	379
Vandalism	638	1,684	804	2,142	768	2,952	904	2,591
Weapons Violations	416	332	490	394	506	611	595	637
Prostitution	487	1	977	15	898	34	879	26
Sex Offenses	748	362	793	398	981	531	1,069	599
Bookmaking	2	0	0	0	5	0	0	0
Numbers & Lottery	0	0	1	0	0	0	0	0
All Other Gambling	10	0	40	2	27	0	0	5
Sale and Manufacturing of								
Opium, Cocaine	329	11	239	4	231	15	433	20
Marijuana	291	66	265	42	291	44	483	76
Synthetic Narcotics	29	8	40	3	45	12	71	22
Other Dangerous Drug	33	3	35	12	29	15	122	26
Possession of								
Opium, Cocaine	383	21	407	25	410	20	909	145
Marijuana	1,481	433	1,428	369	1,645	330	2,577	612
Synthetic Narcotics	51	14	94	21	110	24	161	32
Other Dangerous Drugs	230	73	298	100	389	81	830	154
Offenses Against Family	329	49	489	25	485	32	587	52
D.U.I.	8,622	208	9,900	237	9,432	187	9,974	510
Liquor Laws	6,551	2,281	10,045	3,738	8,782	3,439	7,450	2,945
Drunkenness	5,877	229	6,815	244	6,969	195	6,896	180
Disorderly Conduct	1,733	937	2,569	1,259	2,484	1,120	2,730	1,252
Vagrancy	8	16	17	1	17	16	4	9
All Other Offenses	10,475	4,563	12,944	7,086	15,526	7,412	15,466	7,978
Curfew & Loitering		889		1,372		1,261		1,614
Runaways		599		1,240		1,105		1,500
Total Arrests	51,392	24,491	67,420	36,766	70,649	39,633	73,756	42,795

# Ten Year Arrest Data

1993		1994		1995		1996		1997		1998	
Adult	Juvenile	Adult	Juvenile	Adult	Juvenile	Adult	Juvenile	Adult	Juvenile	Adult	Juvenile
64	7	60	8	47	7	73	9	41	12	64	14
16	0	13	6	19	0	18	1	21	0	9	0
166	91	126	55	105	38	129	37	144	52	177	108
239	138	218	201	233	224	257	161	226	116	373	93
1,120	827	1,257	791	1,335	679	1,086	575	918	594	1,152	751
960	1,850	895	1,485	973	1,157	939	1,064	935	862	975	993
9,394	12,697	9,226	11,541	10,225	11,209	9,380	8,777	9,081	8,300	11,781	9,223
507	1,276	657	1,195	780	1,120	704	1,025	898	754	748	703
7,070	2,866	7,818	2,716	7,961	2,749	6,695	2,513	7,004	2,385	8,184	2,877
48	125	35	161	88	222	61	131	122	106	46	124
607	252	942	310	1,079	241	1,087	193	1,030	164	1,317	160
839	136	881	134	864	113	650	92	902	122	819	91
47	4	35	3	23	1	18	2	61	5	17	1
386	361	407	379	454	334	447	272	488	273	586	243
1,161	3,162	1,180	3,492	1,313	3,216	1,189	2,606	1,456	2,302	1,878	2,750
647	830	778	845	837	679	735	565	770	533	943	575
706	21	557	9	945	30	745	30	423	10	434	4
884	512	766	431	716	375	712	326	590	417	459	274
0	0	0	0	0	0	1	0	0	0	0	0
6	0	0	0	1	0	0	0	0	0	6	0
7	2	18	0	4	0	1	0	2	0	0	0
694	26	1,091	37	941	24	1,610	26	1,037	17	1,081	24
525	67	3,230	110	845	72	3,220	92	3,115	113	711	138
117	7	362	13	150	6	327	8	381	14	228	23
109	38	137	19	94	8	212	10	118	10	458	37
859	39	1,170	73	1,066	68	1,475	34	1,064	40	1,127	43
4,487	862	3,504	1,203	3,358	1,539	3,743	1,631	3,167	1,296	5,823	1,629
376	43	495	60	470	92	408	41	419	55	505	49
583	156	1,198	186	2,078	330	2,884	276	1,962	343	2,408	302
557	45	659	20	778	39	1,333	66	1,164	55	1,256	114
11,102	234	10,751	194	8,630	204	11,655	224	12,479	238	11,675	241
10,509	3,161	11,696	3,524	9,876	3,360	13,201	4,063	8,785	3,463	15,734	4,723
7,446	146	7,467	135	6,523	192	6,123	167	5,121	95	6,152	160
2,529	1,465	3,073	1,613	2,966	1,695	3,571	1,925	3,194	1,904	3,815	2,368
11	3	14	2	87	67	8	15	52	100	26	55
15,254	7,804	19,902	8,155	23,705	8,863	26,848	9,314	25,647	8,258	35,604	9,670
	2,159		2,446		2,371		2,524		1,943		2,381
	1,655		1,126		1,062		1,258		1,149		1,409
80,032	43,067	90,618	42,678	89,569	42,386	101,545	40,053	92,817	36,100	116,571	42,350

# Crime Trends

Year	Estimated population
1989	1,671,000
1990	1,723,000
1991	1,770,000
1992	1,813,000
1993	1,852,000
1994	1,919,362
1995	1,975,295
1996	2,054,714
1997	2,132,242
<b>1998</b>	<b>2,167,914</b>

## Estimated Population

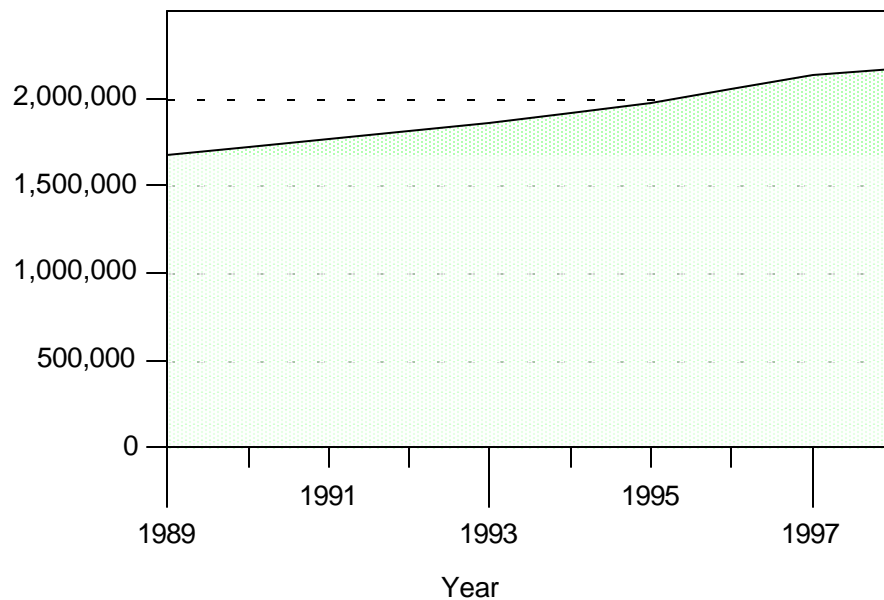

# Crime Trends

Index Crimes

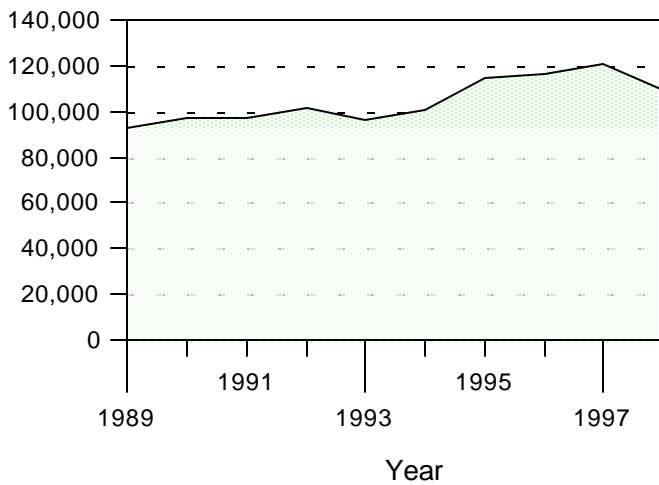

Year	Total Index Crime	Index Crime Rate Per 1,000 Population
1989	93,025	55.67
1990	96,746	56.15
1991	97,464	55.06
1992	101,648	56.07
1993	96,387	52.04
1994	100,726	52.48
1995	114,868	58.15
1996	118,388	56.63
1997	121,055	56.77
<b>1998</b>	<b>109,185</b>	<b>50.36</b>

Index Crimes per 1,000 Population

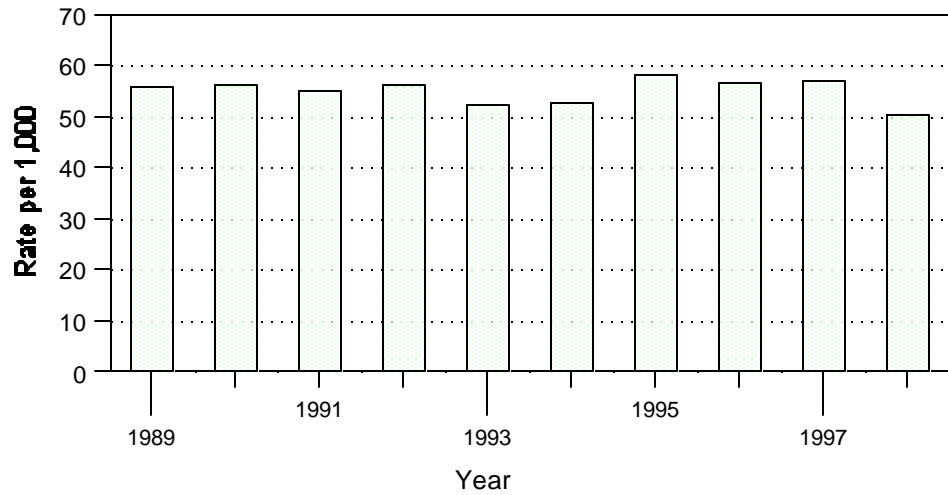



# Crime Trends

Year	Total Homicides	Homicides per 1,000 Population
1989	45	0.03
1990	51	0.03
1991	51	0.03
1992	53	0.03
1993	59	0.03
1994	56	0.03
1995	61	0.03
1996	60	0.03
1997	55	0.03
<b>1998</b>	<b>60</b>	<b>0.03</b>

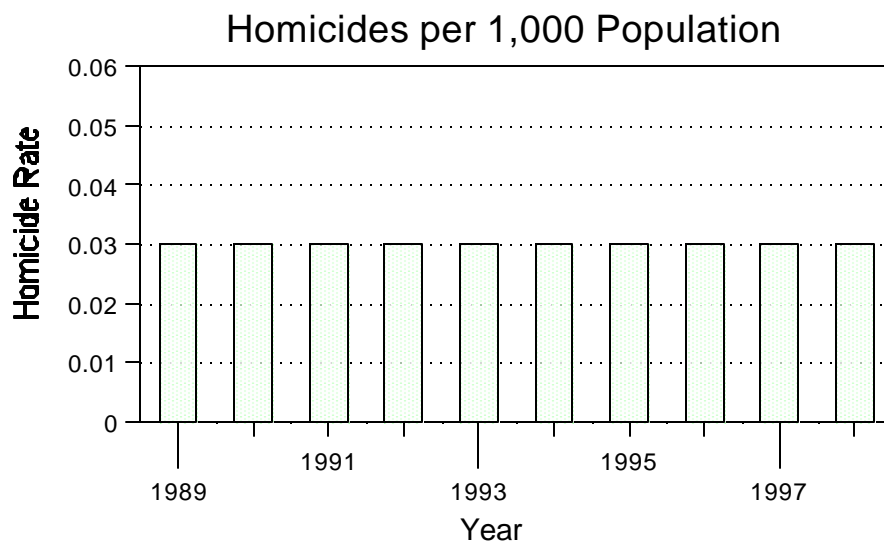
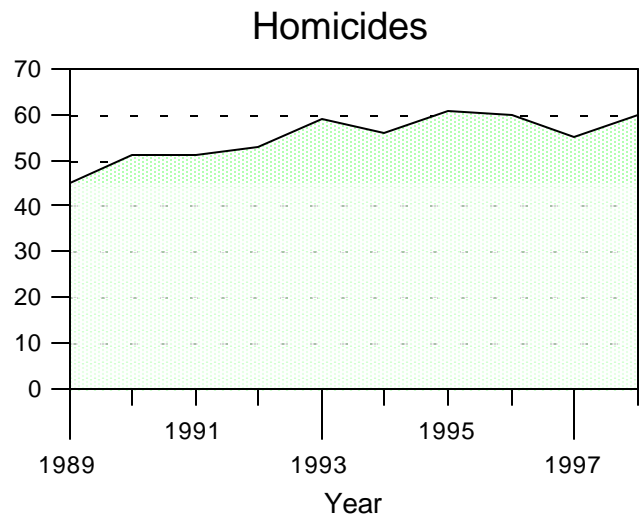

# Crime Trends

Year	Total Rapes	Rapes per 1,000 Population
1989	478	0.29
1990	649	0.38
1991	788	0.45
1992	806	0.44
1993	806	0.44
1994	786	0.41
1995	803	0.41
1996	810	0.39
1997	939	0.44
<b>1998</b>	<b>852</b>	<b>0.39</b>

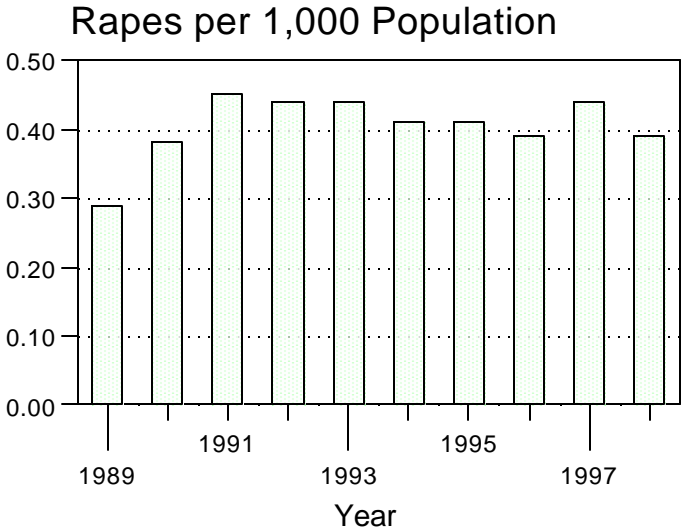
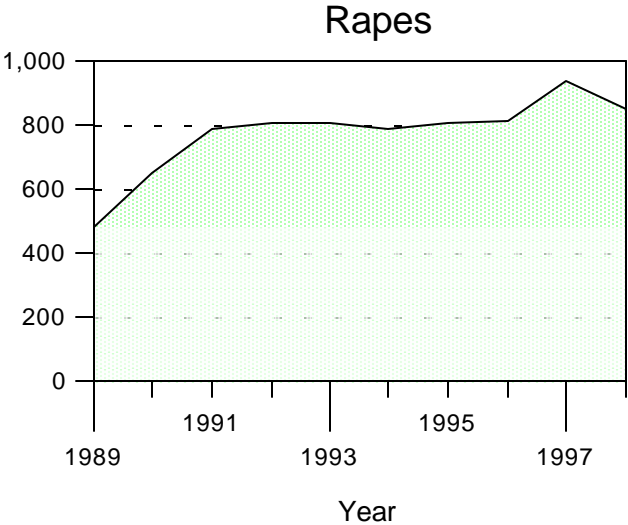

# Crime Trends

Year	Total Robberies	Robberies per 1,000 Population
1989	881	0.53
1990	977	0.57
1991	966	0.55
1992	1,012	0.56
1993	1,095	0.59
1994	1,203	0.63
1995	1,277	0.65
1996	1,342	0.65
1997	1,393	0.65
<b>1998</b>	<b>1,373</b>	<b>0.63</b>

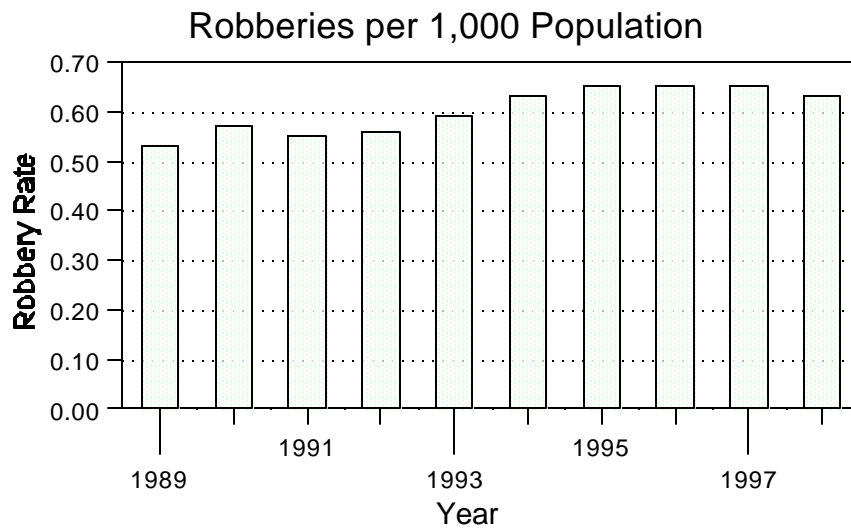
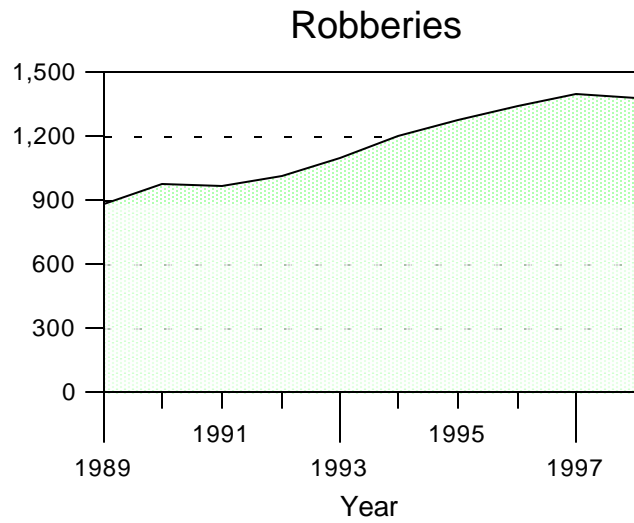

# Crime Trends

Year	Total Assaults	Assaults per 1,000 Population
1989	2,891	1.73
1990	3,175	1.84
1991	3,169	1.79
1992	3,345	1.85
1993	3,590	1.94
1994	3,636	1.89
1995	4,061	2.06
1996	4,215	2.05
1997	4,379	2.05
<b>1998</b>	<b>4,058</b>	<b>1.87</b>

Aggravated Assaults

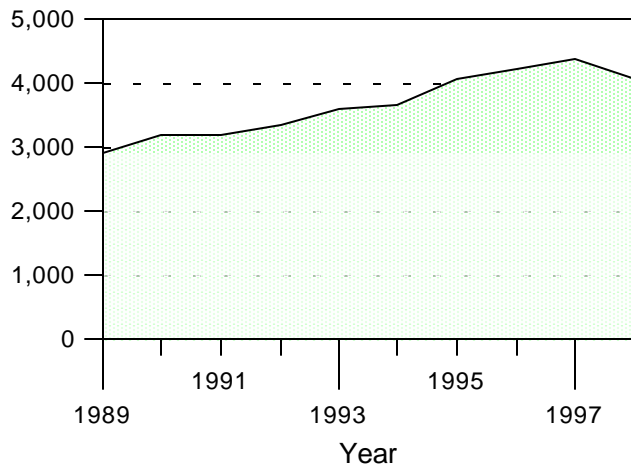

Aggravated Assaults per 1,000 Population

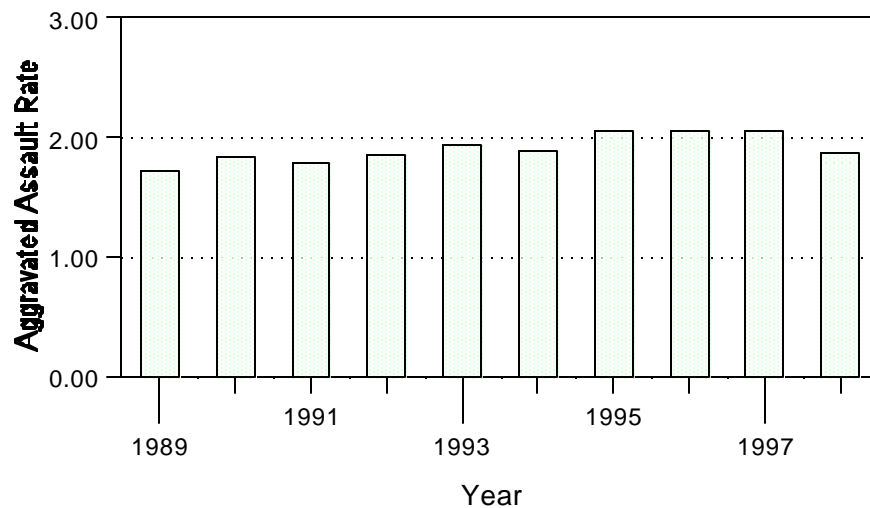

# Crime Trends

Year	Total Burglaries	Burglaries per 1,000 Population
1989	14,621	8.75
1990	14,960	8.68
1991	14,487	8.18
1992	15,769	8.70
1993	14,474	7.82
1994	14,776	7.70
1995	15,347	7.77
1996	16,427	7.99
1997	18,118	8.51
<b>1998</b>	<b>15,171</b>	<b>7.00</b>

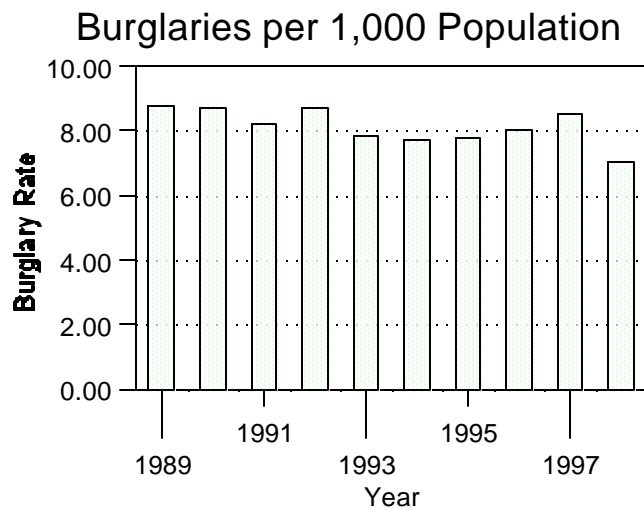
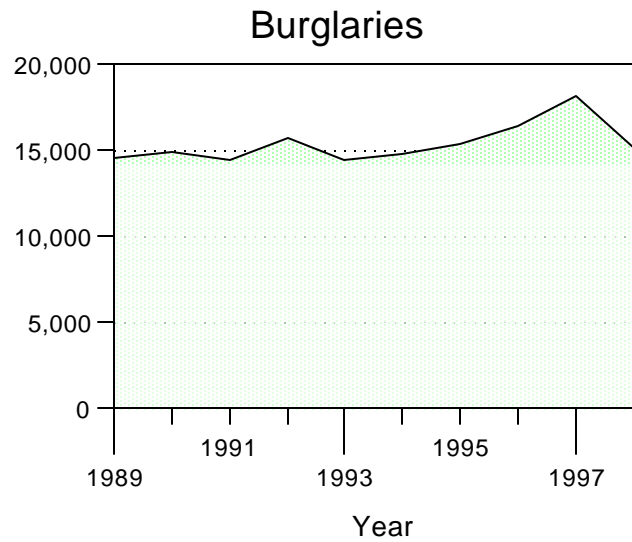

# Crime Trends

Year	Total Larcenies	Larcenies per 1,000 Population
1989	69,807	41.78
1990	72,394	42.02
1991	73,339	41.43
1992	75,889	41.86
1993	71,516	38.62
1994	73,255	38.17
1995	85,527	43.30
1996	84,835	41.29
1997	86,840	40.73
<b>1998</b>	<b>80,071</b>	<b>36.93</b>

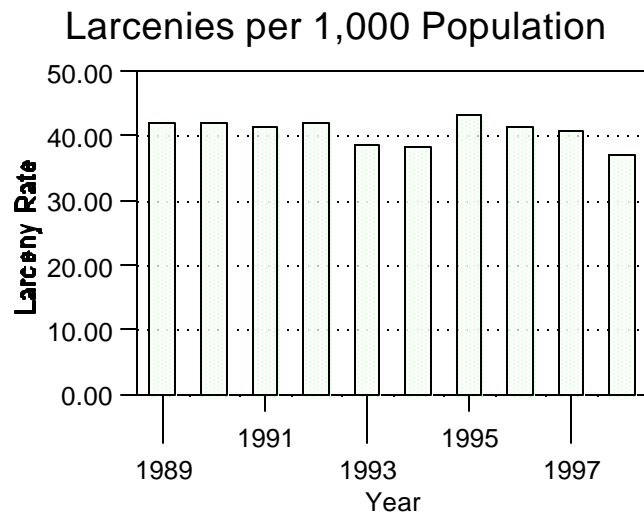
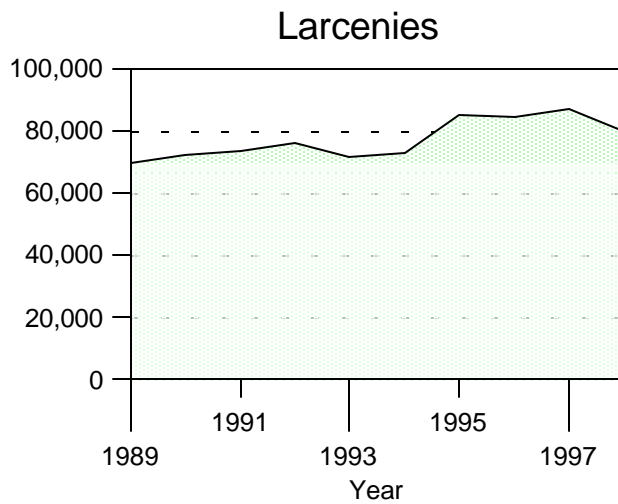

# Crime Trends

Year	Total Motor Vehicle Thefts	Motor Vehicle Thefts per 1,000 Population
1989	3,839	2.30
1990	4,054	2.35
1991	4,168	2.35
1992	4,257	2.35
1993	4,438	2.40
1994	6,520	3.39
1995	7,362	3.73
1996	8,339	4.06
1997	8,979	4.21
<b>1998</b>	<b>7,188</b>	<b>3.32</b>

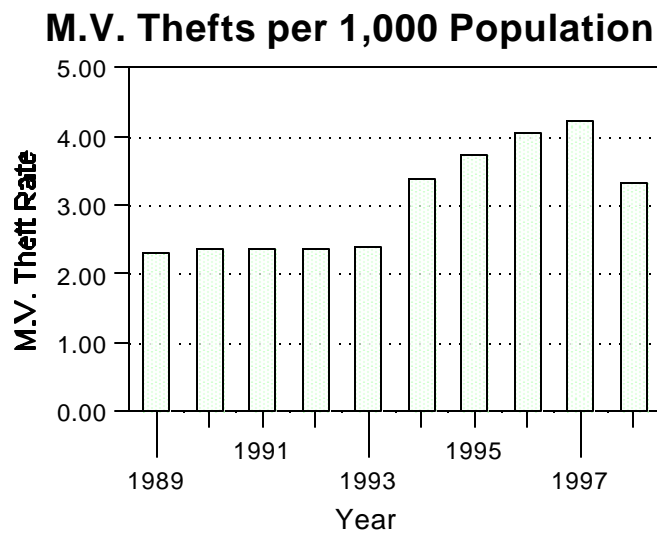
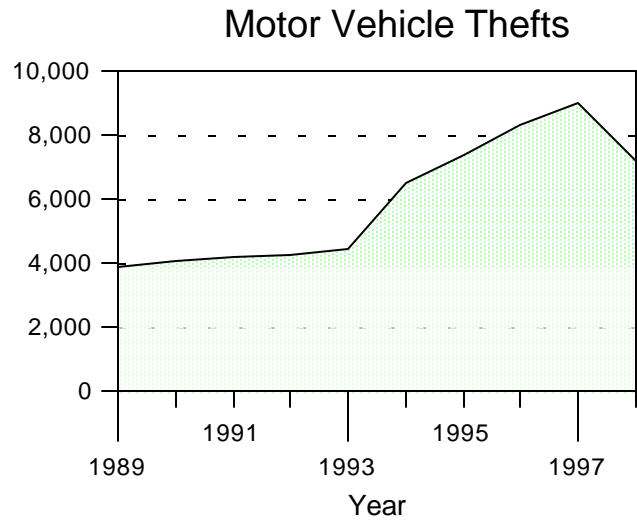

# Crime Trends

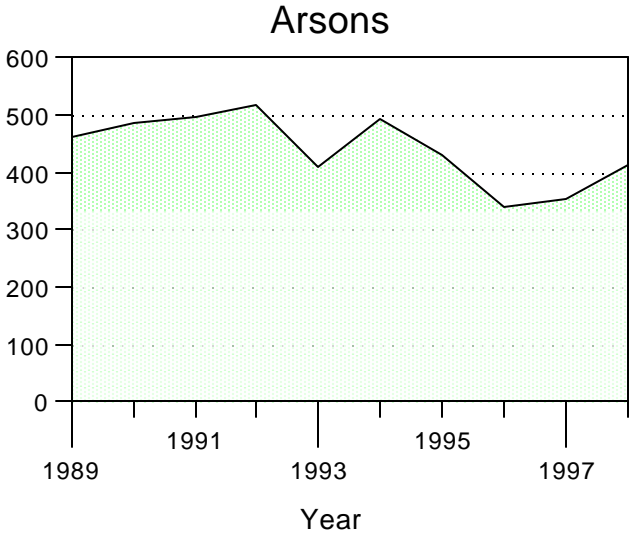

Year	Total Arsons	Arsons per 1,000 Population
1989	461	0.28
1990	486	0.28
1991	496	0.28
1992	517	0.29
1993	409	0.22
1994	494	0.26
1995	430	0.22
1996	338	0.16
1997	352	0.17
<b>1998</b>	<b>412</b>	<b>0.19</b>

Since 1989, BCI has used arson data from the State Fire Marshal's Office

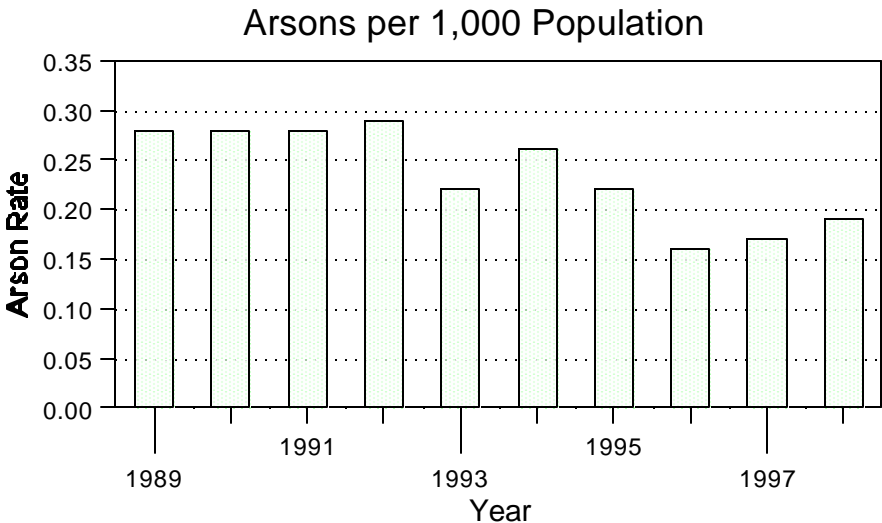



# Crime Trends

Year	Total Property Stolen	Total Property Recovered	Recovery Rate
1989	\$45,865,834	\$12,590,313	27%
1990	53,846,303	14,672,844	27%
1991	54,306,936	13,921,979	26%
1992	56,949,094	14,650,001	26%
1993	56,104,794	15,453,480	28%
1994	64,552,308	16,929,308	26%
1995	83,297,554	21,596,430	26%
1996	92,280,944	22,984,436	25%
1997	99,539,794	32,805,466	33%
<b>1998</b>	<b>\$92,919,367</b>	<b>\$27,814,617</b>	<b>30%</b>

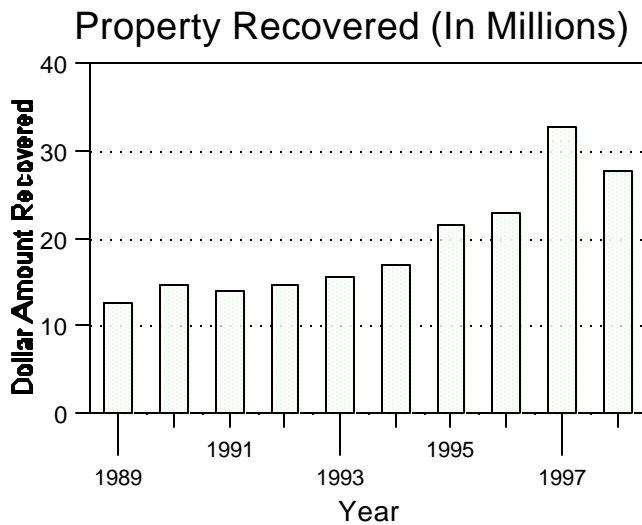
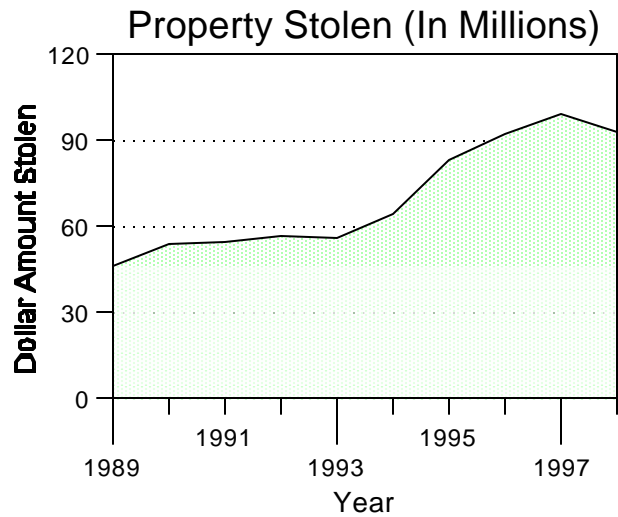

# Juvenile Arrest Trends

Year	Total Arrests	Arrests for Violent Crimes
1989	24,451	532
1990	36,766	840
1991	39,633	891
1992	42,795	1,077
1993	43,214	1,063
1994	42,678	1,061
1995	42,386	948
1996	40,053	783
1997	36,100	774
<b>1998</b>	<b>42,350</b>	<b>966</b>

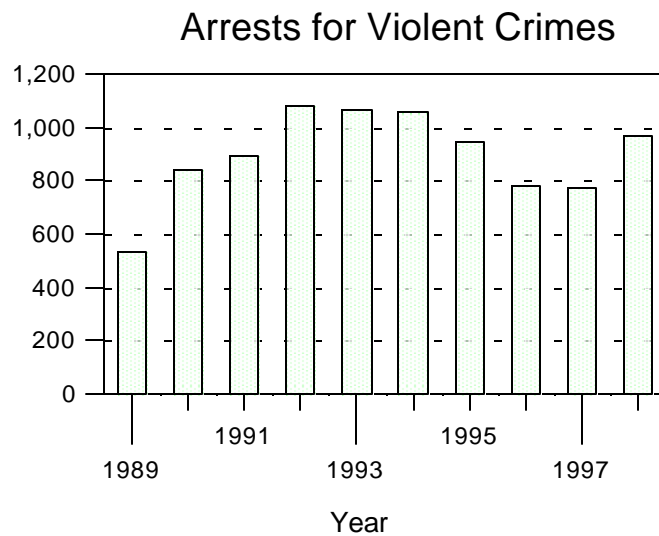
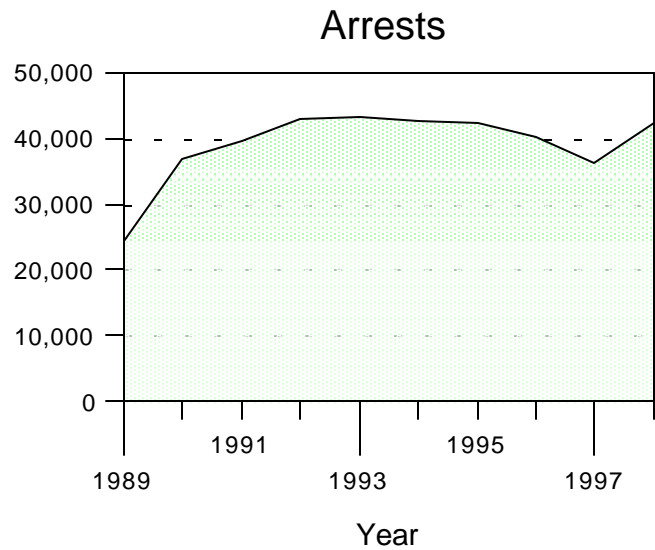

# Juvenile Arrest Trends

Year	Liquor Law Offenses	Drug Possession	Drug Sale & Manufacturing
1989	2,718	541	88
1990	4,219	515	61
1991	3,821	455	86
1992	3,635	943	144
1993	3,541	1,100	138
1994	3,853	1,522	179
1995	3,756	2,029	110
1996	4,454	1,982	136
1997	3,796	1,734	154
<b>1998</b>	<b>5,124</b>	<b>2,023</b>	<b>222</b>

Liquor Law Offenses

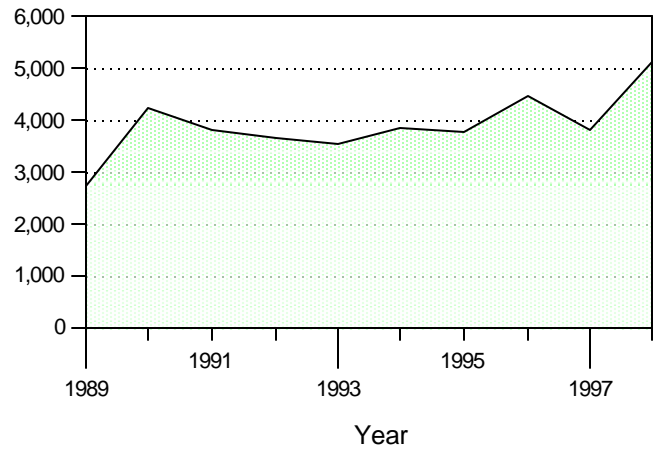

Drug Sale and Manufacturing

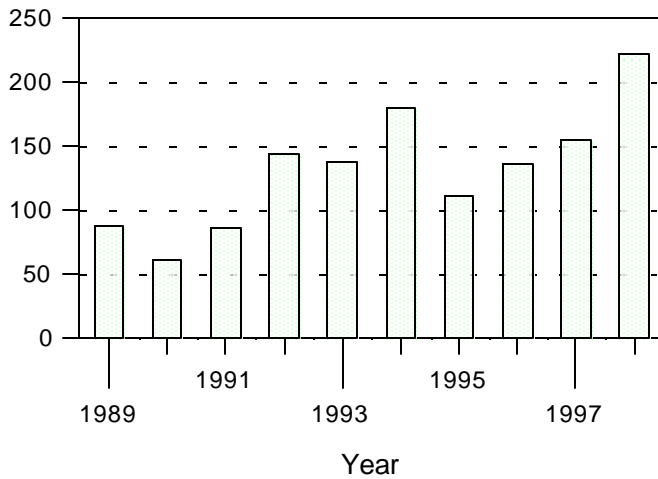

Drug Possession

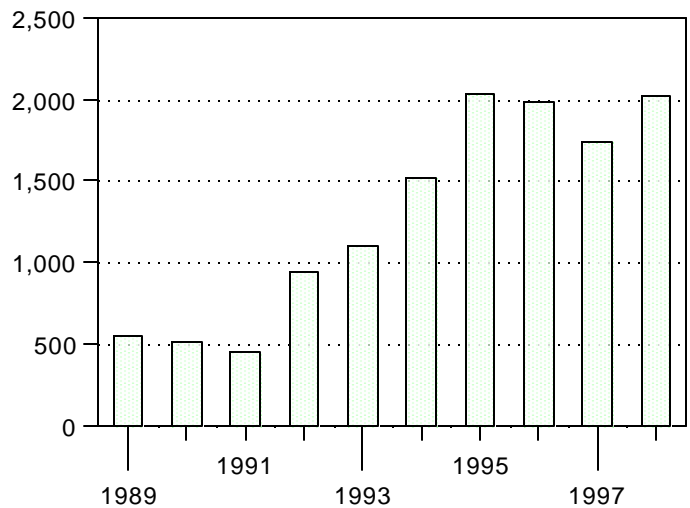

# Incident Based Reporting

# Incident Based Reporting

## Introduction

Growing numbers of Utah law enforcement agencies are participating in the Incident Based Reporting program (IBR), taking advantage of computer technology and the more detailed data base captured by an incident based system. As more agencies submit IBR data, it will become a powerful law enforcement tool, providing more detailed, meaningful, and timely information about criminal activities than has been available in the past. It is hoped that Utah law enforcement agencies will complete the migration from the traditional Uniform Crime Reporting program to the Incident Based Reporting system within the next three years.

Because IBR collects details about the offenses, victims, offenders, property, and arrests involved in each crime incident, it is possible to analyze various aspects of the crime which is occurring in our society, and provide law enforcement administrators, elected officials, and other planners and policy makers with the precise information they need.

The BCI staff recognizes the work and energy that goes into converting to a new reporting system, and extends our gratitude to the following agencies who have realized the potential of IBR and have committed their resources to its success:

<u>Agency</u>	<u>Months Reported</u>	<u>Agency</u>	<u>Months Reported</u>
Alpine/Highland Police Department	12	Price Police Department	12
Brigham Young University Police Department	12	Provo Police Department	12
Carbon County Sheriff's Office	12	Riverdale Police Department	12
Centerville Police Department	12	Roosevelt Police Department	12
Clearfield Police Department*	12	Roy Police Department	12
College of Eastern Utah Police Department	11	St George Police Department	12
Davis County Sheriff's Office*	12	Sandy Police Department	12
Duchesne County Sheriff's Office	04	South Jordan Police Department	12
East Carbon Police Department	08	South Ogden Police Department	12
Farmington Police Department	12	South Salt Lake Police Department	12
Grand County Sheriff's Office	12	Spanish Fork Police Department	12
Grantsville Police Department	12	Sunset Police Department	12
Harrisville Police Department	12	Syracuse Police Department*	04
Helper Police Department	10	Tooele Police Department*	12
Kamas Police Department	12	Tremonton Police Department	12
Kane County Sheriff's Office	12	Uintah County Sheriff's Office	12
Kaysville Police Department	12	University of Utah Police Department	12
Layton Police Department	07	Vernal Police Department	12
Logan Police Department	12	Wasatch County Sheriff's Office	12
Midvale Police Department	12	Washington Terrace Police Department	12
Moab Police Department	12	Weber County Sheriff's Office	12
Murray Police Department	12	Weber State University Police Department	12
Naples Police Department	12	Wellington Police Department	12
North Salt Lake Police Department	12	West Jordan Police Department	12
Park City Police Department	12	West Valley Police Department	12
Payson Police Department	12	Woods Cross Police Department	12
Pleasant Grove/Lindon Police Department	12		

\*These agencies are in the process of becoming IBR certified, which requires an error rate of 4% or less over a four month period.

The Utah Bureau of Criminal Identification is ready to assist agencies in IBR implementation. For further information, contact BCI at 801-965-4566.

# IBR Summary Analysis

- % 53 agencies submitted IBR data during 1998, compared to 49 agencies in 1997 and only 46 in 1996.
- % The agencies participating in the IBR program submitted data for an average of 11.5 months, compared to 11.6 months for 1997.
- % Almost one-half (46.9%) of the contributing law enforcement agencies in Utah participated in the IBR program. These agencies cover 45.8% of the state's population.
- % Multiple offenses occurred in 11,423 of these incidents.
- % Crimes against persons made up 14.4% of the Group A offenses, crimes against society made up 10.5%, and crimes against property made up 75.1%, compared to 16.9%, 11.1%, and 72.0% for the same three categories in 1997.
- % The clearance rate for crimes against persons was 56.0%; crimes against society 60.7%; and crimes against property 23.0%.
- % Firearms were used in 3.09% of the violent incidents reported through IBR. This compares to 7.4% in 1997.
- % Handguns made up 49.4% of the firearms used, rifles and shotguns combined made up 19.1%, other firearms accounted for 17.1%, and the type was not stated for the remaining 14.4%.
- % Personal weapons (hands, fists, feet, teeth, etc.) accounted for 72% of the weapons used.
- % There were a total of 9,130 Domestic Violence incidents reported; in 35.43% of the cases the victim was a spouse or common-law spouse, in 25.74% of the cases the victim was a child or step-child, in 17.04% of the cases the victim was a sibling or step-sibling, and in 9.73% of the cases the victim was a parent or step-parent.

# IBR Offenses by Agency by Crime

Since 53 of the 113 reporting agencies are currently participating in the IBR program, IBR statistics reflect only crimes reported by those jurisdictions. It does not depict criminal activity statewide. [Click here to see the agencies that report IBR.](#)

Agency	Crimes Against Persons					Crimes Against Society				
	Assault Offenses	Homicide	Kidnaping	Sex Offenses (Forcible)	Sex Offenses (Nonforcible)	Drug/Narcotic Violations	Gambling	Pornography	Prostitution	Weapon Law Violations
Alpine P.D.	23	1	4	2	0	25	0	0	0	5
B.Y.U. P.D.	23	0	0	6	0	2	0	0	0	1
Carbon County Sheriff	66	1	0	9	0	26	0	0	0	8
Centerville P.D.	64	0	5	9	0	188	0	1	0	16
Clearfield P.D.	120	0	0	14	0	69	0	0	0	20
College of Eastern Utah	4	0	0	1	0	2	0	0	0	0
Davis County Sheriff	103	1	1	16	0	48	0	0	0	22
Duchesne County Sheriff	30	2	1	10	2	25	0	0	0	7
East Carbon P.D.	11	0	0	1	0	5	0	0	0	4
Farmington P.D.	80	0	0	5	2	136	0	1	0	14
Grand County Sheriff	49	0	1	3	0	27	0	1	0	6
Grantsville P.D.	46	1	1	12	1	71	0	0	0	4
Harrisville P.D.	20	0	1	2	1	30	0	0	0	3
Helper P.D.	26	0	0	5	0	59	0	1	0	4
Kamas P.D.	4	0	0	0	0	2	0	0	0	0
Kane County Sheriff	3	0	0	1	0	0	1	0	0	1
Kaysville P.D.	122	0	2	17	3	70	0	1	0	26
Layton P.D.	278	1	18	47	0	141	0	0	0	22
Logan P.D.	204	0	1	28	1	228	0	2	0	39
Midvale P.D.	811	3	13	46	3	407	0	5	0	64
Moab P.D.	105	0	0	8	0	71	0	0	0	3
Murray P.D.	850	0	4	61	4	238	0	2	1	44
Naples P.D.	9	0	0	0	0	26	0	1	0	7
North Salt Lake P.D.	64	0	0	3	0	26	0	0	0	6
Park City P.D.	41	0	1	7	0	10	0	0	0	1
Payson P.D.	41	1	4	29	1	95	0	0	0	16
Pleasant Grove/Lindon P.D.	156	0	3	50	4	161	0	1	0	14

# IBR Offenses by Agency by Crime

Since 53 of the 113 reporting agencies are currently participating in the IBR program, IBR statistics reflect only crimes reported by those jurisdictions. It does not depict criminal activity statewide. [Click here to see the agencies that report IBR.](#)

## Crimes Against Property

Arson	Bribery	Burglary	Counterfeit/ Forgery	Destruction/ Vandalism	Embezzlement	Extortion/ Blackmail	Fraud	Larceny	Motor Vehicle Theft	Robbery	Stolen Property Offenses	Total
0	0	29	10	123	0	0	6	176	9	0	3	416
0	0	4	0	37	0	0	3	289	3	0	4	372
3	0	67	1	84	0	0	5	92	14	0	5	381
5	0	57	24	205	0	0	7	372	27	1	12	993
3	0	44	14	133	0	0	2	279	15	2	3	718
0	0	3	0	9	0	0	0	39	1	0	4	63
3	0	80	7	235	0	1	12	112	30	1	4	676
3	0	45	1	105	0	0	0	116	6	0	4	357
0	0	2	0	15	0	0	0	9	1	0	0	48
3	0	49	46	177	0	0	4	272	17	0	10	816
1	0	43	3	88	0	0	0	208	24	1	0	455
1	0	21	7	84	0	0	1	74	7	1	4	336
0	0	24	1	55	1	0	2	107	7	2	2	258
1	0	7	3	32	0	0	3	55	3	0	2	201
0	0	0	0	0	0	0	0	1	0	0	0	7
0	0	3	0	0	0	0	7	1	0	0	0	17
0	0	56	24	318	0	0	13	467	27	0	3	1,149
1	0	143	49	467	0	0	20	915	66	4	0	2,172
3	0	102	76	318	0	1	77	1,024	31	3	14	2,152
9	0	256	119	1,060	0	3	50	1,610	155	47	32	4,693
1	0	78	9	255	0	0	2	334	12	1	0	879
5	0	426	272	1,557	6	1	77	2,837	232	35	44	6,696
1	0	29	1	74	0	0	5	72	3	0	0	228
1	0	49	13	95	1	0	0	226	23	3	3	513
2	0	33	15	88	0	0	2	260	10	3	1	474
2	0	72	48	123	0	0	7	352	30	5	19	845
7	0	135	32	429	0	0	16	888	42	5	25	1,968



# IBR Offenses by Agency by Crime

Since 53 of the 113 reporting agencies are currently participating in the IBR program, IBR statistics reflect only crimes reported by those jurisdictions. It does not depict criminal activity statewide. [Click here to see the agencies that report IBR.](#)

## Crimes Against Persons

## Crimes Against Society

Agency	Crimes Against Persons					Crimes Against Society				
	Assault Offenses	Homicide	Kidnaping	Sex Offenses (Forcible)	Sex Offenses (Nonforcible)	Drug/Narcotic Violations	Gambling	Pornography	Prostitution	Weapon Law Violations
Price P.D.	155	0	6	8	0	234	0	1	0	21
Provo P.D.	743	3	34	107	6	568	1	5	0	119
Riverdale P.D.	125	0	1	13	0	37	0	0	0	8
Roosevelt P.D.	101	0	3	7	0	108	0	0	0	9
Roy P.D.	275	1	14	23	2	119	0	0	0	28
St. George P.D.	59	0	0	6	0	96	0	0	0	8
Sandy P.D.	1,005	1	7	107	10	569	0	6	1	71
South Jordan P.D.	125	0	9	13	0	92	0	0	0	16
South Ogden P.D.	183	0	0	30	2	151	0	0	0	20
South Salt Lake P.D.	459	1	10	29	3	719	0	1	4	57
Spanish Fork P.D.	76	1	4	8	5	88	0	0	0	20
Sunset P.D.	73	0	0	6	1	96	0	0	0	6
Syracuse P.D.	21	0	0	5	0	42	0	0	0	6
Tooele P.D.	152	1	9	7	0	2	0	0	0	1
Tremonton P.D.	76	0	6	1	1	27	0	0	0	4
Uintah County Sheriff	122	0	7	21	1	271	0	4	0	25
University of Utah P.D.	74	0	0	5	0	82	0	1	0	7
Vernal P.D.	135	0	6	18	3	175	0	0	0	33
Wasatch County Sheriff	45	1	0	4	0	7	0	0	0	1
Washington Terrace P.D.	90	0	4	8	2	42	0	0	0	4
Weber County Sheriff	186	0	6	27	5	331	0	1	4	39
Weber State University P.D.	14	0	0	0	0	2	0	1	0	2
Wellington P.D.	30	0	0	2	0	17	0	0	0	4
West Jordan P.D.	746	1	2	81	7	577	0	0	1	132
West Valley P.D.	2,520	5	29	196	25	991	1	18	3	255
Woods Cross P.D.	70	1	1	11	0	103	0	0	1	17
<b>Total - IBR Agencies</b>	<b>11,013</b>	<b>27</b>	<b>218</b>	<b>1,135</b>	<b>95</b>	<b>7,734</b>	<b>3</b>	<b>54</b>	<b>15</b>	<b>1,270</b>

# IBR Offenses by Agency by Crime

Since 53 of the 113 reporting agencies are currently participating in the IBR program, IBR statistics reflect only crimes reported by those jurisdictions. It does not depict criminal activity statewide. [Click here to see the agencies that report IBR.](#)

## Crimes Against Property

Arson	Bribery	Burglary	Counterfeit/ Forgery	Destruction/ Vandalism	Embezzlement	Extortion/ Blackmail	Fraud	Larceny	Motor Vehicle Theft	Robbery	Stolen Property Offenses	Total
2	0	48	28	216	0	0	7	348	22	1	13	1,110
32	0	389	244	1,246	2	3	54	3,052	212	27	130	6,977
1	0	43	46	202	0	0	21	489	26	4	8	1,024
4	0	41	21	146	0	0	2	336	21	1	3	803
17	0	167	108	499	0	0	23	861	49	9	19	2,214
0	0	4	3	14	0	0	3	116	2	3	0	314
4	0	604	246	1,030	3	0	167	2,980	163	46	72	7,092
2	1	120	14	364	0	0	4	807	40	3	9	1,619
7	0	100	102	250	0	0	7	716	25	9	6	1,608
3	0	230	173	660	5	6	38	1,621	246	32	85	4,382
18	0	65	117	288	0	0	11	769	22	1	15	1,508
0	0	32	24	91	0	0	14	32	17	1	3	396
3	0	9	6	34	0	0	2	24	1	0	0	153
2	0	83	4	212	0	0	1	367	31	0	5	877
1	0	26	12	68	0	0	6	168	3	1	4	404
8	0	83	42	286	0	0	8	280	18	3	31	1,210
2	0	59	14	257	0	1	5	764	6	0	9	1,286
4	0	89	51	227	0	0	20	477	19	1	11	1,269
1	0	28	0	71	0	0	0	106	10	1	1	276
4	0	85	4	165	0	0	6	153	12	0	3	582
0	0	158	19	472	0	0	18	787	55	3	3	2,114
0	0	2	0	31	0	0	0	113	0	0	1	166
0	0	13	0	31	0	0	0	66	0	0	1	164
6	0	401	280	1,331	0	0	20	1,949	186	18	51	5,789
27	0	920	573	2,102	2	2	358	5,788	667	119	189	14,790
3	0	27	13	108	7	0	9	299	26	2	15	713
<b>206</b>	<b>1</b>	<b>5,683</b>	<b>2,919</b>	<b>16,567</b>	<b>27</b>	<b>18</b>	<b>1,125</b>	<b>34,655</b>	<b>2,674</b>	<b>399</b>	<b>885</b>	<b>86,723</b>

# IBR Incident Clearance Analysis

Since 53 of the 113 reporting agencies are currently participating in the IBR program, IBR statistics reflect only crimes reported by those jurisdictions. It does not depict criminal activity statewide. [Click here to see the agencies that report IBR.](#)

## Clearance Rates

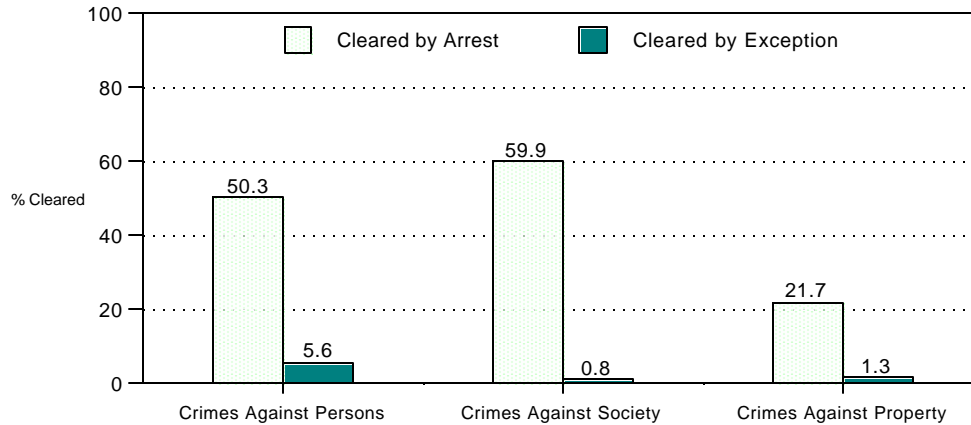

	<b>Offenses Reported</b>	<b>Cleared by Arrest</b>	<b>Cleared by Exception</b>	<b>Total Offenses Cleared</b>	<b>Percent Cleared</b>
<b>CRIMES AGAINST PERSONS</b>					
Assault Offenses	11,013	5,808	553	6,361	57.8%
Homicide Offenses	27	23	3	26	96.3%
Kidnaping/Abduction	218	91	14	105	48.2%
Sex Offenses, Forcible	1,135	334	122	456	40.2%
Sex Offenses, Nonforcible	95	28	12	40	42.1%
<b>Total</b>	<b>12,488</b>	<b>6,284</b>	<b>704</b>	<b>6,988</b>	<b>56.0%</b>
<b>CRIMES AGAINST SOCIETY</b>					
Drug/Narcotic Offenses	7,734	4,902	51	4,953	64.0%
Gambling Offenses	3	0	0	0	0.0%
Pornography/Obscene Material	54	15	5	20	37.0%
Prostitution Offenses	15	8	0	8	53.3%
Weapon Law Violations	1,270	512	19	531	41.8%
<b>Total</b>	<b>9,076</b>	<b>5,437</b>	<b>75</b>	<b>5,512</b>	<b>60.7%</b>
<b>CRIMES AGAINST PROPERTY</b>					
Arson	206	71	11	82	39.8%
Bribery	1	0	0	0	0.0%
Burglary/Breaking & Entering	5,683	766	72	838	14.7%
Counterfeiting/Forgery	2,919	714	53	767	26.3%
Destruction/Vandalism of Property	16,567	2,289	192	2,481	15.0%
Embezzlement	27	6	0	6	22.2%
Extortion/Blackmail	18	3	1	4	22.2%
Fraud Offenses	1,125	377	31	408	36.3%
Larceny/Theft Offenses	34,655	8,921	407	9,328	26.9%
Motor Vehicle Theft	2,674	446	63	509	19.0%
Robbery	399	139	7	146	36.6%
Stolen Property Offenses	885	400	12	412	46.6%
<b>Total</b>	<b>65,159</b>	<b>14,132</b>	<b>849</b>	<b>14,981</b>	<b>23.0%</b>

# IBR Weapon Use Analysis

Since 53 of the 113 reporting agencies are currently participating in the IBR program, IBR statistics reflect only crimes reported by those jurisdictions. It does not depict criminal activity statewide. [Click here to see the agencies that report IBR.](#)

Frequency of Firearm Involvement	
Total number of reported incidents	86,781
Total number of reported violent incidents	12,490
Number of incidents where firearms were involved	386
Percent of violent incidents where firearms were involved	3.09%

## Type of Firearms Used

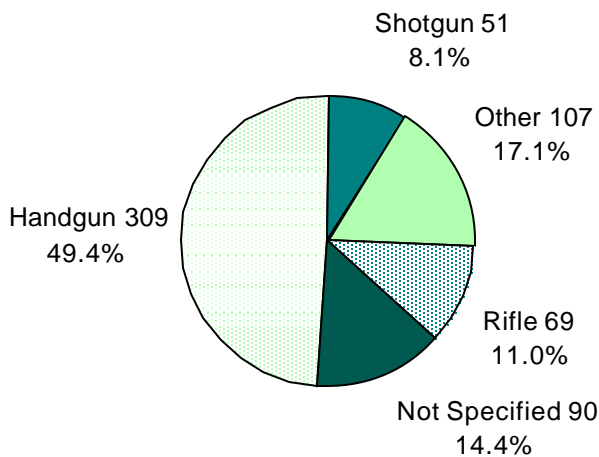

\*Some incidents involved the use of more than one firearm

## Frequency of Firearm Use

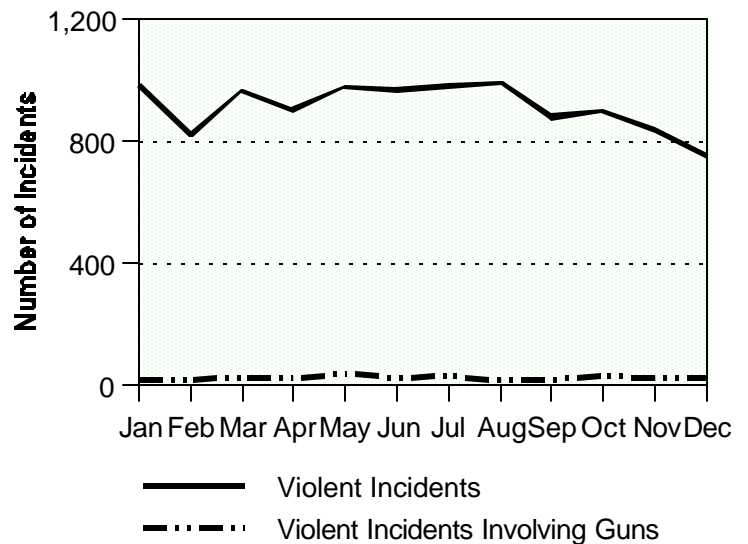

## Relative Frequency of Weapon Use

Weapon	Percentage
Drugs/Narcotics/Sleeping Pills	0.03%
Fire/Incendiary Device	0.17%
Explosives	0.56%
Motor Vehicle (when used as weapon)	0.83%
Unknown	1.27%
Blunt Object (club, hammer, etc.)	2.09%
Knife/Cutting Instrument (ice pick, ax, etc.)	5.43%
Other	7.23%
Firearms	10.41%
Personal Weapons (hands, feet, teeth, etc.)	71.99%

# IBR Domestic Violence Analysis

Since 53 of the 113 reporting agencies are currently participating in the IBR program, IBR statistics should not be considered an accurate depiction of criminal activity statewide. [Click here to see the agencies that report IBR.](#)

## Offenses Committed Against Family Members

	<b>Assault</b>	<b>Homicide</b>	<b>Kidnaping</b>	<b>Sex Offenses</b>		<b>Total</b>
	<b>Offenses</b>	<b>Offenses</b>	<b>Abduction</b>	<b>Forcible</b>	<b>Nonforcible</b>	
Spouse	2,793	4	48	15	2	<b>2,862</b>
Common-Law Spouse	360	2	11	0	0	<b>373</b>
Child	1,636	3	146	292	6	<b>2,083</b>
Parent	792	2	4	0	0	<b>798</b>
In-Law	235	0	1	3	0	<b>239</b>
Sibling	1,243	0	3	202	17	<b>1,465</b>
Grandparent	12	0	1	0	0	<b>13</b>
Stepchild	187	0	16	63	1	<b>267</b>
Other Family Member	586	2	2	134	4	<b>728</b>
Grandchild	30	0	1	90	0	<b>121</b>
Step sibling	43	0	24	24	0	<b>91</b>
Stepparent	84	0	0	6	0	<b>90</b>
<b>Total</b>	<b>8,001</b>	<b>13</b>	<b>257</b>	<b>829</b>	<b>30</b>	<b>9,130</b>

## Relative Frequency of Weapon Use

<b>Weapon</b>	<b>Percentage</b>
Explosives	0.02%
Drugs/Narcotics/Sleeping Pills	0.02%
Fire/Incendiary Device	0.13%
Motor Vehicle (when used as a weapon)	0.59%
Blunt Object (club, hammer, etc)	0.99%
Firearm	1.16%
Unknown	1.16%
Knife/Cutting Instrument (ice pick, ax, etc)	2.62%
Other	6.55%
Personal Weapons (hands, fists, teeth, etc)	86.75%

## Injuries Received

Loss of Teeth	2
Unconsciousness	11
Severe Laceration	23
Apparent Broken Bones	26
Possible Internal Injury	27
Other Major Injury	30
Apparent Minor Injury	3,045
None	5,294

# IBR Domestic Violence Analysis

Since 53 of the 113 reporting agencies are currently participating in the IBR program, IBR statistics should not be considered an accurate depiction of criminal activity statewide. [Click here to see the agencies that report IBR.](#)

## Domestic Violence Victim Age

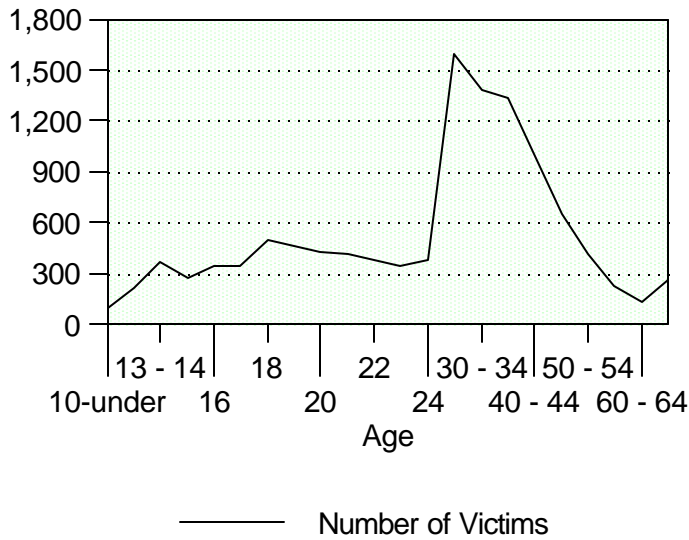

Domestic Violence Victim Injuries								
Victim	Apparent Broken Bones	Possible Internal Injury	Severe Laceration	Apparent Minor Injury	Other Major Injury	Loss of Teeth	Unconsciousness	Total
Spouse	5	10	5	1,236	7	1	5	1,269
Common-Law Spouse	1	1	2	197	0	0	0	201
Parent	4	2	1	261	0	0	0	268
Sibling	10	0	11	444	15	0	1	481
Child	5	5	1	493	3	1	3	511
Grandparent	0	0	0	3	0	0	0	3
Grandchild	0	8	0	17	0	0	0	25
In-law	0	0	0	82	0	0	0	82
Step-Parent	0	0	1	36	0	0	0	37
Step-Child	0	1	0	76	1	0	1	79
Step-Sibling	0	0	0	9	0	0	0	9
Other Family	1	0	2	214	3	0	0	220
Boyfriend/Girlfriend	5	6	9	988	11	1	2	1,022
Child of boy/girlfriend	0	2	0	41	1	0	0	44
Ex-Spouse	1	0	0	75	1	0	2	79
Homosexual Relationship	0	0	0	20	0	0	0	20
<b>Total</b>	<b>32</b>	<b>35</b>	<b>32</b>	<b>4,192</b>	<b>42</b>	<b>3</b>	<b>14</b>	<b>4,350</b>

# Additional Statistics

# Brady Handgun Act

The final provision of the "Brady Handgun Violence Protection Act" went into effect on November 30, 1998. Since 1994, background checks were performed only on the purchases of handguns. The new provision of the Brady law required background checks on long guns (rifles and shotguns) as well as handguns. The result was a 300% increase in the number of background checks performed by BCI in the month following the new provision.

## Background Checks by Month

Month	1997	1998	Change
Jan	2,642	2,376	-10.1%
Feb	3,043	2,949	-3.1%
Mar	3,151	2,710	-14.0%
April	3,279	2,730	-16.7%
May	2,665	1,829	-31.4%
June	2,332	1,751	-24.9%
July	2,217	1,820	-17.9%
Aug	2,381	1,758	-26.2%
Sept	2,487	1,914	-23.0%
Oct	2,345	1,913	-18.4%
Nov	2,547	2,390	-6.2%
Dec	3,300	9,655	192.6%
<b>Total</b>	<b>32,389</b>	<b>33,795</b>	<b>4.3%</b>

## Purchase Denials by Reason

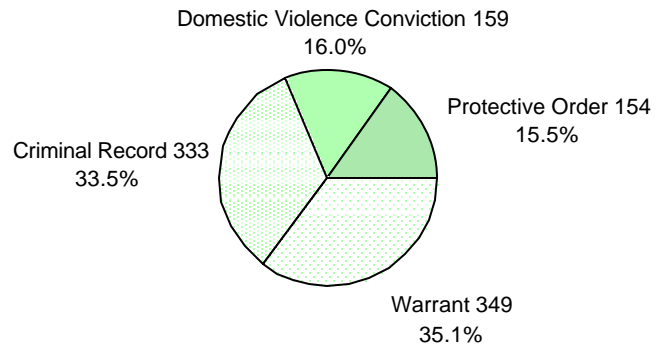

**Total Background Checks**  
33,795  
**Total Denials**  
995  
**Percent Denials**  
3.0%

## 1997/1998 At-A-Glance

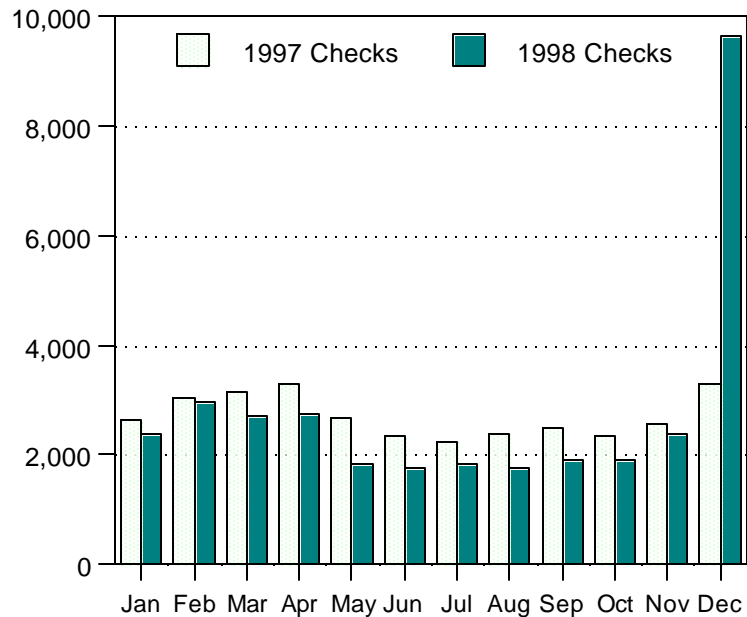



# Brady Handgun Act

## Background Checks

by county

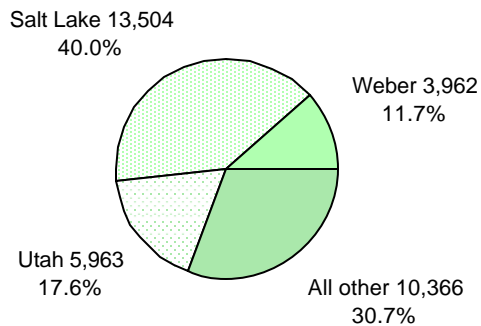

As noted in the chart, Salt Lake County accounted for 40.0% of the 33,795 Brady Background checks for the year. Utah and Weber counties combined make up another 29%. The other 26 counties account for the remainder of the checks as noted below.

## Handgun Checks by County

<u>County</u>	<u>Requests</u>	<u>%</u>	<u>County</u>	<u>Requests</u>	<u>%</u>
Beaver County	196	0.6%	Piute County	0	*
Box Elder County	78	0.2%	Rich County	0	*
Cache County	1,309	3.9%	Salt Lake County	13,504	40.0%
Carbon County	604	1.8%	San Juan County	36	0.1%
Daggett County	0	*	Sanpete County	147	0.4%
Davis County	1,886	5.6%	Sevier County	592	1.8%
Duchesne County	139	0.4%	Summit County	144	0.4%
Emery County	118	0.3%	Tooele County	487	1.4%
Garfield County	17	0.1%	Uintah County	1,062	3.1%
Grand County	189	0.6%	Utah County	5,963	17.6%
Iron County	772	2.3%	Wasatch County	252	0.7%
Juab County	51	0.2%	Washington County	1,903	5.6%
Kane County	59	0.1%	Wayne County	0	*
Millard County	225	0.7%	Weber County	3,962	11.7%
Morgan County	100	0.3%			

\*less than 0.1%

# Concealed Weapons

During the 1995 Legislative General Session, an act altering the requirements for permits to carry concealed firearms was passed (H.B. 70). Criteria has been established to determine whether or not a person is eligible to carry a concealed weapon. Request for a permit may be denied if there is reasonable cause to believe that the applicant has been or is a danger to self or others as demonstrated by evidence of a past pattern or behavior or past participation in unlawful violence or threats of unlawful violence.

## Concealed Weapon Permits

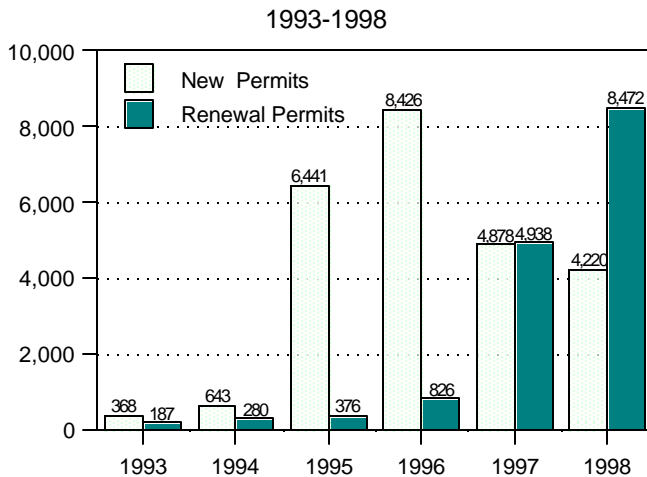

**Total Permits Issued**  
4,220  
**Permits Denied**  
54

Note: Concealed Weapon Permit legislation went into effect May of 1995

## Concealed Weapon Permits Issued

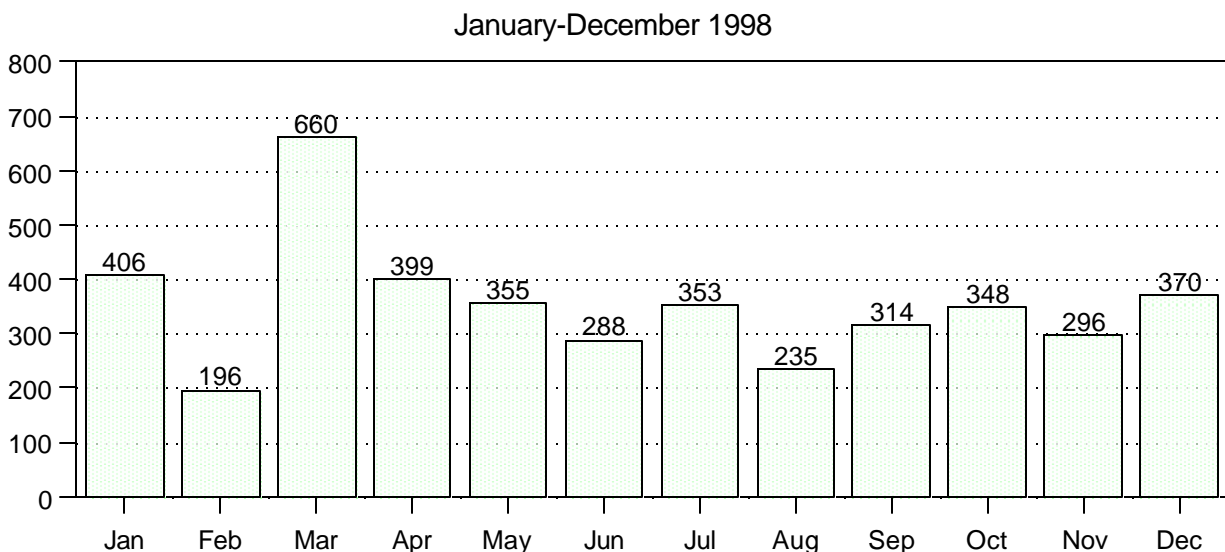

# Department of Corrections

Offense Type Totals 1998

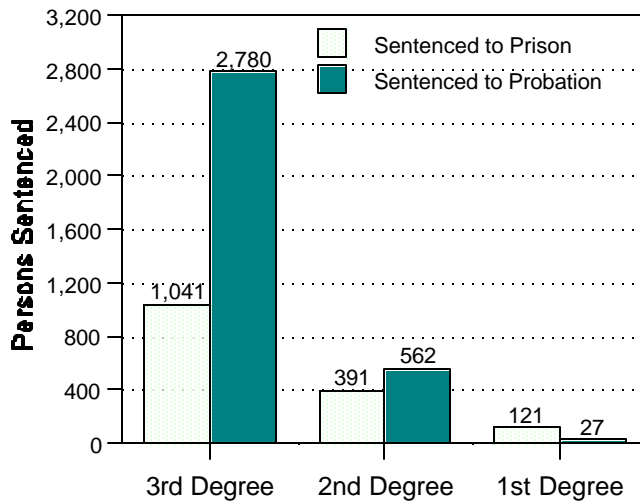

Total Persons		
% sentenced to prison		2,306
% sentenced to probation		5,417
% released from prison		1,684

Source: Utah Department of Corrections

## Department of Corrections 1998 Admissions and Releases

Offense Type	Sentenced to Prison	Sentenced to Probation	Released from Prison	Avg. length of stay (in months) for those released in 1998
<b>1st Degree Felony Offenses</b>				
Capital Murder	2	0	1	158.6
Other Murder	16	0	2	76.9
1st Degree Sex Offenses	56	7	15	104.4
1st Degree Person Offenses (assault, robbery, etc.)	31	17	13	84.0
1st Degree Drug Offenses	2	0	5	57.3
Other 1st Degree Offenses	14	3	4	96.4
<b>Total 1st Degree Felony Offenses</b>	<b>121</b>	<b>27</b>	<b>40</b>	<b>91.1</b>
<b>2nd Degree Felony Offenses</b>				
2nd Degree Sex Offenses	75	68	40	59.4
2nd Degree Person Offenses (assault, robbery, etc.)	90	78	75	42.6
2nd Degree Drug Offenses	141	274	141	17.4
2nd Degree Property Offenses	85	142	124	28.6
<b>Total 2nd Degree Felony Offenses</b>	<b>391</b>	<b>562</b>	<b>380</b>	<b>30.4</b>
<b>3rd Degree Felony Offenses</b>				
3rd Degree Sex Offenses	38	98	39	33.6
3rd Degree Person Offenses (assault, robbery, etc.)	143	240	146	24.4
3rd Degree Drug Offenses	363	1,255	362	12.2
3rd Degree Property Offenses	497	1,187	450	15.5
<b>Total 3rd Degree Felony Offenses</b>	<b>1,041</b>	<b>2,780</b>	<b>997</b>	<b>16.3</b>
<b>All Misdemeanors</b>	<b>753</b>	<b>2,048</b>	<b>267</b>	<b>11.9</b>
<b>GRAND TOTAL</b>	<b>2,306</b>	<b>5,417</b>	<b>1,684</b>	<b>20.6</b>

# Gang Activity

In 1998, a total of 6,411 gang related offenses were reported through 45 jurisdictions.

**Total Gang Offenses Reported**  
6,411

### Scenario

Most common  
% gang crime - graffiti  
% sex of offender - male

### Gang Related Crimes

Gang Related Offenses	1997 Offenses	1998 Offenses	Percent Change
Homicide	20	5	-75.0
Rape	8	10	25.0
Kidnap	4	2	-50.0
All Assaults	750	369	-50.8
Burglary	65	32	-50.8
Robbery	38	47	23.7
Theft	197	103	-47.7
Vehicle Theft	52	43	-17.3
Drugs	204	86	-57.8
Liquor	65	67	3.1
Weapon Offense	322	122	-62.1
Drive-by	194	147	-24.2
Graffiti	3,981	4,722	18.6
Other*	1,230	656	-46.7
<b>Total</b>	<b>7,130</b>	<b>6,411</b>	<b>-10.1</b>

\*Crimes such as stolen property, sex offenses, obstruction of police, property vandalism (other than graffiti), etc.

### Gang Offenses by Jurisdictions Reporting

Jurisdiction	Offenses
Blanding P.D.	21
Bountiful P.D.	22
Brian Head Marshal	3
B.Y.U. P.D.	3
Centerville P.D.	0
Clearfield P.D.	16
Clinton P.D.	6
Daggett Co. S.O.	0
Duchesne Co. S.O.	5
East Carbon P.D.	0
Emery Co. S.O.	0
Garland P.D.	4
Granite School Dist. P.D.	79
Kaysville P.D.	9
Logan P.D.	98
Midvale P.D.	91
Monticello P.D.	23
Murray P.D.	132
North Ogden P.D.	2
North Salt Lake P.D.	9
Parowan P.D.	0
Perry P.D.	0
Piute County S.O.	0
Plain City P.D.	15
Pleasant View P.D.	1
Roy P.D.	21
Salt Lake City P.D.	4,478
Salt Lake Co. S.O.	760
Sandy P.D.	41
South Ogden P.D.	11
So. Salt Lake P.D.	124
S.U.U. P.D.	9
Spanish Fork P.D.	7
Springville P.D.	19
St. George P.D.	75
Syracuse P.D.	38
Tooele Co S.O.	0
Tremonton P.D.	0
U.S.U. P.D.	4
U. of U P.D.	19
Utah County Task Force	10
Wasatch Co. S.O.	0
Washington Terrace P.D.	8
West Jordan P.D.	79
West Valley P.D.	169
<b>TOTALS</b>	<b>6,411</b>

\*Note: Agencies that did not report gang statistics to BCI are not listed in the above chart

# Gang Activity

1998 was the third year agencies have submitted information on gang related incidents handled by their patrol units. Information for the Salt Lake Gang Project is detailed on page 70. Agencies not reporting gang stats to BCI are not included in the following chart.

Agency	Homicide	Rape	Robbery	Kidnap	Agg. Assault	Burglary	Assault	Theft	Veh. Theft	Weapon Off.	Drive-by	Graffiti	Drugs	Liquor	Other	Total
Blanding P.D.	0	1	0	0	0	1	3	1	0	2	0	1	2	1	9	21
Bountiful P.D.	0	0	0	0	0	0	0	0	0	0	0	19	0	0	3	22
Brian Head Marshal	0	0	0	0	0	0	0	0	0	0	0	3	0	0	0	3
B.Y.U. P.D.	0	0	0	0	0	0	0	0	0	0	0	3	0	0	0	3
Centerville P.D.	0	0	0	0	0	0	0	0	0	0	0	0	0	0	0	0
Clearfield P.D.	0	0	0	0	1	0	0	0	0	0	0	10	0	1	4	16
Clinton P.D.	0	0	0	0	1	0	1	0	0	0	0	1	0	2	1	6
Daggett Co. S.O.	0	0	0	0	0	0	0	0	0	0	0	0	0	0	0	0
Duchesne Co. S.O.	0	0	0	0	0	0	0	0	0	0	0	5	0	0	0	5
East Carbon P.D.	0	0	0	0	0	0	0	0	0	0	0	0	0	0	0	0
Emery Co. S.O.	0	0	0	0	0	0	0	0	0	0	0	0	0	0	0	0
Garland P.D.	0	0	0	0	0	0	0	0	0	0	0	4	0	0	0	4
Granite School Dist. P.D.	0	0	0	0	18	0	4	14	0	13	0	14	0	0	16	79
Kaysville P.D.	0	0	0	0	0	0	0	0	0	0	0	9	0	0	0	9
Logan P.D.	0	0	0	0	3	4	13	11	2	0	0	20	4	1	40	98
Midvale P.D.	1	0	6	0	6	2	9	5	0	6	0	36	1	1	18	91
Monticello P.D.	0	0	0	0	0	0	0	0	0	0	0	0	0	0	23	23
Murray P.D.	0	1	3	0	7	4	19	7	1	3	0	55	5	1	26	132
North Ogden P.D.	0	0	0	0	0	0	0	0	0	0	0	1	0	0	1	2
North Salt Lake P.D.	0	0	0	0	1	1	0	0	0	0	0	7	0	0	0	9
Parowan P.D.	0	0	0	0	0	0	0	0	0	0	0	0	0	0	0	0
Perry P.D.	0	0	0	0	0	0	0	0	0	0	0	0	0	0	0	0
Piute County S.O.	0	0	0	0	0	0	0	0	0	0	0	0	0	0	0	0
Plain City P.D.	0	0	0	0	0	0	2	10	0	0	0	3	0	0	0	15
Pleasant View P.D.	0	0	0	0	0	0	0	0	0	0	0	0	0	0	1	1
Roy P.D.	0	0	0	0	0	2	0	0	0	0	0	11	0	0	8	21
Salt Lake City P.D.	1	6	18	1	84	7	44	8	17	43	75	3,936	46	30	162	4,478
Salt Lake Co. S.O.	0	0	9	0	23	1	20	9	6	17	53	400	2	2	218	760
Sandy P.D.	0	0	1	0	4	1	13	1	0	6	3	12	0	0	0	41
South Ogden P.D.	0	0	0	0	0	0	1	0	0	1	0	0	1	0	8	11
So. Salt Lake P.D.	0	0	3	0	3	2	6	2	10	8	1	28	10	15	36	124
S.U.U. P.D.	0	0	0	0	0	0	0	0	0	0	0	9	0	0	0	9
Spanish Fork P.D.	0	0	0	0	0	0	0	0	0	0	0	7	0	0	0	7
Springville P.D.	0	0	0	0	0	0	0	0	0	0	0	16	0	0	3	19
St. George P.D.	0	0	1	0	2	1	7	1	0	4	0	51	3	5	0	75
Syracuse P.D.	0	0	0	0	1	2	5	21	1	1	0	1	4	2	0	38
Tooele Co S.O.	0	0	0	0	0	0	0	0	0	0	0	0	0	0	0	0
Tremonton P.D.	0	0	0	0	0	0	0	0	0	0	0	0	0	0	0	0
U.S.U. P.D.	0	0	0	0	0	0	0	0	0	0	0	4	0	0	0	4
U. of U. P.D.	0	0	0	0	0	0	1	2	0	1	0	7	2	1	5	19
Utah County Task Force	1	0	0	1	3	0	0	0	0	0	5	0	0	0	0	10
Wasatch Co. S.O.	0	0	0	0	0	0	0	0	0	0	0	0	0	0	0	0
Washington Terrace P.D.	0	0	0	0	0	0	1	0	0	0	0	7	0	0	0	8
West Jordan P.D.	0	0	0	0	2	0	14	7	4	6	2	23	3	3	15	79
West Valley P.D.	2	2	6	0	19	4	28	4	2	11	8	19	3	2	59	169
<b>TOTALS</b>	<b>5</b>	<b>10</b>	<b>47</b>	<b>2</b>	<b>178</b>	<b>32</b>	<b>191</b>	<b>103</b>	<b>43</b>	<b>122</b>	<b>147</b>	<b>4,722</b>	<b>86</b>	<b>67</b>	<b>656</b>	<b>6,411</b>

# Salt Lake Area Gang Project

Because the majority of gang crimes reported are in the Salt Lake County area, *the figures on this page represent data from the Salt Lake Area Gang Project only*, and do not reflect totals from the preceding pages. Jurisdictions included on this page are: Midvale P.D., Murray P.D., Salt Lake City P.D., South Salt Lake P.D., Salt Lake Co. S.O., Sandy P.D., West Valley P.D., West Jordan P.D. and the U. of U. P.D.

Gang Members, Gang Related Crime

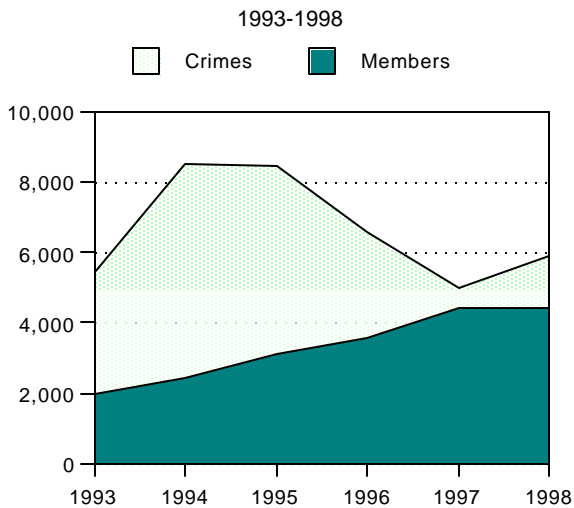

Members by Race

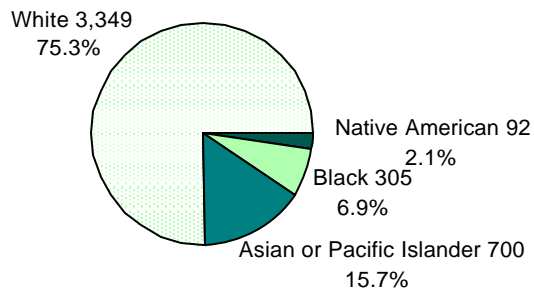

Members by Ethnicity

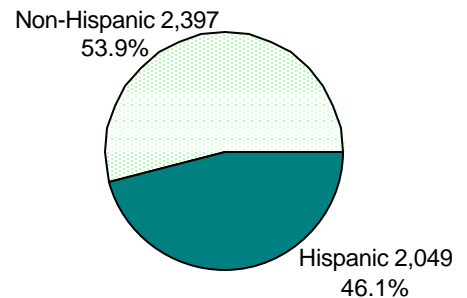

## Gang Related Crimes Comparison of 1997 and 1998

Gang Related Offense	1997	1998	Percent Change
Homicide	18	4	-77.8%
Rape	6	9	50.0%
Kidnaping	2	1	-50.0%
Burglary	52	21	-59.6%
All Assaults	380	302	-20.5%
Robbery	34	46	35.3%
Larceny/Theft	41	45	9.8%
Stolen Vehicle	44	40	-9.1%
Drug	40	72	80.0%
Liquor	14	55	292.9%
Weapons Offense	101	101	0.0%
Drive-by Shooting	121	142	17.4%
Other*	511	539	5.5%
Graffiti	3,629	4,516	24.4%
<b>Total</b>	<b>4,993</b>	<b>5,893</b>	<b>18.0%</b>

\*Crimes such as stolen property, sex offenses, obstruction of police, property vandalism (other than graffiti), etc.

## Gang Membership Breakdown

Age	Male	Female	Total
Juvenile	619	159	778
Adult	3,264	404	3,668
<b>Total</b>	<b>3,883</b>	<b>563</b>	<b>4,446</b>

## Offenses by Agency

Midvale P.D.	91	South Salt Lake PD	124
Murray P.D.	132	West Jordan P.D.	79
Salt Lake City P.D.	4,478	West Valley P.D.	169
Salt Lake Co. S.O.	760	U. of U. P.D.	19
Sandy P.D.	41	<b>Total</b>	<b>5,893</b>

# Crime Rate Comparisons

“Indexcrimes” are the offenses of murder, rape, robbery, aggravated assault, burglary, larceny/theft, motor vehicle theft and arson. However, arson data is not available for this comparison, and is therefore not included in this page.

## States with Population of 1.15 Million to 2.60 Million

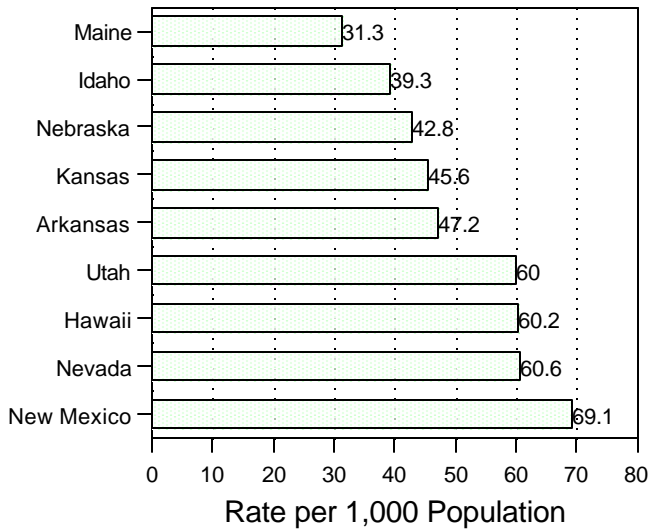

Source: *Crime in the U.S. 1997*

## Western States

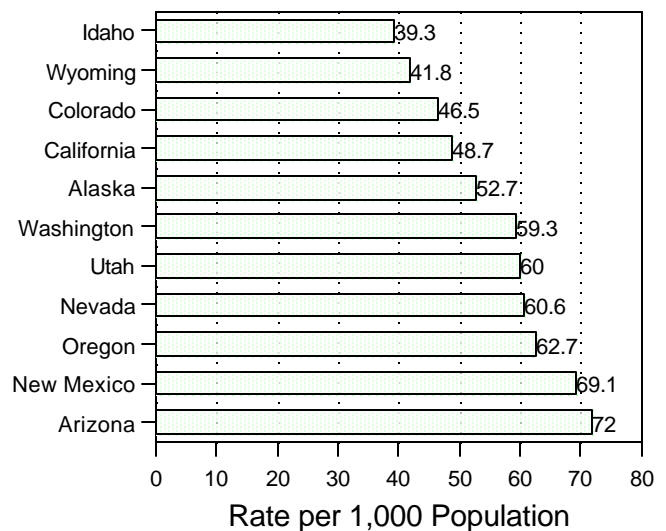

# Crime Rate Comparisons

## 1992-1997 Total Crime Rate Comparison

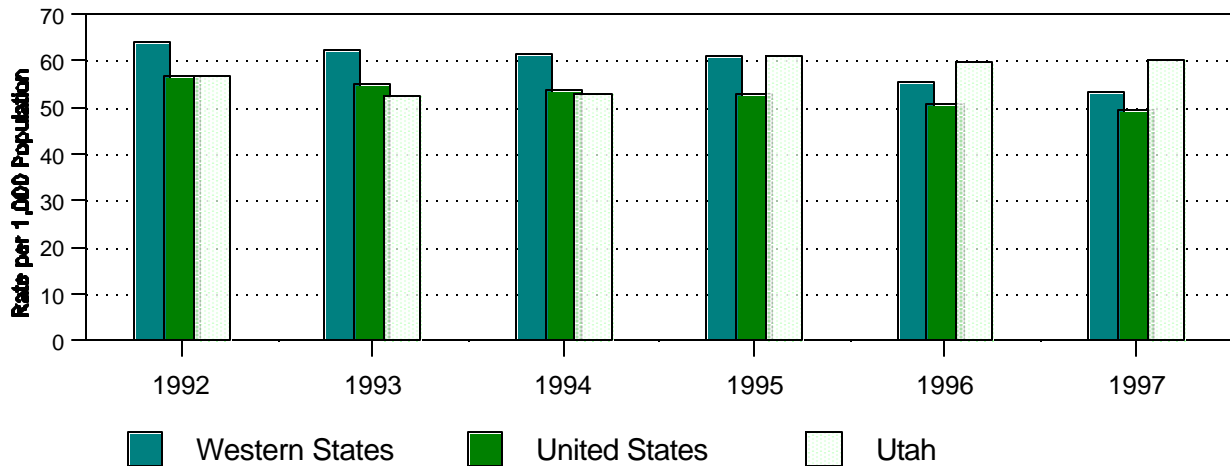

Source: *Crime in the United States 1992, 1993, 1994, 1995, 1996, 1997*

## Violent Crime Rate Comparison

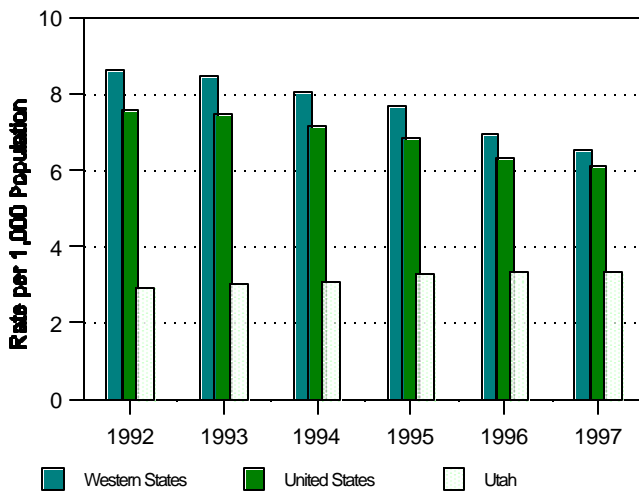

## Property Crime Rate Comparison

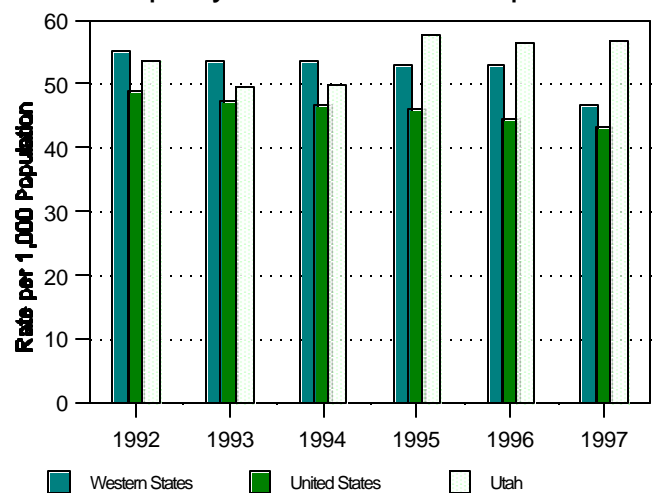

“Violent crimes” are the offenses of homicide, rape, robbery, and aggravated assault. “Property crimes” are the offenses of burglary, larceny, and motor vehicle theft. Data is not included for the property crime of arson.



**HOMICIDE** - The willful (non-negligent) killing of one human being by another.

Click on following link to return to:

[1998 Summary Analysis](#)

[1998 Homicide Statistics](#)

[Ten-Year Homicide Trend](#)

**RAPE** - The carnal knowledge of a person forcibly and/or against that person's will; or not forcibly or against the person's will where the victim is incapable of giving consent because of his/her temporary or permanent mental or physical incapacity (or because of his/her youth.)

Click on following link to return to:

[1998 Summary Analysis](#)

[1998 Rape Statistics](#)

[Ten-Year Rape Trend](#)

**ROBBERY** - The taking, or attempting to take, anything of value under confrontational circumstances from the control, custody, or care of another person by force or threat of force or violence and/or putting the victim in fear of immediate harm.

Click on following link to return to:

[1998 Summary Analysis](#)

[1998 Robbery Statistics](#)

[Ten-Year Robbery Trend](#)

**AGGRAVATED ASSAULT** - An unlawful attack by one person upon another wherein the offender uses a weapon or displays it in a threatening manner, or the victim suffers obvious severe or aggravated bodily injury involving apparent broken bones, loss of teeth, possible internal injury, severe laceration, or loss of consciousness.

Click on following link to return to:

[1998 Summary Analysis](#)

[1998 Aggravated Assault Statistics](#)

[Ten-Year Aggravated Assault Trend](#)

**BURGLARY** - The unlawful entry into a building or other structure with the intent to commit a felony or theft.

Click on following link to return to:

[1998 Summary Analysis](#)

[1998 Burglary Statistics](#)

[Ten-Year Burglary Trend](#)

**LARCENY** - The unlawful taking, carrying, leading, or riding away of property from the possession, or constructive possession, of another person.

Click on following link to return to:

[1998 Summary Analysis](#)

[1998 Larceny Statistics](#)

[Ten-Year Larceny Trend](#)

**MOTOR VEHICLE THEFT** - The theft of a motor vehicle. (Motor vehicle is defined as “a self-propelled vehicle that runs on land surface and not on rails.”)

Click on following link to return to:

[1998 Summary Analysis](#)

[1998 Motor Vehicle Theft Statistics](#)

[Ten-Year Motor Vehicle Theft Trend](#)

**ARSON** - To unlawfully and intentionally damage, or attempt to damage, any real or personal property by fire or incendiary device. BCI receives arson statistics from the Utah State Fire Marshal.

Click on following link to return to:

[1998 Summary Analysis](#)

[1998 Arson Statistics](#)

[Ten-Year Arson Trend](#)



**VIOLENT CRIMES** - Violent Crimes are categorized as the crimes of murder and nonnegligent manslaughter, forcible rape, robbery, and aggravated assault.

Click on following link to return to:

[1998 Summary Analysis](#)

**PROPERTY CRIMES** - Property Crimes are categorized as the crimes of burglary, larceny/theft, motor vehicle theft, and arson.

Click on following link to return to:

[1998 Summary Analysis](#)

**INDEX CRIMES** - Also called "Part I Crimes." Index crimes are the crimes of homicide, rape, robbery, aggravated assault, burglary, larceny/theft, motor vehicle theft, and arson.

Click on following link to return to:

[1998 Summary Analysis](#)