September 3, 2015
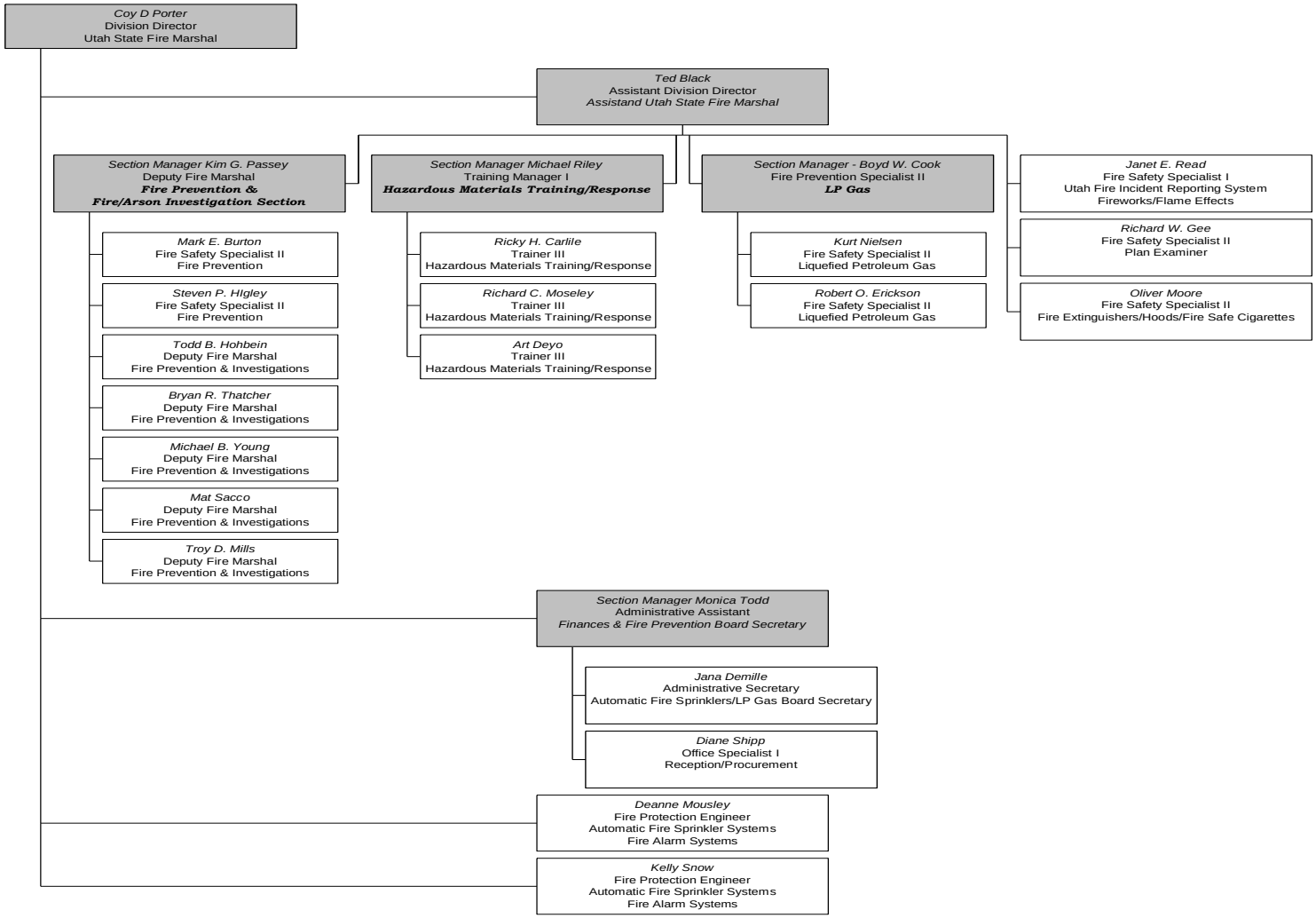
OFFICE OF THE UTAH STATE FIRE MARSHAL