

Did you know in 2014:

- Older drivers had the lowest crash rate per licensed driver.
- Older drivers were in 7,254 motor vehicle crashes which resulted in 3,557 injured persons and 48 deaths.
- Although older drivers have the lowest crash rates of any drivers, the percent of crashes involving an older driver has been increasing for over a decade.
- Seniors represented 8% of people in a crash and 15% of the deaths.

Older Drivers (Age 65+)



Crash Rates per Licensed Driver by Age (Utah 2014)

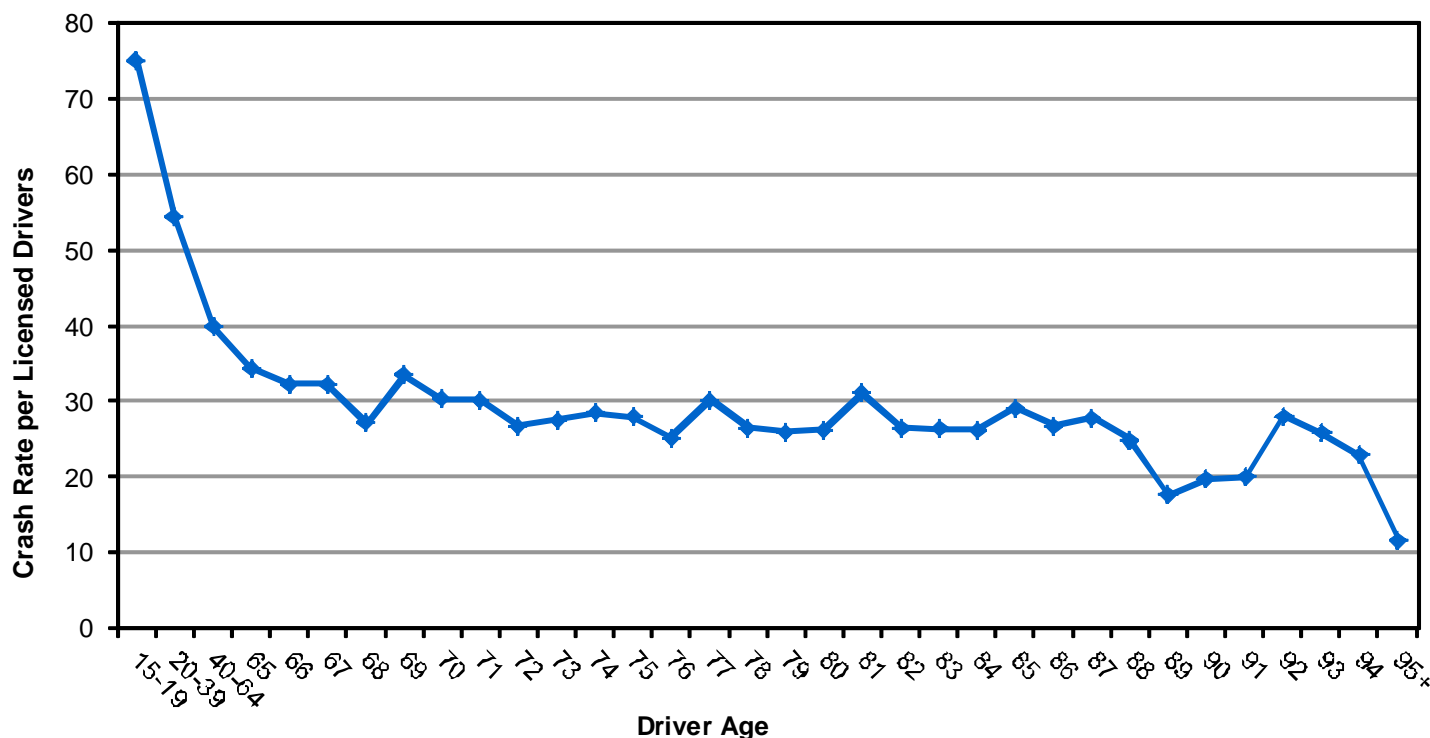

- The older the driver the less likely they were in a crash per licensed driver.

Leading Contributing Factors of Older Driver Crashes Compared to All Drivers (Utah 2014)

All Drivers in Crashes

1. Followed Too Closely (21%)
2. Failed to Yield Right of Way (18%)
3. Speed Too Fast (15%)
4. Failed to Keep in Proper Lane (12%)
5. Driver Distraction (11%)

Older Driver Crashes

1. Failed to Yield Right of Way (18%)
2. Followed Too Closely (9%)
3. Failed to Keep in Proper Lane (7%)
4. Improper Turn (5%)
5. Disregard Traffic Signal/Sign (5%)

- Older drivers were less likely to have a contributing factor than other drivers in a crash.

Older Driver Crash Trend (Utah 2005-2014)

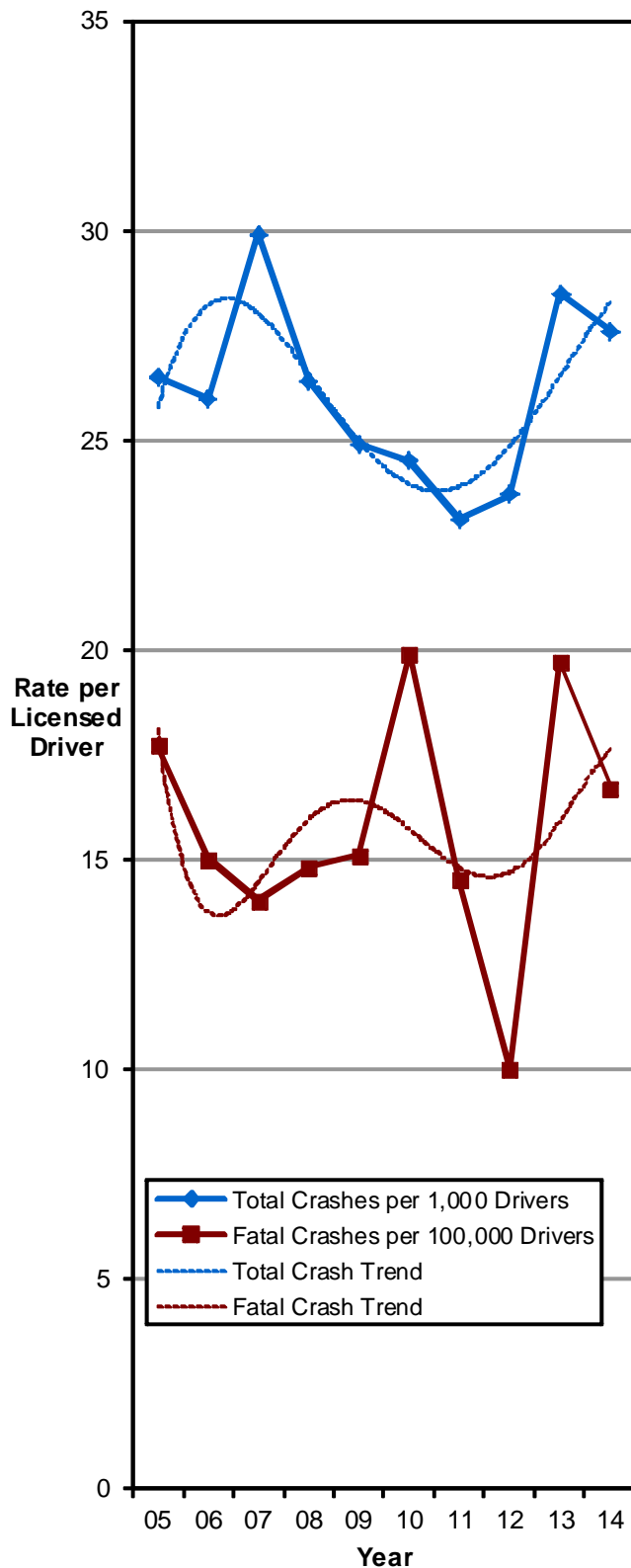

- The older driver crash rate per licensed driver has shown an increasing trend the last few years.

Older Drivers (Age 65+)



Older Driver Crashes by County (Utah 2014)

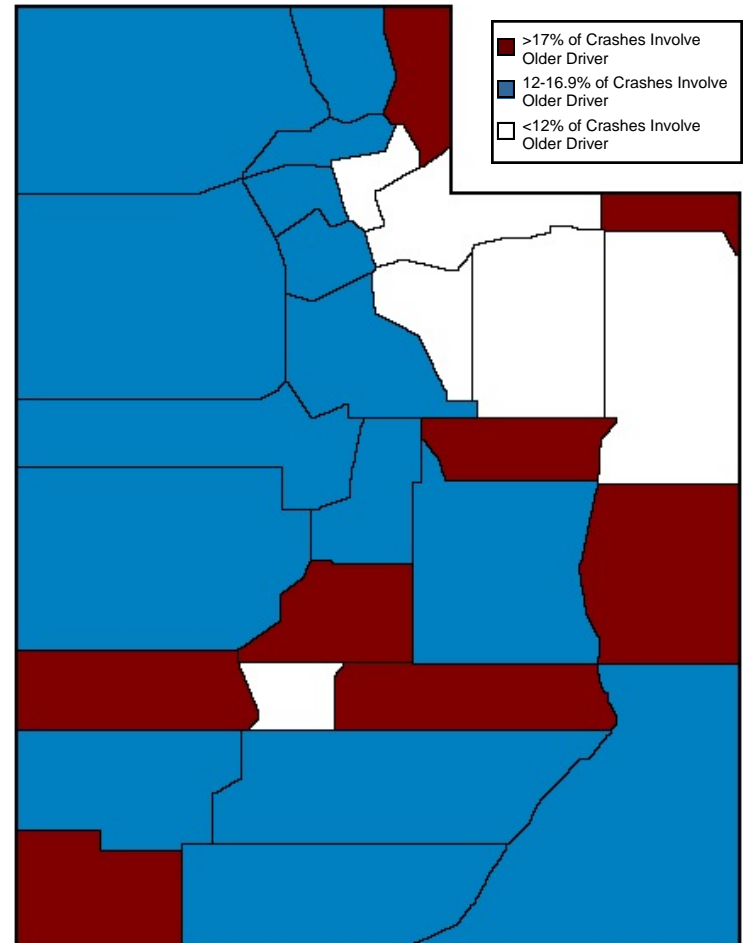

- Washington, Rich, Beaver, and Sevier counties had the highest percent of crashes that involved an older driver.

Injury Severity by Age (Utah 2014)

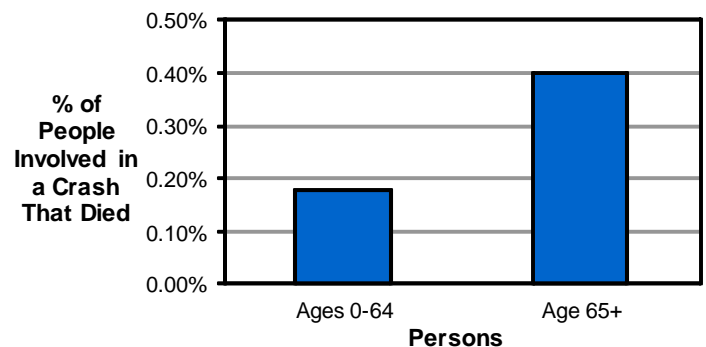

- People age 65+ were 2.2 times more likely to be killed in a crash than younger people.