

| Crash Types | | |
|----------------------|-----|----|
| Total Fatal Crashes | 112 | |
| Victim Type | | |
| Total Victims | 118 | |
| Driver | 61 | 0% |
| Passenger | 17 | 0% |
| Pedestrian | 15 | 0% |
| Motorcycle Driver | 23 | 0% |
| Motorcycle Passenger | 1 | 0% |
| Bicyclist | 1 | 0% |
| Teen (13-19) | 11 | 0% |
| Gender | | |
| Male | 83 | 0% |
| Female | 35 | 0% |

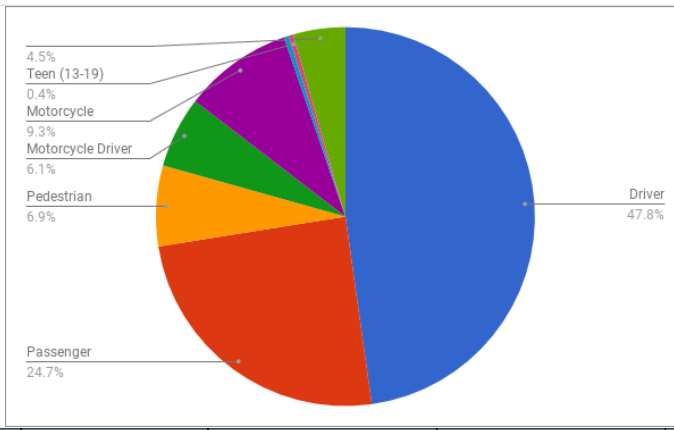

| | Yes/Correct | | Yes/ Not Correct | | Yes/Unknown | | No | | Unknown | | Not Applicable | |
|---------------------------------------|-------------|-----|------------------|----|-------------|----|----|-----|---------|-----|----------------|--|
| Seatbelts | 39 | 38% | 1 | 1% | 1 | 1% | 23 | 29% | 11 | 11% | 27 | |
| Helmets (Motorcycles, Bicycles, ATVs) | 11 | 46% | 1 | 4% | 2 | 8% | 10 | 42% | 0 | 0% | | |
| Speed | 31 | 30% | | | | | 71 | 70% | 0 | 30% | | |

The numbers on this spreadsheet are preliminary and could change anytime. Before sharing this information with outside sources, please contact me for confirmation: Melissalawrence@utah.gov or 385-266-7379