IN AN EMERGENCY CALL

911

Cell phone service is limited. Medical Services are located in Price (Castleview Hospital), Castle Dale (Emery Medical Clinic), and Green River (Green River Clinic). There is a Park Ranger at Goblin Valley State Park.

Castleview Hospital	435-637-4800
Emery Medical Clinic	435-381-2305
Green River Clinic	435-564-3434
Emery County Sheriff	435-381-2404
Carbon County Sheriff	435-636-3251

Emery County OHV Travel Ordinance

In compliance with state statute, Emery County has implemented an Off-Highway Vehicle ordinance which designates certain county roads as off-highway vehicle routes for the specific purpose of allowing off-highway vehicle operators to gain direct access to or from a private or public area open for off-highway vehicle use.

A person may not operate an off-highway vehicle on any street or highway for any other purpose than togain direct access to or from a private or public area open for off-highway vehicle use. Unless designated as being open for public travel for OHVs, either by the "Off-Highway Vehicle Travel Map", or by signage on the ground, all Emery County Roads remain closed to travel for OHVs.

No person under eight years of age will be allowed to operate an OHV on the Emery County designated off-highway system. OHV operators between the ages of eight and sixteen must possess an OHV education certificate as issued by the Utah Division of Parks and Recreation (UCA 41-22-30).

All operators sixteen years of age and older must possess either a valid operator's license as provided in Title 53, Chapter 3, Uniform Driver License Act or an OHV education certificate as issued by the Utah Division of Parks and Recreation (UCA 41-22-29 and UCA 41-22-30).

All riders under the age of 18 may not operate or ride an off-highway vehicle on the system unless the person is wearing a properly-fitted Snell or DOT approved protective headgear designed for motorized use (UCA 41-2-10.8).

No person between eight and sixteen years of age may operate an off-highway vehicle on the system unless under the direct visual supervision of an adult who is at least 18 years of age or older (UCA 41-22-1.5 and 41-22-18).

All users of the Emery County off-highway vehicle system must obey all traffic and other safety laws and rules as designated (UCA 41-6-44).

A complete copy of Emery County OHV Ordinance 50305 and Off-Highway Vehicle Travel Map is available online at www.emerycounty.com or at the Emery County Courthouse, Emery County Public Lands Department, (435) 381-3556.

For non-resident OHV registration and youth training requirements, contact the Utah Division of Parks and Recration at: ohv.utah.gov

Difficulty Rating

Difficulty ratings are based on the conditions of the trail at the time they are rated. Weather events can alter the trail and make it more difficult. Expect changes and be prepared.

Easiest Gravel or dirt surfaces which are relatively flat and wide. Generally wide enough for an ATV to pass a full-sized vehicle. May be dusty but are relatively smooth throughout with no rocks or roots protruding more than three inches above the surface.

More Difficult Loose gravel, sandy, rocky or slickrock surface. May have short sections which are narrow. Can have blind turns, steep or roller coaster grades, minor drop-offs, dust, ruts and frequent changes in riding surfaces. Occassional obstacles may strike frame.

Most Difficult Rocky surfaces, sharp turns, switch-backs, steep grades, narrow pasages, low overhangs, ledges and large rocks. Can be slippery and muddy when wet. May have tree stumps, limbs or other debris. Machines with low ground clearance may strike or high center on obstacles. Some riders may be more comfortable using 4-wheel drive machines.

Extreme May be extremely steep and rocky with ledges and drop-offs, narrow switchbacks, boulders and uneven or unbalanced trail surfaces. May be long stretches of loose rock or deep sand on steep grades with extreme side-slopes. Some obstacles will high center most machines. Four-wheel drive is recommended. In some areas it may be necessary to walk machines over or have a helping third hand. These routes require experienced riders with a full array of good riding skills. All users should consider riding abilities and machine capabilities before attempting these routes.

Important OHV Laws to Remember

1. OHVs must have a current registration to operate on public land.
2. OHV operators 8 to 16 years old must have a Utah safety certificate or a drivers license to drive on public land.
3. OHV users under 18 years of age must wear a safety approved and fastened helmet.
4. A whip flag must be attached to the OHV when on a designated sand dune area.
5. No one under 8 years old is allowed to operate an OHV on public land.

For more information, contact: ohv.utah.gov.

Utah RIDE ON DESIGNATED ROUTES

Please learn, practice, and pass on responsible outdoor skills and ethics. Remember to plan ahead and prepare for your ride. Dispose of waste properly. Be considerate to other riders and visitors. Always ride on designated routes and help protect the natural resources that help make Utah a premiere destination.

Travel Routes

- Federal / State Highways
- County/BLM System
- Roads Closed to OHV's
- Open All Vehicles
- Vehicles Under 60" Wide (OHV)
- Vehicles Under 52" Wide (ATV)
- Single Track (Motorcycle)
- Trail (Non-Motorized)

CAUTION

All trails may contain potential hazards. Only continue on a trail if you feel comfortable with the required skill level and the trail hazards will not overwhelm your current abilities. Some of these hazards may include: exposure to elements for long lengths of time, ledges, river crossings, slick rock, quick sand, steepness, elevation, wildlife, and keeper pools. Types of hazards are not limited to this list.

Most of this area is subject to high intensity summer storms and periods of high spring run-off that can significantly change the character of trails. The difficulty shown on the map was best information at time of printing.

Never travel in high mountain or remote areas alone. Always tell someone where you are going, and the time you expect to return. Stick to the trail. Always give yourself plenty of time to complete a trail. Don't be too proud to turn back if time or daylight is running out. Dress properly for the season and be prepared for unexpected weather changes.

TRAIL SEASON

Except for heavy snow years, much of the area can be traveled year-round. The exception is the Manti-Lasal National Forest trails, which are only accessible from late spring until late fall.

MOTORIZED ROUTES MAP

- 1881 Railroad Grade
- Blm WSA
- Bureau of Land Mgmt.
- National Parks
- Natl. Forest Service
- Private Lands
- State-UDWR
- State Parks
- State-SITLA
- State-UDOT
- State Wildlife Reserve
- Tribal Lands
- Dept. Of Defense
- Other Federal

DISCLAIMER

Emery County IT Department assumes no responsibility for errors or omissions in these materials. While the data has been tested for accuracy and content, Emery County disclaims any responsibility for the accuracy or correctness of the data.
Emery County makes no warranty, expressed or implied, as to the accuracy or completeness of the information, text, graphics, or other items contained within these materials.
In no event shall Emery County become liable to users of this data, or any other party, for any loss or damages, consequential or otherwise, including but not limited to time, money, or goodwill, arising from the use, operation or modification of the data. In using this data, users further agree to indemnify, defend, and hold harmless Emery County for any and all liability of any nature arising out of or resulting from the lack of accuracy or correctness of the data, or the use of the data. In addition, the information on this map is subject to change without notice and does not represent a commitment on the part of Emery County in the future.

This map shows designated motorized routes on BLM administered lands in the San Rafael area; it also includes Emery County roads that are open or closed to Off-Highway Vehicles (OHVs).

BLM Price Field Office
125 South 600 West
Price, UT 84501
435-636-3600

Emery County
75 East Main
Castle Dale, UT 84513
435-381-3556

For questions or problems about Emery County roads, contact Emery County Road Department 435-381-3510.

Trail difficulty ratings are relative to the vehicle used, your skill level and the condition of the trail. These trail ratings reflect a basic level of difficulty and should be used with caution; trail conditions can change rather quickly. If you are unsure of your abilities or vehicle, you might consider trying one of the easier trails first.

Trail Information and Rating System

- Easiest
- More Difficult
- Most Difficult
- Extreme
- No Rating
- Trailhead
- Warning
- Overlook
- Information
- Access Culvert
- Cabin
- Point of Interest
- Mtn. Bike
- Jeep Route

0 2 4 Miles

- STATE HIGHWAY
- FEDERAL HIGHWAY
- INTERSTATE

Emery County System Road Number	BLM System Road Number
EM1012	B6753

STATE OF UTAH

Points of Interest and Staging Areas

	OHV Staging	Hiking	Dispersed Camping	Picnic	RV Access	Rest Rooms	Point of Interest	Rock Art	Historic	Fee Area	Map Location (T/R)	Additional Information
1		●		●		●	●			●	T17/R11	Cleveland-Lloyd Dinosaur Quarry, Fee Area, Info. 435-636-3600
2	●	●	●		●						T18/R10	Staging, No Facilities
3		●	●	●		●	●				T19/R11	Cedar Mountain Over Look, Scenic View of Sam Rafael Swell
4	●										T19/R07	Rock Canyon Staging, No Facilities, Seasonal Restrictions
5	●		●	●	●						T19/R06	Black Dragon Staging, Facilities, Seasonal Restrictions
6	●	●	●				●		●		T19/R11	MK Tunnels, Testing Tunnels Dug By The U.S. Government 1950s
7	●										T21/R06	Hole Trail Staging, No Facilities, Seasonal Restrictions
8							●	●	●		T19/R11	Buckhorn Wash Rock Art Panel, Nationally Recognized
9		●	●	●			●				T20/R10	The Wedge Overlook, Scenic View Little Grand Canyon
10	●	●	●	●	●	●	●		●	●	T20/R11	Camping Area, San Rafael River, Historic Swing Bridge, Built 1930s
11	●		●								T20/R09	Bellevue Flats, Sids Mountain, Staging, No Facilities, Interpretive Site
12		●					●	●			T22/R06	Rochester Rock Art Panel, Nationally Recognized, Hiking 1/2 Mile
13		●	●				●	●			T21/R14	Black Dragon Canyon Rock Art
14	●		●		●						T22/R11	The Wickiup, Staging, No Facilities, Large Group Sites
15							●	●			T22/R10	Locomotive Point, Head of Sinbad Rock Art, Dutchman's Arch
16	●	●	●				●	●			T22/R10	Lone Warrior Rock Art Site
17	●	●				●	●			●	T23/R10	Swasey Cabin Historic Site, Built 1920's
18	●	●	●		●						T23/R09	Justensen Flats Large Staging Area
19		●					●			●	T23/R09	Copper Globe Mine Historic Site, Built 1900-1905
20	●		●		●						T23/R11	Temple Mountain Single Track Trail Head, No Facilities
21	●	●	●		●				●		T24/R08	Tomsich Butte Historic Mining, Muddy River Access Staging
22	●	●	●		●	●					T25/R11	Large Group Camp Area, Temple Mountain
23	●	●	●	●	●	●	●		●		T25/R11	Temple Mountan Town Site, Camp Area, Historic Mining, Interpretive Site
24	●	●	●		●						T25/R11	Wild Horse Wash, No Facilities
25	●	●	●								T25/R11	Crack Canyon Staging, No Facilities
26		●	●								T25/R10	Chute Canyon Staging, No Facilities
27		●	●		●		●		●		T26/R09	Hidden Splendor Mine, No Facilities
28		●			●	●	●				T26/R10	Little Wild Horse-Bell Canyon, Narrow Slot Canyon
29		●	●	●	●	●	●			●	T26/R11	Goblin Valley State Park, Camp Ground, Mtn Biking, Showers
30						●	●			●	T21/R16	John Wesley Powell River History Museum
31	●		●		●						T24/R10	Staging, All Users, Dispersed Camping Available
32					●	●	●			●	T14/R10	CEU Prehistoric Museum, Visitor Center, In Price, 435-637-3009
33						●	●				T18/R08	Museum of the San Rafael, Castle Dale, 435-381-5252
34		●	●				●		●		T24/R09	Lucky Strike Historic Uranium Mine, Built 1950
35		●					●		●		T21/R10	ZCMI Mine, Built 1905, Copper Mine, Historic, Short Hike Required
36							●		●		T24/R10	Tan Seep Well, Horse Trap
37			●	●	●	●				●	T24/R10	Swasey Beach, Campsites, Green River Access, Fee Area
38		●		●	●	●	●			●	T17/R09	Huntington State Park, Camp Ground, Boating, Fishing, Showers
39		●		●	●	●	●			●	T20/R06	Millsite State Park, Camp Ground, Boating, Fishing, Showers
40				●	●	●	●			●	T21/R16	Green River State Park, Camp Ground, Boating, Fishing, Showers
41		●					●				T21/R16	Crystal Geyser, No Facilities
42										●	T23/R16	Ruby Ranch, Boat Access, No Facilities
43		●					●				T23/R16	Fossil Point, No Facilities
44		●	●				●	●	●		T27/R16	Horseshoe Canyon, Rock Art, No Facilities
45					●	●	●				T23/R07	Rest Area, Interpretive Site
46					●	●	●				T23/R09	Devils Canyon Rest Area, Interpretive Site
47					●	●	●				T22/R09	Eagle Canyon Rest Area, Interpretive Site
48					●	●	●				T22/R10	Ghost Rock Rest Area, Interpretive Site
49					●	●	●				T22/R13	Rest Area, Interpretive Site
50					●	●	●				T22/R14	Rest Area, Interpretive Site
51	●			●	●	●	●				T19/R10	Buckhorn Info. Center
52							●			●	T19/R12	Spirit Railroad Interpretive Site

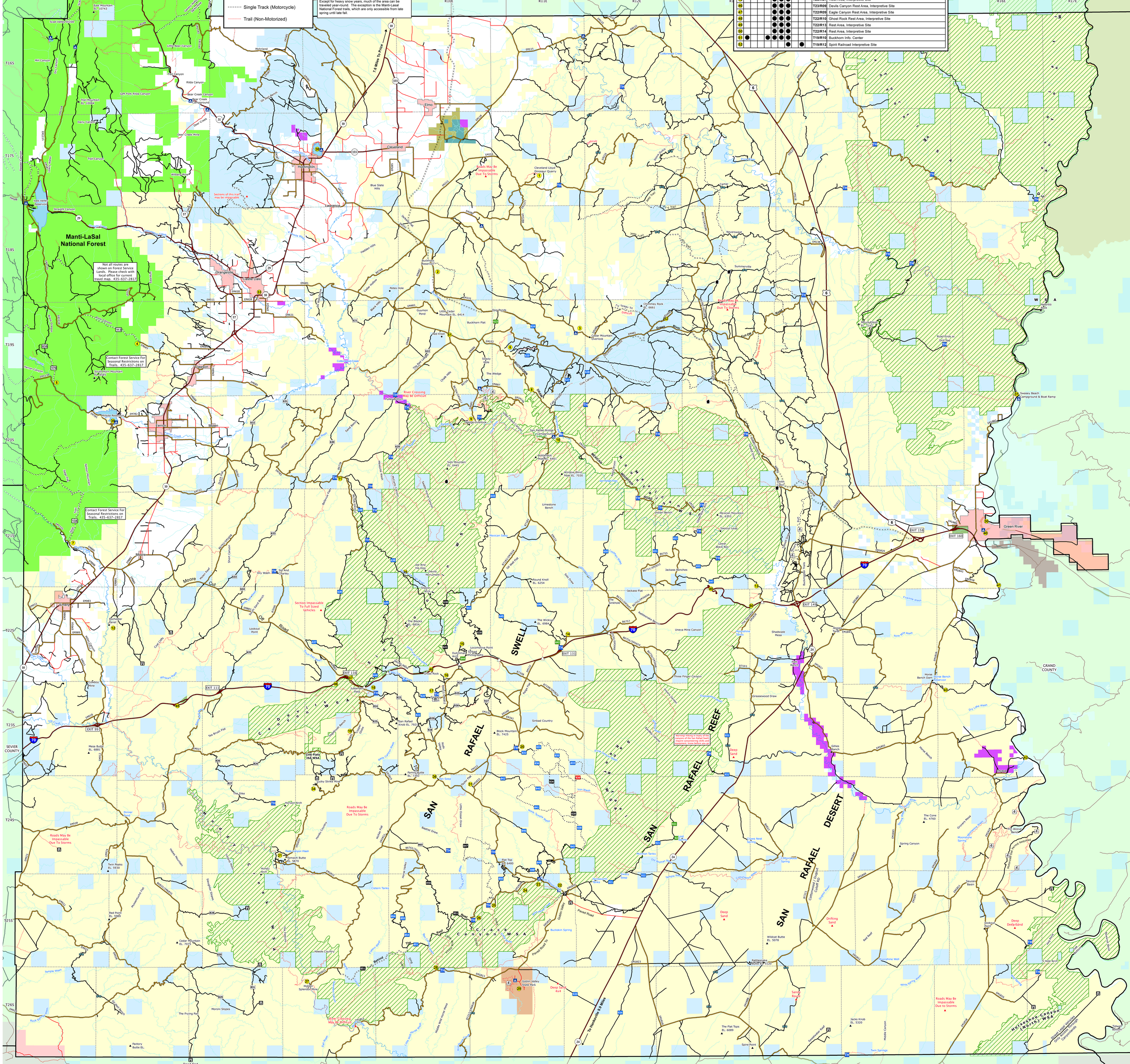

Want this map electronically?

1. Download the free app (Avenza PDF Maps)
2. Download this map

IOS ANDROID